STATE OF MARYLAND
DEPARTMENT OF HEALTH AND MENTAL HYGIENE
CERTIFICATE OF DEATH

1 - FOR STATE REGISTRAR

REG. NO. 77-00391

1. DECEASED NAME (TYPE OR PRINT) FIRST: Louise	MIDDLE: Margaret M.	LAST: Adams	2a. DATE OF DEATH MONTH: April	DAY: 7	YEAR: 1977
					2b. HOUR: 11:25 PM
3. SEX: F	4. RACE: C	5. DATE OF BIRTH MONTH DAY YEAR: Jan. 31, 1908	6. AGE (IN YEARS LAST BIRTHDAY): 69 YRS.	IF UNDER 1 YEAR: MONTHS / DAYS	IF UNDER 24 HRS.: HOURS / MIN.
7a. BIRTHPLACE (STATE OR FOREIGN COUNTRY): Maryland	7b. CITIZEN OF WHAT COUNTRY?: USA	8. MARRIED [X] NEVER MARRIED [ ] WIDOWED [ ] DIVORCED [ ]	9. BALTIMORE CITY OR COUNTY OF DEATH: Baltimore County MD.		
10. CITY OR TOWN OF DEATH: Towson	11. NAME OF HOSPITAL, NURSING HOME OR OTHER INSTITUTION (IF NOT IN SUCH FACILITY, GIVE STREET ADDRESS): Greater Baltimore Medical Center		12a. USUAL OCCUPATION (TYPE OF WORK FOR MOST OF WORKING LIFE): Housewife	12b. KIND OF BUSINESS OR INDUSTRY: Home	

USUAL RESIDENCE (IF NURSING HOME OR OTHER INSTITUTION, GIVE RESIDENCE BEFORE ADMISSION)

13a. STATE	13b. COUNTY	13c. CITY OR TOWN	13d. INSIDE CITY LIMITS?	13e. STREET ADDRESS
Maryland	Baltimore	Catonsville	YES [ ] NO KK	7 N. Symington Ave.

14. FATHER'S NAME FIRST MIDDLE LAST	15. MOTHER'S MAIDEN NAME FIRST MIDDLE LAST
George Edward Comegys	Annabelle Waicker

16a. WAS DECEASED EVER IN U.S. ARMED FORCES? (YES, NO OR UNKNOWN)	(IF YES, GIVE WAR OR DATES)	16b. SOCIAL SECURITY NO.	17. INFORMANT	ADDRESS
No		213-09-9602 B	William N. Adams	Same

MEDICAL CERTIFICATION

18. CAUSE OF DEATH (Enter only one cause per line for (a), (b), and (c).)

PART I. DEATH WAS CAUSED BY:

IMMEDIATE CAUSE (a): Carcinoma of breast

174X

Conditions, if any, which gave rise to immediate cause (a), stating the underlying cause last.

DUE TO, OR AS A CONSEQUENCE OF (b):

DUE TO, OR AS A CONSEQUENCE OF (c):

APPROXIMATE INTERVAL BETWEEN ONSET AND DEATH

PART 2. OTHER SIGNIFICANT CONDITIONS CONTRIBUTING TO DEATH BUT NOT RELATED TO THE TERMINAL DISEASE OR CONDITION GIVEN IN PART 1(a).

19a. DATE OF OPERATION	19b. CONDITION FOR WHICH OPERATION WAS PERFORMED	20a. AUTOPSY?	20b. IF YES, WERE FINDINGS USED IN CERTIFYING CAUSES OF DEATH?
		YES [X] NO [ ]	YES [X] NO [ ]

21a. ACCIDENT WAS UNDERLYING [ ] OR CONTRIBUTING [ ] CAUSE OF DEATH (IF EITHER, NOTIFY MEDICAL EXAMINER)	21b. TIME OF INJURY HOUR A.M. P.M. MONTH DAY YEAR 19	21c. HOW INJURY OCCURRED (ENTER NATURE OF INJURY IN ITEM 18, PART 1 OR PART 2)
21d. INJURY OCCURRED WHILE AT WORK [ ] NOT WHILE AT WORK [ ]	21e. PLACE OF INJURY (AT HOME, STREET, FACTORY, OFFICE, FARM, ETC.)	21f. LOCATION STREET / CITY OR TOWN / COUNTY / STATE

22a. I certify that (I) (this hospital) attended the deceased from 3/30, 19 77, to 4/7/, 19 77, that (I) (we) last saw the deceased alive on 4/7/, 19 77, and that in (my) (our) opinion death occurred on the date and hour and from the causes stated above. (I) (we) (did) (did not) view the body after death.

22b. SIGNATURE	DEGREE	22c. DATE SIGNED
John E Adams, M.D.	ATTENDING PHYSICIAN [ ] MEDICAL DIRECTOR [ ] STAFF PHYSICIAN [X]	4/8/77

22d. PHYSICIAN'S NAME (TYPE OR PRINT)	22e. ADDRESS
John E. Adams, M.D.	6701 N. Charles St, Towson, Md. 21204

23a. BURIAL, CREMATION, REMOVAL (SPECIFY)	23b. DATE	23c. NAME OF CEMETERY OR CREMATORY	23d. LOCATION CITY OR TOWN / COUNTY / STATE
Burial	April 11, 1977	Loudon Park	Baltimore City, Maryland

24. FUNERAL DIRECTOR NAME	ADDRESS	25a. DATE REC'D. BY REGISTRAR	25b. REGISTRAR'S SIGNATURE
Edw. S. MacNabb Sons, Inc.	301 Frederick Rd. Catonsville, Md.	APR 11 1977	Mary McCready

DIVISION OF VITAL RECORDS, 201 W. PRESTON ST., BALTIMORE, MARYLAND 21201

TO HOSPITAL OR ATTENDING PHYSICIAN: The law requires that the death certificate be executed within 24 hours after death. Page 4 may be retained by the hospital or attending physician.

TO FUNERAL DIRECTOR: After this certificate has been signed by the attending physician and completely filled in by the funeral director, page 3 should be detached for use as the burial-transit permit. Then please remove carbon papers. Pages 1 and 2 should be filed within 72 hours after death with the State Dept. of Health and Mental Hygiene prior to burial, cremation, or removal.

IMPORTANT: If item 21 is marked or item 18 shows any injury, or other traumatic event, the medical examiner must be notified at once.

BP 88

DHMH - 16 50M 1/76
(VR A 15 (4))

STATE OF MARYLAND
DEPARTMENT OF HEALTH AND MENTAL HYGIENE
CERTIFICATE OF DEATH

1 - FOR STATE REGISTRAR

77-08392
REG. NO.

1. DECEASED NAME (TYPE OR PRINT) FIRST: Robert MIDDLE: R LAST: Adams			2a. DATE OF DEATH MONTH DAY YEAR: April 17, 1977 — 2b. HOUR: 6:53pM
3. SEX: Male	4. RACE: White	5. DATE OF BIRTH MONTH DAY YEAR: Aug. 15 1918	6. AGE (IN YEARS LAST BIRTHDAY): 58 YRS. — IF UNDER 1 YEAR: MONTHS, DAYS — IF UNDER 24 HRS.: HOURS, MIN.
7a. BIRTHPLACE (STATE OR FOREIGN COUNTRY): Arkansas	7b. CITIZEN OF WHAT COUNTRY?: U.S.A.	8. MARRIED ☐ NEVER MARRIED ☐ WIDOWED ☒ DIVORCED ☐	9. BALTIMORE CITY OR COUNTY OF DEATH: Baltimore County MD.
10. CITY OR TOWN OF DEATH: Rossville	11. NAME OF HOSPITAL, NURSING HOME OR OTHER INSTITUTION (IF NOT IN SUCH FACILITY, GIVE STREET ADDRESS): Franklin Square Hospital	12a. USUAL OCCUPATION (TYPE OF WORK FOR MOST OF WORKING LIFE): Floor Service Self Employed	12b. KIND OF BUSINESS OR INDUSTRY

USUAL RESIDENCE (IF NURSING HOME OR OTHER INSTITUTION, GIVE RESIDENCE BEFORE ADMISSION)

13a. STATE: Maryland	13b. COUNTY: Baltimore	13c. CITY OR TOWN: Dundalk	13d. INSIDE CITY LIMITS? YES ☐ NO ☒	13e. STREET ADDRESS: 1723 Drexel Road

14. FATHER'S NAME FIRST Ira MIDDLE LAST Adams	15. MOTHER'S MAIDEN NAME FIRST Grace MIDDLE LAST Reynolds

16a. WAS DECEASED EVER IN U.S. ARMED FORCES? (YES, NO OR UNKNOWN): Yes	(IF YES, GIVE WAR OR DATES): WW II	16b. SOCIAL SECURITY NO.: 452-14-9812	17. INFORMANT: Son: Mr. Robert R. Adams — ADDRESS: 1617 Shakesphere St. Balto. Md. 21231

MEDICAL CERTIFICATION

18. CAUSE OF DEATH (Enter only one cause per line for (a), (b), and (c).)
PART I. DEATH WAS CAUSED BY:
IMMEDIATE CAUSE (a): Hypertensive & Arteriosclerotic Cardio-vascular Disease with old & recent Myocardial Infarctions
DUE TO, OR AS A CONSEQUENCE OF (b):
DUE TO, OR AS A CONSEQUENCE OF (c):
Conditions, if any, which gave rise to immediate cause (a), stating the underlying cause last.
APPROXIMATE INTERVAL BETWEEN ONSET AND DEATH:

PART 2. OTHER SIGNIFICANT CONDITIONS CONTRIBUTING TO DEATH BUT NOT RELATED TO THE TERMINAL DISEASE OR CONDITION GIVEN IN PART 1(a): Diabetes Melletus

19a. DATE OF OPERATION	19b. CONDITION FOR WHICH OPERATION WAS PERFORMED	20a. AUTOPSY? YES ☒ NO ☐	20b. IF YES, WERE FINDINGS USED IN CERTIFYING CAUSES OF DEATH? YES ☐ NO ☐

21a. ACCIDENT WAS UNDERLYING ☐ OR CONTRIBUTING ☐ CAUSE OF DEATH (IF EITHER, NOTIFY MEDICAL EXAMINER)	21b. TIME OF INJURY HOUR A.M. P.M. MONTH DAY YEAR 19	21c. HOW INJURY OCCURRED (ENTER NATURE OF INJURY IN ITEM 18, PART 1 OR PART 2)	
21d. INJURY OCCURRED WHILE AT WORK ☐ NOT WHILE AT WORK ☐	21e. PLACE OF INJURY (AT HOME, STREET, FACTORY, OFFICE, FARM, ETC.)	21f. LOCATION STREET CITY OR TOWN COUNTY STATE	

22a. I certify that ☒ (this hospital) attended the deceased from April 11, 1977, to April 17, 1977, that ☒ (we) last saw the deceased alive on April 17, 1977, and that in ☒ (my) (our) opinion death occurred on the date and hour and from the causes stated above. ☒ (we) (did) (did not) view the body after death.

22b. SIGNATURE: E. Muhalwas — DEGREE: ATTENDING PHYSICIAN ☐ MEDICAL DIRECTOR ☐ STAFF PHYSICIAN ☒		22c. DATE SIGNED: 4/17/77
22d. PHYSICIAN'S NAME (TYPE OR PRINT): MUHALWAS	22e. ADDRESS: 9000 Franklin Square Drive 21237	

23a. BURIAL, CREMATION, REMOVAL (SPECIFY): Burial	23b. DATE: 4-21-77	23c. NAME OF CEMETERY OR CREMATORY: Oak Lawn Cemetery	23d. LOCATION CITY OR TOWN: Baltimore COUNTY: [illegible] STATE: Maryland

24. FUNERAL DIRECTOR NAME ADDRESS: Duda-Ruck, Inc. 7922 Wise Ave. Balto. Md.21222	25a. DATE REC'D. BY REGISTRAR: APR 19 1977	25b. REGISTRAR'S SIGNATURE: Kathryn McCready

DIVISION OF VITAL RECORDS, 201 W. PRESTON ST., BALTIMORE, MARYLAND 21201

TO HOSPITAL OR ATTENDING PHYSICIAN: The law requires that the death certificate be executed within 24 hours after death. Page 4 may be retained by the hospital or attending physician.

TO FUNERAL DIRECTOR: After this certificate has been signed by the attending physician and completely filled in by the funeral director, page 3 should be detached for use as the burial-transit permit. Then please remove carbon papers. Pages 1 and 2 should be filed within 72 hours after death with the State Dept. of Health and Mental Hygiene prior to burial, cremation, or removal.

IMPORTANT: If item 21 is marked or item 18 shows any injury, or other traumatic event, the medical examiner must be notified at once.

BP

DHMH - 16 50M 1/76
(VR A 15 (4))

Items 18,22a Film 507 5/24/77 mh

STATE OF MARYLAND
DEPARTMENT OF HEALTH AND MENTAL HYGIENE

FOR 1 - STATE REGISTRAR

MEDICAL EXAMINER'S CERTIFICATE OF DEATH

77-08393
REG. NO.

1. DECEASED NAME (TYPE OR PRINT) FIRST	MIDDLE	LAST	2a. DATE OF DEATH KNOWN ☒ ESTIMATED ☐ MONTH	DAY	YEAR	2b. HOUR
WALTER	MARVIN	ALER	4-	8-	19 77	M

3. SEX	4. RACE	5. DATE OF BIRTH MONTH	DAY	YEAR	6. AGE (IN YEARS LAST BIRTHDAY)	IF UNDER 1 YR. MONTHS	DAYS	IF UNDER 24 HRS. HOURS	MIN.	2c. DATE PRONOUNCED DEAD MONTH	DAY	YEAR	2d. HOUR
Male	White	APR.	2,	1903	74 YRS.					April	8,	19 77	12:00 P.M.

7a. BIRTHPLACE (STATE OR FOREIGN COUNTRY)	7b. CITIZEN OF WHAT COUNTRY?	8. MARRIED ☒ NEVER MARRIED ☐ WIDOWED ☐ DIVORCED ☐	9. BALTIMORE CITY OR COUNTY OF DEATH
WEST VA.	USA		Baltimore County MD.

10. CITY OR TOWN OF DEATH	11. NAME OF HOSPITAL, NURSING HOME, OR OTHER INSTITUTION (IF NOT IN SUCH FACILITY, GIVE STREET ADDRESS)	12a. USUAL OCCUPATION (TYPE OF WORK FOR MOST OF WORKING LIFE)	12b. KIND OF BUSINESS OR INDUSTRY
Randallstown	Balto.County General Hospital	MECHANIC	FLOORING

USUAL RESIDENCE (IF IN NURSING HOME OR OTHER INSTITUTION, GIVE RESIDENCE BEFORE ADMISSION)

13a. STATE	13b. COUNTY	13c. CITY OR TOWN	13d. INSIDE CITY LIMITS?	13e. STREET ADDRESS
Maryland	Baltimore	PIKESVILLE	YES ☐ NO ☒	226 Brightside Avenue 21208

14. FATHER'S NAME FIRST	MIDDLE	LAST	15. MOTHER'S MAIDEN NAME FIRST	MIDDLE	LAST
FRANK		ALER	MILDRED		THOMPSON

16a. WAS DECEASED EVER IN U.S. ARMED FORCES? (YES, NO, OR UNKNOWN)	(IF YES, GIVE WAR OR DATES)	16b. SOCIAL SECURITY NO.	17. INFORMANT	ADDRESS
NO		217058824	LUCILLE D. ALER,WIFE-	address as in 13e

MEDICAL CERTIFICATION

18. CAUSE OF DEATH (Enter only one cause per line for (a), (b), and (c).)

PART I DEATH WAS CAUSED BY:

426X IMMEDIATE CAUSE (a) Cardiac hypertrophy with cor pulmonale

Conditions, if any, which gave rise to immediate cause (a) stating the underlying cause last.

DUE TO, OR AS A CONSEQUENCE OF (b)

DUE TO, OR AS A CONSEQUENCE OF (c)

APPROXIMATE INTERVAL BETWEEN ONSET AND DEATH

PART 2 OTHER SIGNIFICANT CONDITIONS CONTRIBUTING TO DEATH BUT NOT RELATED TO THE TERMINAL DISEASE OR CONDITION GIVEN IN PART 1 (a)

19a. DATE OF OPERATION	19b. CONDITION FOR WHICH OPERATION WAS PERFORMED?	20. AUTOPSY?
		YES ☒ NO ☐

21a. EXTERNAL CAUSE WAS UNDERLYING ☐ OR CONTRIBUTING ☐ CAUSE OF DEATH	21b. TIME OF INJURY HOUR A.M. P.M. MONTH DAY YEAR 19	21c. HOW INJURY OCCURRED (ENTER NATURE OF INJURY IN ITEM 18 PART 1 OR PART 2)
21d. INJURY OCCURRED WHILE AT WORK ☐ NOT WHILE AT WORK ☐	21e. PLACE OF INJURY (AT HOME, STREET, FACTORY, FARM, ETC.)	21f. LOCATION STREET / CITY OR TOWN / COUNTY / STATE

22a. I certify that I took charge of the remains described above, held an Autopsy ☒, Inspection ☐, Inquiry ☐, and in my opinion death resulted from: Natural causes ☐, Accident ☐, Suicide ☐, Homicide ☐, Undetermined manner ☐.

ACTUAL SIGNATURE H. Robert Rubin M.D. TITLE (SPECIFY) M.D. Assistant MEDICAL EXAMINER DATE SIGNED 4/9/77

EXAMINER'S NAME (TYPE OR PRINT) H.Robert Rubin,M.D. ADDRESS 111 Penn Street - Balto.,MD. 21201

23a. BURIAL, CREMATION, REMOVAL (SPECIFY)	23b. DATE	23c. NAME OF CEMETERY OR CREMATORY	23d. LOCATION CITY OR TOWN / COUNTY / STATE
CREMATION	4/11/1977	GREENMOUNT	BALTIMORE, MD.

24. FUNERAL DIRECTOR NAME ADDRESS	25a. DATE REC'D. BY REGISTRAR	25b. REGISTRAR'S SIGNATURE
WALTER BROOKS BRADLEY, INC. BALTO.MD.	APR 12 1977	Courtney McCready

TO MEDICAL EXAMINER: THIS CERTIFICATE SHOULD BE EXECUTED WITHIN 24 HOURS AFTER DEATH. IF ANY DELAY IS NECESSARY, PLEASE EXECUTE THE CERTIFICATE, WRITING THE WORD "PENDING" IN PENCIL IN ITEM 18. GIVE PAGES 1, 2, AND 3 TO THE FUNERAL DIRECTOR. PAGE 4 SHOULD BE FORWARDED TO THE CHIEF MEDICAL EXAMINER ALONG WITH FORM PM 3. RETAIN A COPY FOR YOUR FILES.
TO FUNERAL DIRECTOR: PAGE 3 SHOULD BE USED AS A BURIAL-TRANSIT PERMIT. PAGES 1 AND 2 SHOULD BE FILED WITHIN 72 HOURS AFTER DEATH, WITH THE STATE DEPARTMENT OF HEALTH AND MENTAL HYGIENE, DIVISION OF VITAL RECORDS, 301 W. PRESTON STREET, BALTIMORE, MARYLAND, 21201 PRIOR TO BURIAL, CREMATION, OR REMOVAL.

DIVISION OF VITAL RECORDS, 301 W. PRESTON ST., BALTIMORE, MD. 21201

BP

DHMH - 17
(VR A15 ME (5))
15M 7/76

STATE OF MARYLAND
DEPARTMENT OF HEALTH AND MENTAL HYGIENE

MEDICAL EXAMINER'S CERTIFICATE OF DEATH

1- FOR STATE REGISTRAR

REG. NO. 77-08394

1. DECEASED NAME (TYPE OR PRINT) — FIRST: Elizabeth — MIDDLE: D. — LAST: ALEXANDER

2a. DATE OF DEATH — KNOWN ☑ ESTIMATED ☐ — MONTH: April — DAY: 30 — YEAR: 1977

2b. HOUR: 11:57 AM

3. SEX: Female

4. RACE: White

5. DATE OF BIRTH — MONTH: Jan — DAY: 1 — YEAR: 1914

6. AGE (IN YEARS LAST BIRTHDAY): 63 YRS. — IF UNDER 1 YR. MONTHS: — DAYS: — IF UNDER 24 HRS. HOURS: — MIN.:

2c. DATE PRONOUNCED DEAD — MONTH: April — DAY: 30 — YEAR: 1977

2d. HOUR: 11:57 AM

7a. BIRTHPLACE (STATE OR FOREIGN COUNTRY): Maryland

7b. CITIZEN OF WHAT COUNTRY?: USA

8. MARRIED ☐ NEVER MARRIED ☐ WIDOWED ☒ DIVORCED ☐

9. BALTIMORE CITY OR COUNTY OF DEATH: Baltimore, County, MD.

10. CITY OR TOWN OF DEATH: Towson

11. NAME OF HOSPITAL, NURSING HOME, OR OTHER INSTITUTION (IF NOT IN SUCH FACILITY, GIVE STREET ADDRESS): 1035 G Donington Circle

12a. USUAL OCCUPATION (TYPE OF WORK FOR MOST OF WORKING LIFE): Teller

12b. KIND OF BUSINESS OR INDUSTRY: Banking

USUAL RESIDENCE (IF IN NURSING HOME OR OTHER INSTITUTION, GIVE RESIDENCE BEFORE ADMISSION)

13a. STATE: Md.

13b. COUNTY: Baltimore

13c. CITY OR TOWN: Towson

13d. INSIDE CITY LIMITS? YES ☐ NO ☒

13e. STREET ADDRESS: 1035 G Donington Cr. 21204

14. FATHER'S NAME — FIRST: Leo — MIDDLE: — LAST: Donnelly

15. MOTHER'S MAIDEN NAME — FIRST: Elizabeth — MIDDLE: — LAST: Dotterweitch

16a. WAS DECEASED EVER IN U.S. ARMED FORCES? (YES, NO, OR UNKNOWN): NO — (IF YES, GIVE WAR OR DATES):

16b. SOCIAL SECURITY NO.: 173 05 4360

17. INFORMANT — ADDRESS: Mrs. Patricia Ronay 14 Acker Dr. Middletown, NJ

MEDICAL CERTIFICATION

18. CAUSE OF DEATH (Enter only one cause per line for (a), (b), and (c).)

PART I DEATH WAS CAUSED BY:

IMMEDIATE CAUSE (a): Cardiac Arrest — APPROXIMATE INTERVAL BETWEEN ONSET AND DEATH:

Conditions, if any, which gave rise to immediate cause (a) stating the underlying cause last.

DUE TO, OR AS A CONSEQUENCE OF (b): Acute Myocardial Infarction — Sudden

DUE TO, OR AS A CONSEQUENCE OF (c): Chronic Arteriosclerotic CVD — 5+ yrs

PART 2 OTHER SIGNIFICANT CONDITIONS CONTRIBUTING TO DEATH BUT NOT RELATED TO THE TERMINAL DISEASE OR CONDITION GIVEN IN PART 1 (a).

19a. DATE OF OPERATION:

19b. CONDITION FOR WHICH OPERATION WAS PERFORMED?:

20. AUTOPSY? YES ☐ NO ☒

21a. EXTERNAL CAUSE WAS UNDERLYING ☐ OR CONTRIBUTING ☐ CAUSE OF DEATH

21b. TIME OF INJURY HOUR A.M. P.M. MONTH DAY YEAR 19

21c. HOW INJURY OCCURRED (ENTER NATURE OF INJURY IN ITEM 18 PART 1 OR PART 2)

21d. INJURY OCCURRED WHILE AT WORK ☐ NOT WHILE AT WORK ☐

21e. PLACE OF INJURY (AT HOME, STREET, FACTORY, FARM, ETC.)

21f. LOCATION STREET — CITY OR TOWN — COUNTY — STATE

22a. I certify that I took charge of the remains described above, held an Autopsy ☐, Inspection ☒, Inquiry ☐, and in my opinion death resulted from: Natural causes ☒, Accident ☐, Suicide ☐, Homicide ☐, Undetermined manner ☐.

ACTUAL SIGNATURE: Charles F. O'Donnell M.D. — TITLE (SPECIFY): Deputy — MEDICAL EXAMINER — DATE SIGNED: 4/30/77

EXAMINER'S NAME (TYPE OR PRINT): _____ ADDRESS: _____

23a. BURIAL, CREMATION, REMOVAL (SPECIFY): BURIAL

23b. DATE: 3MAY77

23c. NAME OF CEMETERY OR CREMATORY: MEDOW RIDGE MEM PK

23d. LOCATION CITY OR TOWN: DORSEY — COUNTY: HOWARD — STATE: MARYLAND

24. FUNERAL DIRECTOR NAME: MITCHELL-WIEDEFELD — ADDRESS: 6500 YORK RD 21212

25a. DATE REC'D BY REGISTRAR: MAY 3 1977

26. REGISTRAR'S SIGNATURE:

TO MEDICAL EXAMINER: THIS CERTIFICATE SHOULD BE EXECUTED WITHIN 24 HOURS AFTER DEATH. IF ANY DELAY IS NECESSARY, PLEASE EXECUTE THE CERTIFICATE, WRITING THE WORD "PENDING" IN PENCIL IN ITEM 18. GIVE PAGES 1, 2, AND 3 TO THE FUNERAL DIRECTOR. PAGE 4 SHOULD BE FORWARDED TO THE CHIEF MEDICAL EXAMINER ALONG WITH FORM PM 3. RETAIN PAGE 5 FOR OUR RECORDS.

TO FUNERAL DIRECTOR: PAGE 3 SHOULD BE USED AS A BURIAL-TRANSIT PERMIT. PAGES 1 AND 2 SHOULD BE FILED, WITHIN 72 HOURS AFTER DEATH, WITH THE STATE DEPARTMENT OF HEALTH AND MENTAL HYGIENE, DIVISION OF VITAL RECORDS, 301 W. PRESTON STREET, BALTIMORE, MARYLAND, 21201 PRIOR TO BURIAL, CREMATION, OR REMOVAL.

DIVISION OF VITAL RECORDS, 301 W. PRESTON ST., BALTIMORE, MD. 21201

BP

DHMH - 17
(VR A15 ME(5))
30M 7/73

DIVISION OF VITAL RECORDS, 201 W. PRESTON ST., BALTIMORE, MARYLAND 21201

TO HOSPITAL OR ATTENDING PHYSICIAN: The law requires that the death certificate be executed within 24 hours after death. Page 4 may be retained by the hospital or attending physician.

TO FUNERAL DIRECTOR: After this certificate has been signed by the attending physician and completely filled in by the funeral director, page 3 should be detached for use as the burial-transit permit. Then please remove carbon papers. Pages 1 and 2 should be filed with the State Dept. of Health and Mental Hygiene prior to burial, cremation, or removal.

IMPORTANT: If Item 21 is marked or Item 18 shows any injury, or other traumatic event, the medical examiner must be notified.

BP

DHMH - 16 50M 1/76
(VR A 15 (4))

1 - FOR STATE REGISTRAR

STATE OF MARYLAND
DEPARTMENT OF HEALTH AND MENTAL HYGIENE
CERTIFICATE OF DEATH

REG. NO. 77-08305

1. DECEASED NAME (TYPE OR PRINT) FIRST: Violet	MIDDLE: A.	LAST: Altman	2a. DATE OF DEATH MONTH: 4	DAY: 5	YEAR: 77
2b. HOUR: 7:40 A M					
3. SEX: Female	4. RACE: White	5. DATE OF BIRTH MONTH: 1	DAY: 12	YEAR: 1906	6. AGE (IN YEARS LAST BIRTHDAY): 71 YRS.
IF UNDER 1 YEAR MONTHS:	DAYS:	IF UNDER 24 HRS. HOURS:	MIN:		
7a. BIRTHPLACE (STATE OR FOREIGN COUNTRY): Md	7b. CITIZEN OF WHAT COUNTRY?: USA	8. MARRIED [X] NEVER MARRIED [ ] WIDOWED [ ] DIVORCED [ ]	9. BALTIMORE CITY OR COUNTY OF DEATH: Baltimore MD.		
10. CITY OR TOWN OF DEATH: Towson	11. NAME OF HOSPITAL, NURSING HOME OR OTHER INSTITUTION (IF NOT IN SUCH FACILITY, GIVE STREET ADDRESS): Greater Baltimore Medical Center	12a. USUAL OCCUPATION (TYPE OF WORK FOR MOST OF WORKING LIFE): Housewife	12b. KIND OF BUSINESS OR INDUSTRY: At Home		
USUAL RESIDENCE (IF NURSING HOME OR OTHER INSTITUTION, GIVE RESIDENCE BEFORE ADMISSION) 13a. STATE: Md	13b. COUNTY: Balto	13c. CITY OR TOWN: Parkville	13d. INSIDE CITY LIMITS? YES [ ] NO [X]	13e. STREET ADDRESS: 8309 Monkey Drive	
14. FATHER'S NAME FIRST: George	MIDDLE: F	LAST: Liedlich	15. MOTHER'S MAIDEN NAME FIRST: Dora	MIDDLE:	LAST: Schwarz
16a. WAS DECEASED EVER IN U.S. ARMED FORCES? (YES, NO OR UNKNOWN): No	(IF YES, GIVE WAR OR DATES)	16b. SOCIAL SECURITY NO.: 214-14-8382	17. INFORMANT: Jean Cashen	ADDRESS: 801 Post Boy Court	

MEDICAL CERTIFICATION

18. **CAUSE OF DEATH** (Enter only one cause per line for (a), (b), and (c).)

PART 1. DEATH WAS CAUSED BY:

IMMEDIATE CAUSE (a): Bronchopneumonia

> 486X

Conditions, if any, which gave rise to immediate cause (a), stating the underlying cause last.

DUE TO, OR AS A CONSEQUENCE OF (b):

DUE TO, OR AS A CONSEQUENCE OF (c):

APPROXIMATE INTERVAL BETWEEN ONSET AND DEATH

PART 2. OTHER SIGNIFICANT CONDITIONS CONTRIBUTING TO DEATH BUT NOT RELATED TO THE TERMINAL DISEASE OR CONDITION GIVEN IN PART 1(a).

19a. DATE OF OPERATION	19b. CONDITION FOR WHICH OPERATION WAS PERFORMED	20a. AUTOPSY? YES [X] NO [ ]	20b. IF YES, WERE FINDINGS USED IN CERTIFYING CAUSES OF DEATH? YES [X] NO [ ]
21a. ACCIDENT WAS UNDERLYING [ ] OR CONTRIBUTING [ ] CAUSE OF DEATH (IF EITHER, NOTIFY MEDICAL EXAMINER)	21b. TIME OF INJURY HOUR A.M. P.M. MONTH DAY YEAR 19	21c. HOW INJURY OCCURRED (ENTER NATURE OF INJURY IN ITEM 18, PART 1 OR PART 2)	
21d. INJURY OCCURRED WHILE AT WORK [ ] NOT WHILE AT WORK [ ]	21e. PLACE OF INJURY (AT HOME, STREET, FACTORY, OFFICE, FARM, ETC.)	21f. LOCATION STREET / CITY OR TOWN / COUNTY / STATE	

22a. I **certify** that (I) (this hospital) attended the deceased from 3/22, 19 77, to 4/5, 19 77, that (I) (we) last saw the deceased alive on 4/5, 19 77, and that in (my) (our) opinion death occurred on the date and hour and from the causes stated above, (I) (we) (did) (did not) view the body after death.

22b. SIGNATURE: Charles C. Brown DEGREE: ATTENDING PHYSICIAN [ ] MEDICAL DIRECTOR [ ] STAFF PHYSICIAN [X]

22c. DATE SIGNED: 4/5/77

22d. PHYSICIAN'S NAME (TYPE OR PRINT): Charles C. Brown, M.D.

22e. ADDRESS: 6701 N. Charles Street 21204

23a. BURIAL, CREMATION, REMOVAL (SPECIFY): Burial	23b. DATE: 4/7/77	23c. NAME OF CEMETERY OR CREMATORY: Holy Redeemer	23d. LOCATION CITY OR TOWN: Balto	COUNTY: Md STATE:
24. FUNERAL DIRECTOR NAME: Evans Funeral Chapel	ADDRESS: 8801 Harford Rd	25a. DATE REC'D. BY REGISTRAR: APR 11 1977	25b. REGISTRAR'S SIGNATURE: Barbara McCurdy	

STATE OF MARYLAND
DEPARTMENT OF HEALTH AND MENTAL HYGIENE
CERTIFICATE OF DEATH

1 - FOR STATE REGISTRAR

REG. NO. 77-08396

1. DECEASED NAME (TYPE OR PRINT) — FIRST: MICHAEL; MIDDLE: A.; LAST: AMATO

2a. DATE OF DEATH — MONTH: APR.; DAY: 5; YEAR: 1977

2b. HOUR: 2:10P M

3. SEX: M

4. RACE: W

5. DATE OF BIRTH — MONTH: 11; DAY: 13; YEAR: 21

6. AGE (IN YEARS LAST BIRTHDAY): 55 YRS. — IF UNDER 1 YEAR: MONTHS, DAYS; IF UNDER 24 HRS.: HOURS, MIN

7a. BIRTHPLACE (STATE OR FOREIGN COUNTRY): MD

7b. CITIZEN OF WHAT COUNTRY?: USA

8. MARRIED [X] NEVER MARRIED [ ] WIDOWED [ ] DIVORCED [ ]

9. BALTIMORE CITY OR COUNTY OF DEATH: BALTO COUNTY MD.

10. CITY OR TOWN OF DEATH: ESSEX

11. NAME OF HOSPITAL, NURSING HOME OR OTHER INSTITUTION (IF NOT IN SUCH FACILITY, GIVE STREET ADDRESS): 106 TAYLOR AVE

12a. USUAL OCCUPATION (TYPE OF WORK FOR MOST OF WORKING LIFE):

12b. KIND OF BUSINESS OR INDUSTRY: GROCERY

USUAL RESIDENCE (IF NURSING HOME OR OTHER INSTITUTION, GIVE RESIDENCE BEFORE ADMISSION)

13a. STATE: MD — 13b. COUNTY: BALTO — 13c. CITY OR TOWN: ESSEX — 13d. INSIDE CITY LIMITS? YES [ ] NO [X] — 13e. STREET ADDRESS: 106 TAYLOR AVE

14. FATHER'S NAME — FIRST: UNK; MIDDLE; LAST

15. MOTHER'S MAIDEN NAME — FIRST: UNK; MIDDLE; LAST

16a. WAS DECEASED EVER IN U.S. ARMED FORCES? (YES, NO OR UNKNOWN): YES — (IF YES, GIVE WAR OR DATES): WW II

16b. SOCIAL SECURITY NO.: 212165657

17. INFORMANT: MARY AMATO — ADDRESS: ABOVE

MEDICAL CERTIFICATION

18. CAUSE OF DEATH (Enter only one cause per line for (a), (b), and (c).)
PART I. DEATH WAS CAUSED BY

IMMEDIATE CAUSE (a): CARDIAC ARREST — APPROXIMATE INTERVAL BETWEEN ONSET AND DEATH: SUDDEN DEATH

Conditions, if any, which gave rise to immediate cause (a), stating the underlying cause last.

DUE TO, OR AS A CONSEQUENCE OF (b): ARTERIOSCLEROTIC HEART DISEASE — UNDETERMINED

DUE TO, OR AS A CONSEQUENCE OF (c):

4123

PART 2. OTHER SIGNIFICANT CONDITIONS CONTRIBUTING TO DEATH BUT NOT RELATED TO THE TERMINAL DISEASE OR CONDITION GIVEN IN PART 1(a): ACUTE PNEUMONITIS. POSSIBLE METASTATIC CARCINOMA

19a. DATE OF OPERATION:

19b. CONDITION FOR WHICH OPERATION WAS PERFORMED:

20a. AUTOPSY? YES [ ] NO [X]

20b. IF YES, WERE FINDINGS USED IN CERTIFYING CAUSES OF DEATH? YES [ ] NO [ ]

21a. ACCIDENT WAS UNDERLYING [ ] OR CONTRIBUTING [ ] CAUSE OF DEATH (IF EITHER, NOTIFY MEDICAL EXAMINER)

21b. TIME OF INJURY — HOUR A.M. P.M. MONTH DAY YEAR 19

21c. HOW INJURY OCCURRED (ENTER NATURE OF INJURY IN ITEM 18, PART 1 OR PART 2):

21d. INJURY OCCURRED — WHILE AT WORK [ ] NOT WHILE AT WORK [ ]

21e. PLACE OF INJURY (AT HOME, STREET, FACTORY, OFFICE, FARM, ETC.)

21f. LOCATION — STREET; CITY OR TOWN; COUNTY; STATE

22a. I certify that (I) (this hospital) attended the deceased from 4/1/77, 19__, to 4/5/77, 19__, that (I) (we) last saw the deceased alive on 4/5/77, 19__, and that in (my) (our) opinion death occurred on the date and hour and from the causes stated above. (I) (we) (did) (did not) view the body after death.

22b. SIGNATURE: Joseph Miceli M.D. — DEGREE — ATTENDING PHYSICIAN [X] MEDICAL DIRECTOR [ ] STAFF PHYSICIAN [ ]

22c. DATE SIGNED: 4/6/77

22d. PHYSICIAN'S NAME (TYPE OR PRINT): JOSEPH MICELI M.D.

22e. ADDRESS: 108 S. TAYLOR AVE ESSEX, MD. 21221

23a. BURIAL, CREMATION, REMOVAL (SPECIFY): BURIAL

23b. DATE: 4/11/77

23c. NAME OF CEMETERY OR CREMATORY: OAK LAWN

23d. LOCATION — CITY OR TOWN: BALTO. COUNTY: STATE: MD

24. FUNERAL DIRECTOR — NAME: J.G. CONNELLY — ADDRESS: 300 MAC

25a. DATE REC'D. BY REGISTRAR: APR 12 1977

25b. REGISTRAR'S SIGNATURE: Anthony McCready

IMPORTANT: If item 21 is marked or item 18 shows any injury, or other traumatic event, the medical examiner must be notified at once.

TO HOSPITAL OR ATTENDING PHYSICIAN: The law requires that the death certificate be executed within 24 hours after death. Page 4 may be retained by the hospital or attending physician.

TO FUNERAL DIRECTOR: After this certificate has been signed by the attending physician and completely filled in by the local registrar, page 3 should be detached for use as the burial-transit permit. Then please remove carbon papers. Pages 1 and 2 should be filed within 72 hours after death with the State Dept. of Health and Mental Hygiene prior to burial, cremation, or removal.

DIVISION OF VITAL RECORDS, 201 W. PRESTON ST., BALTIMORE, MARYLAND 21201

BP

DHMH - 16 50M 1/76
(VR A 15 (4))

STATE OF MARYLAND
DEPARTMENT OF HEALTH AND MENTAL HYGIENE
CERTIFICATE OF DEATH

FOR 1 - STATE REGISTRAR

REG. NO. 77-02397

1. DECEASED NAME (TYPE OR PRINT) FIRST: EMMA	MIDDLE: O.	LAST: ANTONELLI	2a. DATE OF DEATH MONTH DAY YEAR: APRIL 2, 1977	2b. HOUR: 3:52AM M	
3. SEX: Female	4. RACE: White	5. DATE OF BIRTH MONTH DAY YEAR: Feb. 20. 1905	6. AGE (IN YEARS LAST BIRTHDAY): 72 YRS.	IF UNDER 1 YEAR MONTHS / DAYS	IF UNDER 24 HRS HOURS / MIN.
7a. BIRTHPLACE (STATE OR FOREIGN COUNTRY): Italy	7b. CITIZEN OF WHAT COUNTRY?: U.S.A.	8. MARRIED XX NEVER MARRIED ☐ WIDOWED ☐ DIVORCED ☐	9. BALTIMORE CITY OR COUNTY OF DEATH: BALTIMORE COUNTY MD.		
10. CITY OR TOWN OF DEATH: TOWSON	11. NAME OF HOSPITAL, NURSING HOME OR OTHER INSTITUTION (IF NOT IN SUCH FACILITY, GIVE STREET ADDRESS): ST. JOSEPH	12a. USUAL OCCUPATION (TYPE OF WORK FOR MOST OF WORKING LIFE): Housewife	12b. KIND OF BUSINESS OR INDUSTRY: Home		
USUAL RESIDENCE (IF NURSING HOME OR OTHER INSTITUTION, GIVE RESIDENCE BEFORE ADMISSION) 13a. STATE: Maryland	13b. COUNTY: Baltimore	13c. CITY OR TOWN: 21234	13d. INSIDE CITY LIMITS? YES ☐ NO XX	13e. STREET ADDRESS: 7818 Hillsway Avenue	
14. FATHER'S NAME FIRST: Pasquale	MIDDLE	LAST: Pascale	15. MOTHER'S MAIDEN NAME FIRST: Carmela	MIDDLE: Guetta	LAST
16a. WAS DECEASED EVER IN U.S. ARMED FORCES? (YES, NO OR UNKNOWN): No	(IF YES, GIVE WAR OR DATES): ---	16b. SOCIAL SECURITY NO.: 111-18-7236	17. INFORMANT: Frank J. Antonelli, Jr.	ADDRESS: 2407 E. Cold Sprin 21214	

MEDICAL CERTIFICATION

18. CAUSE OF DEATH (Enter only one cause per line for (a), (b), and (c).)
PART I. DEATH WAS CAUSED BY:
IMMEDIATE CAUSE (a): Acute myocardial infarction — APPROXIMATE INTERVAL BETWEEN ONSET AND DEATH: 1 Day
DUE TO, OR AS A CONSEQUENCE OF (b): Atherosclerosis
DUE TO, OR AS A CONSEQUENCE OF (c):
Conditions, if any, which gave rise to immediate cause (a), stating the underlying cause last.

PART 2. OTHER SIGNIFICANT CONDITIONS CONTRIBUTING TO DEATH BUT NOT RELATED TO THE TERMINAL DISEASE OR CONDITION GIVEN IN PART 1(a).

19a. DATE OF OPERATION	19b. CONDITION FOR WHICH OPERATION WAS PERFORMED	20a. AUTOPSY? YES ☐ NO XX	20b. IF YES, WERE FINDINGS USED IN CERTIFYING CAUSES OF DEATH? YES ☐ NO ☐
21a. ACCIDENT WAS UNDERLYING ☐ OR CONTRIBUTING ☐ CAUSE OF DEATH (IF EITHER, NOTIFY MEDICAL EXAMINER)	21b. TIME OF INJURY HOUR A.M. P.M. MONTH DAY YEAR 19	21c. HOW INJURY OCCURRED (ENTER NATURE OF INJURY IN ITEM 18, PART 1 OR PART 2)	
21d. INJURY OCCURRED WHILE AT WORK ☐ NOT WHILE AT WORK ☐	21e. PLACE OF INJURY (AT HOME, STREET, FACTORY, OFFICE, FARM, ETC.)	21f. LOCATION STREET / CITY OR TOWN / COUNTY / STATE	

22a. I certify that X (this hospital) attended the deceased from MARCH 31, 19 77, to APRIL 2, 19 77, that X (we) last saw the deceased alive on APRIL 2, 19 77, and that in XX (our) opinion death occurred on the date and hour and from the causes stated above. X (we) (did) (did not) view the body after death.

22b. SIGNATURE: A.H. Ghiladi M.D. DEGREE — ATTENDING PHYSICIAN ☐ MEDICAL DIRECTOR ☐ STAFF PHYSICIAN ☐ — 22c. DATE SIGNED: 4-2-77

22d. PHYSICIAN'S NAME (TYPE OR PRINT): ABDOLHAMID GHILADI, M.D. — 22e. ADDRESS: 7620 YORK RD. TOWSON, MD. 21204

23a. BURIAL, CREMATION, REMOVAL (SPECIFY): Burial	23b. DATE: April 5, 1977	23c. NAME OF CEMETERY OR CREMATORY: Dulaney Vally Mem. Gar.	23d. LOCATION CITY OR TOWN / COUNTY / STATE: Balto. Co., Md.
24. FUNERAL DIRECTOR NAME / ADDRESS: William E. Johnson 8521 Loch Raven Blvd.	25a. DATE REC'D. BY REGISTRAR: APR 4 1977	25b. REGISTRAR'S SIGNATURE: Audrey McCready	

DIVISION OF VITAL RECORDS, 201 W. PRESTON ST., BALTIMORE, MARYLAND 21201

TO HOSPITAL OR ATTENDING PHYSICIAN: The law requires that the death certificate be executed within 24 hours after death. Page 4 may be retained by the hospital or attending physician.

TO FUNERAL DIRECTOR: After this certificate has been signed by the attending physician and completely filled in by the funeral director, page 3 should be detached for use as the burial-transit permit. Then please remove carbon papers. Pages 1 and 2 should be filed within 72 hours after death with the State Dept. of Health and Mental Hygiene prior to burial, cremation, or removal.

IMPORTANT: If Item 21 is marked or Item 18 shows any injury, or other traumatic event, the medical examiner must be notified at once.

BP

DHMH - 1660M 1/75 (VR A 15 (4))

STATE OF MARYLAND
DEPARTMENT OF HEALTH AND MENTAL HYGIENE
CERTIFICATE OF DEATH

1 - FOR STATE REGISTRAR

77-08398 REG. NO.

DIVISION OF VITAL RECORDS, 201 W. PRESTON ST., BALTIMORE, MARYLAND 21201

TO HOSPITAL OR ATTENDING PHYSICIAN: The law requires that the death certificate be executed within 24 hours after death. Page 4 of 5 should be retained by the hospital or attending physician.

TO FUNERAL DIRECTOR: After this certificate has been signed by the attending physician and completely filled in by the funeral director, pages 1 and 2 should be detached for use as the burial-transit permit. Then please remove carbon papers. Pages 1 and 2 should be filed within 72 hours after death with the State Dept. of Health and Mental Hygiene prior to burial, cremation, or removal.

IMPORTANT: If Item 21 is marked or Item 18 shows any injury, or other traumatic event, the medical examiner must be notified at once.

1. DECEASED NAME (TYPE OR PRINT) FIRST / MIDDLE / LAST	James / Herbert / Auman	2a. DATE OF DEATH MONTH DAY YEAR	4/18/77	2b. HOUR	12:50PM
3. SEX	Male	4. RACE	White	5. DATE OF BIRTH MONTH DAY YEAR	Aug. 15, 1914
6. AGE (IN YEARS LAST BIRTHDAY)	62 YRS.	IF UNDER 1 YEAR MONTHS / DAYS		IF UNDER 24 HRS. HOURS / MIN.	
7a. BIRTHPLACE (STATE OR FOREIGN COUNTRY)	Pennsylvania	7b. CITIZEN OF WHAT COUNTRY?	U. S. A.	8. MARRIED ☐ NEVER MARRIED ☐ WIDOWED ☒ DIVORCED ☐	
9. BALTIMORE CITY OR COUNTY OF DEATH	Baltimore County MD.				
10. CITY OR TOWN OF DEATH	Towson	11. NAME OF HOSPITAL, NURSING HOME OR OTHER INSTITUTION (IF NOT IN SUCH FACILITY, GIVE STREET ADDRESS)	GBMC, 6701 N. Charles Street	12a. USUAL OCCUPATION (TYPE OF WORK FOR MOST OF WORKING LIFE)	Manager
12b. KIND OF BUSINESS OR INDUSTRY	McDonalds				
USUAL RESIDENCE (IF NURSING HOME OR OTHER INSTITUTION, GIVE RESIDENCE BEFORE ADMISSION) 13a. STATE	Md.	13b. COUNTY	Harford	13c. CITY OR TOWN	Aberdeen
13d. INSIDE CITY LIMITS?	YES ☒ NO ☐	13e. STREET ADDRESS	802 Maxa Rd. Abeerdeen, Md. 21001		
14. FATHER'S NAME FIRST / MIDDLE / LAST	Harry / / Auman	15. MOTHER'S MAIDEN NAME FIRST / MIDDLE / LAST	Jeanette		
16a. WAS DECEASED EVER IN U.S. ARMED FORCES? (YES, NO OR UNKNOWN)	no	(IF YES, GIVE WAR OR DATES)		16b. SOCIAL SECURITY NO.	191-09-7032
17. INFORMANT ADDRESS	Mr. Paul M. Auman, 5906 Cedonia Ave. 21206 Balto. Md.				

MEDICAL CERTIFICATION

18. CAUSE OF DEATH (Enter only one cause per line for (a), (b), and (c).)
PART I. DEATH WAS CAUSED BY:

1621

IMMEDIATE CAUSE (a) Terminal condition of Ca of lung with metastasis to groin

Conditions, if any, which gave rise to immediate cause (a), stating the underlying cause last.

DUE TO, OR AS A CONSEQUENCE OF (b)

DUE TO, OR AS A CONSEQUENCE OF (c)

APPROXIMATE INTERVAL BETWEEN ONSET AND DEATH

PART 2. OTHER SIGNIFICANT CONDITIONS CONTRIBUTING TO DEATH BUT NOT RELATED TO THE TERMINAL DISEASE OR CONDITION GIVEN IN PART 1(a)

19a. DATE OF OPERATION	19b. CONDITION FOR WHICH OPERATION WAS PERFORMED	20a. AUTOPSY? YES ☐ NO ☒	20b. IF YES, WERE FINDINGS USED IN CERTIFYING CAUSES OF DEATH? YES ☐ NO ☐

21a. ACCIDENT WAS UNDERLYING ☐ OR CONTRIBUTING ☐ CAUSE OF DEATH (IF EITHER, NOTIFY MEDICAL EXAMINER)	21b. TIME OF INJURY HOUR A.M. P.M. MONTH DAY YEAR 19	21c. HOW INJURY OCCURRED (ENTER NATURE OF INJURY IN ITEM 18, PART 1 OR PART 2)	
21d. INJURY OCCURRED WHILE AT WORK ☐ NOT WHILE AT WORK ☐	21e. PLACE OF INJURY (AT HOME, STREET, FACTORY, OFFICE, FARM, ETC.)	21f. LOCATION STREET / CITY OR TOWN / COUNTY / STATE	

22a. I certify that (I) (this hospital) attended the deceased from 3/26/77, 19____, to 4/18/77, 19____, that (I) (we) last saw the deceased alive on 4/18/77, 19____, and that in (my) (our) opinion death occurred on the date and hour and from the causes stated above. (I) (we) (did) (did not) view the body after death.

22b. SIGNATURE	DEGREE ATTENDING PHYSICIAN ☐ MEDICAL DIRECTOR ☐ STAFF PHYSICIAN ☑	22c. DATE SIGNED	4/18/77
22d. PHYSICIAN'S NAME (TYPE OR PRINT)	Miguel Scheel, M.D.	22e. ADDRESS	GBMC, 6701 N. Charles St. 21204

23a. BURIAL, CREMATION, REMOVAL (SPECIFY)	Burial	23b. DATE	April 21, 1977	23c. NAME OF CEMETERY OR CREMATORY: Gardens of Faith; 23d. LOCATION CITY OR TOWN: Rosedale; COUNTY: Baltimore Co.; STATE: Md.
24. FUNERAL DIRECTOR NAME / ADDRESS	Lassahn Funeral Home, 7401 Belair Rd. Balto. Md. 21236	DATE RECEIVED BY REGISTRAR	APR 22 1977	REGISTRAR'S SIGNATURE

BP____

DHMH - 1650M 1/76
(VR A 15 (4))

STATE OF MARYLAND
DEPARTMENT OF HEALTH AND MENTAL HYGIENE
CERTIFICATE OF DEATH

1 - FOR STATE REGISTRAR

77-08399
REG. NO.

1. DECEASED NAME (TYPE OR PRINT) — FIRST: Lavinia — MIDDLE: Elin ~~Ekken~~ — LAST: Axelson

2a. DATE OF DEATH — MONTH: 4 — DAY: 2 — YEAR: 77

2b. HOUR: 4:20 PM

3. SEX: Female

4. RACE: White

5. DATE OF BIRTH — MONTH: Aug. — DAY: 14 — YEAR: 1893

6. AGE (IN YEARS LAST BIRTHDAY): 83 YRS. — IF UNDER 1 YEAR: MONTHS, DAYS — IF UNDER 24 HRS.: HOURS, MIN

7a. BIRTHPLACE (STATE OR FOREIGN COUNTRY): Sweden

7b. CITIZEN OF WHAT COUNTRY?: U.S.A.

8. MARRIED ☐ NEVER MARRIED ☐ WIDOWED ☒ DIVORCED ☐

9. BALTIMORE CITY OR COUNTY OF DEATH: Baltimore County, MD.

10. CITY OR TOWN OF DEATH: Essex

11. NAME OF HOSPITAL, NURSING HOME OR OTHER INSTITUTION (IF NOT IN SUCH FACILITY, GIVE STREET ADDRESS): Franklin Square Hospital

12a. USUAL OCCUPATION (TYPE OF WORK FOR MOST OF WORKING LIFE): Housewife

12b. KIND OF BUSINESS OR INDUSTRY: Home

USUAL RESIDENCE (IF NURSING HOME OR OTHER INSTITUTION, GIVE RESIDENCE BEFORE ADMISSION)

13a. STATE: Maryland — 13b. COUNTY: Harford — 13c. CITY OR TOWN: Baldwin — 13d. INSIDE CITY LIMITS? YES ☐ NO ☒ — 13e. STREET ADDRESS: 2709 Hunting Ridge Ct.

14. FATHER'S NAME — FIRST — MIDDLE — LAST: Magnuson

15. MOTHER'S MAIDEN NAME — FIRST: Carolyn — MIDDLE — LAST: Hikonson

16a. WAS DECEASED EVER IN U.S. ARMED FORCES? (YES, NO OR UNKNOWN): No — (IF YES, GIVE WAR OR DATES): ---

16b. SOCIAL SECURITY NO.: 070-52-4422

17. INFORMANT — ADDRESS: Kenneth J. Axelson — same as above

MEDICAL CERTIFICATION

18. CAUSE OF DEATH (Enter only one cause per line for (a), (b), and (c).)
PART 1. DEATH WAS CAUSED BY:
IMMEDIATE CAUSE (a): Acute Myocardial Infarct
4109
Conditions, if any, which gave rise to immediate cause (a), stating the underlying cause last
DUE TO, OR AS A CONSEQUENCE OF (b):
DUE TO, OR AS A CONSEQUENCE OF (c):
APPROXIMATE INTERVAL BETWEEN ONSET AND DEATH

PART 2. OTHER SIGNIFICANT CONDITIONS CONTRIBUTING TO DEATH BUT NOT RELATED TO THE TERMINAL DISEASE OR CONDITION GIVEN IN PART 1(a): Acute Bilateral Bronchopneumonia

19a. DATE OF OPERATION

19b. CONDITION FOR WHICH OPERATION WAS PERFORMED

20a. AUTOPSY? YES ☒ NO ☐

20b. IF YES, WERE FINDINGS USED IN CERTIFYING CAUSES OF DEATH? YES ☒ NO ☐

21a. ACCIDENT WAS UNDERLYING ☐ OR CONTRIBUTING ☐ CAUSE OF DEATH (IF EITHER, NOTIFY MEDICAL EXAMINER)

21b. TIME OF INJURY — HOUR A.M. P.M. — MONTH — DAY — YEAR 19

21c. HOW INJURY OCCURRED (ENTER NATURE OF INJURY IN ITEM 18, PART 1 OR PART 2)

21d. INJURY OCCURRED — WHILE AT WORK ☐ NOT WHILE AT WORK ☐

21e. PLACE OF INJURY (AT HOME, STREET, FACTORY, OFFICE, FARM, ETC.)

21f. LOCATION — STREET — CITY OR TOWN — COUNTY — STATE

22a. I certify that ☒ (this hospital) attended the deceased from 3/31, 19 77, to 4/2, 19 77, that ☒ (we) last saw the deceased alive on 4/2, 19 77, and that in (☒) (our) opinion death occurred on the date and hour and from the causes stated above. ☒ (we) (did) (~~did not~~) view the body after death.

22b. SIGNATURE: K. Muhalwas — DEGREE — ATTENDING PHYSICIAN ☐ MEDICAL DIRECTOR ☐ STAFF PHYSICIAN ☑

22c. DATE SIGNED: 4/2/77

22d. PHYSICIAN'S NAME (TYPE OR PRINT): K. Muhalwas, M.D.

22e. ADDRESS: 9000 Franklin Square Dr. 21237

23a. BURIAL, CREMATION, REMOVAL (SPECIFY): Burial

23b. DATE: 4/6/1977

23c. NAME OF CEMETERY OR CREMATORY: Beechwoods Cemetery

23d. LOCATION — CITY OR TOWN: New Rochelle — COUNTY — STATE: New York

24. FUNERAL DIRECTOR — NAME: M.G. Kurtz III — ADDRESS: Jarrettsville, Md. 21084

25a. DATE REC'D. BY REGISTRAR: APR 5 1977

25b. REGISTRAR'S SIGNATURE: Tiffany McCready

DIVISION OF VITAL RECORDS, 201 W. PRESTON ST., BALTIMORE, MARYLAND 21201

TO HOSPITAL OR ATTENDING PHYSICIAN: The law requires that the death certificate be executed within 24 hours after death. Page 4 may be retained by the hospital or attending physician.

TO FUNERAL DIRECTOR: After this certificate has been signed by the attending physician and completely filled in by the funeral director, page 3 should be detached for use as the burial-transit permit. Then please remove carbon papers. Pages 1 and 2 should be filed within 72 hours after death with the State Dept. of Health and Mental Hygiene prior to burial, cremation, or removal.

IMPORTANT: If Item 21 is marked or Item 18 shows any injury, or other traumatic event, the medical examiner must be notified at once.

BP

DHMH - 16 60M 1/75
(VR A 15(4))

STATE OF MARYLAND
DEPARTMENT OF HEALTH AND MENTAL HYGIENE
CERTIFICATE OF DEATH

1 - FOR STATE REGISTRAR

REG. NO. 77-08400

DIVISION OF VITAL RECORDS, 201 W. PRESTON ST., BALTIMORE, MARYLAND 21201

TO HOSPITAL OR ATTENDING PHYSICIAN: The law requires that the death certificate be executed within 24 hours after death. Page 4 may be retained by the hospital or attending physician.

TO FUNERAL DIRECTOR: After this certificate has been signed by the attending physician and completely filled in by the funeral director, page 3 should be detached for use as the burial-transit permit. Then please remove carbon papers. Pages 1 and 2 should be filed within 72 hours after death with the State Dept. of Health and Mental Hygiene prior to burial, cremation, or removal.

IMPORTANT: If item 21 is marked or item 18 shows any injury, or other traumatic event, the medical examiner must be notified at once.

1. DECEASED NAME (TYPE OR PRINT) FIRST: JOHN	MIDDLE: W.	LAST: BACHMANN JR.	
2a. DATE OF DEATH MONTH DAY YEAR: April 18, 1977	2b. HOUR: M		
3. SEX: Male	4. RACE: White	5. DATE OF BIRTH MONTH DAY YEAR: April 21, 1915	6. AGE (IN YEARS LAST BIRTHDAY): 61 YRS. — IF UNDER 1 YEAR: MONTHS, DAYS — IF UNDER 24 HRS: HOURS, MIN.
7a. BIRTHPLACE (STATE OR FOREIGN COUNTRY): Maryland	7b. CITIZEN OF WHAT COUNTRY?: USA	8. MARRIED [X] NEVER MARRIED [ ] WIDOWED [ ] DIVORCED [ ]	9. BALTIMORE CITY OR COUNTY OF DEATH: Baltimore County MD.
10. CITY OR TOWN OF DEATH: Parkville	11. NAME OF HOSPITAL, NURSING HOME OR OTHER INSTITUTION (IF NOT IN SUCH FACILITY, GIVE STREET ADDRESS): 3004 Acton Road	12a. USUAL OCCUPATION (TYPE OF WORK FOR MOST OF WORKING LIFE): General Motors	12b. KIND OF BUSINESS OR INDUSTRY:

USUAL RESIDENCE (IF NURSING HOME OR OTHER INSTITUTION, GIVE RESIDENCE BEFORE ADMISSION)

13a. STATE	13b. COUNTY	13c. CITY OR TOWN	13d. INSIDE CITY LIMITS?	13e. STREET ADDRESS
Maryland	Baltimore	Parkville	YES [ ] NO [X]	3004 Acton Road

14. FATHER'S NAME FIRST MIDDLE LAST	15. MOTHER'S MAIDEN NAME FIRST MIDDLE LAST
John W. Bachmann	Carrie Eyedaloth

16a. WAS DECEASED EVER IN U.S. ARMED FORCES? (YES, NO OR UNKNOWN)	(IF YES, GIVE WAR OR DATES)	16b. SOCIAL SECURITY NO.	17. INFORMANT ADDRESS
No		216-03-2583	Mrs. Frances D. Bachmann 3004 Acton Road

MEDICAL CERTIFICATION

18. CAUSE OF DEATH (Enter only one cause per line for (a), (b), and (c).)
PART I. DEATH WAS CAUSED BY:
IMMEDIATE CAUSE (a): Carcinoma of colon - Generalized,
1538
Conditions, if any, which gave rise to immediate cause (a), stating the underlying cause last.
DUE TO, OR AS A CONSEQUENCE OF (b):
DUE TO, OR AS A CONSEQUENCE OF (c):
APPROXIMATE INTERVAL BETWEEN ONSET AND DEATH:

PART 2. OTHER SIGNIFICANT CONDITIONS CONTRIBUTING TO DEATH BUT NOT RELATED TO THE TERMINAL DISEASE OR CONDITION GIVEN IN PART 1(a)

19a. DATE OF OPERATION	19b. CONDITION FOR WHICH OPERATION WAS PERFORMED	20a. AUTOPSY?	20b. IF YES, WERE FINDINGS USED IN CERTIFYING CAUSES OF DEATH?
		YES [ ] NO [X]	YES [ ] NO [ ]

21a. ACCIDENT WAS UNDERLYING [ ] OR CONTRIBUTING [ ] CAUSE OF DEATH (IF EITHER, NOTIFY MEDICAL EXAMINER)	21b. TIME OF INJURY HOUR A.M. P.M. MONTH DAY YEAR 19	21c. HOW INJURY OCCURRED (ENTER NATURE OF INJURY IN ITEM 18, PART 1 OR PART 2)
21d. INJURY OCCURRED WHILE AT WORK [ ] NOT WHILE AT WORK [ ]	21e. PLACE OF INJURY (AT HOME, STREET, FACTORY, OFFICE, FARM, ETC.)	21f. LOCATION STREET CITY OR TOWN COUNTY STATE

22a. I certify that (I) (this hospital) attended the deceased from 1974, 19____, to 4-18-77, 19____, that (I) (we) last saw the deceased alive on 4-18, 19 77, and that in (my) (our) opinion death occurred on the date and hour and from the causes stated above, (I) (we) (did) (did not) view the body after death.

22b. SIGNATURE DEGREE	22c. DATE SIGNED
Harold H Burns. ATTENDING PHYSICIAN [X] MEDICAL DIRECTOR [ ] STAFF PHYSICIAN [ ]	4-18-1977

22d. PHYSICIAN'S NAME (TYPE OR PRINT)	22e. ADDRESS
Harold H. Burns, M.D.	8206 Harford Road

23a. BURIAL, CREMATION, REMOVAL (SPECIFY)	23b. DATE	23c. NAME OF CEMETERY OR CREMATORY	23d. LOCATION CITY OR TOWN COUNTY STATE
Burial	4/21/77	Parkwood Cemetery	Baltimore Maryland

24. FUNERAL DIRECTOR NAME ADDRESS	25a. DATE REC'D. BY REGISTRAR	25b. REGISTRAR'S SIGNATURE
Leonard J. Ruck, Inc. 5305 Harford Rd. Balto; Md.	APR 19 1977	Audrey McCready

BP

DHMH - 16 50M 1/76
(VR A 15 (4))

FOR 1 - STATE REGISTRAR

STATE OF MARYLAND
DEPARTMENT OF HEALTH AND MENTAL HYGIENE
CERTIFICATE OF DEATH

REG. NO. 77-08401

1. DECEASED NAME (TYPE OR PRINT) FIRST	MIDDLE	LAST	2a. DATE OF DEATH MONTH DAY YEAR	2b. HOUR
MARY	ELLEN	BACON	APRIL 12,1977	1:25AM

3. SEX	4. RACE	5. DATE OF BIRTH MONTH DAY YEAR	6. AGE (IN YEARS LAST BIRTHDAY)	IF UNDER 1 YEAR MONTHS / DAYS	IF UNDER 24 HRS HOURS / MIN
Female	Cauc.	Jan. 1, 1910	67 YRS		

7a. BIRTHPLACE (STATE OR FOREIGN COUNTRY)	7b. CITIZEN OF WHAT COUNTRY?	8. MARRIED X / NEVER MARRIED / WIDOWED / DIVORCED	9. BALTIMORE CITY OR COUNTY OF DEATH
Maryland	U.S.A.	MARRIED X	BALTIMORE COUNTY, MD.

10. CITY OR TOWN OF DEATH	11. NAME OF HOSPITAL, NURSING HOME OR OTHER INSTITUTION (IF NOT IN SUCH FACILITY, GIVE STREET ADDRESS)	12a. USUAL OCCUPATION (TYPE OF WORK FOR MOST OF WORKING LIFE)	12b. KIND OF BUSINESS OR INDUSTRY
Towson	St. Joseph Hospital	School Teacher	Education

USUAL RESIDENCE (IF NURSING HOME OR OTHER INSTITUTION, GIVE RESIDENCE BEFORE ADMISSION)

13a. STATE	13b. COUNTY	13c. CITY OR TOWN	13d. INSIDE CITY LIMITS?	13e. STREET ADDRESS
Maryland	Baltimore	Monkton	YES / NO X	845 Corbett Road

14. FATHER'S NAME FIRST	MIDDLE	LAST	15. MOTHER'S MAIDEN NAME FIRST	MIDDLE	LAST
William	H.	Maim	Mary	Ellen	Wallace

16a. WAS DECEASED EVER IN U.S. ARMED FORCES? (YES, NO OR UNKNOWN)	(IF YES, GIVE WAR OR DATES)	16b. SOCIAL SECURITY NO.	17. INFORMANT	ADDRESS
No		214-38-2988 A	John E. Bacon	Monkton, Maryland

MEDICAL CERTIFICATION

18. CAUSE OF DEATH (Enter only one cause per line for (a), (b), and (c).)

PART I. DEATH WAS CAUSED BY:

IMMEDIATE CAUSE (a) Cerebrovascular accident — APPROXIMATE INTERVAL BETWEEN ONSET AND DEATH

DUE TO, OR AS A CONSEQUENCE OF

(b) Pneumonia

DUE TO, OR AS A CONSEQUENCE OF

(c)

Conditions, if any, which gave rise to immediate cause (a), stating the underlying cause last. 486X

PART 2. OTHER SIGNIFICANT CONDITIONS CONTRIBUTING TO DEATH BUT NOT RELATED TO THE TERMINAL DISEASE OR CONDITION GIVEN IN PART 1(a)

19a. DATE OF OPERATION	19b. CONDITION FOR WHICH OPERATION WAS PERFORMED	20a. AUTOPSY?	20b. IF YES, WERE FINDINGS USED IN CERTIFYING CAUSES OF DEATH?
		YES / NO X	YES / NO

21a. ACCIDENT WAS UNDERLYING / OR CONTRIBUTING CAUSE OF DEATH (IF EITHER, NOTIFY MEDICAL EXAMINER)	21b. TIME OF INJURY HOUR A.M. P.M. MONTH DAY YEAR 19	21c. HOW INJURY OCCURRED (ENTER NATURE OF INJURY IN ITEM 18, PART 1 OR PART 2)

21d. INJURY OCCURRED WHILE AT WORK / NOT WHILE AT WORK	21e. PLACE OF INJURY (AT HOME, STREET, FACTORY, OFFICE, FARM, ETC.)	21f. LOCATION STREET / CITY OR TOWN / COUNTY / STATE

22a. I certify that X (this hospital) attended the deceased from Apr. 10, 19 77 to Apr. 12, 19 77, that X (we) last saw the deceased alive on April 12 19 77, and that in X (my) (our) opinion death occurred on the date and hour and from the causes stated above. (I/we) (did) (did not) view the body after death.

22b. SIGNATURE	DEGREE	22c. DATE SIGNED
A. Daneshvar	ATTENDING PHYSICIAN / MEDICAL DIRECTOR / STAFF PHYSICIAN ✓	April 12,1977

22d. PHYSICIAN'S NAME (TYPE OR PRINT)	22e. ADDRESS
A. Daneshvar, M.D.	7620 York Rd. Towson, Md. 21204

23a. BURIAL, CREMATION, REMOVAL (SPECIFY)	23b. DATE	23c. NAME OF CEMETERY OR CREMATORY	23d. LOCATION CITY OR TOWN / COUNTY / STATE
Burial	April 14,1977	St. James Cemetery	Monkton, Balto., Md.

24. FUNERAL DIRECTOR NAME	ADDRESS	25a. DATE REC'D. BY REGISTRAR	25b. REGISTRAR'S SIGNATURE
Wm. Cook-Brooks Towson, Inc.	Towson, Md.	APR 19 1977	

TO HOSPITAL OR ATTENDING PHYSICIAN: The law requires that the death certificate be executed within 24 hours after death. Page 4 may be retained by the hospital or attending physician.

TO FUNERAL DIRECTOR: After this certificate has been signed by the attending physician and completely filled in by the funeral director, page 3 should be detached for use as the burial-transit permit. Then please remove carbon papers. Pages 1 and 2 should be filed within 48 hours after death with the State Dept. of Health and Mental Hygiene prior to burial, cremation, or removal.

IMPORTANT: If Item 21 is marked or Item 18 shows any injury, or other traumatic event, the medical examiner must be notified of all facts.

DIVISION OF VITAL RECORDS, 201 W. PRESTON ST., BALTIMORE, MARYLAND 21201

BP

DHMH - 16 60M 1/75
(VR A 15 (4))

STATE OF MARYLAND
DEPARTMENT OF HEALTH AND MENTAL HYGIENE

1 - FOR STATE REGISTRAR

MEDICAL EXAMINER'S CERTIFICATE OF DEATH

77-08402 REG. NO.

DIVISION OF VITAL RECORDS, 301 W. PRESTON ST., BALTIMORE, MD. 21201

TO MEDICAL EXAMINER: THIS CERTIFICATE SHOULD BE EXECUTED WITHIN 24 HOURS AFTER DEATH. IF ANY DELAY IS NECESSARY, PLEASE EXECUTE THE CERTIFICATE, WRITING THE WORD "PENDING" IN PENCIL IN ITEM 18. GIVE PAGES 1, 2, AND 3 TO THE FUNERAL DIRECTOR. PAGE 4 SHOULD BE FORWARDED TO THE CHIEF MEDICAL EXAMINER ALONG WITH FORM PM 3. RETAIN PAGE 5 FOR YOUR FILES.
TO FUNERAL DIRECTOR: PAGE 3 SHOULD BE USED AS A BURIAL-TRANSIT PERMIT. PAGES 1 AND 2 SHOULD BE FILED, WITHIN 72 HOURS AFTER DEATH, WITH THE STATE DEPARTMENT OF HEALTH AND MENTAL HYGIENE, DIVISION OF VITAL RECORDS, 301 W. PRESTON STREET, BALTIMORE, MARYLAND, 21201 PRIOR TO BURIAL, CREMATION, OR REMOVAL.

1. DECEASED NAME (TYPE OR PRINT)	FIRST: HENRY	MIDDLE: Joseph	LAST: BAIER	2a. DATE KNOWN OF DEATH ☑ ESTIMATED ☐	MONTH: 4	DAY: 7	YEAR: 19 77	2b. HOUR: 7:45 P.M.
3. SEX: Male	4. RACE: White	5. DATE OF BIRTH: MONTH Aug DAY 28 YEAR 30	6. AGE (IN YEARS LAST BIRTHDAY): 46 YRS.	IF UNDER 1 YR. MONTHS / DAYS	IF UNDER 24 HRS. HOURS / MIN.	2c. DATE PRONOUNCED DEAD	MONTH: 4 DAY: 7 YEAR: 19 77	2d. HOUR: 7:45 P.M.

7a. BIRTHPLACE (STATE OR FOREIGN COUNTRY): Balto Co Md	7b. CITIZEN OF WHAT COUNTRY?: USA	8. MARRIED ☑ NEVER MARRIED ☐ WIDOWED ☐ DIVORCED ☐	9. BALTIMORE CITY OR COUNTY OF DEATH: Balto County MD.
10. CITY OR TOWN OF DEATH: Parkville Md	11. NAME OF HOSPITAL, NURSING HOME, OR OTHER INSTITUTION (IF NOT IN SUCH FACILITY, GIVE STREET ADDRESS): 7806 Ardmore Rd 21234	12a. USUAL OCCUPATION (TYPE OF WORK FOR MOST OF WORKING LIFE): Constructn -	12b. KIND OF BUSINESS OR INDUSTRY

USUAL RESIDENCE (IF IN NURSING HOME OR OTHER INSTITUTION, GIVE RESIDENCE BEFORE ADMISSION)

13a. STATE	13b. COUNTY	13c. CITY OR TOWN	13d. INSIDE CITY LIMITS?	13e. STREET ADDRESS
Md	Balto	Parkville	YES ☐ NO ☒	7806 Ardmore Rd 21234

14. FATHER'S NAME: FIRST FRANK MIDDLE LAST BAIER	15. MOTHER'S MAIDEN NAME: FIRST Anna MIDDLE LAST Christman		
16a. WAS DECEASED EVER IN U.S. ARMED FORCES? (YES, NO, OR UNKNOWN): Yes (IF YES, GIVE WAR OR DATES): ARMY Korea	16b. SOCIAL SECURITY NO.: 214-24-0772	17. INFORMANT: Family Records	ADDRESS

MEDICAL CERTIFICATION

18. CAUSE OF DEATH (Enter only one cause per line for (a), (b), and (c).)
PART I DEATH WAS CAUSED BY:
IMMEDIATE CAUSE (a): Gunshot Rept chest. — APPROXIMATE INTERVAL BETWEEN ONSET AND DEATH: Immed
DUE TO, OR AS A CONSEQUENCE OF
(b)
DUE TO, OR AS A CONSEQUENCE OF
(c)
Conditions, if any, which gave rise to immediate cause (a) stating the underlying cause last.
955.x

PART 2 OTHER SIGNIFICANT CONDITIONS CONTRIBUTING TO DEATH BUT NOT RELATED TO THE TERMINAL DISEASE OR CONDITION GIVEN IN PART 1 (a).
Intractable head pain; Mild Organic Brain Syndrome

19a. DATE OF OPERATION	19b. CONDITION FOR WHICH OPERATION WAS PERFORMED?	20. AUTOPSY?
☒		YES ☐ NO ☐

21a. EXTERNAL CAUSE WAS	21b. TIME OF INJURY	21c. HOW INJURY OCCURRED (ENTER NATURE OF INJURY IN ITEM 18 PART 1 OR PART 2)
UNDERLYING ☒ OR CONTRIBUTING ☐ CAUSE OF DEATH	HOUR A.M. P.M. 4 MONTH 7 DAY YEAR 19 77	Shot thru left chest -
21d. INJURY OCCURRED: WHILE AT WORK ☐ NOT WHILE AT WORK ☑	21e. PLACE OF INJURY (AT HOME, STREET, FACTORY, FARM, ETC.): Home	21f. LOCATION: STREET 7806 Ardmore Rd CITY OR TOWN Balto 21234 COUNTY STATE Md

22a. I certify that I took charge of the remains described above, held an Autopsy ☐, Inspection ☑, Inquiry ☐, and in my opinion death resulted from: Natural causes ☐, Accident ☐, Suicide ☒, Homicide ☐, Undetermined manner ☐,

ACTUAL SIGNATURE: John C. Hyle M.D. TITLE (SPECIFY): Dpty MEDICAL EXAMINER DATE SIGNED: 4-7-77

EXAMINER'S NAME (TYPE OR PRINT): John C. Hyle ADDRESS: 752 Belair Rd Balto 21236 Md

23a. BURIAL, CREMATION, REMOVAL (SPECIFY)	23b. DATE	23c. NAME OF CEMETERY OR CREMATORY	23d. LOCATION: CITY OR TOWN	COUNTY	STATE
Burial	4-11-77	Parkwood Cemetery	Baltimore	Maryland	

24. FUNERAL DIRECTOR: NAME	ADDRESS	25a. DATE REC'D. BY REGISTRAR	25b. REGISTRAR'S SIGNATURE
Evans Funeral Chapel	8803 Harford Rd	APR 14 1977	Kathryn McCready

BP

DHMH - 17
(VR A15 ME (5))
30M 7/73

DIVISION OF VITAL RECORDS, 201 W. PRESTON ST., BALTIMORE, MARYLAND 21201

TO HOSPITAL OR ATTENDING PHYSICIAN: The law requires that the death certificate be executed within 24 hours after death. Page 4 may be retained by the hospital or attending physician.

TO FUNERAL DIRECTOR: After this certificate has been signed by the attending physician and completely filled in by the funeral director, page 3 should be detached for use as the burial-transit permit. Then please remove carbon papers. Pages 1 and 2 should be filed within 72 hours of death with the State Dept. of Health and Mental Hygiene prior to burial, cremation, or removal.

IMPORTANT: If item 21 is marked or item 18 shows any injury, or other traumatic event, the medical examiner must be notified at once.

BP

DHMH - 16 50M 1/76
(VR A 15 (4))

1 - FOR STATE REGISTRAR

STATE OF MARYLAND
DEPARTMENT OF HEALTH AND MENTAL HYGIENE
CERTIFICATE OF DEATH

77-08403
REG. NO.

1. DECEASED NAME (TYPE OR PRINT) FIRST / MIDDLE / LAST	CHRISTINE / / BAIN	2a. DATE OF DEATH MONTH DAY YEAR	APRIL 20, 1977	2b. HOUR	1 00 P.M.
3. SEX	Female	4. RACE	White	5. DATE OF BIRTH MONTH DAY YEAR	June 11, 1891
6. AGE (IN YEARS LAST BIRTHDAY)	85 YRS.	IF UNDER 1 YEAR: MONTHS / DAYS		IF UNDER 24 HRS.: HOURS / MIN.	
7a. BIRTHPLACE (STATE OR FOREIGN COUNTRY)	Canada	7b. CITIZEN OF WHAT COUNTRY?	USA	8. MARRIED ☐ NEVER MARRIED ☐ WIDOWED ☒ DIVORCED ☐	
9. BALTIMORE CITY OR COUNTY OF DEATH	Baltimore Co. MD.				
10. CITY OR TOWN OF DEATH	Catonsville	11. NAME OF HOSPITAL, NURSING HOME OR OTHER INSTITUTION (IF NOT IN SUCH FACILITY, GIVE STREET ADDRESS)	404 Patleigh Rd.	12a. USUAL OCCUPATION (TYPE OF WORK FOR MOST OF WORKING LIFE)	Housewife
12b. KIND OF BUSINESS OR INDUSTRY	Home				

USUAL RESIDENCE (IF NURSING HOME OR OTHER INSTITUTION, GIVE RESIDENCE BEFORE ADMISSION)

13a. STATE	13b. COUNTY	13c. CITY OR TOWN	13d. INSIDE CITY LIMITS?	13e. STREET ADDRESS
Maryland	Baltimore	Catonsville	YES ☐ NO ☒	404 Patleigh Rd.

14. FATHER'S NAME FIRST / MIDDLE / LAST	15. MOTHER'S MAIDEN NAME FIRST / MIDDLE / LAST
Angus MacQueen	Sarah McLean

16a. WAS DECEASED EVER IN U.S. ARMED FORCES? (YES, NO OR UNKNOWN) (IF YES, GIVE WAR OR DATES)	16b. SOCIAL SECURITY NO.	17. INFORMANT	ADDRESS
No	024-28-4931	Stewart A. Bain	Same

MEDICAL CERTIFICATION

18. **CAUSE OF DEATH** (Enter only one cause per line for (a), (b), and (c).)
PART I. DEATH WAS CAUSED BY:

		APPROXIMATE INTERVAL BETWEEN ONSET AND DEATH
IMMEDIATE CAUSE (a)	arteriosclerotic cardiovascular disease	1 yr
DUE TO, OR AS A CONSEQUENCE OF (b)		
DUE TO, OR AS A CONSEQUENCE OF (c)		

4124

Conditions, if any, which gave rise to immediate cause (a), stating the underlying cause last.

PART 2. OTHER SIGNIFICANT CONDITIONS CONTRIBUTING TO DEATH BUT NOT RELATED TO THE TERMINAL DISEASE OR CONDITION GIVEN IN PART 1(a)

19a. DATE OF OPERATION	19b. CONDITION FOR WHICH OPERATION WAS PERFORMED	20a. AUTOPSY?	20b. IF YES, WERE FINDINGS USED IN CERTIFYING CAUSES OF DEATH?
		YES ☐ NO ☒	YES ☐ NO ☐

21a. ACCIDENT WAS UNDERLYING ☐ OR CONTRIBUTING ☐ CAUSE OF DEATH (IF EITHER, NOTIFY MEDICAL EXAMINER)	21b. TIME OF INJURY HOUR A.M. P.M. MONTH DAY YEAR 19	21c. HOW INJURY OCCURRED (ENTER NATURE OF INJURY IN ITEM 18, PART I OR PART 2)
21d. INJURY OCCURRED WHILE AT WORK ☐ NOT WHILE AT WORK ☐	21e. PLACE OF INJURY (AT HOME, STREET, FACTORY, OFFICE, FARM, ETC.)	21f. LOCATION STREET / CITY OR TOWN / COUNTY / STATE

22a. I certify that (I) (~~the hospital~~) attended the deceased from April 11, 19 77, to April 20, 19 77, that (I) (~~saw~~) last saw the deceased alive on April 17, 19 77, and that in (my) (~~our~~) opinion death occurred on the date and hour and from the causes stated above, (I) (~~saw~~) did (~~did not~~) view the body after death.

22b. SIGNATURE	DEGREE	22c. DATE SIGNED
John A. Nesbitt, Jr. M.D.	ATTENDING PHYSICIAN ☒ MEDICAL DIRECTOR ☐ STAFF PHYSICIAN ☐	4-20-77

22d. PHYSICIAN'S NAME (TYPE OR PRINT)	22e. ADDRESS
John A. Nesbitt, Jr.	1009 Frederick Rd. Catonsville, Md.

23a. BURIAL, CREMATION, REMOVAL (SPECIFY)	23b. DATE	23c. NAME OF CEMETERY OR CREMATORY	23d. LOCATION CITY OR TOWN / COUNTY / STATE
Cremation	April 21, 1977	Security Process, Inc.	Catonsville, Balto. Md.

24. FUNERAL DIRECTOR NAME	ADDRESS	25a. DATE REC'D. BY REGISTRAR	25b. REGISTRAR'S SIGNATURE
Edw. S. MacNabb Sons, Inc.	501 Frederick Rd. Catonsville, Md	APR 21 1977	Tiffany McCready

STATE OF MARYLAND
DEPARTMENT OF HEALTH AND MENTAL HYGIENE
CERTIFICATE OF DEATH

1 - FOR STATE REGISTRAR

REG. NO. 77-08404

DIVISION OF VITAL RECORDS, 201 W. PRESTON ST., BALTIMORE, MARYLAND 21201

TO HOSPITAL OR ATTENDING PHYSICIAN: The law requires that the death certificate be executed within 24 hours after death. Page 4 may be retained by the hospital or attending physician.

TO FUNERAL DIRECTOR: After this certificate has been signed by the attending physician and completely filled in by the funeral director, page 3 should be detached for use as the burial-transit permit. Then please remove carbon papers. Pages 1 and 2 should be filed within 72 hours after death with the State Dept. of Health and Mental Hygiene prior to burial, cremation, or removal.

IMPORTANT: If item 21 is marked or item 18 shows any injury, or other traumatic event, the medical examiner must be notified at once.

1. DECEASED NAME (TYPE OR PRINT) FIRST / MIDDLE / LAST	Sophia / ANNA / Baldwin	2a. DATE OF DEATH MONTH DAY YEAR	4-6-1977
2b. HOUR	7 AM		
3. SEX	Female	4. RACE	White
5. DATE OF BIRTH MONTH DAY YEAR	Feb. 4, 1893	6. AGE (IN YEARS LAST BIRTHDAY)	84 YRS.
IF UNDER 1 YEAR MONTHS / DAYS		IF UNDER 2a HRS. HOURS / MIN	
7a. BIRTHPLACE (STATE OR FOREIGN COUNTRY)	Baltimore	7b. CITIZEN OF WHAT COUNTRY?	U.S.A
8. MARRIED ☐ NEVER MARRIED ☐ WIDOWED ☒ DIVORCED ☒		9. BALTIMORE CITY OR COUNTY OF DEATH	Baltimore County MD.
10. CITY OR TOWN OF DEATH	Towson	11. NAME OF HOSPITAL, NURSING HOME OR OTHER INSTITUTION (IF NOT IN SUCH FACILITY, GIVE STREET ADDRESS)	Manor Care Ruxton, N. Hi
12a. USUAL OCCUPATION (TYPE OF WORK FOR MOST OF WORKING LIFE)	housewife	12b. KIND OF BUSINESS OR INDUSTRY	home
USUAL RESIDENCE (IF NURSING HOME OR OTHER INSTITUTION, GIVE RESIDENCE BEFORE ADMISSION) 13a. STATE	Md.	13b. COUNTY	Balto.
13c. CITY OR TOWN	Balto.	13d. INSIDE CITY LIMITS? YES ☐ NO ☒	
13e. STREET ADDRESS	1345 Dartmouth Ave. 21234		
14. FATHER'S NAME FIRST / MIDDLE / LAST	Frank / - / Korecky	15. MOTHER'S MAIDEN NAME FIRST / MIDDLE / LAST	Josephine / - / Krejci
16a. WAS DECEASED EVER IN U.S. ARMED FORCES? (YES, NO OR UNKNOWN)	No	(IF YES, GIVE WAR OR DATES)	-
16b. SOCIAL SECURITY NO.	212-74-9937 215-22-4738	17. INFORMANT ADDRESS	Mary Sikora (neice) 1329 Dalton Rd. 21234

MEDICAL CERTIFICATION

18. **CAUSE OF DEATH** (Enter only one cause per line for (a), (b), and (c).)
PART I. DEATH WAS CAUSED BY:
IMMEDIATE CAUSE (a) Chronic Lymphocytic Leukemia — APPROXIMATE INTERVAL BETWEEN ONSET AND DEATH: 9 months
2041
DUE TO, OR AS A CONSEQUENCE OF (b)
Conditions, if any, which gave rise to immediate cause (a), stating the underlying cause last
DUE TO, OR AS A CONSEQUENCE OF (c)

PART 2. OTHER SIGNIFICANT CONDITIONS CONTRIBUTING TO DEATH BUT NOT RELATED TO THE TERMINAL DISEASE OR CONDITION GIVEN IN PART 1(a): Diabetes Mellitus

19a. DATE OF OPERATION	19b. CONDITION FOR WHICH OPERATION WAS PERFORMED	20a. AUTOPSY? YES ☐ NO ☐	20b. IF YES, WERE FINDINGS USED IN CERTIFYING CAUSES OF DEATH? YES ☐ NO ☐
21a. ACCIDENT WAS UNDERLYING ☐ OR CONTRIBUTING ☐ CAUSE OF DEATH (IF EITHER, NOTIFY MEDICAL EXAMINER)	21b. TIME OF INJURY HOUR A.M. P.M. MONTH DAY YEAR 19	21c. HOW INJURY OCCURRED (ENTER NATURE OF INJURY IN ITEM 18, PART 1 OR PART 2)	
21d. INJURY OCCURRED WHILE AT WORK ☐ NOT WHILE AT WORK ☐	21e. PLACE OF INJURY (AT HOME, STREET, FACTORY, OFFICE, FARM, ETC.)	21f. LOCATION STREET / CITY OR TOWN / COUNTY / STATE	

22a. **I certify** that (I) (this hospital) attended the deceased from _____, 19____, to _____, 19____, that (I) (we) last saw the deceased alive on _____, 19____, and that in (my) (our) opinion death occurred on the date and hour and from the causes stated above, (I) (we) (did) (did not) view the body after death.

22b. SIGNATURE: Walter J. Kues — DEGREE: MD — ATTENDING PHYSICIAN ☐ MEDICAL DIRECTOR ☐ STAFF PHYSICIAN ☒ — 22c. DATE SIGNED: 6 April 1977

22d. PHYSICIAN'S NAME (TYPE OR PRINT): Dr. Walter Kues — 22e. ADDRESS: 7001 N. Charles St.

23a. BURIAL, CREMATION, REMOVAL (SPECIFY)	Burial	23b. DATE	4/9/77	23c. NAME OF CEMETERY OR CREMATORY	Oak Lawn Cemetery
23d. LOCATION CITY OR TOWN	Balto.	COUNTY		STATE	Md.
24. FUNERAL DIRECTOR (NAME)	Schimunek Funeral Home, Inc.	ADDRESS	3331 Brehms Lane Balto. Md. 21213	25a. DATE REC'D. BY REGISTRAR	APR 12 1977
25b. REGISTRAR'S SIGNATURE	Tiffany McCready				

BP_____

DHMH - 16 50M 1/76
(VR A 15 (4))

STATE OF MARYLAND
DEPARTMENT OF HEALTH AND MENTAL HYGIENE
CERTIFICATE OF DEATH

1 - FOR STATE REGISTRAR

REG. NO. 77-08105

1. DECEASED NAME (TYPE OR PRINT) FIRST	MIDDLE	LAST	2a. DATE OF DEATH MONTH DAY YEAR	2b. HOUR		
NORMA	BETH	BANK	WED., APR. 6, 1977	9:30 A.M.		
3. SEX	4. RACE	5. DATE OF BIRTH MONTH DAY YEAR	6. AGE (IN YEARS LAST BIRTHDAY)	IF UNDER 1 YEAR MONTHS / DAYS	IF UNDER 24 HRS. HOURS / MIN.	
FEMALE	WHITE	MAR. 16, 1938	39 YRS			
7a. BIRTHPLACE (STATE OR FOREIGN COUNTRY)	7b. CITIZEN OF WHAT COUNTRY?	8. MARRIED XX NEVER MARRIED ☐ WIDOWED ☐ DIVORCED ☐	9. BALTIMORE CITY OR COUNTY OF DEATH			
MARYLAND	U.S.A.		BALTIMORE COUNTY MD.			
10. CITY OR TOWN OF DEATH	11. NAME OF HOSPITAL, NURSING HOME OR OTHER INSTITUTION (IF NOT IN SUCH FACILITY, GIVE STREET ADDRESS)		12a. USUAL OCCUPATION (TYPE OF WORK FOR MOST OF WORKING LIFE)	12b. KIND OF BUSINESS OR INDUSTRY		
BALTIMORE	6509 WICKFIELD RD.		TEACHER	PUBLIC SCHOOL		

USUAL RESIDENCE (IF NURSING HOME OR OTHER INSTITUTION, GIVE RESIDENCE BEFORE ADMISSION)

13a. STATE	13b. COUNTY	13c. CITY OR TOWN	13d. INSIDE CITY LIMITS?	13e. STREET ADDRESS
MARYLAND	BALTIMORE	BALTIMORE	YES ☐ NO X	6509 WICKFIELD RD. #21209

14. FATHER'S NAME FIRST	MIDDLE	LAST	15. MOTHER'S MAIDEN NAME FIRST	MIDDLE	LAST
SAMUEL		FLOM	FRIEDA		BARR

16a. WAS DECEASED EVER IN U.S. ARMED FORCES? (YES, NO OR UNKNOWN)	(IF YES, GIVE WAR OR DATES)	16b. SOCIAL SECURITY NO.	17. INFORMANT	ADDRESS
NO		218-34-0051	JERRY BANK	6509 WICKFIELD RD. #21209

MEDICAL CERTIFICATION

18. CAUSE OF DEATH (Enter only one cause per line for (a), (b), and (c).)
PART I. DEATH WAS CAUSED BY:

		APPROXIMATE INTERVAL BETWEEN ONSET AND DEATH
IMMEDIATE CAUSE (a)	Acute Resp. Insufficiency	1 mo
DUE TO, OR AS A CONSEQUENCE OF (b)	Metastatic Ca Liver	5 yr.
DUE TO, OR AS A CONSEQUENCE OF (c)		

194X
Conditions, if any, which gave rise to immediate cause (a), stating the underlying cause last.

PART 2. OTHER SIGNIFICANT CONDITIONS CONTRIBUTING TO DEATH BUT NOT RELATED TO THE TERMINAL DISEASE OR CONDITION GIVEN IN PART 1(a)

19a. DATE OF OPERATION	19b. CONDITION FOR WHICH OPERATION WAS PERFORMED	20a. AUTOPSY?	20b. IF YES, WERE FINDINGS USED IN CERTIFYING CAUSES OF DEATH?
		YES ☐ NO ☐	YES ☐ NO ☐

21a. ACCIDENT WAS UNDERLYING ☐ OR CONTRIBUTING ☐ CAUSE OF DEATH (IF EITHER, NOTIFY MEDICAL EXAMINER)	21b. TIME OF INJURY HOUR A.M. P.M. MONTH DAY YEAR 19	21c. HOW INJURY OCCURRED (ENTER NATURE OF INJURY IN ITEM 18, PART 1 OR PART 2)
21d. INJURY OCCURRED WHILE AT WORK ☐ NOT WHILE AT WORK ☐	21e. PLACE OF INJURY (AT HOME, STREET, FACTORY, OFFICE, FARM, ETC.)	21f. LOCATION STREET / CITY OR TOWN / COUNTY / STATE

22a. I certify that (I) this hospital) attended the deceased from MAR 45 min prior to death, 19 77, to death, 19 77, that (I) we) last saw the deceased alive on 45 min prior to death, 19 77, and that in (my) (our) opinion death occurred on the date and hour and from the causes stated above. (I) we) (did) (did not) view the body after death.

22b. SIGNATURE Michael L. Levin DEGREE ATTENDING PHYSICIAN X MEDICAL DIRECTOR ☐ STAFF PHYSICIAN ☐ 22c. DATE SIGNED APRIL 6, 77

22d. PHYSICIAN'S NAME (TYPE OR PRINT)	22e. ADDRESS
DR. MICHAEL LEVIN	220 W. COLD SPRING LA.

23a. BURIAL, CREMATION, REMOVAL (SPECIFY)	23b. DATE	23c. NAME OF CEMETERY OR CREMATORY	23d. LOCATION CITY OR TOWN / COUNTY / STATE
BURIAL	4-8-77	LUBAWITZ NUSI ARI	ROSEDALE BALTO. MD

24. FUNERAL DIRECTOR NAME	ADDRESS	25a. DATE REC'D. BY REGISTRAR	25b. REGISTRAR'S SIGNATURE
SOL LEVINSON & BROS., INC.	6010 REISTERSTOWN RD. BALTO., MD 21215	APR 11 1977	Kirkpatrick McCready

DIVISION OF VITAL RECORDS, 201 W. PRESTON ST., BALTIMORE, MARYLAND 21201

IMPORTANT: If item 21 is marked or item 18 shows any injury, or other traumatic event, the medical examiner must be notified of circumstances of death

TO HOSPITAL OR ATTENDING PHYSICIAN. The law requires that the death certificate be executed within 24 hours after death. Page 4 may be retained by the hospital or attending physician.

TO FUNERAL DIRECTOR: After this certificate has been signed by the attending physician and completely filled in by the funeral director, page 3 should be detached for use as the burial-transit permit. Then please remove carbon papers. Pages 1 and 2 should be filed within 72 hours after death with the State Dept. of Health and Mental Hygiene prior to burial, cremation, or removal.

BP

DHMH - 16 60M 1/75
(VR A 15 (4))

STATE OF MARYLAND
DEPARTMENT OF HEALTH AND MENTAL HYGIENE
CERTIFICATE OF DEATH

1 - FOR STATE REGISTRAR

REG. NO. 77-08408

DIVISION OF VITAL RECORDS, 201 W. PRESTON ST., BALTIMORE, MARYLAND 21201

TO HOSPITAL OR ATTENDING PHYSICIAN: The law requires that the death certificate be executed within 24 hours after death. Page 4 may be retained by the hospital or attending physician.

TO FUNERAL DIRECTOR: After this certificate has been signed by the attending physician and completely filled in by the funeral director, it should be detached for use as the burial-transit permit. Then please remove carbon papers. Pages 1 and 2 should be filed within 72 hours with the State Dept. of Health and Mental Hygiene prior to burial, cremation, or removal.

IMPORTANT: If Item 21 is marked or Item 18 shows any injury, or other traumatic event, the medical examiner must be notified at once.

1. DECEASED NAME (TYPE OR PRINT) FIRST	Howard	MIDDLE W.	LAST BARNES	2a. DATE OF DEATH MONTH DAY YEAR	4-17-77
2b. HOUR	5.40 P.M.				
3. SEX	Male	4. RACE	White	5. DATE OF BIRTH MONTH DAY YEAR	Oct. 11, 1914
6. AGE (IN YEARS LAST BIRTHDAY)	62 YRS.	IF UNDER 1 YEAR MONTHS DAYS		IF UNDER 24 HRS HOURS MIN.	
7a. BIRTHPLACE (STATE OR FOREIGN COUNTRY)	Pennsylvania	7b. CITIZEN OF WHAT COUNTRY?	U.S.A.	8. MARRIED XX NEVER MARRIED ☐ WIDOWED ☐ DIVORCED ☐	
9. BALTIMORE CITY OR COUNTY OF DEATH	Baltimore County, MD.				
10. CITY OR TOWN OF DEATH	Towson	11. NAME OF HOSPITAL, NURSING HOME OR OTHER INSTITUTION (IF NOT IN SUCH FACILITY, GIVE STREET ADDRESS)	911 Huntsman Road	12a. USUAL OCCUPATION (TYPE OF WORK FOR MOST OF WORKING LIFE)	Accountant
12b. KIND OF BUSINESS OR INDUSTRY	Banking				

USUAL RESIDENCE (IF NURSING HOME OR OTHER INSTITUTION, GIVE RESIDENCE BEFORE ADMISSION)

13a. STATE	13b. COUNTY	13c. CITY OR TOWN	13d. INSIDE CITY LIMITS? YES ☐ NO X	13e. STREET ADDRESS
Maryland	Baltimore	21204		911 Huntsman Road

14. FATHER'S NAME FIRST	MIDDLE	LAST	15. MOTHER'S MAIDEN NAME FIRST	MIDDLE	LAST
Walter H.		Barnes	Louise		Eck

16a. WAS DECEASED EVER IN U.S. ARMED FORCES? (YES, NO OR UNKNOWN)	(IF YES, GIVE WAR OR DATES)	16b. SOCIAL SECURITY NO.	17. INFORMANT	ADDRESS
Yes	W.W. II	215-01-9464	Audrey W. Barnes	911 Huntsman Rd. 21204

MEDICAL CERTIFICATION

18. CAUSE OF DEATH (Enter only one cause per line for (a), (b), and (c).)

PART I. DEATH WAS CAUSED BY:

		APPROXIMATE INTERVAL BETWEEN ONSET AND DEATH
IMMEDIATE CAUSE (a)	Cardiac insufficiency	2 hrs
DUE TO, OR AS A CONSEQUENCE OF (b)	pulmonary emphysema, severe	5 yrs
DUE TO, OR AS A CONSEQUENCE OF (c)		

Conditions, if any, which gave rise to immediate cause (a), stating the underlying cause last. 492X

PART 2. OTHER SIGNIFICANT CONDITIONS CONTRIBUTING TO DEATH BUT NOT RELATED TO THE TERMINAL DISEASE OR CONDITION GIVEN IN PART 1(a): None

19a. DATE OF OPERATION	19b. CONDITION FOR WHICH OPERATION WAS PERFORMED	20a. AUTOPSY?	20b. IF YES, WERE FINDINGS USED IN CERTIFYING CAUSES OF DEATH?
		YES ☐ NO ☑	YES ☐ NO ☐

21a. ACCIDENT WAS UNDERLYING ☐ OR CONTRIBUTING ☐ CAUSE OF DEATH (IF EITHER, NOTIFY MEDICAL EXAMINER)	21b. TIME OF INJURY HOUR A.M. P.M. MONTH DAY YEAR 19	21c. HOW INJURY OCCURRED (ENTER NATURE OF INJURY IN ITEM 18, PART 1 OR PART 2)
21d. INJURY OCCURRED WHILE AT WORK ☐ NOT WHILE AT WORK ☐	21e. PLACE OF INJURY (AT HOME, STREET, FACTORY, OFFICE, FARM, ETC.)	21f. LOCATION STREET CITY OR TOWN COUNTY STATE

22a. I certify that (I) (~~this hospital~~) attended the deceased from 4-16- 19 77 to 4-17- 19 77, that (I) (~~we~~) last saw the deceased alive on 4-16- 19 77 and that in (my) (our) opinion death occurred on the date and hour and from the causes stated above. (I) (~~We~~) (did not) view the body after death.

22b. SIGNATURE	DEGREE	ATTENDING PHYSICIAN ☑ MEDICAL DIRECTOR ☐ STAFF PHYSICIAN ☐	22c. DATE SIGNED
[signature]	MD		4-17-77

22d. PHYSICIAN'S NAME (TYPE OR PRINT)	22e. ADDRESS
G. J. A. d'ARNAUd GERKENS	908 HUNTSMAN Rd. #21204

23a. BURIAL, CREMATION, REMOVAL (SPECIFY)	23b. DATE	23c. NAME OF CEMETERY OR CREMATORY	23d. LOCATION CITY OR TOWN COUNTY STATE
Burial	April 19, 1977	Western	Baltimore, Maryland

24. FUNERAL DIRECTOR NAME	ADDRESS	25a. DATE REC'D. BY REGISTRAR	25b. REGISTRAR'S SIGNATURE
William E. Johnson	8521 Loch Raven Blvd.	APR 18 1977	[signature]

BP ✓

DHMH - 16 50M 1/76
(VR A 15 (4))

Items 18a. & 22a.
Film 507 5-13-77

1- FOR STATE REGISTRAR

STATE OF MARYLAND
DEPARTMENT OF HEALTH AND MENTAL HYGIENE

MEDICAL EXAMINER'S CERTIFICATE OF DEATH

REG. NO. 7 - [illegible] 07

1. DECEASED NAME (TYPE OR PRINT) FIRST	MIDDLE	LAST
CHARLES	W.	BARNETT

2a. DATE OF DEATH: KNOWN ☒ ESTIMATED ☐ — MONTH 4 DAY 20 YEAR 1977 — 2b. HOUR M

3. SEX	4. RACE	5. DATE OF BIRTH (MONTH DAY YEAR)	6. AGE (IN YEARS, LAST BIRTHDAY)	IF UNDER 1 YR. MONTHS	IF UNDER 1 YR. DAYS	IF UNDER 24 HRS. HOURS	IF UNDER 24 HRS. MIN.	2c. DATE PRONOUNCED DEAD (MONTH DAY YEAR)	2d. HOUR
male	negro	3 19 45	32 YRS.					4-20-1977	2:30 PM

7a. BIRTHPLACE (STATE OR FOREIGN COUNTRY)	7b. CITIZEN OF WHAT COUNTRY?	8. MARRIED ☒ NEVER MARRIED ☐ WIDOWED ☐ DIVORCED ☐	9. BALTIMORE CITY OR COUNTY OF DEATH
Maryland	U. S. A.		Baltimore County MD.

10. CITY OR TOWN OF DEATH	11. NAME OF HOSPITAL, NURSING HOME, OR OTHER INSTITUTION (IF NOT IN SUCH FACILITY, GIVE STREET ADDRESS)	12a. USUAL OCCUPATION (TYPE OF WORK FOR MOST OF WORKING LIFE)	12b. KIND OF BUSINESS OR INDUSTRY
Dundalk	106 Willow Court		

USUAL RESIDENCE (IF IN NURSING HOME OR OTHER INSTITUTION, GIVE RESIDENCE BEFORE ADMISSION)

13a. STATE	13b. COUNTY	13c. CITY OR TOWN	13d. INSIDE CITY LIMITS?	13e. STREET ADDRESS
Maryland	Baltimore	Dundalk	YES ☒ NO ☐	106 Willow Court

14. FATHER'S NAME FIRST	MIDDLE	LAST	15. MOTHER'S MAIDEN NAME FIRST	MIDDLE	LAST
Steven	Cortez	Barnett	Ethel		Poteat

16a. WAS DECEASED EVER IN U.S. ARMED FORCES? (YES, NO, OR UNKNOWN) (IF YES, GIVE WAR OR DATES)	16b. SOCIAL SECURITY NO.	17. INFORMANT ADDRESS
No	218-42-2090	Janice D. Barnett 106 Willow Court

MEDICAL CERTIFICATION

18. CAUSE OF DEATH (Enter only one cause per line for (a), (b), and (c).)
PART I DEATH WAS CAUSED BY:
IMMEDIATE CAUSE (a) Arteriosclerotic cardiovascular disease
DUE TO, OR AS A CONSEQUENCE OF (b)
DUE TO, OR AS A CONSEQUENCE OF (c)
Conditions, if any, which gave rise to immediate cause (a) stating the underlying cause last. 1412.4

APPROXIMATE INTERVAL BETWEEN ONSET AND DEATH

PART 2 OTHER SIGNIFICANT CONDITIONS CONTRIBUTING TO DEATH BUT NOT RELATED TO THE TERMINAL DISEASE OR CONDITION GIVEN IN PART 1 (a).

19a. DATE OF OPERATION	19b. CONDITION FOR WHICH OPERATION WAS PERFORMED?	20. AUTOPSY?
		YES ☒ NO ☐

21a. EXTERNAL CAUSE WAS UNDERLYING ☐ OR CONTRIBUTING ☐ CAUSE OF DEATH	21b. TIME OF INJURY HOUR A.M. P.M. MONTH DAY YEAR 19	21c. HOW INJURY OCCURRED (ENTER NATURE OF INJURY IN ITEM 18 PART 1 OR PART 2)

21d. INJURY OCCURRED WHILE AT WORK ☐ NOT WHILE AT WORK ☐	21e. PLACE OF INJURY (AT HOME, STREET, FACTORY, FARM, ETC.)	21f. LOCATION STREET	CITY OR TOWN	COUNTY	STATE

22a. I certify that I took charge of the remains described above, held an Autopsy ☒, Inspection ☐, Inquiry ☐, and in my opinion death resulted from: Natural causes ☒, Accident ☐, Suicide ☐, Homicide ☐, Undetermined manner ☐,

ACTUAL SIGNATURE Ann M. Dixon M.D. TITLE (SPECIFY) Assistant MEDICAL EXAMINER DATE SIGNED 4-21-77

EXAMINER'S NAME (TYPE OR PRINT) Ann M. Dixon, M.D. ADDRESS 111 Penn St.

23a. BURIAL, CREMATION, REMOVAL (SPECIFY)	23b. DATE	23c. NAME OF CEMETERY OR CREMATORY	23d. LOCATION CITY OR TOWN	COUNTY	STATE
Burial	4/23/77	Baltimore Cemetery	Baltimore,	Maryland	

24. FUNERAL DIRECTOR NAME	ADDRESS	25a. DATE REC'D. BY REGISTRAR	25b. REGISTRAR'S SIGNATURE
Wm. C. March F/H	928 East North Ave.	APR 26 1977	[signature]

TO MEDICAL EXAMINER: THIS CERTIFICATE SHOULD BE EXECUTED WITHIN 24 HOURS AFTER DEATH. IF ANY DELAY IS NECESSARY, PLEASE EXECUTE THE CERTIFICATE, WRITING THE WORD "PENDING" IN PENCIL IN ITEM 18. GIVE PAGES 1, 2, AND 3 TO THE FUNERAL DIRECTOR. PAGE 4 SHOULD BE FORWARDED TO THE CHIEF MEDICAL EXAMINER ALONG WITH FORM PM 3. RETAIN PAGE 5 FOR YOUR FILES.
TO FUNERAL DIRECTOR: PAGE 3 SHOULD BE USED AS A BURIAL-TRANSIT PERMIT. PAGES 1 AND 2 SHOULD BE FILED, WITHIN 72 HOURS AFTER DEATH, WITH THE STATE DEPARTMENT OF HEALTH AND MENTAL HYGIENE, DIVISION OF VITAL RECORDS, 301 W. PRESTON STREET, BALTIMORE, MARYLAND, 21201 PRIOR TO BURIAL, CREMATION, OR REMOVAL.

DIVISION OF VITAL RECORDS, 301 W. PRESTON ST., BALTIMORE, MD. 21201

BP

DHMH - 17
(VR A15 ME (5))
30M 7/73

STATE OF MARYLAND
DEPARTMENT OF HEALTH AND MENTAL HYGIENE
CERTIFICATE OF DEATH

1 - FOR STATE REGISTRAR

REG. NO. 77-08408

DIVISION OF VITAL RECORDS, 201 W. PRESTON ST., BALTIMORE, MARYLAND 21201

TO HOSPITAL OR ATTENDING PHYSICIAN: The law requires that the death certificate be executed within 24 hours after death. Page 4 may be retained by the hospital or attending physician.

TO FUNERAL DIRECTOR: After this certificate has been signed by the attending physician and completely filled in by the funeral director, it should be detached for use as the burial-transit permit. Then please remove carbon papers. Pages 1 and 2 should be filed within 72 hours after with the State Dept. of Health and Mental Hygiene prior to burial, cremation, or removal.

IMPORTANT: If Item 21 is marked or Item 18 shows any injury, or other traumatic event, the medical examiner must be notified at once.

1. DECEASED NAME (TYPE OR PRINT) FIRST	MIDDLE	LAST	2a. DATE OF DEATH MONTH DAY YEAR	2b. HOUR
FRANCES	MAE	BARRY	April 27, 1977	5 P M

3. SEX	4. RACE	5. DATE OF BIRTH MONTH DAY YEAR	6. AGE (IN YEARS LAST BIRTHDAY)	IF UNDER 1 YEAR MONTHS / DAYS	IF UNDER 24 HRS HOURS / MIN.
Female	Cauc	Jan. 5, 1888	89 YRS.		

7a. BIRTHPLACE (STATE OR FOREIGN COUNTRY)	7b. CITIZEN OF WHAT COUNTRY?	8. MARRIED / NEVER MARRIED / WIDOWED / DIVORCED	9. BALTIMORE CITY OR COUNTY OF DEATH
Maryland	U S A	WIDOWED XX	Baltimore County MD.

10. CITY OR TOWN OF DEATH	11. NAME OF HOSPITAL, NURSING HOME OR OTHER INSTITUTION (IF NOT IN SUCH FACILITY, GIVE STREET ADDRESS)	12a. USUAL OCCUPATION (TYPE OF WORK FOR MOST OF WORKING LIFE)	12b. KIND OF BUSINESS OR INDUSTRY
Catonaville	Houae-in-the-Pines-Catonsville	Housewife	

USUAL RESIDENCE (IF NURSING HOME OR OTHER INSTITUTION, GIVE RESIDENCE BEFORE ADMISSION)

13a. STATE	13b. COUNTY	13c. CITY OR TOWN	13d. INSIDE CITY LIMITS?	13e. STREET ADDRESS
Maryland	Baltimore	Catonsville	YES ☐ NO ☒	219 Maiden Choice Lane

14. FATHER'S NAME FIRST	MIDDLE	LAST	15. MOTHER'S MAIDEN NAME FIRST	MIDDLE	LAST
Richerd		Nevendorf	Lillie		Mesenzehl

16a. WAS DECEASED EVER IN U.S. ARMED FORCES? (YES, NO OR UNKNOWN)	(IF YES, GIVE WAR OR DATES)	16b. SOCIAL SECURITY NO.	17. INFORMANT ADDRESS
no		214-24-1062	Mr. August Fromm, 4909 Briarclift Rd. 21229

MEDICAL CERTIFICATION

18. CAUSE OF DEATH (Enter only one cause per line for (a), (b), and (c).)
PART I. DEATH WAS CAUSED BY:

		APPROXIMATE INTERVAL BETWEEN ONSET AND DEATH
IMMEDIATE CAUSE (a)	VAScular - Respiratory failure	days
DUE TO, OR AS A CONSEQUENCE OF (b)	ASHD & A. Fibrillation	years
DUE TO, OR AS A CONSEQUENCE OF (c)	Senility	years

Conditions, if any, which gave rise to immediate cause (a), stating the underlying cause last

4123

PART 2. OTHER SIGNIFICANT CONDITIONS CONTRIBUTING TO DEATH BUT NOT RELATED TO THE TERMINAL DISEASE OR CONDITION GIVEN IN PART 1(a)

19a. DATE OF OPERATION	19b. CONDITION FOR WHICH OPERATION WAS PERFORMED	20a. AUTOPSY?	20b. IF YES, WERE FINDINGS USED IN CERTIFYING CAUSES OF DEATH?
		YES ☐ NO ☐	YES ☐ NO ☐

21a. ACCIDENT WAS UNDERLYING ☐ OR CONTRIBUTING ☐ CAUSE OF DEATH (IF EITHER, NOTIFY MEDICAL EXAMINER)	21b. TIME OF INJURY HOUR A.M. P.M. MONTH DAY YEAR 19	21c. HOW INJURY OCCURRED (ENTER NATURE OF INJURY IN ITEM 18, PART 1 OR PART 2)
21d. INJURY OCCURRED WHILE AT WORK ☐ NOT WHILE AT WORK ☐	21e. PLACE OF INJURY (AT HOME, STREET, FACTORY, OFFICE, FARM, ETC.)	21f. LOCATION STREET / CITY OR TOWN / COUNTY / STATE

22a. I certify that (I) (this hospital) attended the deceased from 4/22/19 77, to 4/28 19 77, that (I) (we) last saw the deceased alive on 4/27/19 77, and that in (my) (our) opinion death occurred on the date and hour and from the causes stated above, (I) (we) (did) (did not) view the body after death.

22b. SIGNATURE	DEGREE	22c. DATE SIGNED
	ATTENDING PHYSICIAN ☒ MEDICAL DIRECTOR ☐ STAFF PHYSICIAN ☐	4/28/77

22d. PHYSICIAN'S NAME (TYPE OR PRINT)	22e. ADDRESS
Dr. Adnan N. Sonmez	500 N. Rolling Rd., Baltimore, Md.

23a. BURIAL, CREMATION, REMOVAL (SPECIFY)	23b. DATE	23c. NAME OF CEMETERY OR CREMATORY	23d. LOCATION CITY OR TOWN / COUNTY / STATE
Burial	4/30/77	Western Cemetery	Baltimore, Maryland

24. FUNERAL DIRECTOR NAME / ADDRESS	25a. DATE REC'D. BY REGISTRAR	25b. REGISTRAR'S SIGNATURE
Witzke Catonsville Funeral Home 1630 Edmondson Ave., Baltimore, Md. 21228	APR 29 1977	

DHMH - 16 60M 1/75
(VR A 15 (4))

STATE OF MARYLAND
DEPARTMENT OF HEALTH AND MENTAL HYGIENE
CERTIFICATE OF DEATH

1 - FOR STATE REGISTRAR

REG. NO. 77-08409

1. DECEASED NAME (TYPE OR PRINT) FIRST: MARY; MIDDLE: ; LAST: BASS				2a. DATE OF DEATH MONTH DAY YEAR: FRI., 04 22 77	2b. HOUR: 8:00PM
3. SEX: FEMALE	4. RACE: WHITE	5. DATE OF BIRTH MONTH DAY YEAR: DEC. 25, 1903		6. AGE (IN YEARS LAST BIRTHDAY): 73 YRS	IF UNDER 1 YEAR: MONTHS, DAYS; IF UNDER 24 HRS: HOURS, MIN.
7a. BIRTHPLACE (STATE OR FOREIGN COUNTRY): POLAND	7b. CITIZEN OF WHAT COUNTRY?: U.S.A.	8. MARRIED ☐ NEVER MARRIED ☐ WIDOWED XX DIVORCED ☐		9. BALTIMORE CITY OR COUNTY OF DEATH: ~~XXXXXXX~~ BALTO. COUNTY MD.	
10. CITY OR TOWN OF DEATH: TOWSON ~~BALTIMORE~~	11. NAME OF HOSPITAL, NURSING HOME OR OTHER INSTITUTION (IF NOT IN SUCH FACILITY, GIVE STREET ADDRESS): GBMC 6701 N. CHARLES STREET			12a. USUAL OCCUPATION (TYPE OF WORK FOR MOST OF WORKING LIFE): HOUSEWIFE	12b. KIND OF BUSINESS OR INDUSTRY: AT HOME
USUAL RESIDENCE (IF NURSING HOME OR OTHER INSTITUTION, GIVE RESIDENCE BEFORE ADMISSION) 13a. STATE: MARYLAND	13b. COUNTY	13c. CITY OR TOWN: BALTIMORE	13d. INSIDE CITY LIMITS? YES XX NO ☐	13e. STREET ADDRESS: 4131 CRESTHEIGHTS RD. 21215	
14. FATHER'S NAME FIRST: HARRY; MIDDLE: ; LAST: LONDON			15. MOTHER'S MAIDEN NAME FIRST: NACHA; MIDDLE: ; LAST: UNKNOWN		
16a. WAS DECEASED EVER IN U.S. ARMED FORCES? (YES, NO OR UNKNOWN): NO	(IF YES, GIVE WAR OR DATES)	16b. SOCIAL SECURITY NO.: 214-01-3731D	17. INFORMANT: MR. HARRY BASS	ADDRESS: 6600 CHIPPEWA DR. #21209	

MEDICAL CERTIFICATION

18. CAUSE OF DEATH (Enter only one cause per line for (a), (b), and (c).)
PART I. DEATH WAS CAUSED BY:
IMMEDIATE CAUSE (a): CARDIAC ARREST — APPROXIMATE INTERVAL BETWEEN ONSET AND DEATH: IMMEDIATE
DUE TO, OR AS A CONSEQUENCE OF (b): PNEUMONIA — 24 HOURS
DUE TO, OR AS A CONSEQUENCE OF (c):
Conditions, if any, which gave rise to immediate cause (a), stating the underlying cause last.
486X

PART 2. OTHER SIGNIFICANT CONDITIONS CONTRIBUTING TO DEATH BUT NOT RELATED TO THE TERMINAL DISEASE OR CONDITION GIVEN IN PART 1(a).

19a. DATE OF OPERATION	19b. CONDITION FOR WHICH OPERATION WAS PERFORMED	20a. AUTOPSY? YES ☐ NO ☐	20b. IF YES, WERE FINDINGS USED IN CERTIFYING CAUSES OF DEATH? YES ☐ NO ☐
21a. ACCIDENT WAS UNDERLYING ☐ OR CONTRIBUTING ☐ CAUSE OF DEATH (IF EITHER, NOTIFY MEDICAL EXAMINER)	21b. TIME OF INJURY HOUR A.M. P.M. MONTH DAY YEAR 19	21c. HOW INJURY OCCURRED (ENTER NATURE OF INJURY IN ITEM 18, PART 1 OR PART 2)	
21d. INJURY OCCURRED WHILE AT WORK ☐ NOT WHILE AT WORK ☐	21e. PLACE OF INJURY (AT HOME, STREET, FACTORY, OFFICE, FARM, ETC.)	21f. LOCATION STREET / CITY OR TOWN / COUNTY / STATE	

22a. I certify that (I) (this hospital) attended the deceased from 04/16, 19 77, to 04/22, 19 77, that (I) (we) last saw the deceased alive on 04/22, 19 77, and that in (my) (our) opinion death occurred on the date and hour and from the causes stated above, (I) (we) (did) (did not) view the body after death.

22b. SIGNATURE: Brian G Terry — DEGREE: MD — ATTENDING PHYSICIAN ☐ MEDICAL DIRECTOR ☐ STAFF PHYSICIAN ☒ — 22c. DATE SIGNED: 22 APR 77

22d. PHYSICIAN'S NAME (TYPE OR PRINT): DR. BRIAN G. TERRY — 22e. ADDRESS: GREATER BALTIMORE MEDICAL CENTER

23a. BURIAL, CREMATION, REMOVAL (SPECIFY): BURIAL	23b. DATE: 4-24-77	23c. NAME OF CEMETERY OR CREMATORY: HEBREW FRIENDSHIP	23d. LOCATION CITY OR TOWN: BALTIMORE COUNTY STATE: MARYLAND	
24. FUNERAL DIRECTOR NAME AND ADDRESS: SOL LEVINSON & BROS., INC. 6010 REISTERSTOWN RD., BALTO., MD 21215		25a. DATE REC'D. BY REGISTRAR: APR 27 1977	25b. REGISTRAR'S SIGNATURE: [signature]	

DIVISION OF VITAL RECORDS, 201 W. PRESTON ST., BALTIMORE, MARYLAND 21201

TO HOSPITAL OR ATTENDING PHYSICIAN: The law requires that the death certificate be executed within 24 hours after death. Page 4 may be retained by the hospital or attending physician.

TO FUNERAL DIRECTOR: After this certificate has been signed by the attending physician and completely filled in by the funeral director, it should be detached for use as the burial-transit permit. Then please remove carbon papers. Pages 1 and 2 should be filed within 72 hours of death with the State Dept. of Health and Mental Hygiene prior to burial, cremation, or removal.

IMPORTANT: If Item 21 is marked or Item 18 shows any injury, or other traumatic event, the medical examiner must be notified at once.

2831 BP

DHMH - 16 50M 1/76
(VR A 15 (4))

STATE OF MARYLAND
DEPARTMENT OF HEALTH AND MENTAL HYGIENE
CERTIFICATE OF DEATH

1 - FOR STATE REGISTRAR

77-08410
REG. NO.

DIVISION OF VITAL RECORDS, 201 W. PRESTON ST., BALTIMORE, MARYLAND 21201

TO HOSPITAL OR ATTENDING PHYSICIAN: The law requires that the death certificate be executed within 24 hours after death. Page 4 may be retained by the hospital or attending physician.

TO FUNERAL DIRECTOR: After this certificate has been signed by the attending physician and completely filled in by the funeral director, page 3 should be detached for use as the burial-transit permit. Then please remove carbon papers. Pages 1 and 2 should be filed within 72 hours after death with the State Dept. of Health and Mental Hygiene prior to burial, cremation, or removal

IMPORTANT: If item 21 is marked or item 18 shows any injury, or other traumatic event, the medical examiner must be notified at once.

1. DECEASED NAME (TYPE OR PRINT) FIRST: Verna	MIDDLE: S.	LAST: Baum	2a. DATE OF DEATH MONTH: 4 DAY: 8 YEAR: 1977
2b. HOUR: 11:20 A.M.	3. SEX: Female	4. RACE: Caucasian	5. DATE OF BIRTH MONTH DAY YEAR: April 21, 1918
6. AGE (IN YEARS LAST BIRTHDAY): 58 YRS	IF UNDER 1 YEAR MONTHS / DAYS	IF UNDER 24 HRS. HOURS / MIN.	
7a. BIRTHPLACE (STATE OR FOREIGN COUNTRY): Penna	7b. CITIZEN OF WHAT COUNTRY?: U.S.A.	8. MARRIED [X] NEVER MARRIED [ ] WIDOWED [ ] DIVORCED [ ]	9. BALTIMORE CITY OR COUNTY OF DEATH: Baltimore County MD
10. CITY OR TOWN OF DEATH: Catonsville	11. NAME OF HOSPITAL, NURSING HOME OR OTHER INSTITUTION (IF NOT IN SUCH FACILITY, GIVE STREET ADDRESS): Summitt Nursing Home	12a. USUAL OCCUPATION (TYPE OF WORK FOR MOST OF WORKING LIFE): Housewife	12b. KIND OF BUSINESS OR INDUSTRY
USUAL RESIDENCE (IF NURSING HOME OR OTHER INSTITUTION, GIVE RESIDENCE BEFORE ADMISSION) 13a. STATE: Maryland	13b. COUNTY: Valtimore	13c. CITY OR TOWN: Catonville	13d. INSIDE CITY LIMITS? YES [ ] NO [ ]
13e. STREET ADDRESS: 224 Edridge Way Catonaville Md.			
14. FATHER'S NAME FIRST: late William A Pleager MIDDLE LAST		15. MOTHER'S MAIDEN NAME FIRST: late Bertha MIDDLE LAST	
16a. WAS DECEASED EVER IN U.S. ARMED FORCES? (YES, NO OR UNKNOWN)	(IF YES, GIVE WAR OR DATES)	16b. SOCIAL SECURITY NO.	17. INFORMANT: Ernest L. Baum ADDRESS: 224 Edridge Way

MEDICAL CERTIFICATION

18. CAUSE OF DEATH (Enter only one cause per line for (a), (b), and (c).) — APPROXIMATE INTERVAL BETWEEN ONSET AND DEATH

PART I. DEATH WAS CAUSED BY:

IMMEDIATE CAUSE (a): Metastatic Brain Tumor

Conditions, if any, which gave rise to immediate cause (a), stating the underlying cause last

DUE TO, OR AS A CONSEQUENCE OF (b): Carcinoma of the breast, left

DUE TO, OR AS A CONSEQUENCE OF (c):

PART 2. OTHER SIGNIFICANT CONDITIONS CONTRIBUTING TO DEATH BUT NOT RELATED TO THE TERMINAL DISEASE OR CONDITION GIVEN IN PART 1(a)

19a. DATE OF OPERATION	19b. CONDITION FOR WHICH OPERATION WAS PERFORMED	20a. AUTOPSY? YES [ ] NO [X]	20b. IF YES, WERE FINDINGS USED IN CERTIFYING CAUSES OF DEATH? YES [ ] NO [ ]
21a. ACCIDENT WAS UNDERLYING [ ] OR CONTRIBUTING [ ] CAUSE OF DEATH (IF EITHER, NOTIFY MEDICAL EXAMINER)	21b. TIME OF INJURY HOUR A.M. P.M. MONTH DAY YEAR 19	21c. HOW INJURY OCCURRED (ENTER NATURE OF INJURY IN ITEM 18, PART 1 OR PART 2)	
21d. INJURY OCCURRED WHILE AT WORK [ ] NOT WHILE AT WORK [ ]	21e. PLACE OF INJURY (AT HOME, STREET, FACTORY, OFFICE, FARM, ETC.)	21f. LOCATION STREET / CITY OR TOWN / COUNTY / STATE	

22a. I certify that (I) (this hospital) attended the deceased from 12/14 19 76 to 4/8 19 77, that (I) (we) last saw the deceased alive on 4/8 19 77, and that in my (our) opinion death occurred on the date and hour and from the causes stated above. (I)(we) (did) (did not) view the body after death.

22b. SIGNATURE: Herbert J. Levickas DEGREE: M.D. ATTENDING PHYSICIAN [X] MEDICAL DIRECTOR [ ] STAFF PHYSICIAN [ ] 22c. DATE SIGNED: 4/8/77

22d. PHYSICIAN'S NAME (TYPE OR PRINT): Herbert J. Levickas 22e. ADDRESS: 5404 East Drive (21227)

23a. BURIAL, CREMATION, REMOVAL (SPECIFY): Burial	23b. DATE: April 11, '77	23c. NAME OF CEMETERY OR CREMATORY: Woodlawn	23d. LOCATION CITY OR TOWN: Woodlawn	COUNTY: Baltimore STATE: Maryland
24. FUNERAL DIRECTOR (NAME): Harry H. Witzke Funeral Home of Howard County	4112 Columbia Rd. Ellicott City, MD	25a. DATE REC'D. BY REGISTRAR: APR 12 1977	25b. REGISTRAR'S SIGNATURE: [signature]	

BP

DHMH - 16 50M 1/76
(VR A 15 (4))

STATE OF MARYLAND
DEPARTMENT OF HEALTH AND MENTAL HYGIENE
CERTIFICATE OF DEATH

1 - FOR STATE REGISTRAR

REG. NO. 77-08511

1. DECEASED NAME (TYPE OR PRINT) FIRST	MIDDLE	LAST	2a. DATE OF DEATH MONTH DAY YEAR	2b. HOUR
ROBERT	CLINTON	BEAN	APRIL 18, 1977	9:59 PM

3. SEX	4. RACE	5. DATE OF BIRTH MONTH DAY YEAR	6. AGE (IN YEARS LAST BIRTHDAY)	IF UNDER 1 YEAR MONTHS DAYS	IF UNDER 24 HRS HOURS MIN.
M	W	3 5 1888	89 YRS		

7a. BIRTHPLACE (STATE OR FOREIGN COUNTRY)	7b. CITIZEN OF WHAT COUNTRY?	8.	9. BALTIMORE CITY OR COUNTY OF DEATH
MD.	USA	MARRIED ☐ NEVER MARRIED ☐ WIDOWED ☐ DIVORCED ☐	BALTIMORE COUNTY, MD.

10. CITY OR TOWN OF DEATH	11. NAME OF HOSPITAL, NURSING HOME OR OTHER INSTITUTION (IF NOT IN SUCH FACILITY, GIVE STREET ADDRESS)	12a. USUAL OCCUPATION (TYPE OF WORK FOR MOST OF WORKING LIFE)	12b. KIND OF BUSINESS OR INDUSTRY
TOWSON	SAINT JOSEPH HOSPITAL	Ret.	CIVIL SERVICE

USUAL RESIDENCE (IF NURSING HOME OR OTHER INSTITUTION, GIVE RESIDENCE BEFORE ADMISSION)

13a. STATE	13b. COUNTY	13c. CITY OR TOWN	13d. INSIDE CITY LIMITS?	13e. STREET ADDRESS
MD.	BALTO	TOWSON	YES ☑ NO ☐	2523 GLENDOE RD.

14. FATHER'S NAME FIRST	MIDDLE	LAST	15. MOTHER'S MAIDEN NAME FIRST	MIDDLE	LAST
JOSEPH	R.	BEAN	SARAH	E.	STEVENS

16a. WAS DECEASED EVER IN U.S. ARMED FORCES? (YES, NO OR UNKNOWN)	(IF YES, GIVE WAR OR DATES)	16b. SOCIAL SECURITY NO.	17. INFORMANT	ADDRESS
NO	—	214 18 9447A	ELIZABETH B. SUNDERHAND	#13

MEDICAL CERTIFICATION

18. CAUSE OF DEATH (Enter only one cause per line for (a), (b), and (c).)

PART I. DEATH WAS CAUSED BY:

IMMEDIATE CAUSE (a) 1-ACUTE MYOCARDIAL INFARCTION

DUE TO, OR AS A CONSEQUENCE OF (b) 2-ARTERIOSCLEROTIC CARDIOVASCULAR DISEASE

DUE TO, OR AS A CONSEQUENCE OF (c) 3-ACUTE PULMONARY EDEMA 4-CHRONIC OBSTRUCTIVE PULMONARY DISEA

Conditions, if any, which gave rise to immediate cause (a), stating the underlying cause last. 4109

APPROXIMATE INTERVAL BETWEEN ONSET AND DEATH

PART 2. OTHER SIGNIFICANT CONDITIONS CONTRIBUTING TO DEATH BUT NOT RELATED TO THE TERMINAL DISEASE OR CONDITION GIVEN IN PART 1(a)

19a. DATE OF OPERATION	19b. CONDITION FOR WHICH OPERATION WAS PERFORMED	20a. AUTOPSY?	20b. IF YES, WERE FINDINGS USED IN CERTIFYING CAUSES OF DEATH?
		YES ☐ NO ☒	YES ☐ NO ☐

21a. ACCIDENT WAS UNDERLYING OR CONTRIBUTING ☐ CAUSE OF DEATH (IF EITHER, NOTIFY MEDICAL EXAMINER)	21b. TIME OF INJURY HOUR A.M. P.M. MONTH DAY YEAR 19	21c. HOW INJURY OCCURRED (ENTER NATURE OF INJURY IN ITEM 18, PART 1 OR PART 2)

21d. INJURY OCCURRED WHILE AT WORK ☐ NOT WHILE AT WORK ☐	21e. PLACE OF INJURY (AT HOME, STREET, FACTORY, OFFICE, FARM, ETC.)	21f. LOCATION STREET	CITY OR TOWN	COUNTY	STATE

22a. I certify that (I) (this hospital) attended the deceased from Apr. 18, 19 77, to April 18, 19 77, that (I) (we) last saw the deceased alive on April 18, 19 77 and that in (my) (our) opinion death occurred on the date and hour and from the causes stated above. (I) (we) did) (did not) view the body after death.

22b. SIGNATURE	DEGREE	22c. DATE SIGNED
	ATTENDING PHYSICIAN ☒ MEDICAL DIRECTOR ☐ STAFF PHYSICIAN ☐	04/18/77

22d. PHYSICIAN'S NAME (TYPE OR PRINT)	22e. ADDRESS
NESTOR CARMONA	1200 E. JOPPA RD

23a. BURIAL, CREMATION, REMOVAL (SPECIFY)	23b. DATE	23c. NAME OF CEMETERY OR CREMATORY	23d. LOCATION CITY OR TOWN	COUNTY	STATE
BURIAL	4/21/77	CEDAR BLUFF	ANNAPOLIS	AA	MD.

24. FUNERAL DIRECTOR NAME	ADDRESS	25a. DATE REC'D. BY REGISTRAR	25b. REGISTRAR'S SIGNATURE
John M. Flaherty	Annapolis, Md.	APR 21 1977	

TO HOSPITAL OR ATTENDING PHYSICIAN: The law requires that the death certificate be executed within 24 hours after death. Page 4 must be retained by the hospital or attending physician.

TO FUNERAL DIRECTOR: After this certificate has been signed by the attending physician and completely filled in by the funeral director, page 3 should be detached for use as the burial-transit permit. Then please remove carbon papers. Pages 1 and 2 should be filed within 72 hours after death with the State Dept. of Health and Mental Hygiene prior to burial, cremation, or removal.

IMPORTANT: If item 21 is marked or item 18 shows any injury, or other traumatic event, the medical examiner must be notified at once.

DIVISION OF VITAL RECORDS, 201 W. PRESTON ST., BALTIMORE, MARYLAND 21201

BP

DHMH - 16 60M 1/75
(VR A 15 (4))

STATE OF MARYLAND
DEPARTMENT OF HEALTH AND MENTAL HYGIENE
CERTIFICATE OF DEATH

1 - FOR STATE REGISTRAR

REG. NO. 77-08412

DIVISION OF VITAL RECORDS, 201 W. PRESTON ST., BALTIMORE, MARYLAND 21201

TO HOSPITAL OR ATTENDING PHYSICIAN: The law requires that the death certificate be executed within 24 hours after death. Page 4 may be retained by the hospital or attending physician.

TO FUNERAL DIRECTOR: After this certificate has been signed by the attending physician and completely filled in by the funeral director, page 3 should be detached for use as the burial-transit permit. Then please remove carbon papers. Pages 1 and 2 should be filed with the local registrar of death with the State Dept. of Health and Mental Hygiene prior to burial, cremation, or removal.

IMPORTANT: If Item 21 is marked or Item 18 shows any injury, or other traumatic event, the medical examiner must be notified at once.

BP

DHMH - 1660M 1/75
(VR A 15(4))

1. DECEASED NAME (TYPE OR PRINT)	FIRST: Evelyn	MIDDLE: P.	LAST: Behning	2a. DATE OF DEATH MONTH DAY YEAR: April 3, 1977	2b. HOUR: 1:25 P M
3. SEX: Female	4. RACE: Ceuc	5. DATE OF BIRTH MONTH DAY YEAR: November 16, 1897	6. AGE (IN YEARS LAST BIRTHDAY): 79 YRS.	IF UNDER 1 YEAR: MONTHS / DAYS	IF UNDER 24 HRS.: HOURS / MIN
7a. BIRTHPLACE (STATE OR FOREIGN COUNTRY): Maryland	7b. CITIZEN OF WHAT COUNTRY?: U S A	8. MARRIED ☐ NEVER MARRIED ☐ WIDOWED ☒ DIVORCED ☐	9. BALTIMORE CITY OR COUNTY OF DEATH: Baltimore County MD.		
10. CITY OR TOWN OF DEATH: Catonsville	11. NAME OF HOSPITAL, NURSING HOME OR OTHER INSTITUTION (IF NOT IN SUCH FACILITY, GIVE STREET ADDRESS): 16 F Montroae Court	12a. USUAL OCCUPATION (TYPE OF WORK FOR MOST OF WORKING LIFE): Retired	12b. KIND OF BUSINESS OR INDUSTRY: Dept. Store		
USUAL RESIDENCE (IF NURSING HOME OR OTHER INSTITUTION, GIVE RESIDENCE BEFORE ADMISSION) 13a. STATE: Maryland	13b. COUNTY: Baltimore	13c. CITY OR TOWN: Catonsville	13d. INSIDE CITY LIMITS? YES ☐ NO ☒	13e. STREET ADDRESS: 16 F Montrose Court	
14. FATHER'S NAME FIRST: William	MIDDLE	LAST: Penn	15. MOTHER'S MAIDEN NAME FIRST: Victorine	MIDDLE	LAST: Guieno
16a. WAS DECEASED EVER IN U.S. ARMED FORCES? (YES, NO OR UNKNOWN): no	(IF YES, GIVE WAR OR DATES)	16b. SOCIAL SECURITY NO.: 212-28-2614	17. INFORMANT ADDRESS: Cdr. William P. Behning, 16F Montrose Crt.		

MEDICAL CERTIFICATION

18. CAUSE OF DEATH (Enter only one cause per line for (a), (b), and (c).)
PART I. DEATH WAS CAUSED BY:

		APPROXIMATE INTERVAL BETWEEN ONSET AND DEATH
IMMEDIATE CAUSE (a)	Cerebral Thrombosis	4 Days
DUE TO, OR AS A CONSEQUENCE OF (b)	Hemiplegia left	10 yrs
DUE TO, OR AS A CONSEQUENCE OF (c)	Arteriosclerosis	

4122 Conditions, if any, which gave rise to immediate cause (a), stating the underlying cause last.

PART 2. OTHER SIGNIFICANT CONDITIONS CONTRIBUTING TO DEATH BUT NOT RELATED TO THE TERMINAL DISEASE OR CONDITION GIVEN IN PART 1(a)

19a. DATE OF OPERATION	19b. CONDITION FOR WHICH OPERATION WAS PERFORMED	20a. AUTOPSY? YES ☐ NO ☐	20b. IF YES, WERE FINDINGS USED IN CERTIFYING CAUSES OF DEATH? YES ☐ NO ☐

21a. ACCIDENT WAS UNDERLYING ☐ OR CONTRIBUTING ☐ CAUSE OF DEATH (IF EITHER, NOTIFY MEDICAL EXAMINER)	21b. TIME OF INJURY HOUR A.M. P.M. MONTH DAY YEAR 19	21c. HOW INJURY OCCURRED (ENTER NATURE OF INJURY IN ITEM 18, PART 1 OR PART 2)
21d. INJURY OCCURRED WHILE AT WORK ☐ NOT WHILE AT WORK ☐	21e. PLACE OF INJURY (AT HOME, STREET, FACTORY, OFFICE, FARM, ETC.)	21f. LOCATION STREET / CITY OR TOWN / COUNTY / STATE

22a. I certify that (I) (this hospital) attended the deceased from 4/3/77 19__ to 4/3/77 19__, that (I) (we) last saw the deceased alive on 4/3/77 19__, and that to (my) (our) opinion death occurred on the date and hour and from the causes stated above. (I) (we) (did) (did not) view the body after death.

22b. SIGNATURE: Henry Pratt MD DEGREE: ATTENDING PHYSICIAN ☐ MEDICAL DIRECTOR ☐ STAFF PHYSICIAN ☐ 22c. DATE SIGNED: 4/4/77

22d. PHYSICIAN'S NAME (TYPE OR PRINT): Dr. W. E. McGrath

22e. ADDRESS: 1303 Frederick Road, Baltimore, Md.

23a. BURIAL, CREMATION, REMOVAL (SPECIFY): Cremation	23b. DATE: 4/4/77	23c. NAME OF CEMETERY OR CREMATORY: Weatview Mem. Park	23d. LOCATION CITY OR TOWN / COUNTY / STATE: Catonaville, Belto. Md.

24. FUNERAL DIRECTOR NAME: Witzke Catonsville Funeral Home ADDRESS: 1630 Edmondaon Ave., Baltimore, Md. 21228

25a. DATE REC'D. BY REGISTRAR: APR 5 1977

25b. REGISTRAR'S SIGNATURE: Audrey McCready

DIVISION OF VITAL RECORDS, 301 W. PRESTON ST., BALTIMORE, MARYLAND 21201

1 - FOR STATE REGISTRAR

STATE OF MARYLAND
DEPARTMENT OF HEALTH AND MENTAL HYGIENE
CERTIFICATE OF DEATH

REG. NO. 77-08413

1. DECEASED NAME (TYPE OR PRINT) FIRST: Emmitt	MIDDLE: Kent	LAST: Bell	2a. DATE OF DEATH MONTH DAY YEAR: April 1, 1977	2b. HOUR: 10:35 a.m.	
3. SEX: male	4. RACE: white	5. DATE OF BIRTH MONTH DAY YEAR: Febr. 25, 1909	6. AGE (IN YEARS LAST BIRTHDAY): 68 YRS.	IF UNDER 1 YEAR: MONTHS / DAYS	IF UNDER 24 HRS: HOURS / MIN.
7a. BIRTHPLACE (STATE OR FOREIGN COUNTRY): South Carolina	7b. CITIZEN OF WHAT COUNTRY?: U. S.	8. MARRIED ☒ NEVER MARRIED ☐ WIDOWED ☐ DIVORCED ☐	9. BALTIMORE CITY OR COUNTY OF DEATH: Baltimore County MD.		
10. CITY OR TOWN OF DEATH: Catonsville	11. NAME OF HOSPITAL, NURSING HOME OR OTHER INSTITUTION (IF NOT IN SUCH FACILITY, GIVE STREET ADDRESS): SPRING GROVE HOSPITAL CENTER	12a. USUAL OCCUPATION (TYPE OF WORK FOR MOST OF WORKING LIFE): Policeman	12b. KIND OF BUSINESS OR INDUSTRY: police dept.		

USUAL RESIDENCE (IF NURSING HOME OR OTHER INSTITUTION, GIVE RESIDENCE BEFORE ADMISSION)

13a. STATE	13b. COUNTY	13c. CITY OR TOWN	13d. INSIDE CITY LIMITS?	13e. STREET ADDRESS
Md.	Montgomery	Silver Springs	YES ☐ NO ☐	12001 Old Columbia Pike

14. FATHER'S NAME FIRST / MIDDLE / LAST	15. MOTHER'S MAIDEN NAME FIRST / MIDDLE / LAST	16a. WAS DECEASED EVER IN U.S. ARMED FORCES? (YES, NO OR UNKNOWN) / (IF YES, GIVE WAR OR DATES)	16b. SOCIAL SECURITY NO.	17. INFORMANT ADDRESS
Benjamin Bell	Ella Ayres	No	266-12-0982	Records: SPRING GROVE HOSPITAL CENTER

MEDICAL CERTIFICATION

18. **CAUSE OF DEATH** (Enter only one cause per line for (a), (b), and (c).)
PART I. DEATH WAS CAUSED BY:

		APPROXIMATE INTERVAL BETWEEN ONSET AND DEATH
IMMEDIATE CAUSE (a)	Arteriosclerotic Cardiovascular disease	
DUE TO, OR AS A CONSEQUENCE OF (b)		4 years
DUE TO, OR AS A CONSEQUENCE OF (c)		

Conditions, if any, which gave rise to immediate cause (a), stating the underlying cause last.

PART 2. OTHER SIGNIFICANT CONDITIONS CONTRIBUTING TO DEATH BUT NOT RELATED TO THE TERMINAL DISEASE OR CONDITION GIVEN IN PART 1(a): Pernicious ulcers, hips, sacrum & heel (L)

19a. DATE OF OPERATION	19b. CONDITION FOR WHICH OPERATION WAS PERFORMED	20a. AUTOPSY?	20b. IF YES, WERE FINDINGS USED IN CERTIFYING CAUSES OF DEATH?
		YES ☐ NO ☑	YES ☐ NO ☐

21a. ACCIDENT WAS UNDERLYING ☐ OR CONTRIBUTING ☐ CAUSE OF DEATH (IF EITHER, NOTIFY MEDICAL EXAMINER)	21b. TIME OF INJURY HOUR A.M. P.M. MONTH DAY YEAR 19	21c. HOW INJURY OCCURRED (ENTER NATURE OF INJURY IN ITEM 18, PART 1 OR PART 2)
21d. INJURY OCCURRED WHILE AT WORK ☐ NOT WHILE AT WORK ☐	21e. PLACE OF INJURY (AT HOME, STREET, FACTORY, OFFICE, FARM, ETC.)	21f. LOCATION STREET / CITY OR TOWN / COUNTY / STATE

22a. I certify that ☒ (this hospital) attended the deceased from April 19, 19 74, to April 1, 19 77, that (I) (saw) lost sow the deceased alive on April 1, 19 77, and that in (my) (our) opinion death occurred on the date and hour and from the causes stated above, (I) (saw) (did) (did not) view the body after death.

22b. SIGNATURE	DEGREE			22c. DATE SIGNED
Moescdante	MD	ATTENDING PHYSICIAN ☐ MEDICAL DIRECTOR ☐ STAFF PHYSICIAN ☑		4/6/77
22d. PHYSICIAN'S NAME (TYPE OR PRINT): AGATON H. ESCALANTE, M		22e. ADDRESS: SPRING GROVE HOSPITAL		

23a. BURIAL, CREMATION, REMOVAL (SPECIFY)	23b. DATE	23c. NAME OF CEMETERY OR CREMATORY	23d. LOCATION CITY OR TOWN / COUNTY / STATE
Burial	Apr 3, 1977	Forest Lawn Cemetery	Longs Horry South Carolina

24. FUNERAL DIRECTOR NAME / ADDRESS	25a. DATE REC'D. BY REGISTRAR	25b. REGISTRAR'S SIGNATURE
F. Gasch's Sons, P.A., Hyattsville, Maryland	APR 04 1977	Geoffrey McCready

TO HOSPITAL OR ATTENDING PHYSICIAN: The law requires that the death certificate be executed within 24 hours after death. Page 2 may be retained by the hospital or attending physician.

TO FUNERAL DIRECTOR: After this certificate has been signed by the attending physician and completely filled in by the funeral director, page 3 should be detached for use as the burial-transit permit. Then please remove carbon papers. Pages 1 and 2 should be filed within 72 hours after death with the State Dept. of Health and Mental Hygiene prior to burial, cremation, or removal.

IMPORTANT: If Item 21 is marked or Item 18 shows any injury, or other traumatic event, the medical examiner must be notified at once.

1402 BP

DHMH - 16 60M 7/73
(VR A 15 (4))

DIVISION OF VITAL RECORDS, 201 W. PRESTON ST., BALTIMORE, MARYLAND 21201

TO HOSPITAL OR ATTENDING PHYSICIAN: The law requires that the death certificate be executed within 24 hours after death. Page 4 may be retained by the hospital or attending physician.

TO FUNERAL DIRECTOR: After this certificate has been signed by the attending physician and completely filled in by the funeral director, page 3 should be detached for use as the burial-transit permit. Then please remove carbon papers. Pages 1 and 2 should be filed within 7 days of death with the State Dept. of Health and Mental Hygiene prior to burial, cremation, or removal.

IMPORTANT: If item 21 is marked or item 18 shows any injury, or other traumatic event, the medical examiner must be notified at once.

BP_____

DHMH - 16 50M 1/76
(VR A 15 (4))

1 - FOR STATE REGISTRAR

STATE OF MARYLAND
DEPARTMENT OF HEALTH AND MENTAL HYGIENE
CERTIFICATE OF DEATH

REG. NO. 77-08414

1. DECEASED NAME (TYPE OR PRINT) FIRST: Jennie	MIDDLE	LAST: Bell	2a. DATE OF DEATH MONTH DAY YEAR: April 20, 1977	2b. HOUR: M	
3. SEX: Female	4. RACE: White	5. DATE OF BIRTH MONTH DAY YEAR: May 23 1894	6. AGE (IN YEARS LAST BIRTHDAY): 82 years YRS.	IF UNDER 1 YEAR: MONTHS, DAYS	IF UNDER 24 HRS.: HOURS, MIN.
7a. BIRTHPLACE (STATE OR FOREIGN COUNTRY): Pennsylvania	7b. CITIZEN OF WHAT COUNTRY?: U.S.A.	8. MARRIED ☐ NEVER MARRIED ☐ WIDOWED ☒ DIVORCED ☐	9. BALTIMORE CITY OR COUNTY OF DEATH: Baltimore County MD.		
10. CITY OR TOWN OF DEATH: Baltimore	11. NAME OF HOSPITAL, NURSING HOME OR OTHER INSTITUTION (IF NOT IN SUCH FACILITY, GIVE STREET ADDRESS): 1213 Baker Ave. 21207		12a. USUAL OCCUPATION (TYPE OF WORK FOR MOST OF WORKING LIFE): housewife	12b. KIND OF BUSINESS OR INDUSTRY:	

USUAL RESIDENCE (IF NURSING HOME OR OTHER INSTITUTION, GIVE RESIDENCE BEFORE ADMISSION)

13a. STATE	13b. COUNTY	13c. CITY OR TOWN	13d. INSIDE CITY LIMITS?	13e. STREET ADDRESS
Pennsylvania	Lackawanna	Olyphant	YES ☐ NO ☒	246 Willow Street 18447

14. FATHER'S NAME FIRST	MIDDLE	LAST	15. MOTHER'S MAIDEN NAME FIRST	MIDDLE	LAST
Joseph		Fawcett	Mary	J	Parks

16a. WAS DECEASED EVER IN U.S. ARMED FORCES? (YES, NO OR UNKNOWN)	(IF YES, GIVE WAR OR DATES)	16b. SOCIAL SECURITY NO.	17. INFORMANT	ADDRESS
No		207-20-8486	John Thomas Caines	1213 Baker Ave.

MEDICAL CERTIFICATION

18 **CAUSE OF DEATH** (Enter only one cause per line for (a), (b), and (c).)

PART 1. DEATH WAS CAUSED BY:

IMMEDIATE CAUSE (a): Cardiac dysrhythmia

DUE TO, OR AS A CONSEQUENCE OF (b): Acute Cardiac failure

DUE TO, OR AS A CONSEQUENCE OF (c): Chronic arteriosclerotic heart disease

Conditions, if any, which gave rise to immediate cause (a), stating the underlying cause last.

APPROXIMATE INTERVAL BETWEEN ONSET AND DEATH

PART 2. OTHER SIGNIFICANT CONDITIONS CONTRIBUTING TO DEATH BUT NOT RELATED TO THE TERMINAL DISEASE OR CONDITION GIVEN IN PART 1(a).

19a. DATE OF OPERATION	19b. CONDITION FOR WHICH OPERATION WAS PERFORMED	20a. AUTOPSY?	20b. IF YES, WERE FINDINGS USED IN CERTIFYING CAUSES OF DEATH?
		YES ☐ NO ☒	YES ☐ NO ☐

21a. ACCIDENT WAS UNDERLYING ☐ OR CONTRIBUTING ☐ CAUSE OF DEATH (IF EITHER, NOTIFY MEDICAL EXAMINER)	21b. TIME OF INJURY HOUR A.M. P.M. MONTH DAY YEAR 19	21c. HOW INJURY OCCURRED (ENTER NATURE OF INJURY IN ITEM 18, PART 1 OR PART 2)
21d. INJURY OCCURRED WHILE AT WORK ☐ NOT WHILE AT WORK ☐	21e. PLACE OF INJURY (AT HOME, STREET, FACTORY, OFFICE, FARM, ETC.)	21f. LOCATION STREET / CITY OR TOWN / COUNTY / STATE

22a. **I certify** that (I) (this hospital) attended the deceased from 10 April, 19 77, to 20 April, 19 77, that (I) (we) last saw the deceased alive on 20 April, 19 77, and that in (my) (our) opinion death occurred on the date and hour and from the causes stated above. (I) (we) (did) (did not) view the body after death.

22b. SIGNATURE	DEGREE	ATTENDING PHYSICIAN / MEDICAL DIRECTOR / STAFF PHYSICIAN	22c. DATE SIGNED
William J. Bryson	M.D.	☐ ☒ ☐	21 April 77

22d. PHYSICIAN'S NAME (TYPE OR PRINT)	22e. ADDRESS
Dr, Wm. J. Bryson	5772 Westview Mall Catonsville Md

23a. BURIAL, CREMATION, REMOVAL (SPECIFY)	23b. DATE	23c. NAME OF CEMETERY OR CREMATORY	23d. LOCATION CITY OR TOWN / COUNTY / STATE
Burial	4/23/77	Dunmore Cem	Dunmore Pennsylvania

24. FUNERAL DIRECTOR NAME / ADDRESS	25a. DATE REC'D. BY REGISTRAR	25b. REGISTRAR'S SIGNATURE
Hubbard Funeral Home Inc 4107 Wilkens Ave. Balto Md 21229	APR 21 1977	Shirley MacCready

STATE OF MARYLAND
DEPARTMENT OF HEALTH AND MENTAL HYGIENE
CERTIFICATE OF DEATH

1 - FOR STATE REGISTRAR

77-08415
REG. NO.

DIVISION OF VITAL RECORDS, 201 W. PRESTON ST., BALTIMORE, MARYLAND 21201

TO HOSPITAL OR ATTENDING PHYSICIAN: The law requires that the death certificate be executed within 24 hours after death. Page 4 may be retained by the hospital or attending physician.

TO FUNERAL DIRECTOR: After this certificate has been signed by the attending physician and completely filled in by the funeral director, pages 3 should be detached for use as the burial-transit permit. Then please remove carbonpapers. Pages 1 and 2 should be filed within 72 hours after death.

IMPORTANT: If item 21 is marked or item 18 shows any injury, or other traumatic event, the medical examiner must be notified at once.

BP

DHMH - 16 50M 1/76
(VR A 15 (4))

1. DECEASED NAME (TYPE OR PRINT) FIRST: Raymond	MIDDLE: Joseph	LAST: Bennett	2a. DATE OF DEATH MONTH: 4 DAY: 2 YEAR: 77	2b. HOUR: 8.15p M
3. SEX: male	4. RACE: Black	5. DATE OF BIRTH MONTH DAY YEAR: July 20, 1921	6. AGE (IN YEARS LAST BIRTHDAY): 55 YRS.	IF UNDER 1 YEAR: MONTHS / DAYS; IF UNDER 24 HRS: HOURS / MIN
7a. BIRTHPLACE (STATE OR FOREIGN COUNTRY): Valley Lee, Md.	7b. CITIZEN OF WHAT COUNTRY?: USA	8. MARRIED ☐ NEVER MARRIED ☒ WIDOWED ☐ DIVORCED ☐	9. BALTIMORE CITY OR COUNTY OF DEATH: City MD.	
10. CITY OR TOWN OF DEATH: Baltimore	11. NAME OF HOSPITAL, NURSING HOME OR OTHER INSTITUTION (IF NOT IN SUCH FACILITY, GIVE STREET ADDRESS): Sinai Hospital	12a. USUAL OCCUPATION (TYPE OF WORK FOR MOST OF WORKING LIFE)	12b. KIND OF BUSINESS OR INDUSTRY	

USUAL RESIDENCE (IF NURSING HOME OR OTHER INSTITUTION, GIVE RESIDENCE BEFORE ADMISSION)

13a. STATE	13b. COUNTY	13c. CITY OR TOWN	13d. INSIDE CITY LIMITS?	13e. STREET ADDRESS
Maryland	St Mary's	Valley Lee	YES ☐ NO ☒	

14. FATHER'S NAME FIRST	MIDDLE	LAST	15. MOTHER'S MAIDEN NAME FIRST	MIDDLE	LAST
Joseph	Edward	Bennett	Gladys		Biscoe

16a. WAS DECEASED EVER IN U.S. ARMED FORCES? (YES, NO OR UNKNOWN)	(IF YES, GIVE WAR OR DATES)	16b. SOCIAL SECURITY NO.	17. INFORMANT	ADDRESS
no			Auline B. Hayward	Valley Lee, Md.

MEDICAL CERTIFICATION

18. CAUSE OF DEATH (Enter only one cause per line for (a), (b), and (c).)
PART I. DEATH WAS CAUSED BY:
IMMEDIATE CAUSE (a): Cardiopulmonary arrest
DUE TO, OR AS A CONSEQUENCE OF (b): Severe CORD, cor pulmonale.
DUE TO, OR AS A CONSEQUENCE OF (c):
Conditions, if any, which gave rise to immediate cause (a), stating the underlying cause last.
APPROXIMATE INTERVAL BETWEEN ONSET AND DEATH:

PART 2. OTHER SIGNIFICANT CONDITIONS CONTRIBUTING TO DEATH BUT NOT RELATED TO THE TERMINAL DISEASE OR CONDITION GIVEN IN PART 1(a): Liver disease sec. to ETOH abuse, Severe periph. vasc. disease

19a. DATE OF OPERATION	19b. CONDITION FOR WHICH OPERATION WAS PERFORMED	20a. AUTOPSY?	20b. IF YES, WERE FINDINGS USED IN CERTIFYING CAUSES OF DEATH?
3-29-77	dry gangrene (R) foot.	YES ☐ NO ☐	YES ☐ NO ☐

21a. ACCIDENT WAS UNDERLYING ☐ OR CONTRIBUTING ☐ CAUSE OF DEATH (IF EITHER, NOTIFY MEDICAL EXAMINER)	21b. TIME OF INJURY HOUR A.M. P.M. MONTH DAY YEAR 19	21c. HOW INJURY OCCURRED (ENTER NATURE OF INJURY IN ITEM 18, PART 1 OR PART 2)

21d. INJURY OCCURRED WHILE AT WORK ☐ NOT WHILE AT WORK ☐	21e. PLACE OF INJURY (AT HOME, STREET, FACTORY, OFFICE, FARM, ETC.)	21f. LOCATION STREET / CITY OR TOWN / COUNTY / STATE

22a. I certify that I (this hospital) attended the deceased from 3-16, 19 77, to 4-2, 19 77, that I (we) last saw the deceased alive on 4-2, 19 77, and that in my (our) opinion death occurred on the date and hour and from the causes stated above. I (we) (did) (did not) view the body after death.

22b. SIGNATURE	DEGREE	22c. DATE SIGNED
David Finkelman 9129	ATTENDING PHYSICIAN ☐ MEDICAL DIRECTOR ☐ STAFF PHYSICIAN ☒	4-2-77

22d. PHYSICIAN'S NAME (TYPE OR PRINT)	22e. ADDRESS
David Finkelman M.D	Sinai Hospital

23a. BURIAL, CREMATION, REMOVAL (SPECIFY)	23b. DATE	23c. NAME OF CEMETERY OR CREMATORY	23d. LOCATION CITY OR TOWN / COUNTY / STATE
Burial	4.6.1977	Bethesda Cemetery	Valley Lee, St Mary's, Md

24. FUNERAL DIRECTOR NAME / ADDRESS	25a. DATE REC'D. BY REGISTRAR	25b. REGISTRAR'S SIGNATURE
W. Clarke Mattingley Leonardtown, Md.	APR 06 1977	Pritchey McCready

STATE OF MARYLAND
DEPARTMENT OF HEALTH AND MENTAL HYGIENE

MEDICAL EXAMINER'S CERTIFICATE OF DEATH

FOR 1 – STATE REGISTRAR

REG. NO. 77 - 08416

DIVISION OF VITAL RECORDS, 301 W. PRESTON ST., BALTIMORE, MD. 21201

TO MEDICAL EXAMINER: THIS CERTIFICATE SHOULD BE EXECUTED WITHIN 24 HOURS AFTER DEATH. IF ANY DELAY IS NECESSARY, PLEASE EXECUTE THE CERTIFICATE, WRITING THE WORD "PENDING" IN PENCIL IN ITEM 18. GIVE PAGES 1, 2, AND 3 TO THE FUNERAL DIRECTOR. PAGE 4 SHOULD BE FORWARDED TO THE CHIEF MEDICAL EXAMINER ALONG WITH FORM PM 3. RETAIN PAGE 5 FOR YOUR FILES. **TO FUNERAL DIRECTOR:** PAGE 3 SHOULD BE USED AS A BURIAL-TRANSIT PERMIT. PAGES 1 AND 2 SHOULD BE FILED, WITHIN 36 HOURS AFTER DEATH, WITH THE STATE DEPARTMENT OF HEALTH AND MENTAL HYGIENE, DIVISION OF VITAL RECORDS, 301 W. PRESTON ST., BALTIMORE, MARYLAND, 21201 PRIOR TO BURIAL, CREMATION, OR REMOVAL.

1. DECEASED NAME (TYPE OR PRINT)	FIRST: ANNA	MIDDLE: AMELIA	LAST: BISHOP
2a. DATE OF DEATH: KNOWN ☐ ESTIMATED ☐	MONTH: 4	DAY: 7	YEAR: 19 77
2b. HOUR	M		
3. SEX	FEMALE		
4. RACE	WHITE		
5. DATE OF BIRTH	MONTH: May	DAY: 13,	YEAR: 1908
6. AGE (IN YEARS LAST BIRTHDAY)	68 YRS.	IF UNDER 1 YR. MONTHS / DAYS	IF UNDER 24 HRS. HOURS / MIN
2c. DATE PRONOUNCED DEAD	MONTH / DAY / YEAR 19		
2d. HOUR	M		
7a. BIRTHPLACE (STATE OR FOREIGN COUNTRY)	MARYLAND		
7b. CITIZEN OF WHAT COUNTRY?	U. S. A.		
8. MARRIED ☐ NEVER MARRIED ☐ WIDOWED ☐ DIVORCED ☒ XXX			
9. BALTIMORE CITY OR COUNTY OF DEATH	BALTIMORE COUNTY MD		
10. CITY OR TOWN OF DEATH	PIKESVILLE		
11. NAME OF HOSPITAL, NURSING HOME, OR OTHER INSTITUTION (IF NOT IN SUCH FACILITY, GIVE STREET ADDRESS)	725 MILFORD MILL ROAD		
12a. USUAL OCCUPATION (TYPE OF WORK FOR MOST OF WORKING LIFE)	RETIRED - G. C.	12b. KIND OF BUSINESS OR INDUSTRY	MURPHY CO.

USUAL RESIDENCE (IF IN NURSING HOME OR OTHER INSTITUTION, GIVE RESIDENCE BEFORE ADMISSION)

13a. STATE	13b. COUNTY	13c. CITY OR TOWN	13d. INSIDE CITY LIMITS?	13e. STREET ADDRESS
MD.	BALTO.	PIKESVILLE	YES ☐ NO ☒ XXX	725 MILFORD MILL ROAD

14. FATHER'S NAME	FIRST	MIDDLE	LAST
	EDWARD		SUCHANEK

15. MOTHER'S MAIDEN NAME	FIRST	MIDDLE	LAST
	MARGARET	(THOMAS)	SUCHANEK

16a. WAS DECEASED EVER IN U.S. ARMED FORCES? (YES, NO, OR UNKNOWN)	(IF YES, GIVE WAR OR DATES)	16b. SOCIAL SECURITY NO.	17. INFORMANT	ADDRESS
NO	NONE	217-16-3417	Mr. James E. Stiles, Jr.	725 Milford Mill Road 21208 Pikesville, Md.

MEDICAL CERTIFICATION

18. CAUSE OF DEATH (Enter only one cause per line for (a), (b), and (c).)

PART I DEATH WAS CAUSED BY:

IMMEDIATE CAUSE (a) CARDIAC ARREST — APPROXIMATE INTERVAL BETWEEN ONSET AND DEATH: MINUTES

DUE TO, OR AS A CONSEQUENCE OF

(b) ART. CARDIO VASCULAR DISEASE — YEARS

DUE TO, OR AS A CONSEQUENCE OF

(c)

Conditions, if any, which gave rise to immediate cause (a) stating the underlying cause last. 4124

PART 2 OTHER SIGNIFICANT CONDITIONS CONTRIBUTING TO DEATH BUT NOT RELATED TO THE TERMINAL DISEASE OR CONDITION GIVEN IN PART 1 (a).

19a. DATE OF OPERATION	19b. CONDITION FOR WHICH OPERATION WAS PERFORMED?	20. AUTOPSY?
		YES ☐ X NO ☒ XX

21a. EXTERNAL CAUSE WAS UNDERLYING ☐ OR CONTRIBUTING ☐ CAUSE OF DEATH	21b. TIME OF INJURY HOUR A.M. P.M. MONTH DAY YEAR 19	21c. HOW INJURY OCCURRED (ENTER NATURE OF INJURY IN ITEM 18 PART 1 OR PART 2)
21d. INJURY OCCURRED WHILE AT WORK ☐ NOT WHILE AT WORK ☐	21e. PLACE OF INJURY (AT HOME, STREET, FACTORY, FARM, ETC.)	21f. LOCATION STREET / CITY OR TOWN / COUNTY / STATE

22a. I certify that I took charge of the remains described above, held an Autopsy ☐, Inspection ☐, Inquiry ☐, and in my opinion death resulted from: Natural causes ☒ XX, Accident ☐, Suicide ☐, Homicide ☐, Undetermined manner ☐,

ACTUAL SIGNATURE Martin T. Stroud M.D. TITLE (SPECIFY) M.D. DEPUTY MEDICAL EXAMINER DATE SIGNED 4/7/77

EXAMINER'S NAME (TYPE OR PRINT) _____ ADDRESS _____

23a. BURIAL, CREMATION, REMOVAL (SPECIFY)	23b. DATE	23c. NAME OF CEMETERY OR CREMATORY	23d. LOCATION CITY OR TOWN / COUNTY / STATE
BURIAL	4/11/1977	LOUDON PARK CEMETERY	BALTO. MD.

24. FUNERAL DIRECTOR NAME: LORING BYERS FUNERAL DIRECTORS, P.A. ADDRESS: 8728 LIBERTY ROAD RANDALLSTOWN, MD. 21133

25a. DATE REC'D. BY REGISTRAR: APR 12 1977 — REGISTRAR'S SIGNATURE

BP

DHMH - 17
(VR A15 ME (5))
30M 7/73

STATE OF MARYLAND
DEPARTMENT OF HEALTH AND MENTAL HYGIENE

MEDICAL EXAMINER'S CERTIFICATE OF DEATH

1 - FOR STATE REGISTRAR

REG. NO. 77-08417

1. DECEASED NAME (TYPE OR PRINT): First: Mark; Middle: Andrew; Last: Blankner

2a. DATE OF DEATH: KNOWN XX / ESTIMATED ☐ — Month: 4; Day: 8; Year: 19 77

2b. HOUR: 8:00 A M

3. SEX: Male

4. RACE: White

5. DATE OF BIRTH: Month: 6; Day: 25; Year: 52

6. AGE (IN YEARS LAST BIRTHDAY): ?24 YRS. IF UNDER 1 YR: Months / Days; IF UNDER 24 HRS.: Hours / Min

2c. DATE PRONOUNCED DEAD: Month: 4; Day: 8; Year: 19 77

7a. BIRTHPLACE (STATE OR FOREIGN COUNTRY): Baltimore.

7b. CITIZEN OF WHAT COUNTRY?: USA.

8. MARRIED ☐ NEVER MARRIED ☑ WIDOWED ☐ DIVORCED ☐

9. BALTIMORE CITY OR COUNTY OF DEATH: Baltimore County MD.

10. CITY OR TOWN OF DEATH: Randlestown

11. NAME OF HOSPITAL, NURSING HOME, OR OTHER INSTITUTION (IF NOT IN SUCH FACILITY, GIVE STREET ADDRESS): Off Ward Chepel Rd.

12a. USUAL OCCUPATION (TYPE OF WORK FOR MOST OF WORKING LIFE): Rug Cleaner

12b. KIND OF BUSINESS OR INDUSTRY: Rug Cleaner

USUAL RESIDENCE (IF IN NURSING HOME OR OTHER INSTITUTION, GIVE RESIDENCE BEFORE ADMISSION)

13a. STATE: MD.

13b. COUNTY: Balto.

13c. CITY OR TOWN: ?

13d. INSIDE CITY LIMITS? YES ☐ NO ☐

13e. STREET ADDRESS: 2707 Goodwood Rd.

14. FATHER'S NAME: First: George; Middle: Andrew; Last: Blankner

15. MOTHER'S MAIDEN NAME: First: Anice; Middle: Louise; Last: Podeyn

16a. WAS DECEASED EVER IN U.S. ARMED FORCES? (YES, NO, OR UNKNOWN): No (IF YES, GIVE WAR OR DATES)

16b. SOCIAL SECURITY NO.: 217-62-2552

17. INFORMANT: George. ADDRESS: Blankner.

MEDICAL CERTIFICATION

18. CAUSE OF DEATH (Enter only one cause per line for (a), (b), and (c).)

PART I DEATH WAS CAUSED BY

IMMEDIATE CAUSE (a): Shotgun wound of head — APPROXIMATE INTERVAL BETWEEN ONSET AND DEATH

965X

Conditions, if any, which gave rise to immediate cause (a) stating the underlying cause last.

DUE TO, OR AS A CONSEQUENCE OF (b):

DUE TO, OR AS A CONSEQUENCE OF (c):

PART 2 OTHER SIGNIFICANT CONDITIONS CONTRIBUTING TO DEATH BUT NOT RELATED TO THE TERMINAL DISEASE OR CONDITION GIVEN IN PART 1 (a).

19a. DATE OF OPERATION:

19b. CONDITION FOR WHICH OPERATION WAS PERFORMED?:

20. AUTOPSY? YES ☒ NO ☐

21a. EXTERNAL CAUSE WAS UNDERLYING XX OR CONTRIBUTING ☐ CAUSE OF DEATH

21b. TIME OF INJURY: HOUR ? A.M. P.M. MONTH 4 DAY 8 YEAR 19 77

21c. HOW INJURY OCCURRED (ENTER NATURE OF INJURY IN ITEM 18 PART 1 OR PART 2): Subject shot

21d. INJURY OCCURRED WHILE AT WORK ☐ NOT WHILE AT WORK XX

21e. PLACE OF INJURY (AT HOME, STREET, FACTORY, FARM, ETC.): Driveway

21f. LOCATION: STREET: Off Ward Chepel Rd., CITY OR TOWN: COUNTY: Baltimore, STATE: Md.

22a. I certify that I took charge of the remains described above, held an Autopsy ☒, Inspection ☐, Inquiry ☐, and in my opinion death resulted from: Natural causes ☐, Accident ☐, Suicide ☐, Homicide ☒, Undetermined manner ☐,

ACTUAL SIGNATURE: Bert F. Morton, M.D. TITLE (SPECIFY): Deputy Chief MEDICAL EXAMINER DATE SIGNED: 4/8/77

EXAMINER'S NAME (TYPE OR PRINT): Bert F. Morton, M.D. ADDRESS: 111 Penn St., Baltimore, Md. 21201

23a. BURIAL, CREMATION, REMOVAL (SPECIFY): CREMATION

23b. DATE: 4/11/77

23c. NAME OF CEMETERY OR CREMATORY: Westview Mem Park

23d. LOCATION: CITY OR TOWN: Balto Co Catonsville COUNTY: STATE: MD.

24. FUNERAL DIRECTOR NAME: Lassahn Funeral Home ADDRESS: 7401 Belair Rd.

25a. DATE REC'D. BY REGISTRAR: APR 14 1977

25b. REGISTRAR'S SIGNATURE: Audrey McCready

DIVISION OF VITAL RECORDS, 301 W. PRESTON ST., BALTIMORE, MD. 21201

TO MEDICAL EXAMINER: THIS CERTIFICATE SHOULD BE EXECUTED WITHIN 24 HOURS AFTER DEATH. IF ANY DELAY IS NECESSARY, EXECUTE THE CERTIFICATE, WRITING THE WORD "PENDING" IN PENCIL IN ITEM 18. GIVE PAGES 1, 2, AND 3 TO THE FUNERAL DIRECTOR. PAGE 4 SHOULD BE FORWARDED TO THE CHIEF MEDICAL EXAMINER ALONG WITH FORM PM. 3. RETAIN PAGE 5 FOR YOUR RECORDS.

TO FUNERAL DIRECTOR: PAGE 3 SHOULD BE USED AS A BURIAL-TRANSIT PERMIT. PAGES 1 AND 2 SHOULD BE FILED, WITHIN 72 HOURS AFTER DEATH, WITH THE STATE DEPARTMENT OF HEALTH AND MENTAL HYGIENE, DIVISION OF VITAL RECORDS, 301 W. PRESTON ST., BALTIMORE, MARYLAND, 21201 PRIOR TO BURIAL, CREMATION, OR REMOVAL.

BP

DHMH - 17
(VR A15 ME (5))
15M 7/76

DIVISION OF VITAL RECORDS, 301 W. PRESTON ST., BALTIMORE, MARYLAND 21201

TO HOSPITAL OR ATTENDING PHYSICIAN: The law requires that the death certificate be executed within 24 hours after death. Page 4 may be retained by the hospital or attending physician.

TO FUNERAL DIRECTOR: After this certificate has been signed by the attending physician and completely filled in by the funeral director, page 3 should be detached for use as the burial-transit permit. Then please remove carbon papers. Pages 1 and 2 should be filed within 72 hours after death with the State Dept. of Health and Mental Hygiene prior to burial, cremation, or removal.

IMPORTANT: If item 21 is marked or item 18 shows any injury, or other traumatic event, the medical examiner must be notified at once.

1 - FOR STATE REGISTRAR

STATE OF MARYLAND
DEPARTMENT OF HEALTH AND MENTAL HYGIENE
CERTIFICATE OF DEATH

REG. NO. 77-08418

1. DECEASED NAME (TYPE OR PRINT) FIRST: Billie	MIDDLE: Jo	LAST: BLIZZARD	2a. DATE OF DEATH MONTH DAY YEAR: 4/23/77	2b. HOUR: 11:45 P M	
3. SEX: FEMALE	4. RACE: White	5. DATE OF BIRTH MONTH DAY YEAR: 4/22/77	6. AGE (IN YEARS LAST BIRTHDAY) YRS.: 1	IF UNDER 1 YEAR MONTHS / DAYS	IF UNDER 24 HRS. HOURS / MIN
7a. BIRTHPLACE (STATE OR FOREIGN COUNTRY): Md.	7b. CITIZEN OF WHAT COUNTRY?: USA	8. MARRIED ☐ NEVER MARRIED ☐ WIDOWED ☐ DIVORCED ☐	9. BALTIMORE CITY OR COUNTY OF DEATH: Balto. Co. MD.		
10. CITY OR TOWN OF DEATH: TOWSON	11. NAME OF HOSPITAL, NURSING HOME OR OTHER INSTITUTION (IF NOT IN SUCH FACILITY, GIVE STREET ADDRESS): GREATER BALTIMORE MEDICAL CENTER	12a. USUAL OCCUPATION (TYPE OF WORK FOR MOST OF WORKING LIFE): None	12b. KIND OF BUSINESS OR INDUSTRY		
USUAL RESIDENCE (IF NURSING HOME OR OTHER INSTITUTION, GIVE RESIDENCE BEFORE ADMISSION) 13a. STATE: Md.	13b. COUNTY: Carroll	13c. CITY OR TOWN: Hampstead	13d. INSIDE CITY LIMITS? YES ☐ NO ☐	13e. STREET ADDRESS: Fairmount Rd.	
14. FATHER'S NAME FIRST MIDDLE LAST: William A. Blizzard		15. MOTHER'S MAIDEN NAME FIRST MIDDLE LAST: Danette Cornett			
16a. WAS DECEASED EVER IN U.S. ARMED FORCES? (YES, NO OR UNKNOWN): NO	(IF YES, GIVE WAR OR DATES)	16b. SOCIAL SECURITY NO.: None	17. INFORMANT ADDRESS: Mr. Harry E. Blizzard Hampstead, Md.		

MEDICAL CERTIFICATION

18. CAUSE OF DEATH (Enter only one cause per line for (a), (b), and (c).)

PART I. DEATH WAS CAUSED BY:

		APPROXIMATE INTERVAL BETWEEN ONSET AND DEATH
IMMEDIATE CAUSE (a)	RESPIRATORY FAILURE	5 HOURS
DUE TO, OR AS A CONSEQUENCE OF (b)	CNS HEMORRHAGE	5 HOURS
DUE TO, OR AS A CONSEQUENCE OF (c)	PREMATURITY	AT BIRTH

Conditions, if any, which gave rise to immediate cause (a), stating the underlying cause last.

PART 2. OTHER SIGNIFICANT CONDITIONS CONTRIBUTING TO DEATH BUT NOT RELATED TO THE TERMINAL DISEASE OR CONDITION GIVEN IN PART I(a)

19a. DATE OF OPERATION	19b. CONDITION FOR WHICH OPERATION WAS PERFORMED	20a. AUTOPSY? YES ☐ NO ☒	20b. IF YES, WERE FINDINGS USED IN CERTIFYING CAUSES OF DEATH? YES ☐ NO ☐
21a. ACCIDENT WAS UNDERLYING ☐ OR CONTRIBUTING ☐ CAUSE OF DEATH (IF EITHER, NOTIFY MEDICAL EXAMINER)	21b. TIME OF INJURY HOUR A.M. P.M. MONTH DAY YEAR 19	21c. HOW INJURY OCCURRED (ENTER NATURE OF INJURY IN ITEM 18, PART 1 OR PART 2)	
21d. INJURY OCCURRED WHILE AT WORK ☐ NOT WHILE AT WORK ☐	21e. PLACE OF INJURY (AT HOME, STREET, FACTORY, OFFICE, FARM, ETC.)	21f. LOCATION STREET / CITY OR TOWN / COUNTY / STATE	

22a. I certify that (I) (this hospital) attended the deceased from 4/22, 19 77, to 4/23, 19 77, that I (We) last saw the deceased on 4/23, 19 77, and that in (my) (our) opinion death occurred on the date and hour and from the causes stated above, (I) (We) (did) (did not) view the body after death.

22b. SIGNATURE: Beth Ann Maier MD	DEGREE: ATTENDING PHYSICIAN ☐ MEDICAL DIRECTOR ☐ STAFF PHYSICIAN ☒	22c. DATE SIGNED: 4/23/77
22d. PHYSICIAN'S NAME (TYPE OR PRINT): BETH ANN MAIER, M.D.	22e. ADDRESS: 6701 N. CHARLES ST., BALTO., MD. 21204	

23a. BURIAL, CREMATION, REMOVAL (SPECIFY): Burial	23b. DATE: April 26,77	23c. NAME OF CEMETERY OR CREMATORY: Mt. Gilead Cemetery	23d. LOCATION CITY OR TOWN / COUNTY / STATE: Reisterstown, Md.	
24. FUNERAL DIRECTOR NAME / ADDRESS: Eline Funeral Home Hampstead, Md. 21074	25a. DATE REC'D. BY REGISTRAR: APR 29 1977	25b. REGISTRAR'S SIGNATURE: Virginia McCarty		

DHMH-16 60M 1/73
(VR A 15 (4))

STATE OF MARYLAND
DEPARTMENT OF HEALTH AND MENTAL HYGIENE
CERTIFICATE OF DEATH

77-08419

DIVISION OF VITAL RECORDS, 301 W. PRESTON STREET, BALTIMORE, MARYLAND 21201

TO HOSPITAL OR ATTENDING PHYSICIAN: The law requires that the death certificate be executed within 24 hours after death. Page 4 may be retained by the hospital or attending physician.

TO FUNERAL DIRECTOR: After this certificate has been signed by the attending physician and completely filled in by the funeral director, page 3 should be detached for use as the burial-transit permit. Then please remove carbon papers. Pages 1 and 2 should be filed with the State Dept of Health and Mental Hygiene prior to burial, cremation, or removal, and in any event, within 72 hours after death.

DHMH - 16 3/72 25M
(VR A15 (4))

1. DECEASED-NAME (Type or print)	First: Clara	Middle: Margaret	Last: Bollinger	2a. DATE OF DEATH: Month 4 Day 6 Year 77	2b. HOUR: 10 23 a M		
3. SEX: Female	4. RACE: White	5. DATE OF BIRTH: 2/13/96	6. AGE (In years last birthday): 81 YRS.	IF UNDER 1 YEAR: MONTHS	DAYS	IF UNDER 24 HRS.: HOURS 10	MIN
7a. BIRTHPLACE (State or foreign country): Baltimore, Md.	7b. CITIZEN OF WHAT COUNTRY?: U.S.A.	8. MARRIED ☐ NEVER MARRIED ☐ WIDOWED ☒ DIVORCED ☐	9. COUNTY OF DEATH: Baltimore County, Md.				
10. CITY OR TOWN OF DEATH: Baltimore County	11. NAME OF HOSPITAL OR INSTITUTION (If not in hospital give street address): D.O.A. Balto. County General	12a. USUAL OCCUPATION (Kind of work done during most of working life, even if retired.): Housewife	12b. KIND OF BUSINESS OR INDUSTRY				
13a. USUAL RESIDENCE (Where deceased lived, if institution: Residence before admission) STATE: Md.	13b. COUNTY: City	13c. CITY OR TOWN: Baltimore	13d. INSIDE CITY LIMITS? YES ☒ NO ☐	13e. STREET AND NUMBER: 1152 Carroll St.			
14. FATHER'S NAME First: Adam	Middle: - Einwaechter	Last	15. MOTHER'S MAIDEN NAME First: Louise	Middle: -	Last: Niven		
16a. WAS DECEASED EVER IN U.S. ARMED FORCES? (Yes, no, or unknown): no (If yes give war or dates of service)	16b. SOCIAL SECURITY NO.: 216-10-2849	17. INFORMANT: Rev. F. Duff, 6811 Campfield Rd, Balto. 21207	Address				

MEDICAL CERTIFICATION

18. CAUSE OF DEATH (Enter only one cause per line for (a), (b), and (c).)
PART I. DEATH WAS CAUSED BY:
IMMEDIATE CAUSE (a) (i) Arteri S. C.V.D. — APPROXIMATE INTERVAL BETWEEN ONSET AND DEATH: 3 yrs
DUE TO, OR AS A CONSEQUENCE OF (b) 2/ Cardiac Arrest. — 45' —
DUE TO, OR AS A CONSEQUENCE OF (c) 3/ Coronary Artery Disease — 3 yrs
Conditions, if any, which gave rise to immediate cause (a), stating the underlying cause last.

PART 2. OTHER SIGNIFICANT CONDITIONS CONTRIBUTING TO DEATH BUT NOT RELATED TO THE TERMINAL DISEASE OR CONDITION GIVEN IN PART 1(a)
Generalized Arteri Sclerosis

19a. DATE OF OPERATION	19b. CONDITION FOR WHICH OPERATION WAS PERFORMED	20a. AUTOPSY?	20b. IF YES, WERE FINDINGS CONSIDERED IN CERTIFYING CAUSES OF DEATH?
None		YES ☐ NO ☒	

21a. ACCIDENT WAS OR CONTRIBUTING ☐ UNDERLYING ☐ CAUSE OF DEATH (If either, notify medical examiner)	21b. TIME OF INJURY HOUR A.M. P.M. Month Day Year 19	21c. HOW INJURY OCCURRED (Enter nature of injury in Part 1 or Part 2, Item 18.)
21d. INJURY OCCURRED While at work ☐ Not while at work ☐	21e. PLACE OF INJURY (AT HOME, FARM, STREET, FACTORY, OFFICE BUILDING, ETC.)	21f. LOCATION Street or R.F.D. No. City or Town County State

22a. I certify that (I) (~~this hospital~~) attended the deceased from 3/16, 19 77, to 4-6-, 19 77, that (I) (we) lost saw the deceased alive on 3/16 19 77 and that in (my) (~~our~~) opinion death occurred on the date and hour and from the causes stated above, (I) (~~we~~) (~~did~~) (did not) view the body after death.

22b. SIGNATURE	DEGREE	ATTENDING PHYS.	MED. DIRECTOR	STAFF PHYS.	22c. DATE SIGNED
Earl L. Chambers JR Balto. Md		☒	☐	☐	4/7/77.

22d. PHYSICIAN'S NAME (Type)	22e. ADDRESS
Earl L. Chambers-	100 - W. Cold Spring Lane

23a. BURIAL, CREMATION, REMOVAL (Specify)	23b. DATE	23c. NAME OF CEMETERY OR CREMATORY	23d. LOCATION (City or Town) (County) (State)
Burial	4/8/77	Glen Haven	Balto Co.

24. FUNERAL DIRECTOR	ADDRESS	25a. REC'D BY REGISTRAR DATE	25b. REGISTRAR'S SIGNATURE
C. Heemann	6667 Harford	APR 18 1977	Patsy McCready

2102

STATE OF MARYLAND
DEPARTMENT OF HEALTH AND MENTAL HYGIENE
CERTIFICATE OF DEATH

1 - FOR STATE REGISTRAR

REG. NO. 77-08420

1. DECEASED NAME (TYPE OR PRINT) FIRST	MIDDLE	LAST	2a. DATE OF DEATH MONTH DAY YEAR	2b. HOUR
ROBERT	W.	BONSALL	APRIL 3 1977	8:04A M

3. SEX	4. RACE	5. DATE OF BIRTH MONTH DAY YEAR	6. AGE (IN YEARS LAST BIRTHDAY)	IF UNDER 1 YEAR: MONTHS / DAYS	IF UNDER 24 HRS.: HOURS / MIN.
Male	White	12 20 1924	52 YRS.		

7a. BIRTHPLACE (STATE OR FOREIGN COUNTRY)	7b. CITIZEN OF WHAT COUNTRY?	8. MARRIED X NEVER MARRIED ☐ WIDOWED ☐ DIVORCED ☐	9. BALTIMORE CITY OR COUNTY OF DEATH
Md.	USA		BALTIMORE COUNTY MD.

10. CITY OR TOWN OF DEATH	11. NAME OF HOSPITAL, NURSING HOME OR OTHER INSTITUTION (IF NOT IN SUCH FACILITY, GIVE STREET ADDRESS)	12a. USUAL OCCUPATION (TYPE OF WORK FOR MOST OF WORKING LIFE)	12b. KIND OF BUSINESS OR INDUSTRY
TOWSON	GREATER BALTIMORE MEDICAL CENTER	Consultant	self

USUAL RESIDENCE (IF NURSING HOME OR OTHER INSTITUTION, GIVE RESIDENCE BEFORE ADMISSION)

13a. STATE	13b. COUNTY	13c. CITY OR TOWN	13d. INSIDE CITY LIMITS?	13e. STREET ADDRESS
Md.	Balto	Towson	YES ☐ NO X	1109 Hampton Garth

14. FATHER'S NAME FIRST	MIDDLE	LAST	15. MOTHER'S MAIDEN NAME FIRST	MIDDLE	LAST
Elmer	F	Crowley	Meda	L	Bonsall

16a. WAS DECEASED EVER IN U.S. ARMED FORCES? (YES, NO OR UNKNOWN)	(IF YES, GIVE WAR OR DATES)	16b. SOCIAL SECURITY NO.	17. INFORMANT	ADDRESS
Yes	WWII	216 20 8098	Sandra H. Bonsall	Same

MEDICAL CERTIFICATION

18. CAUSE OF DEATH (Enter only one cause per line for (a), (b), and (c).)

PART I. DEATH WAS CAUSED BY:

IMMEDIATE CAUSE (a) Ruptured abdominal aortic aneurysm — APPROXIMATE INTERVAL BETWEEN ONSET AND DEATH

4412

Conditions, if any, which gave rise to immediate cause (a), stating the underlying cause last

DUE TO, OR AS A CONSEQUENCE OF (b) Arteriosclerotic cardiovascular disease

DUE TO, OR AS A CONSEQUENCE OF (c)

PART 2. OTHER SIGNIFICANT CONDITIONS CONTRIBUTING TO DEATH BUT NOT RELATED TO THE TERMINAL DISEASE OR CONDITION GIVEN IN PART 1(a).

19a. DATE OF OPERATION	19b. CONDITION FOR WHICH OPERATION WAS PERFORMED	20a. AUTOPSY?	20b. IF YES, WERE FINDINGS USED IN CERTIFYING CAUSES OF DEATH?
		YES X NO ☐	YES X NO ☐

21a. ACCIDENT WAS UNDERLYING ☐ OR CONTRIBUTING ☐ CAUSE OF DEATH (IF EITHER, NOTIFY MEDICAL EXAMINER)	21b. TIME OF INJURY HOUR A.M. P.M. MONTH DAY YEAR 19	21c. HOW INJURY OCCURRED (ENTER NATURE OF INJURY IN ITEM 18, PART 1 OR PART 2)
21d. INJURY OCCURRED WHILE AT WORK ☐ NOT WHILE AT WORK ☐	21e. PLACE OF INJURY (AT HOME, STREET, FACTORY, OFFICE, FARM, ETC.)	21f. LOCATION STREET CITY OR TOWN COUNTY STATE

22a. I certify that (I) (this hospital) attended the deceased from 4/3 19 77 to 4/3 19 77, that (I) (we) last saw the deceased alive on 4/3 19 77, and that in (my) (our) opinion death occurred on the date and hour and from the causes stated above, (I) (we) (did) (did not) view the body after death.

22b. SIGNATURE	DEGREE	22c. DATE SIGNED
Charles C. Brown	ATTENDING PHYSICIAN ☐ MEDICAL DIRECTOR ☐ STAFF PHYSICIAN X	4/3/77

22d. PHYSICIAN'S NAME (TYPE OR PRINT)	22e. ADDRESS
Charles C. Brown, M.D.	6701 N. Charles St, Towson, Md. 21204

23a. BURIAL, CREMATION, REMOVAL (SPECIFY)	23b. DATE	23c. NAME OF CEMETERY OR CREMATORY	23d. LOCATION CITY OR TOWN	COUNTY	STATE
Burial	4-6-1977	Lorraine Cemetery	Woodlawn	Balto	Md.

24. FUNERAL DIRECTOR NAME	ADDRESS	25a. DATE REC'D. BY REGISTRAR	25b. REGISTRAR'S SIGNATURE
Mitchell-Wiedefeld Home	6500 York Rd.	APR 7 1977	Courtney McGready

DIVISION OF VITAL RECORDS, 201 W. PRESTON ST., BALTIMORE, MARYLAND 21201

TO HOSPITAL OR ATTENDING PHYSICIAN: The law requires that the death certificate be executed within 24 hours after death. Page 4 may be retained by the hospital or attending physician.

TO FUNERAL DIRECTOR: After this certificate has been signed by the attending physician and completely filled in by the funeral director, page 3 should be detached for use as the burial-transit permit. Then please remove carbon papers. Pages 1 and 2 should be filed within 72 hours of death with the State Dept. of Health and Mental Hygiene prior to burial, cremation, or removal.

IMPORTANT: If Item 21 is marked or Item 18 shows any injury, or other traumatic event, the medical examiner must be notified at once.

BP

DHMH - 1650M 1/76
(VR A 15 (4))

STATE OF MARYLAND
DEPARTMENT OF HEALTH AND MENTAL HYGIENE

MEDICAL EXAMINER'S CERTIFICATE OF DEATH

1- FOR STATE REGISTRAR

REG. NO. 77-08421

1. DECEASED NAME (TYPE OR PRINT): FIRST William MIDDLE A. LAST Bosley

2a. DATE OF DEATH: KNOWN ☑ ESTIMATED ☐ MONTH April DAY 10 YEAR 1977

2b. HOUR 1254 PM

3. SEX: M

4. RACE: Cauc.

5. DATE OF BIRTH: MONTH May DAY 13 YEAR 1939

6. AGE (IN YEARS LAST BIRTHDAY): 37 YRS. IF UNDER 1 YR. MONTHS DAYS; IF UNDER 24 HRS. HOURS MIN.

2c. DATE PRONOUNCED DEAD: MONTH DAY YEAR 19

2d. HOUR M

7a. BIRTHPLACE (STATE OR FOREIGN COUNTRY): Md.

7b. CITIZEN OF WHAT COUNTRY? U.S.A.

8. MARRIED ☒ NEVER MARRIED ☐ WIDOWED ☐ DIVORCED ☐

9. BALTIMORE CITY OR COUNTY OF DEATH: Balto. Co. MD.

10. CITY OR TOWN OF DEATH: Towson

11. NAME OF HOSPITAL, NURSING HOME, OR OTHER INSTITUTION (IF NOT IN SUCH FACILITY, GIVE STREET ADDRESS): Greater Balto. Medical Center

12a. USUAL OCCUPATION (TYPE OF WORK FOR MOST OF WORKING LIFE): Heavy Equipment Oper.

12b. KIND OF BUSINESS OR INDUSTRY: Wood Products

USUAL RESIDENCE (IF IN NURSING HOME OR OTHER INSTITUTION, GIVE RESIDENCE BEFORE ADMISSION)

13a. STATE: Md. 13b. COUNTY: Balto. 13c. CITY OR TOWN: Cockeysville 13d. INSIDE CITY LIMITS? YES ☒ NO ☐ 13e. STREET ADDRESS: 214 Ashland Rd.

14. FATHER'S NAME: FIRST Elmer MIDDLE H. LAST Bosley

15. MOTHER'S MAIDEN NAME: FIRST Alma MIDDLE M. LAST Bosley

16a. WAS DECEASED EVER IN U.S. ARMED FORCES? (YES, NO, OR UNKNOWN): No. (IF YES, GIVE WAR OR DATES): —

16b. SOCIAL SECURITY NO.: 218-32-9317

17. INFORMANT: Gladys L. Bosley ADDRESS: 214 Ashland Rd. Cockeysville, Md.

MEDICAL CERTIFICATION

18. CAUSE OF DEATH (Enter only one cause per line for (a), (b), and (c).)

PART I DEATH WAS CAUSED BY:

IMMEDIATE CAUSE (a): Acute Coronary Occlusion — APPROXIMATE INTERVAL BETWEEN ONSET AND DEATH: Sudden

4109

Conditions, if any, which gave rise to immediate cause (a) stating the underlying cause last.

DUE TO, OR AS A CONSEQUENCE OF (b):

DUE TO, OR AS A CONSEQUENCE OF (c):

PART 2 OTHER SIGNIFICANT CONDITIONS CONTRIBUTING TO DEATH BUT NOT RELATED TO THE TERMINAL DISEASE OR CONDITION GIVEN IN PART 1 (a).

19a. DATE OF OPERATION

19b. CONDITION FOR WHICH OPERATION WAS PERFORMED?

20. AUTOPSY? YES ☐ NO ☒

21a. EXTERNAL CAUSE WAS UNDERLYING ☐ OR CONTRIBUTING ☐ CAUSE OF DEATH

21b. TIME OF INJURY HOUR A.M. P.M. MONTH DAY YEAR 19

21c. HOW INJURY OCCURRED (ENTER NATURE OF INJURY IN ITEM 18 PART 1 OR PART 2)

21d. INJURY OCCURRED WHILE AT WORK ☐ NOT WHILE AT WORK ☐

21e. PLACE OF INJURY (AT HOME, STREET, FACTORY, FARM, ETC.)

21f. LOCATION STREET CITY OR TOWN COUNTY STATE

22a. I certify that I took charge of the remains described above, held an Autopsy ☐, Inspection ☐, Inquiry ☐, and in my opinion death resulted from: Natural causes ☒, Accident ☐, Suicide ☐, Homicide ☐, Undetermined manner ☐.

ACTUAL SIGNATURE: Charles F. O'Donnell M.D. TITLE (SPECIFY): Deputy MEDICAL EXAMINER DATE SIGNED: 4/10/77

EXAMINER'S NAME (TYPE OR PRINT): _____ ADDRESS: _____

23a. BURIAL, CREMATION, REMOVAL (SPECIFY): Burial 23b. DATE: April 13, 1977 23c. NAME OF CEMETERY OR CREMATORY: New Freedom Cem. 23d. LOCATION CITY OR TOWN: New Freedom COUNTY: York Co. STATE: Pa.

24. FUNERAL DIRECTOR NAME: James J. Hartenstein ADDRESS: New Freedom Pa.

25. DATE RECD. BY REGISTRAR: APR 14 1977 26. REGISTRAR'S SIGNATURE: [signature]

TO MEDICAL EXAMINER: THIS CERTIFICATE SHOULD BE EXECUTED WITHIN 24 HOURS AFTER DEATH. IF ANY DELAY IS NECESSARY, PLEASE EXECUTE THE CERTIFICATE, WRITING THE WORD "PENDING" IN PENCIL IN ITEM 18. GIVE PAGES 1, 2, AND 3 TO THE FUNERAL DIRECTOR. PAGE 4 SHOULD BE FORWARDED TO THE CHIEF MEDICAL EXAMINER ALONG WITH FORM PM 3. RETAIN PAGE 5 FOR YOUR FILES.
TO FUNERAL DIRECTOR: PAGE 3 SHOULD BE USED AS A BURIAL-TRANSIT PERMIT. PAGES 1 AND 2 SHOULD BE FILED, WITHIN 72 HOURS AFTER DEATH, WITH THE STATE DEPARTMENT OF HEALTH AND MENTAL HYGIENE, DIVISION OF VITAL RECORDS, 301 W. PRESTON STREET, BALTIMORE, MARYLAND, 21201 PRIOR TO BURIAL, CREMATION, OR REMOVAL.

DIVISION OF VITAL RECORDS, 301 W. PRESTON ST., BALTIMORE, MD. 21201

BP

DHMH - 17
(VR A15 ME (5))
30M 7/73

#3,5, per call w/F.H. 4/29/77 kam

STATE OF MARYLAND
DEPARTMENT OF HEALTH AND MENTAL HYGIENE
CERTIFICATE OF DEATH

1 - FOR STATE REGISTRAR

REG. NO. 77-08422

DIVISION OF VITAL RECORDS, 201 W. PRESTON ST., BALTIMORE, MARYLAND 21201

TO HOSPITAL OR ATTENDING PHYSICIAN: The law requires that the death certificate be executed within 24 hours after death. Page 4 may be retained by the hospital or attending physician.

TO FUNERAL DIRECTOR: After this certificate has been signed by the attending physician and completely filled in by the funeral director, page 3 should be detached for use as the burial-transit permit. Then please remove carbon papers. Pages 1 and 2 should be filed within 72 hours after death with the State Dept. of Health and Mental Hygiene prior to burial, cremation, or removal.

IMPORTANT: If Item 21 is marked or Item 18 shows any injury, or other traumatic event, the medical examiner must be notified at once.

1. DECEASED NAME (TYPE OR PRINT): FIRST Bessie MIDDLE CARSON LAST BOTTIGER — BESSIE CARSON BOTTIGER
2a. DATE OF DEATH: MONTH 4 DAY 20 YEAR 77
2b. HOUR: 4:00 P M
3. SEX: FEMALE
4. RACE: CAUCASIAN
5. DATE OF BIRTH: MONTH JAN. DAY 2, YEAR 1902 ~~1977~~
6. AGE (IN YEARS LAST BIRTHDAY): 75 YRS
IF UNDER 1 YEAR: MONTHS DAYS
IF UNDER 24 HRS.: HOURS MIN.
7a. BIRTHPLACE (STATE OR FOREIGN COUNTRY): MARYLAND
7b. CITIZEN OF WHAT COUNTRY?: USA
8. MARRIED ☐ NEVER MARRIED ☐ WIDOWED ☒ DIVORCED ☐
9. BALTIMORE CITY OR COUNTY OF DEATH: BALTO. CO. MD.
10. CITY OR TOWN OF DEATH: DUNDALK
11. NAME OF HOSPITAL, NURSING HOME OR OTHER INSTITUTION (IF NOT IN SUCH FACILITY, GIVE STREET ADDRESS): 8226 NORTHVIEW RD.
12a. USUAL OCCUPATION (TYPE OF WORK FOR MOST OF WORKING LIFE): HOUSEWIFE
12b. KIND OF BUSINESS OR INDUSTRY:

USUAL RESIDENCE (IF NURSING HOME OR OTHER INSTITUTION, GIVE RESIDENCE BEFORE ADMISSION)
13a. STATE: MD.
13b. COUNTY: BALTO.
13c. CITY OR TOWN: DUNDALK
13d. INSIDE CITY LIMITS? YES ☐ NO ☒
13e. STREET ADDRESS: 8226 NORTHVIEW RD. 21222

14. FATHER'S NAME: FIRST WILLIAM MIDDLE A. LAST HOARE
15. MOTHER'S MAIDEN NAME: FIRST CORA MIDDLE LAST CARSON
16a. WAS DECEASED EVER IN U.S. ARMED FORCES? (YES, NO OR UNKNOWN): NO (IF YES, GIVE WAR OR DATES)
16b. SOCIAL SECURITY NO.: 218051567
17. INFORMANT ADDRESS: BETTY B.MORGAN;ADD.AS 13e

MEDICAL CERTIFICATION

18. CAUSE OF DEATH (Enter only one cause per line for (a), (b), and (c).)
PART I. DEATH WAS CAUSED BY:
IMMEDIATE CAUSE (a): Pneumonia — APPROXIMATE INTERVAL BETWEEN ONSET AND DEATH: 1 week
Conditions, if any, which gave rise to immediate cause (a), stating the underlying cause last
DUE TO, OR AS A CONSEQUENCE OF (b): Cerebral Thrombosis — 4 mos
DUE TO, OR AS A CONSEQUENCE OF (c): Arteriosclerosis — 24 yrs
4339
PART 2. OTHER SIGNIFICANT CONDITIONS CONTRIBUTING TO DEATH BUT NOT RELATED TO THE TERMINAL DISEASE OR CONDITION GIVEN IN PART 1(a): Senile dementia

19a. DATE OF OPERATION:
19b. CONDITION FOR WHICH OPERATION WAS PERFORMED:
20a. AUTOPSY? YES ☐ NO ☑
20b. IF YES, WERE FINDINGS USED IN CERTIFYING CAUSES OF DEATH? YES ☐ NO ☒
21a. ACCIDENT WAS UNDERLYING ☐ OR CONTRIBUTING ☐ CAUSE OF DEATH (IF EITHER, NOTIFY MEDICAL EXAMINER)
21b. TIME OF INJURY: HOUR A.M. P.M. MONTH DAY YEAR 19
21c. HOW INJURY OCCURRED (ENTER NATURE OF INJURY IN ITEM 18, PART 1 OR PART 2):
21d. INJURY OCCURRED: WHILE AT WORK ☐ NOT WHILE AT WORK ☐
21e. PLACE OF INJURY (AT HOME, STREET, FACTORY, OFFICE, FARM, ETC.):
21f. LOCATION: STREET CITY OR TOWN COUNTY STATE

22a. I certify that (I) (this hospital) attended the deceased from 2-6, 19 61, to 4-20-77, 19 77, that (I) (~~me~~) last saw the deceased alive on 3-15, 19 77, and that in (my) (our) opinion death occurred on the date and hour and from the causes stated above. (I) (~~We~~) (did not) view the body after death.
22b. SIGNATURE: Wyman K. Wong
DEGREE: ATTENDING PHYSICIAN ☑ MEDICAL DIRECTOR ☐ STAFF PHYSICIAN ☐
22c. DATE SIGNED:
22d. PHYSICIAN'S NAME (TYPE OR PRINT): Wyman K. Wong, M. D.
22e. ADDRESS: 6730 Holabird Avenue, Balto., Md. 21222

23a. ~~BURIAL~~, CREMATION, REMOVAL (SPECIFY): CREMATION
23b. DATE: 4/21/1977
23c. NAME OF CEMETERY OR CREMATORY: GREENMOUNT CRE.
23d. LOCATION CITY OR TOWN: BALTIMORE COUNTY: MD. STATE:
24. FUNERAL DIRECTOR NAME ADDRESS: WALTER BROOKS BRADLEY, INC. BALTO. MD.
25a. DATE REC'D. BY REGISTRAR: APR 25 1977
25b. REGISTRAR'S SIGNATURE: Kirkpatrick McCready

BP

DHMH - 16 50M 1/76
(VR A 15 (4))

DIVISION OF VITAL RECORDS, 201 W. PRESTON ST., BALTIMORE, MARYLAND 21201

TO HOSPITAL OR ATTENDING PHYSICIAN: The law requires that the death certificate be executed within 24 hours after death. Page 3 should be retained by the hospital or attending physician.

TO FUNERAL DIRECTOR: After this certificate has been signed by the attending physician and completely filled in by the funeral director, page 3 should be detached for use as the burial-transit permit. Then please remove carbon papers. Pages 1 and 2 should be filed within 72 hours after death with the State Dept. of Health and Mental Hygiene prior to burial, cremation, or removal.

IMPORTANT: If Item 21 is marked or Item 18 shows any injury, or other traumatic event, the medical examiner must be notified at once.

BP

DHMH - 16 60M 1/75
(VR A 15 (4))

FOR 1 - STATE REGISTRAR

STATE OF MARYLAND
DEPARTMENT OF HEALTH AND MENTAL HYGIENE
CERTIFICATE OF DEATH

77-08423
REG. NO.

1. DECEASED NAME (TYPE OR PRINT) FIRST: George	MIDDLE: Martin M	LAST: Bowers	2a. DATE OF DEATH MONTH: April	DAY: 15	YEAR: 1977
2b. HOUR: 12:30 P M					
3. SEX: Male	4. RACE: Cauc.	5. DATE OF BIRTH MONTH: 3 DAY: 30 YEAR: 1901	6. AGE (IN YEARS LAST BIRTHDAY): 76 YRS.	IF UNDER 1 YEAR MONTHS:	DAYS:
IF UNDER 24 HRS. HOURS:	MIN.:				
7a. BIRTHPLACE (STATE OR FOREIGN COUNTRY): Md.	7b. CITIZEN OF WHAT COUNTRY?: USA	8. MARRIED [X] NEVER MARRIED [ ] WIDOWED [ ] DIVORCED [ ]	9. BALTIMORE CITY OR COUNTY OF DEATH: Baltimore county MD.		
10. CITY OR TOWN OF DEATH: Towson	11. NAME OF HOSPITAL, NURSING HOME OR OTHER INSTITUTION (IF NOT IN SUCH FACILITY, GIVE STREET ADDRESS): St. Josephs Hospital	12a. USUAL OCCUPATION (TYPE OF WORK FOR MOST OF WORKING LIFE): Prod. Supvr.	12b. KIND OF BUSINESS OR INDUSTRY: Gas Equip.		

USUAL RESIDENCE (IF NURSING HOME OR OTHER INSTITUTION, GIVE RESIDENCE BEFORE ADMISSION)

13a. STATE	13b. COUNTY	13c. CITY OR TOWN	13d. INSIDE CITY LIMITS?	13e. STREET ADDRESS
Md.	Balto.	Balto.	YES [ ] NO [X]	7 Teacher Court. Balto.

14. FATHER'S NAME FIRST	MIDDLE	LAST	15. MOTHER'S MAIDEN NAME FIRST	MIDDLE	LAST
George		Bowers	Pauline		Burgemeister

16a. WAS DECEASED EVER IN U.S. ARMED FORCES? (YES, NO OR UNKNOWN)	(IF YES, GIVE WAR OR DATES)	16b. SOCIAL SECURITY NO.	17. INFORMANT	ADDRESS
No	--	215-10-1106	Mr. Ronald G. Bowers,	20 Alston Rd. Lutherville

MEDICAL CERTIFICATION

18. CAUSE OF DEATH (Enter only one cause per line for (a), (b), and (c).)
PART I. DEATH WAS CAUSED BY:

IMMEDIATE CAUSE (a): Ruptured Aortic Aneurysm with Hemorrage

4419

Conditions, if any, which gave rise to immediate cause (a), stating the underlying cause last.

DUE TO, OR AS A CONSEQUENCE OF (b): and Acute Myocardial Infarction

DUE TO, OR AS A CONSEQUENCE OF (c): due to occlusion Right coronary Artery

APPROXIMATE INTERVAL BETWEEN ONSET AND DEATH

PART 2. OTHER SIGNIFICANT CONDITIONS CONTRIBUTING TO DEATH BUT NOT RELATED TO THE TERMINAL DISEASE OR CONDITION GIVEN IN PART 1(a).

19a. DATE OF OPERATION	19b. CONDITION FOR WHICH OPERATION WAS PERFORMED	20a. AUTOPSY?	20b. IF YES, WERE FINDINGS USED IN CERTIFYING CAUSES OF DEATH?
		YES [ ] NO [ ]	YES [ ] NO [ ]

21a. ACCIDENT WAS UNDERLYING OR CONTRIBUTING CAUSE OF DEATH (IF EITHER, NOTIFY MEDICAL EXAMINER)	21b. TIME OF INJURY HOUR A.M. P.M. MONTH DAY YEAR 19	21c. HOW INJURY OCCURRED (ENTER NATURE OF INJURY IN ITEM 18, PART 1 OR PART 2)
[ ]		

21d. INJURY OCCURRED WHILE AT WORK	NOT WHILE AT WORK	21e. PLACE OF INJURY (AT HOME, STREET, FACTORY, OFFICE, FARM, ETC.)	21f. LOCATION STREET	CITY OR TOWN	COUNTY	STATE
[ ]	[ ]					

22a. I certify that [X] (this hospital) attended the deceased from April 13, 1977, to April 15, 1977, that [X] (we) last saw the deceased alive on April 15, 1977, and that in [X] (our) opinion death occurred on the date and hour and from the causes stated above. I (we) (did) [X] (did not) view the body after death.

22b. SIGNATURE: Henry S Crist

DEGREE: ATTENDING PHYSICIAN [ ] MEDICAL DIRECTOR [ ] STAFF PHYSICIAN [X]

22c. DATE SIGNED: 4/15/77

22d. PHYSICIAN'S NAME (TYPE OR PRINT): Henry S Crist, my

22e. ADDRESS:

23a. BURIAL, CREMATION, REMOVAL (SPECIFY)	23b. DATE	23c. NAME OF CEMETERY OR CREMATORY	23d. LOCATION CITY OR TOWN	COUNTY	STATE
Burial	4/18/77	Parkwood Cemetery	Baltimore,	Maryland	

24. FUNERAL DIRECTOR NAME	ADDRESS	25a. DATE REC'D. BY REGISTRAR	25b. REGISTRAR'S SIGNATURE
J. E. Lowell Lemmon	10 W. Padonia Rd.	APR 21 1977	

STATE OF MARYLAND
DEPARTMENT OF HEALTH AND MENTAL HYGIENE
CERTIFICATE OF DEATH

1 - FOR STATE REGISTRAR

REG. NO. 77-08424

1. DECEASED NAME (TYPE OR PRINT) FIRST	MIDDLE	LAST	2a. DATE OF DEATH MONTH	DAY	YEAR / 2b. HOUR
PAULINE		BOYCE	4	11	77 / 9:45 M

3. SEX	4. RACE	5. DATE OF BIRTH MONTH DAY YEAR	6. AGE (IN YEARS LAST BIRTHDAY)	IF UNDER 1 YEAR MONTHS / DAYS	IF UNDER 24 HRS HOURS / MIN
Female	Cau	Oct. 18, 1886	90 YRS		

7a. BIRTHPLACE (STATE OR FOREIGN COUNTRY)	7b. CITIZEN OF WHAT COUNTRY?	8. MARRIED ☐ NEVER MARRIED ☐ WIDOWED ☒ DIVORCED ☐	9. BALTIMORE CITY OR COUNTY OF DEATH
Maryland	USA		Baltimore County MD.

10. CITY OR TOWN OF DEATH	11. NAME OF HOSPITAL, NURSING HOME OR OTHER INSTITUTION (IF NOT IN SUCH FACILITY, GIVE STREET ADDRESS)	12a. USUAL OCCUPATION (TYPE OF WORK FOR MOST OF WORKING LIFE)	12b. KIND OF BUSINESS OR INDUSTRY
Randallstown	Chapel Hill Nursing Home	Housewife	

USUAL RESIDENCE (IF NURSING HOME OR OTHER INSTITUTION, GIVE RESIDENCE BEFORE ADMISSION)

13a. STATE	13b. COUNTY	13c. CITY OR TOWN	13d. INSIDE CITY LIMITS? YES ☐ NO ☒	13e. STREET ADDRESS
Maryland	Baltimore	Towson		1200 Merediths Ford Rd.

14. FATHER'S NAME FIRST	MIDDLE	LAST	15. MOTHER'S MAIDEN NAME FIRST	MIDDLE	LAST
George	N.	Barline	Pauline		Knodt

16a. WAS DECEASED EVER IN U.S. ARMED FORCES? (YES, NO OR UNKNOWN)	(IF YES, GIVE WAR OR DATES)	16b. SOCIAL SECURITY NO.	17. INFORMANT ADDRESS
no		216-32-6314 D	Mr. Stanley F. Boyce, 1200 Merediths Ford Rd

MEDICAL CERTIFICATION

18. CAUSE OF DEATH (Enter only one cause per line for (a), (b), and (c).)

PART I. DEATH WAS CAUSED BY:

IMMEDIATE CAUSE (a) Aspiration Pneumonia

DUE TO, OR AS A CONSEQUENCE OF (b) Generalized Arteriosclerosis

DUE TO, OR AS A CONSEQUENCE OF (c) Organic Brain Syndrome

4409

Conditions, if any, which gave rise to immediate cause (a), stating the underlying cause last.

APPROXIMATE INTERVAL BETWEEN ONSET AND DEATH

PART 2. OTHER SIGNIFICANT CONDITIONS CONTRIBUTING TO DEATH BUT NOT RELATED TO THE TERMINAL DISEASE OR CONDITION GIVEN IN PART 1(a).

19a. DATE OF OPERATION	19b. CONDITION FOR WHICH OPERATION WAS PERFORMED	20a. AUTOPSY? YES ☐ NO ☒	20b. IF YES, WERE FINDINGS USED IN CERTIFYING CAUSES OF DEATH? YES ☐ NO ☐

21a. ACCIDENT WAS UNDERLYING ☐ OR CONTRIBUTING ☐ CAUSE OF DEATH (IF EITHER, NOTIFY MEDICAL EXAMINER)	21b. TIME OF INJURY HOUR A.M. P.M. MONTH DAY YEAR 19	21c. HOW INJURY OCCURRED (ENTER NATURE OF INJURY IN ITEM 18, PART 1 OR PART 2)
21d. INJURY OCCURRED WHILE AT WORK ☐ NOT WHILE AT WORK ☐	21e. PLACE OF INJURY (AT HOME, STREET, FACTORY, OFFICE, FARM, ETC.)	21f. LOCATION STREET / CITY OR TOWN / COUNTY / STATE

22a. I certify that (I) (this hospital) attended the deceased from 2-14- 19 76 to 4-11- 19 77 that (I) (we) last saw the deceased alive on 4-11- 19 77 and that in (my) (our) opinion death occurred on the date and hour and from the causes stated above. (I) (we) (did) (did not) view the body after death.

22b. SIGNATURE	DEGREE	ATTENDING PHYSICIAN ☒ MEDICAL DIRECTOR ☐ STAFF PHYSICIAN ☐	22c. DATE SIGNED
Cesar Valle Cavero	M.D.		4-11-77

22d. PHYSICIAN'S NAME (TYPE OR PRINT)	22e. ADDRESS
Cesar Valle Cavero, M.D.	Randallstown Med. Center Randallstown, Md.

23a. BURIAL, CREMATION, REMOVAL (SPECIFY)	23b. DATE	23c. NAME OF CEMETERY OR CREMATORY	23d. LOCATION CITY OR TOWN / COUNTY / STATE	
Burial	4/15/77	Lorraine Park	Woodlawn	Balto Md

24. FUNERAL DIRECTOR NAME / ADDRESS	25a. DATE REC'D. BY REGISTRAR	25b. REGISTRAR'S SIGNATURE
Witzke, Inc 1630 Edmondson Ave Catonsville, Md	APR 12 1977	Kathryn McCready

DIVISION OF VITAL RECORDS, 201 W. PRESTON ST., BALTIMORE, MARYLAND 21201

TO HOSPITAL OR ATTENDING PHYSICIAN: The law requires that the death certificate be executed within 24 hours after death. Page 4 may be retained by the hospital or attending physician.

TO FUNERAL DIRECTOR: After this certificate has been signed by the attending physician and completely filled in by the funeral director, page 3 should be detached for use as the burial-transit permit. Then please remove carbon papers. Pages 1 and 2 should be filed within (72) hours after death with the State Dept. of Health and Mental Hygiene prior to burial, cremation, or removal.

IMPORTANT: If Item 21 is marked or Item 18 shows any injury, or other traumatic event, the medical examiner must be notified at once.

BP

DHMH - 16 60M 1/75
(VR A 15 (4))

STATE OF MARYLAND
DEPARTMENT OF HEALTH AND MENTAL HYGIENE
CERTIFICATE OF DEATH

1 - FOR STATE REGISTRAR

77-08425
REG. NO.

DIVISION OF VITAL RECORDS, 301 W. PRESTON ST., BALTIMORE, MARYLAND 21201

TO HOSPITAL OR ATTENDING PHYSICIAN: The law requires that the death certificate be executed within 24 hours after death. Page 4 may be retained by the hospital or attending physician.

TO FUNERAL DIRECTOR: After this certificate has been signed by the attending physician and completely filled in by the funeral director, it should be detached for use as the burial-transit permit. Then please remove carbon papers. Pages 1 and 2 should be filed within 72 hours after with the State Dept. of Health and Mental Hygiene prior to burial, cremation, or removal.

IMPORTANT: If item 21 is marked or item 18 shows any injury, or other traumatic event, the medical examiner must be notified at once.

1. DECEASED NAME (TYPE OR PRINT) FIRST / MIDDLE / LAST	NORMAN L. BRANNAM
2a. DATE OF DEATH MONTH DAY YEAR	APRIL 19 1977
2b. HOUR	8:15 AM
3. SEX	MALE
4. RACE	WHITE
5. DATE OF BIRTH MONTH DAY YEAR	DEC 10 1906
6. AGE (IN YEARS LAST BIRTHDAY)	70 YRS.
IF UNDER 1 YEAR MONTHS / DAYS	
IF UNDER 24 HRS. HOURS / MIN.	
7a. BIRTHPLACE (STATE OR FOREIGN COUNTRY)	MT
7b. CITIZEN OF WHAT COUNTRY?	U.S.A
8. MARRIED [X] NEVER MARRIED [ ] WIDOWED [ ] DIVORCED [ ]	
9. BALTIMORE CITY OR COUNTY OF DEATH	BALTIMORE CO. MD.
10. CITY OR TOWN OF DEATH	TOWSON
11. NAME OF HOSPITAL, NURSING HOME OR OTHER INSTITUTION (IF NOT IN SUCH FACILITY, GIVE STREET ADDRESS)	ST. JOSEPH HOSPITAL
12a. USUAL OCCUPATION (TYPE OF WORK DONE DURING MOST OF WORKING LIFE)	GAS STATION OWNER
12b. KIND OF BUSINESS OR INDUSTRY	GASOLINE
USUAL RESIDENCE (IF NURSING HOME OR OTHER INSTITUTION, GIVE RESIDENCE BEFORE ADMISSION) 13a. STATE	MD
13b. COUNTY	BALTO
13c. CITY OR TOWN	PARKVILLE
13d. INSIDE CITY LIMITS? YES [ ] NO [X]	
13e. STREET ADDRESS	8704 RICHMOND AVE
14. FATHER'S NAME FIRST / MIDDLE / LAST	CHARLES BRANNAM
15. MOTHER'S MAIDEN NAME FIRST / MIDDLE / LAST	ANNA BIDDISION
16a. WAS DECEASED EVER IN U.S. ARMED FORCES? (YES, NO OR UNKNOWN)	NO
(IF YES, GIVE WAR OR DATES)	
16b. SOCIAL SECURITY NO.	218-32-1204
17. INFORMANT ADDRESS	LILLIAN C. BRANNAN — SAME

MEDICAL CERTIFICATION

18. **CAUSE OF DEATH** (Enter only one cause per line for (a), (b), and (c).)
PART I. DEATH WAS CAUSED BY:

		APPROXIMATE INTERVAL BETWEEN ONSET AND DEATH
IMMEDIATE CAUSE (a)	ACUTE MYOCARDIAL INFARCTION	4 days
DUE TO, OR AS A CONSEQUENCE OF (b)	ARTERIOSCLEROTIC CARDIOVASC. DISEASE	6 YEARS
DUE TO, OR AS A CONSEQUENCE OF (c)	HYPERTENSIVE CARDIO-CEREBRO VASC. DIS.	8 YEARS

4100 Conditions, if any, which gave rise to immediate cause (a), stating the underlying cause last.

PART 2. OTHER SIGNIFICANT CONDITIONS CONTRIBUTING TO DEATH BUT NOT RELATED TO THE TERMINAL DISEASE OR CONDITION GIVEN IN PART 1(a)

19a. DATE OF OPERATION	19b. CONDITION FOR WHICH OPERATION WAS PERFORMED	20a. AUTOPSY? YES [ ] NO [ ]	20b. IF YES, WERE FINDINGS USED IN CERTIFYING CAUSES OF DEATH? YES [ ] NO [ ]

21a. ACCIDENT WAS UNDERLYING [ ] OR CONTRIBUTING [ ] CAUSE OF DEATH (IF EITHER, NOTIFY MEDICAL EXAMINER)	21b. TIME OF INJURY HOUR A.M. P.M. MONTH DAY YEAR 19	21c. HOW INJURY OCCURRED (ENTER NATURE OF INJURY IN ITEM 18, PART 1 OR PART 2)	
21d. INJURY OCCURRED WHILE AT WORK [ ] NOT WHILE AT WORK [ ]	21e. PLACE OF INJURY (AT HOME, STREET, FACTORY, OFFICE, FARM, ETC.)	21f. LOCATION STREET / CITY OR TOWN / COUNTY / STATE	

22a. I certify that (I) ~~(this hospital)~~ attended the deceased from 11/25, 19 69, to 4/19, 19 77, that (I) ~~(was)~~ lost sow the deceased alive on 4/15/77, 19 ____, and that in (my) ~~(our)~~ opinion death occurred on the date and hour and from the causes stated above, (I) ~~(we)~~ ~~(did)~~ (did not) view the body after death.

22b. SIGNATURE	DEGREE	ATTENDING PHYSICIAN [X] MEDICAL DIRECTOR [ ] STAFF PHYSICIAN [ ]	22c. DATE SIGNED
John H. Hirschfeld M.D.	M.D.		4/19/77
22d. PHYSICIAN'S NAME (TYPE OR PRINT) JOHN H. HIRSCHFELD, M.D.	22e. ADDRESS 6919 HARTFORD RD		

23a. BURIAL, CREMATION, REMOVAL (SPECIFY)	23b. DATE	23c. NAME OF CEMETERY OR CREMATORY	23d. LOCATION CITY OR TOWN	COUNTY	STATE
BURIAL	4/22/77	MORELAND MEMORIAL	BALTO	MD	
24. FUNERAL DIRECTOR NAME / ADDRESS	EVANS FUNERAL CHAPEL 8802 HARTFORD RD	25a. DATE REC'D. BY REGISTRAR	25b. REGISTRAR'S SIGNATURE		
		APR 22 1977	Courtney McCready		

BP

DHMH - 16 25M
(VR A 15 (4)) 9/74

STATE OF MARYLAND
DEPARTMENT OF HEALTH AND MENTAL HYGIENE
CERTIFICATE OF DEATH

1 - FOR STATE REGISTRAR

REG. NO. 77-08426

1. DECEASED NAME (TYPE OR PRINT) FIRST: Charles	MIDDLE: W	LAST: Brasse	2a. DATE OF DEATH MONTH DAY YEAR: 4-1-77	2b. HOUR: 12:50 PM		
3. SEX: Male	4. RACE: White	5. DATE OF BIRTH MONTH DAY YEAR: 2 28 97	6. AGE (IN YEARS LAST BIRTHDAY): 80 YRS	IF UNDER 1 YEAR MONTHS / DAYS	IF UNDER 24 HRS. HOURS / MIN.	
7a. BIRTHPLACE (STATE OR FOREIGN COUNTRY): Baltimore, Md.	7b. CITIZEN OF WHAT COUNTRY?: USA	8. MARRIED [X] NEVER MARRIED [ ] WIDOWED [ ] DIVORCED [ ]	9. BALTIMORE CITY OR COUNTY OF DEATH: Baltimore County MD.			
10. CITY OR TOWN OF DEATH: Towson	11. NAME OF HOSPITAL, NURSING HOME OR OTHER INSTITUTION (IF NOT IN SUCH FACILITY, GIVE STREET ADDRESS): Mutti Medical Center of Towson	12a. USUAL OCCUPATION (TYPE OF WORK FOR MOST OF WORKING LIFE): SALESMAN	12b. KIND OF BUSINESS OR INDUSTRY: Paper Company			
USUAL RESIDENCE (IF NURSING HOME OR OTHER INSTITUTION, GIVE RESIDENCE BEFORE ADMISSION) 13a. STATE: Md	13b. COUNTY: Balto	13c. CITY OR TOWN: Towson	13d. INSIDE CITY LIMITS? YES [ ] NO [X]	13e. STREET ADDRESS: 910 Southerly Rd apt 2		
14. FATHER'S NAME FIRST: John	MIDDLE: Wesley	LAST: Brasse	15. MOTHER'S MAIDEN NAME FIRST: Elmira	MIDDLE	LAST: Kriel	
16a. WAS DECEASED EVER IN U.S. ARMED FORCES? (YES, NO OR UNKNOWN): YES	(IF YES, GIVE WAR OR DATES): WWII	16b. SOCIAL SECURITY NO.: 213-10-2874	17. INFORMANT ADDRESS: Mrs. Bessie A. Brasse Same As #13.			

MEDICAL CERTIFICATION

18. CAUSE OF DEATH (Enter only one cause per line for (a), (b), and (c).)
PART I. DEATH WAS CAUSED BY:

584X

Conditions, if any, which gave rise to immediate cause (a), stating the underlying cause last

IMMEDIATE CAUSE (a): Degenerative Brain Syndrome
DUE TO, OR AS A CONSEQUENCE OF (b): Degenerative Pathway / Neurotic Toxemia
DUE TO, OR AS A CONSEQUENCE OF (c): Supervention of Age

APPROXIMATE INTERVAL BETWEEN ONSET AND DEATH

PART 2. OTHER SIGNIFICANT CONDITIONS CONTRIBUTING TO DEATH BUT NOT RELATED TO THE TERMINAL DISEASE OR CONDITION GIVEN IN PART 1(a).

19a. DATE OF OPERATION	19b. CONDITION FOR WHICH OPERATION WAS PERFORMED	20a. AUTOPSY? YES [ ] NO [ ]	20b. IF YES, WERE FINDINGS USED IN CERTIFYING CAUSES OF DEATH? YES [ ] NO [ ]
21a. ACCIDENT WAS UNDERLYING [ ] OR CONTRIBUTING [ ] CAUSE OF DEATH (IF EITHER, NOTIFY MEDICAL EXAMINER)	21b. TIME OF INJURY HOUR A.M. P.M. MONTH DAY YEAR 19	21c. HOW INJURY OCCURRED (ENTER NATURE OF INJURY IN ITEM 18, PART 1 OR PART 2)	
21d. INJURY OCCURRED WHILE AT WORK [ ] NOT WHILE AT WORK [ ]	21e. PLACE OF INJURY (AT HOME, STREET, FACTORY, OFFICE, FARM, ETC.)	21f. LOCATION STREET / CITY OR TOWN / COUNTY / STATE	

22a. I certify that (I) (this hospital) attended the deceased from 1-77, 19 77, to 4-1, 19 77, that (I) (we) last saw the deceased alive on 3-31, 19 77, and that in (my) (our) opinion death occurred on the date and hour and from the causes stated above, (I) ~~have~~ (did) (did not) view the body after death.

22b. SIGNATURE: Dr Thos F Abbott	DEGREE: M.D.	ATTENDING PHYSICIAN [ ] MEDICAL DIRECTOR [X] STAFF PHYSICIAN [ ]	22c. DATE SIGNED: 4-1-77
22d. PHYSICIAN'S NAME (TYPE OR PRINT): Thomas F Abbott		22e. ADDRESS: 1216 Dulaney Valley Rd	

23a. BURIAL, CREMATION, REMOVAL (SPECIFY): Burial	23b. DATE: April 4, 1977	23c. NAME OF CEMETERY OR CREMATORY: Dulaney Valley Cem.	23d. LOCATION CITY OR TOWN / COUNTY / STATE: Timonium, Balto., Md.	
24. FUNERAL DIRECTOR NAME / ADDRESS: Wm. Cook-Brooks Towson, Inc. Towson, Md.	25a. DATE REC'D. BY REGISTRAR: APR 4 1977	25b. REGISTRAR'S SIGNATURE: Whitney McCready		

TO HOSPITAL OR ATTENDING PHYSICIAN: The law requires that the death certificate be executed within 24 hours after death. Page 4 may be retained by the hospital or attending physician.

TO FUNERAL DIRECTOR: After this certificate has been signed by the attending physician and completely filled in by the funeral director, page 3 should be detached for use as the burial-transit permit. Then please remove carbon papers. Pages 1 and 2 should be filed within 72 hours after death with the State Dept. of Health and Mental Hygiene prior to burial, cremation, or removal.

IMPORTANT: If Item 21 is marked or Item 18 shows any injury, or other traumatic event, the medical examiner must be notified or consulted.

DIVISION OF VITAL RECORDS, 201 W. PRESTON ST., BALTIMORE, MARYLAND 21201

BP

DHMH - 1660M 1/75
(VR A 15 (4))

STATE OF MARYLAND
DEPARTMENT OF HEALTH AND MENTAL HYGIENE

MEDICAL EXAMINER'S CERTIFICATE OF DEATH

1- FOR STATE REGISTRAR

REG. NO. 77-08427

1. DECEASED NAME (TYPE OR PRINT): FIRST Benicia MIDDLE George LAST Britton

2a. DATE OF DEATH: KNOWN ☐ ESTIMATED ☒ MONTH 4 DAY 12 YEAR 1977

2b. HOUR 6 PM

3. SEX: F

4. RACE: W

5. DATE OF BIRTH: MONTH 5 DAY 29 YEAR 04

6. AGE (IN YEARS LAST BIRTHDAY): 72 YRS. IF UNDER 1 YR. MONTHS DAYS; IF UNDER 24 HRS. HOURS MIN.

2c. DATE PRONOUNCED DEAD: MONTH 4 DAY 12 YEAR 1977

2d. HOUR 9:30 PM

7a. BIRTHPLACE (STATE OR FOREIGN COUNTRY): Baltimore

7b. CITIZEN OF WHAT COUNTRY? U.S.A.

8. MARRIED ☐ NEVER MARRIED ☐ WIDOWED ☒ DIVORCED ☐

9. BALTIMORE CITY OR COUNTY OF DEATH: Baltimore County MD.

10. CITY OR TOWN OF DEATH: Arbutus

11. NAME OF HOSPITAL, NURSING HOME, OR OTHER INSTITUTION (IF NOT IN EITHER GIVE STREET ADDRESS): 5522 Willys Ave.

12a. USUAL OCCUPATION (TYPE OF WORK FOR MOST OF WORKING LIFE): Clerical

12b. KIND OF BUSINESS OR INDUSTRY: B. G&E. -Ret.

USUAL RESIDENCE (IF IN NURSING HOME OR OTHER INSTITUTION, GIVE RESIDENCE BEFORE ADMISSION)

13a. STATE: Marylandd

13b. COUNTY: Baltimore

13c. CITY OR TOWN: Arbutus

13d. INSIDE CITY LIMITS? YES ☒ NO ☐

13e. STREET ADDRESS: 5522 Willys Ave.

14. FATHER'S NAME: FIRST Edward George MIDDLE LAST

15. MOTHER'S MAIDEN NAME: FIRST Mary Louise MIDDLE Stone LAST

16a. WAS DECEASED EVER IN U.S. ARMED FORCES? (YES, NO, OR UNKNOWN): no (IF YES, GIVE WAR OR DATES)

16b. SOCIAL SECURITY NO.: 216-05-2663

17. INFORMANT ADDRESS: Mr. Daniel M. Hipsley 4200 Leeds Ave

MEDICAL CERTIFICATION

18. CAUSE OF DEATH (Enter only one cause per line for (a), (b), and (c).)

PART I DEATH WAS CAUSED BY:

IMMEDIATE CAUSE (a): A S C V H D

DUE TO, OR AS A CONSEQUENCE OF (b):

DUE TO, OR AS A CONSEQUENCE OF (c):

Conditions, if any, which gave rise to immediate cause (a) stating the underlying cause last.

APPROXIMATE INTERVAL BETWEEN ONSET AND DEATH: Years

PART 2 OTHER SIGNIFICANT CONDITIONS CONTRIBUTING TO DEATH BUT NOT RELATED TO THE TERMINAL DISEASE OR CONDITION GIVEN IN PART 1 (a).

19a. DATE OF OPERATION

19b. CONDITION FOR WHICH OPERATION WAS PERFORMED?

20. AUTOPSY? YES ☐ NO* ☒

21a. EXTERNAL CAUSE WAS UNDERLYING ☐ OR CONTRIBUTING ☐ CAUSE OF DEATH

21b. TIME OF INJURY HOUR A.M. P.M. MONTH DAY YEAR 19

21c. HOW INJURY OCCURRED (ENTER NATURE OF INJURY IN ITEM 18 PART 1 OR PART 2)

21d. INJURY OCCURRED WHILE AT WORK ☐ NOT WHILE AT WORK ☐

21e. PLACE OF INJURY (AT HOME, STREET, FACTORY, FARM, ETC.)

21f. LOCATION STREET CITY OR TOWN COUNTY STATE

22a. I certify that I took charge of the remains described above, held on Autopsy ☐, Inspection ☒, Inquiry ☒, and in my opinion death resulted from: Natural causes ☒, Accident ☐, Suicide ☐, Homicide ☐, Undetermined manner ☐,

ACTUAL SIGNATURE Conrado Ferrero M.D. TITLE (SPECIFY) a.d.s. Deputy MEDICAL EXAMINER DATE SIGNED 4-12-77

EXAMINER'S NAME (TYPE OR PRINT) CONRADO FERRERO ADDRESS 5550 Baltimore Nat. Pike

23a. BURIAL, CREMATION, REMOVAL (SPECIFY): Burial

23b. DATE: April 15,77

23c. NAME OF CEMETERY OR CREMATORY: New Cathederal

23d. LOCATION CITY OR TOWN Baltimore COUNTY City STATE Maryland

24. FUNERAL DIRECTOR NAME Ambrose Funeral Home ADDRESS 1328 Sulphur Spring Rd.

25a. DATE REC'D. BY REGISTRAR: APR 15 1977

25b. REGISTRAR'S SIGNATURE: Tiffany McCready

TO MEDICAL EXAMINER: THIS CERTIFICATE SHOULD BE EXECUTED WITHIN 24 HOURS AFTER DEATH. IF ANY DELAY IS NECESSARY, PLEASE EXECUTE THE CERTIFICATE, WRITING THE WORD "PENDING" IN PENCIL IN ITEM 18. GIVE PAGES 1, 2, AND 3 TO THE FUNERAL DIRECTOR. PAGE 4 SHOULD BE FORWARDED TO THE CHIEF MEDICAL EXAMINER ALONG WITH FORM PM 3. RETAIN PAGE 5 FOR YOUR FILES.
TO FUNERAL DIRECTOR: PAGE 3 SHOULD BE USED AS A BURIAL-TRANSIT PERMIT. PAGES 1 AND 2 SHOULD BE FILED, WITHIN 72 HOURS AFTER DEATH, WITH THE STATE DEPARTMENT OF HEALTH AND MENTAL HYGIENE, DIVISION OF VITAL RECORDS, 301 W. PRESTON STREET, BALTIMORE, MARYLAND, 21201 PRIOR TO BURIAL, CREMATION, OR REMOVAL.

DIVISION OF VITAL RECORDS, 301 W. PRESTON ST., BALTIMORE, MD. 21201

BP

DHMH - 17
(VR A15 ME (5))
30M 7/73

STATE OF MARYLAND
DEPARTMENT OF HEALTH AND MENTAL HYGIENE
CERTIFICATE OF DEATH

1 - FOR STATE REGISTRAR

77-08428
REG. NO.

DIVISION OF VITAL RECORDS, 201 W. PRESTON ST., BALTIMORE, MARYLAND 21201

TO HOSPITAL OR ATTENDING PHYSICIAN: The law requires that the death certificate be executed within 24 hours after death. Page 3 must be retained by the hospital or attending physician.

TO FUNERAL DIRECTOR: After this certificate has been signed by the attending physician and completely filled in by the funeral director, page 3 should be detached for use as the burial-transit permit. Then please remove carbon papers. Pages 1 and 2 should be filed within 72 hours after death with the State Dept. of Health and Mental Hygiene prior to burial, cremation, or removal.

IMPORTANT: If item 21 is marked or item 18 shows any injury, or other traumatic event, the medical examiner must be notified at once.

BP

DHMH - 16 60M 1/75
(VR A 15 (4))

1. DECEASED NAME (TYPE OR PRINT) FIRST	MIDDLE	LAST	2a. DATE OF DEATH MONTH	DAY	YEAR	2b. HOUR
Doris	Lucille	Brown	4	13	77	10 PM

3. SEX	4. RACE	5. DATE OF BIRTH MONTH	DAY	YEAR	6. AGE (IN YEARS LAST BIRTHDAY)	IF UNDER 1 YEAR MONTHS	DAYS	IF UNDER 24 HRS. HOURS	MIN.
female	white	Oct.	5	1931	45 YRS.				

7a. BIRTHPLACE (STATE OR FOREIGN COUNTRY)	7b. CITIZEN OF WHAT COUNTRY?	8. MARRIED XX NEVER MARRIED ☐ WIDOWED ☐ DIVORCED ☐	9. BALTIMORE CITY OR COUNTY OF DEATH
Va.	U S A		Balto. Co. MD.

10. CITY OR TOWN OF DEATH	11. NAME OF HOSPITAL, NURSING HOME OR OTHER INSTITUTION (IF NOT IN SUCH FACILITY, GIVE STREET ADDRESS)	12a. USUAL OCCUPATION (TYPE OF WORK FOR MOST OF WORKING LIFE)	12b. KIND OF BUSINESS OR INDUSTRY
Randallestown	Balto. Co. Gen. Hosp.	housewife	home

USUAL RESIDENCE (IF NURSING HOME OR OTHER INSTITUTION, GIVE RESIDENCE BEFORE ADMISSION)

13a. STATE	13b. COUNTY	13c. CITY OR TOWN	13d. INSIDE CITY LIMITS?	13e. STREET ADDRESS
Md.	Balto.	Woodlawn	YES ☐ NO ☒	7014 Windsor Mill Rd.

14. FATHER'S NAME FIRST	MIDDLE	LAST	15. MOTHER'S MAIDEN NAME FIRST	MIDDLE	LAST
Waverly	M.	Miles	Ilma	?	?

16a. WAS DECEASED EVER IN U.S. ARMED FORCES? (YES, NO OR UNKNOWN)	(IF YES, GIVE WAR OR DATES)	16b. SOCIAL SECURITY NO.	17. INFORMANT	ADDRESS
no	no	216 28 1825	Lott W. Brown	7014 Windsor Mill Rd.

MEDICAL CERTIFICATION

18. CAUSE OF DEATH (Enter only one cause per line for (a), (b), and (c).)

PART I. DEATH WAS CAUSED BY:

IMMEDIATE CAUSE (a) Pancreatic Cancer + Metas. — APPROXIMATE INTERVAL BETWEEN ONSET AND DEATH: 8 mos.

DUE TO, OR AS A CONSEQUENCE OF (b)

DUE TO, OR AS A CONSEQUENCE OF (c)

Conditions, if any, which gave rise to immediate cause (a), stating the underlying cause last

1579

PART 2. OTHER SIGNIFICANT CONDITIONS CONTRIBUTING TO DEATH BUT NOT RELATED TO THE TERMINAL DISEASE OR CONDITION GIVEN IN PART 1(a)

19a. DATE OF OPERATION	19b. CONDITION FOR WHICH OPERATION WAS PERFORMED	20a. AUTOPSY?	20b. IF YES, WERE FINDINGS USED IN CERTIFYING CAUSES OF DEATH?
—	—	YES ☐ NO ☒	YES ☐ NO ☐

21a. ACCIDENT WAS UNDERLYING ☐ OR CONTRIBUTING ☐ CAUSE OF DEATH (IF EITHER, NOTIFY MEDICAL EXAMINER)	21b. TIME OF INJURY HOUR A.M. P.M. MONTH DAY YEAR 19	21c. HOW INJURY OCCURRED (ENTER NATURE OF INJURY IN ITEM 18, PART 1 OR PART 2)

21d. INJURY OCCURRED WHILE AT WORK ☐ NOT WHILE AT WORK ☐	21e. PLACE OF INJURY (AT HOME, STREET, FACTORY, OFFICE, FARM, ETC.)	21f. LOCATION STREET	CITY OR TOWN	COUNTY	STATE

22a. I certify that (I) (this hospital) attended the deceased from 4/8, 19 77, to 4/13, 19 77, that (I) (we) last saw the deceased alive on 4/13, 19 77, and that in (my) (our) opinion death occurred on the date and hour and from the causes stated above. (I) (we) (did) (did not) view the body after death.

22b. SIGNATURE	DEGREE				22c. DATE SIGNED
D Malayaman	MD	ATTENDING PHYSICIAN ☐	MEDICAL DIRECTOR ☐	STAFF PHYSICIAN ☒	4/13/77

22d. PHYSICIAN'S NAME (TYPE OR PRINT)	22e. ADDRESS
D. Malayaman	Baltimore County Gen. Hosp.

23a. BURIAL, CREMATION, REMOVAL (SPECIFY)	23b. DATE	23c. NAME OF CEMETERY OR CREMATORY	23d. LOCATION CITY OR TOWN	COUNTY	STATE
Burial	4/15/77	Woodlawn Cem.	Woodlawn	Balto. Co.	Md.

24. FUNERAL DIRECTOR NAME	ADDRESS	25a. DATE REC'D. BY REGISTRAR	25b. REGISTRAR'S SIGNATURE
J.T. Stansbury Jr.	6411 Windsor Mill Rd	APR 21 1977	

DIVISION OF VITAL RECORDS, 201 W. PRESTON ST., BALTIMORE, MARYLAND 21201

TO HOSPITAL OR ATTENDING PHYSICIAN: The law requires that the death certificate be executed within 24 hours after death. Page 4 may be retained by the hospital or attending physician.

TO FUNERAL DIRECTOR: After this certificate has been signed by the attending physician and completely filled in by the funeral director, page 3 should be detached for use as the burial-transit permit. Then please remove carbon papers. Pages 1 and 2 should be filed within 72 hours after death with the State Dept. of Health and Mental Hygiene prior to burial, cremation, or removal.

IMPORTANT: If Item 21 is marked or Item 18 shows any injury, or other traumatic event, the medical examiner must be notified at once.

BP

DHMH - 16 50M 1/76
(VR A 15 (4))

FOR 1 - STATE REGISTRAR

STATE OF MARYLAND
DEPARTMENT OF HEALTH AND MENTAL HYGIENE
CERTIFICATE OF DEATH

77-08429
REG. NO. 7

1. DECEASED NAME (TYPE OR PRINT) FIRST: ~~EVA~~ EVA	MIDDLE: MURIEL	LAST: BROWN	2a. DATE OF DEATH MONTH: 4	DAY: 24	YEAR: 77	2b. HOUR: 9:15P M
3. SEX: FEMALE	4. RACE: CAU	5. DATE OF BIRTH MONTH: 3	DAY: 28	YEAR: 11	6. AGE (IN YEARS LAST BIRTHDAY): 66 YRS.	IF UNDER 1 YEAR: MONTHS / DAYS; IF UNDER 24 HRS.: HOURS / MIN.
7a. BIRTHPLACE (STATE OR FOREIGN COUNTRY): MD.	7b. CITIZEN OF WHAT COUNTRY?: U.S.A.	8. MARRIED XX NEVER MARRIED ☐ WIDOWED ☐ DIVORCED ☐	9. BALTIMORE CITY OR COUNTY OF DEATH: BALTO. CO., MD.			
10. CITY OR TOWN OF DEATH: TOWSON, MD.	11. NAME OF HOSPITAL, NURSING HOME OR OTHER INSTITUTION (IF NOT IN SUCH FACILITY, GIVE STREET ADDRESS): G.B.M.C.	12a. USUAL OCCUPATION (TYPE OF WORK FOR MOST OF WORKING LIFE): HOUSEWIFE	12b. KIND OF BUSINESS OR INDUSTRY: ---			
USUAL RESIDENCE (IF NURSING HOME OR OTHER INSTITUTION, GIVE RESIDENCE BEFORE ADMISSION) 13a. STATE: MD.	13b. COUNTY: BALTO.	13c. CITY OR TOWN: COCKEYSVILLE	13d. INSIDE CITY LIMITS? YES ☐ NO ☐	13e. STREET ADDRESS: 2 HONEYBEE CT. APT. A		
14. FATHER'S NAME FIRST: GEORGE	MIDDLE	LAST: ARENDT (DEC)	15. MOTHER'S MAIDEN NAME FIRST: HANAH	MIDDLE	LAST: SMITH (DEC)	
16a. WAS DECEASED EVER IN U.S. ARMED FORCES? (YES, NO OR UNKNOWN): NO	(IF YES, GIVE WAR OR DATES)	16b. SOCIAL SECURITY NO.: 219-42-5109	17. INFORMANT: Lester W. Brown ADDRESS: 2 Honeybee Ct. ADMISSION SLIP Cockeysville, Md.			

MEDICAL CERTIFICATION

18. CAUSE OF DEATH (Enter only one cause per line for (a), (b), and (c).)

PART I. DEATH WAS CAUSED BY:

		APPROXIMATE INTERVAL BETWEEN ONSET AND DEATH
IMMEDIATE CAUSE (a)	CARDIO RESPIRATORY ARREST	
DUE TO, OR AS A CONSEQUENCE OF (b)	METASTATIC CARCINOMA	2 YRS.
DUE TO, OR AS A CONSEQUENCE OF (c)	CARCINOMA OF THE COLON	1974-3 YEARS

1533

Conditions, if any, which gave rise to immediate cause (a), stating the underlying cause last.

PART 2. OTHER SIGNIFICANT CONDITIONS CONTRIBUTING TO DEATH BUT NOT RELATED TO THE TERMINAL DISEASE OR CONDITION GIVEN IN PART 1(a)

19a. DATE OF OPERATION: 1974	19b. CONDITION FOR WHICH OPERATION WAS PERFORMED: CA SIGMOID COLON	20a. AUTOPSY? YES ☐ NO X	20b. IF YES, WERE FINDINGS USED IN CERTIFYING CAUSES OF DEATH? YES ☐ NO ☐

21a. ACCIDENT WAS UNDERLYING ☐ OR CONTRIBUTING ☐ CAUSE OF DEATH (IF EITHER, NOTIFY MEDICAL EXAMINER)	21b. TIME OF INJURY HOUR A.M. P.M. MONTH DAY YEAR 19	21c. HOW INJURY OCCURRED (ENTER NATURE OF INJURY IN ITEM 18, PART 1 OR PART 2)	
21d. INJURY OCCURRED WHILE AT WORK ☐ NOT WHILE AT WORK ☐	21e. PLACE OF INJURY (AT HOME, STREET, FACTORY, OFFICE, FARM, ETC.)	21f. LOCATION STREET / CITY OR TOWN / COUNTY / STATE	

22a. I certify that I (this hospital) attended the deceased from 4-15, 19 77, to 4-24, 19 77, that ~~I~~ (we) last saw the deceased alive on ~~XXX~~ 4-24, 19 77, and that in (my) (our) opinion death occurred on the date and hour and from the causes stated above. (I) ~~He~~ (did) ~~did not~~ view the body after death.

22b. SIGNATURE: [signature] DEGREE: MD ATTENDING PHYSICIAN ☐ MEDICAL DIRECTOR ☐ STAFF PHYSICIAN X — 22c. DATE SIGNED: 4/24/77

22d. PHYSICIAN'S NAME (TYPE OR PRINT): DR. A. CHAVES MD. — 22e. ADDRESS: 6701 N. CHARLES ST. TOWSON, MD. 21204

23a. BURIAL, CREMATION, REMOVAL (SPECIFY): Burial	23b. DATE: April 27, 1977	23c. NAME OF CEMETERY OR CREMATORY: Evergreen Mem. Gardens	23d. LOCATION CITY OR TOWN: Finksburg	COUNTY: Carroll, Md. STATE:
24. FUNERAL DIRECTOR NAME: Hy. Schmidt	ADDRESS: Owings Mills, Md.	25a. DATE RECD. BY REGISTRAR: APR 28 1977	25b. REGISTRAR'S SIGNATURE: [signature]	

C

STATE OF MARYLAND
DEPARTMENT OF HEALTH AND MENTAL HYGIENE
CERTIFICATE OF DEATH

1 - FOR STATE REGISTRAR

REG. NO. 77-08150

DIVISION OF VITAL RECORDS, 301 W. PRESTON ST., BALTIMORE, MARYLAND 21201

TO HOSPITAL OR ATTENDING PHYSICIAN: The law requires that the death certificate be executed within 24 hours after death. Page 4 may be retained by the hospital or attending physician.

TO FUNERAL DIRECTOR: After this certificate has been signed by the attending physician and completely filled in by the funeral director, page 3 should be detached for use as the burial-transit permit. Then please remove carbon papers. Pages 1 and 2 should be filed within 72 hours after death with the State Dept. of Health and Mental Hygiene prior to burial, cremation, or removal.

IMPORTANT: If item 21 is marked or item 18 shows any injury, or other traumatic event, the medical examiner must be notified at once.

1. DECEASED NAME (TYPE OR PRINT) FIRST: Margaret	MIDDLE: C.	LAST: Brown	2a. DATE OF DEATH MONTH DAY YEAR: April 13, 1977	2b. HOUR: M
3. SEX: Female	4. RACE: Hu Cau.	5. DATE OF BIRTH MONTH DAY YEAR: Jan 19, 1899	6. AGE (IN YEARS LAST BIRTHDAY): 78 YRS.	IF UNDER 1 YEAR: MONTHS / DAYS; IF UNDER 24 HRS.: HOURS / MIN.
7a. BIRTHPLACE (STATE OR FOREIGN COUNTRY): Maryland	7b. CITIZEN OF WHAT COUNTRY?: U.S.A.	8. MARRIED ☐ NEVER MARRIED ☐ WIDOWED ☒ DIVORCED ☐	9. BALTIMORE CITY OR COUNTY OF DEATH: Baltimore County MD.	
10. CITY OR TOWN OF DEATH: Reisterstown	11. NAME OF HOSPITAL, NURSING HOME OR OTHER INSTITUTION (IF NOT IN SUCH FACILITY, GIVE STREET ADDRESS): 112 Sunny King Drive	12a. USUAL OCCUPATION (TYPE OF WORK FOR MOST OF WORKING LIFE): Housewife	12b. KIND OF BUSINESS OR INDUSTRY: Home	
USUAL RESIDENCE (IF NURSING HOME OR OTHER INSTITUTION, GIVE RESIDENCE BEFORE ADMISSION) 13a. STATE: Maryland	13b. COUNTY: Baltimore	13c. CITY OR TOWN: Timonium	13d. INSIDE CITY LIMITS? YES ☐ NO ☒	13e. STREET ADDRESS: 11512 Greenspring Ave
14. FATHER'S NAME FIRST: Charles	MIDDLE	LAST: Caple	15. MOTHER'S MAIDEN NAME FIRST: Katherine	MIDDLE	LAST: Shipley
16a. WAS DECEASED EVER IN U.S. ARMED FORCES? (YES, NO OR UNKNOWN): no	(IF YES, GIVE WAR OR DATES): -	16b. SOCIAL SECURITY NO.: 217-34-5750 A	17. INFORMANT: Robert F. Brown Jr.	ADDRESS: Towson, Maryland

MEDICAL CERTIFICATION

18. CAUSE OF DEATH (Enter only one cause per line for (a), (b), and (c).)
PART I. DEATH WAS CAUSED BY:
IMMEDIATE CAUSE (a): Carcinoma of uterus — APPROXIMATE INTERVAL BETWEEN ONSET AND DEATH: 14 mos
DUE TO, OR AS A CONSEQUENCE OF (b):
DUE TO, OR AS A CONSEQUENCE OF (c):
Conditions, if any, which gave rise to immediate cause (a), stating the underlying cause last.
1829

PART 2. OTHER SIGNIFICANT CONDITIONS CONTRIBUTING TO DEATH BUT NOT RELATED TO THE TERMINAL DISEASE OR CONDITION GIVEN IN PART 1(a)

19a. DATE OF OPERATION	19b. CONDITION FOR WHICH OPERATION WAS PERFORMED	20a. AUTOPSY? YES ☐ NO ☐	20b. IF YES, WERE FINDINGS USED IN CERTIFYING CAUSES OF DEATH? YES ☐ NO ☐
21a. ACCIDENT WAS UNDERLYING ☐ OR CONTRIBUTING ☐ CAUSE OF DEATH (IF EITHER, NOTIFY MEDICAL EXAMINER)	21b. TIME OF INJURY HOUR A.M. P.M. MONTH DAY YEAR 19	21c. HOW INJURY OCCURRED (ENTER NATURE OF INJURY IN ITEM 18, PART 1 OR PART 2)	
21d. INJURY OCCURRED WHILE AT WORK ☐ NOT WHILE AT WORK ☐	21e. PLACE OF INJURY (AT HOME, STREET, FACTORY, OFFICE, FARM, ETC.)	21f. LOCATION STREET / CITY OR TOWN / COUNTY / STATE	

22a. I certify that (I) this hospital) attended the deceased from 9/15, 1926, to 4/13, 1977, that (I) (we) last saw the deceased alive on 3/26, 1977, and that in my (our) opinion death occurred on the date and hour and from the causes stated above, (I) (we) (did) (did not) view the body after death.

22b. SIGNATURE: George T. Gilmore M.D. DEGREE: ATTENDING PHYSICIAN ☒ MEDICAL DIRECTOR ☐ STAFF PHYSICIAN ☐ — 22c. DATE SIGNED: 4/15/77

22d. PHYSICIAN'S NAME (TYPE OR PRINT): GEORGE T. GILMORE M.D. — 22e. ADDRESS:

23a. BURIAL, CREMATION, REMOVAL (SPECIFY): Burial	23b. DATE: 4-16-77	23c. NAME OF CEMETERY OR CREMATORY: Druid Ridge Cemetery	23d. LOCATION CITY OR TOWN: Pikesville	COUNTY: BA	STATE: Maryland
24. FUNERAL DIRECTOR NAME: Frank H. Newell, Inc.. ADDRESS: Pikesville, Md.		25a. DATE REC'D. BY REGISTRAR: APR 19 1977	25b. REGISTRAR'S SIGNATURE: Audrey McCready		

BP

DHMH - 16 25M
(VR A 15 (4)) 9/74

STATE OF MARYLAND
DEPARTMENT OF HEALTH AND MENTAL HYGIENE

MEDICAL EXAMINER'S CERTIFICATE OF DEATH

1 - FOR STATE REGISTRAR

REG. NO. 77-08431

1. DECEASED NAME (TYPE OR PRINT) FIRST / MIDDLE / LAST	RICHARD	EDWARD	BROWN	2a. DATE OF DEATH KNOWN [X] ESTIMATED [ ] MONTH DAY YEAR	4-3- 19 77	2b. HOUR	M
3. SEX	male	4. RACE	white	5. DATE OF BIRTH MONTH DAY YEAR	10 21 55	6. AGE (IN YEARS LAST BIRTHDAY)	21 YRS.
IF UNDER 1 YR. MONTHS / DAYS		IF UNDER 24 HRS. HOURS / MIN.		2c. DATE PRONOUNCED DEAD MONTH DAY YEAR	4-3- 19 77	2d. HOUR	3:45a M
7a. BIRTHPLACE (STATE OR FOREIGN COUNTRY)	New York City, N.Y.	7b. CITIZEN OF WHAT COUNTRY?	U.S.A	8. MARRIED [ ] NEVER MARRIED [X] WIDOWED [ ] DIVORCED [ ]		9. BALTIMORE CITY OR COUNTY OF DEATH	Baltimore County MD.
10. CITY OR TOWN OF DEATH	Woodlawn	11. NAME OF HOSPITAL, NURSING HOME, OR OTHER INSTITUTION (IF NOT IN SUCH FACILITY, GIVE STREET ADDRESS)	Windsor Mill Rd. & Kuntz Rd.	12a. USUAL OCCUPATION (TYPE OF WORK FOR MOST OF WORKING LIFE)	Truck Driver-P.A.S. Small Inc.	12b. KIND OF BUSINESS OR INDUSTRY	

USUAL RESIDENCE (IF IN NURSING HOME OR OTHER INSTITUTION, GIVE RESIDENCE BEFORE ADMISSION)

13a. STATE	13b. COUNTY	13c. CITY OR TOWN	13d. INSIDE CITY LIMITS?	13e. STREET ADDRESS
Maryland	Baltimore	Randallstown	YES [ ] NO [X]	3812 Janbrook Rd., 21133

14. FATHER'S NAME FIRST / MIDDLE / LAST	Warren M. Brown	15. MOTHER'S MAIDEN NAME FIRST / MIDDLE / LAST	Mary E. Gaskin
16a. WAS DECEASED EVER IN U.S. ARMED FORCES? (YES, NO, OR UNKNOWN) / (IF YES, GIVE WAR OR DATES)	No / ----------	16b. SOCIAL SECURITY NO.	213-70-7478
17. INFORMANT ADDRESS	Warren M. Brown, 3812 Janbrook Rd., 21133		

MEDICAL CERTIFICATION

18. CAUSE OF DEATH (Enter only one couse per line for (a), (b), and (c).)

PART I DEATH WAS CAUSED BY:

IMMEDIATE CAUSE (a) Multiple traumatic injuries

DUE TO, OR AS A CONSEQUENCE OF (b)

DUE TO, OR AS A CONSEQUENCE OF (c)

Conditians, if any, which gove rise to immediote cause (a) stoting the underlying couse lost.

8150

APPROXIMATE INTERVAL BETWEEN ONSET AND DEATH

PART 2 OTHER SIGNIFICANT CONDITIONS CONTRIBUTING TO DEATH BUT NOT RELATED TO THE TERMINAL DISEASE OR CONDITION GIVEN IN PART 1 (a).

19a. DATE OF OPERATION	19b. CONDITION FOR WHICH OPERATION WAS PERFORMED?	20. AUTOPSY?
		YES [X] NO [ ]

21a. EXTERNAL CAUSE WAS	21b. TIME OF INJURY HOUR A.M. MONTH DAY YEAR	21c. HOW INJURY OCCURRED (ENTER NATURE OF INJURY IN ITEM 18 PART 1 OR PART 2)
UNDERLYING [X] OR CONTRIBUTING [ ] CAUSE OF DEATH	2:35 xx 4-3- 1977	Driver in auto-fixed object collision.

21d. INJURY OCCURRED	21e. PLACE OF INJURY (AT HOME, STREET, FACTORY, FARM, ETC.)	21f. LOCATION STREET / CITY OR TOWN / COUNTY / STATE
WHILE AT WORK [ ] NOT WHILE AT WORK [X]	road	Windsor Mill Rd. & Kuntz Rd. / Balto. / Md.

22a. I certify thot I took chorge of the remains described above, held an Autopsy [X], Inspection [ ], Inquiry [ ], and in my opinion death resulted from: Notural causes [ ], Accident [X], Suicide [ ], Homicide [ ], Undetermined monner [ ],

ACTUAL SIGNATURE [signature] TITLE (SPECIFY) M.D. Assistant MEDICAL EXAMINER DATE SIGNED 4-3-77

EXAMINER'S NAME (TYPE OR PRINT) Ann M. Dixon, M.D. ADDRESS 111 Penn St.

23a. BURIAL, CREMATION, REMOVAL (SPECIFY)	23b. DATE	23c. NAME OF CEMETERY OR CREMATORY	23d. LOCATION CITY OR TOWN / COUNTY / STATE
Burial	4/6/77	Lake View Memorial Park	Sykesville, Carroll, Maryland

24. FUNERAL DIRECTOR NAME / ADDRESS	25a. DATE REC'D. BY REGISTRAR	25b. REGISTRAR'S SIGNATURE
Loring Byers Funeral Directors P.A. 8728 Liberty Road, Randallstown, Md. 21133	APR 5 1977	Kathryn McCready

TO MEDICAL EXAMINER: THIS CERTIFICATE SHOULD BE EXECUTED WITHIN 24 HOURS AFTER DEATH. IF ANY DELAY IS NECESSARY, PLEASE EXECUTE THE CERTIFICATE, WRITING THE WORD "PENDING" IN PENCIL IN ITEM 18. GIVE PAGES 1, 2, AND 3 TO THE FUNERAL DIRECTOR. PAGE 4 SHOULD BE FORWARDED TO THE CHIEF MEDICAL EXAMINER ALONG WITH FORM PM 3. RETAIN PAGE 5 FOR YOUR FILES.

TO FUNERAL DIRECTOR: PAGE 3 SHOULD BE USED AS A BURIAL-TRANSIT PERMIT. PAGES 1 AND 2 SHOULD BE FILED WITHIN 72 HOURS AFTER DEATH, WITH THE STATE DEPARTMENT OF HEALTH AND MENTAL HYGIENE, DIVISION OF VITAL RECORDS, 301 W. PRESTON STREET, BALTIMORE, MARYLAND, 21201 PRIOR TO BURIAL, CREMATION, OR REMOVAL.

DIVISION OF VITAL RECORDS, 301 W. PRESTON ST., BALTIMORE, MD. 21201

BP

DHMH - 17
(VR A15 ME (5))
15M 7/76

#3

STATE OF MARYLAND
DEPARTMENT OF HEALTH AND MENTAL HYGIENE
CERTIFICATE OF DEATH

1 - FOR STATE REGISTRAR

REG. NO. 77-06432

1. DECEASED NAME (TYPE OR PRINT) FIRST MIDDLE LAST	LILLIAN E. BROY	2a. DATE OF DEATH MONTH DAY YEAR	APRIL 12, 1977	2b. HOUR	8:30 P M
3. SEX	Female	4. RACE	White	5. DATE OF BIRTH MONTH DAY YEAR	Aug. 9 1907
6. AGE (IN YEARS LAST BIRTHDAY)	69 YRS.	IF UNDER 1 YEAR MONTHS DAYS		IF UNDER 24 HRS HOURS MIN.	
7a. BIRTHPLACE (STATE OR FOREIGN COUNTRY)	Md.	7b. CITIZEN OF WHAT COUNTRY?	U. S. A.	8. MARRIED ☒ NEVER MARRIED ☐ WIDOWED ☐ DIVORCED ☐	
9. BALTIMORE CITY OR COUNTY OF DEATH	BALTIMORE COUNTY, MD.				
10. CITY OR TOWN OF DEATH	TOWSON	11. NAME OF HOSPITAL, NURSING HOME OR OTHER INSTITUTION (IF NOT IN SUCH A PLACE GIVE STREET ADDRESS)	ST. JOSEPH HOSPITAL	12a. USUAL OCCUPATION (TYPE OF WORK FOR MOST OF WORKING LIFE)	Domestic
12b. KIND OF BUSINESS OR INDUSTRY	Housewife				
USUAL RESIDENCE (IF NURSING HOME OR OTHER INSTITUTION, GIVE RESIDENCE BEFORE ADMISSION) 13a. STATE	Md.	13b. COUNTY	Baltimore	13c. CITY OR TOWN	Baltimore
13d. INSIDE CITY LIMITS? YES ☒ NO ☐		13e. STREET ADDRESS	4 Langly Road, Baltimore, Md.		
14. FATHER'S NAME FIRST MIDDLE LAST	Benjamin	Wilt	15. MOTHER'S MAIDEN NAME FIRST MIDDLE LAST	Maggie	Janet Warnick
16a. WAS DECEASED EVER IN U.S. ARMED FORCES? (YES, NO OR UNKNOWN)	No	(IF YES, GIVE WAR OR DATES)	16b. SOCIAL SECURITY NO.	215-36-9145	
17. INFORMANT	Victor Broy	ADDRESS	Baltimore, Md.		

MEDICAL CERTIFICATION

18. CAUSE OF DEATH (Enter only one cause per line for (a), (b), and (c).)
PART I. DEATH WAS CAUSED BY:

		APPROXIMATE INTERVAL BETWEEN ONSET AND DEATH
IMMEDIATE CAUSE (a)	Acute MI	IMMED.
DUE TO, OR AS A CONSEQUENCE OF (b)	Coronary atherosclerosis	5 yr.
DUE TO, OR AS A CONSEQUENCE OF (c)	ASCVD	10 yr

Conditions, if any, which gave rise to immediate cause (a), stating the underlying cause last.

4109

PART 2. OTHER SIGNIFICANT CONDITIONS CONTRIBUTING TO DEATH BUT NOT RELATED TO THE TERMINAL DISEASE OR CONDITION GIVEN IN PART 1(a)

0

19a. DATE OF OPERATION	19b. CONDITION FOR WHICH OPERATION WAS PERFORMED	20a. AUTOPSY? YES ☐ NO ☒	20b. IF YES, WERE FINDINGS USED IN CERTIFYING CAUSES OF DEATH? YES ☐ NO ☐

21a. ACCIDENT WAS UNDERLYING ☐ OR CONTRIBUTING ☐ CAUSE OF DEATH (IF EITHER, NOTIFY MEDICAL EXAMINER)	21b. TIME OF INJURY HOUR A.M. P.M. MONTH DAY YEAR 19	21c. HOW INJURY OCCURRED (ENTER NATURE OF INJURY IN ITEM 18, PART 1 OR PART 2)
21d. INJURY OCCURRED WHILE AT WORK ☐ NOT WHILE AT WORK ☐	21e. PLACE OF INJURY (AT HOME, STREET, FACTORY, OFFICE, FARM, ETC.)	21f. LOCATION STREET CITY OR TOWN COUNTY STATE

22a. I certify that (I) (this hospital) attended the deceased from 3/30, 19 77, to 4/12, 19 77, that (I) (we) last saw the deceased alive on 4/12, 19 77, and that in (my) (our) opinion death occurred on the date and hour and from the causes stated above. (I) (we) (did) (did not) view the body after death.

22b. SIGNATURE	David C. Ousler MD	DEGREE ATTENDING PHYSICIAN ☒ MEDICAL DIRECTOR ☐ STAFF PHYSICIAN ☐	22c. DATE SIGNED 4/12/77
22d. PHYSICIAN'S NAME (TYPE OR PRINT)	D.A Oursler, MD	22e. ADDRESS	7401 Osler Dr

23a. BURIAL, CREMATION, REMOVAL (SPECIFY)	Burial	23b. DATE 4/15/77	23c. NAME OF CEMETERY OR CREMATORY Philos
23d. LOCATION CITY OR TOWN COUNTY STATE	Westernport Allegany Md.		
24. FUNERAL DIRECTOR NAME ADDRESS	Beals Funeral Service, P. A. Westernport, Md.	25a. DATE REC'D. BY REGISTRAR	APR 18 1977
25b. REGISTRAR'S SIGNATURE			

TO HOSPITAL OR ATTENDING PHYSICIAN: The law requires that the death certificate be executed within 24 hours after death. Page 4 may be retained by the hospital or attending physician.

TO FUNERAL DIRECTOR: After this certificate has been signed by the attending physician and completely filled in by the funeral director, page 3 should be detached for use as the burial-transit permit. Then please remove carbon papers. Pages 1 and 2 should be filed within 72 hours after death with the State Dept. of Health and Mental Hygiene prior to burial, cremation, or removal.

IMPORTANT: If Item 21 is marked or Item 18 shows any injury, or other traumatic event, the medical examiner must be notified at once.

DIVISION OF VITAL RECORDS, 201 W. PRESTON ST., BALTIMORE, MARYLAND 21201

BP

DHMH - 16 60M 1/75
(VR A 15 (4))

STATE OF MARYLAND
DEPARTMENT OF HEALTH AND MENTAL HYGIENE

MEDICAL EXAMINER'S CERTIFICATE OF DEATH

1 - FOR STATE REGISTRAR

REG. NO. 77-08433

1. DECEASED NAME (TYPE OR PRINT) FIRST	MIDDLE	LAST	2a. DATE OF DEATH KNOWN ☒ ESTIMATED ☐ MONTH	DAY	YEAR	2b. HOUR
Richard	T.	Bruns, Sr.	4	11	1977	M
3. SEX	4. RACE	5. DATE OF BIRTH MONTH DAY YEAR	6. AGE (IN YEARS) LAST BIRTHDAY	IF UNDER 1 YR. MONTHS / DAYS	IF UNDER 24 HRS. HOURS / MIN.	2c. DATE PRONOUNCED DEAD MONTH	DAY	YEAR	2d. HOUR
male	white	May 16, 1935	41 YRS.			4	11	1977	8:48 A.M
7a. BIRTHPLACE (STATE OR FOREIGN COUNTRY)	7b. CITIZEN OF WHAT COUNTRY?	8. MARRIED ☒ NEVER MARRIED ☐ WIDOWED ☐ DIVORCED ☐	9. BALTIMORE CITY OR COUNTY OF DEATH						
Maryland	U.S.A.		Baltimore Co. MD.						
10. CITY OR TOWN OF DEATH	11. NAME OF HOSPITAL, NURSING HOME, OR OTHER INSTITUTION (IF NOT IN SUCH FACILITY, GIVE STREET ADDRESS)	12a. USUAL OCCUPATION (TYPE OF WORK FOR MOST OF WORKING LIFE)	12b. KIND OF BUSINESS OR INDUSTRY						
Parkville Baltimore	3503 Linbelle Terrace	Auto Salesman							

USUAL RESIDENCE (IF IN NURSING HOME OR OTHER INSTITUTION, GIVE RESIDENCE BEFORE ADMISSION)

13a. STATE	13b. COUNTY	13c. CITY OR TOWN	13d. INSIDE CITY LIMITS?	13e. STREET ADDRESS
Maryland	Baltimore	Parkville Baltimore	YES ☐ NO ☒	3503 Linbelle Terrace

14. FATHER'S NAME FIRST	MIDDLE	LAST	15. MOTHER'S MAIDEN NAME FIRST	MIDDLE	LAST
Albert C Bruns			Helen	F	Quinn

16a. WAS DECEASED EVER IN U.S. ARMED FORCES? (YES, NO, OR UNKNOWN)	(IF YES, GIVE WAR OR DATES)	16b. SOCIAL SECURITY NO.	17. INFORMANT	ADDRESS
No		218-32-8243	Mrs Linda S Bruns	Same

MEDICAL CERTIFICATION

18. CAUSE OF DEATH (Enter only one cause per line for (a), (b), and (c).)

PART I DEATH WAS CAUSED BY:

IMMEDIATE CAUSE (a) Acute alcoholism

3039

Conditions, if any, which gave rise to immediate cause (a) stating the underlying cause last.

DUE TO, OR AS A CONSEQUENCE OF (b)

DUE TO, OR AS A CONSEQUENCE OF (c)

APPROXIMATE INTERVAL BETWEEN ONSET AND DEATH

PART 2 OTHER SIGNIFICANT CONDITIONS CONTRIBUTING TO DEATH BUT NOT RELATED TO THE TERMINAL DISEASE OR CONDITION GIVEN IN PART I (a).

19a. DATE OF OPERATION	19b. CONDITION FOR WHICH OPERATION WAS PERFORMED?	20. AUTOPSY?
		YES ☒ NO ☐

21a. EXTERNAL CAUSE WAS UNDERLYING ☐ OR CONTRIBUTING ☐ CAUSE OF DEATH	21b. TIME OF INJURY HOUR A.M. P.M. MONTH DAY YEAR 19	21c. HOW INJURY OCCURRED (ENTER NATURE OF INJURY IN ITEM 18 PART 1 OR PART 2)
21d. INJURY OCCURRED WHILE AT WORK ☐ NOT WHILE AT WORK ☐	21e. PLACE OF INJURY (AT HOME, STREET, FACTORY, FARM, ETC.)	21f. LOCATION STREET / CITY OR TOWN / COUNTY / STATE

22a. I certify that I took charge of the remains described above, held an Autopsy ☒, Inspection ☐, Inquiry ☐, and in my opinion death resulted from: Natural causes ☒, Accident ☐, Suicide ☐, Homicide ☐, Undetermined manner ☐,

ACTUAL SIGNATURE Thomas D. Smith, M.D. TITLE (SPECIFY) M.D. Assistant MEDICAL EXAMINER DATE SIGNED 4/11/77

EXAMINER'S NAME (TYPE OR PRINT) Thomas D. Smith, M.D. ADDRESS 111 Penn St.

23a. BURIAL, CREMATION, REMOVAL (SPECIFY)	23b. DATE	23c. NAME OF CEMETERY OR CREMATORY	23d. LOCATION CITY OR TOWN / COUNTY / STATE
Burial	4/14/77	Moreland Memorial Pk	Baltimore, Maryland

24. FUNERAL DIRECTOR NAME / ADDRESS	25a. DATE REC'D. BY REGISTRAR	25b. REGISTRAR'S SIGNATURE
Leonard J Ruck Inc, Baltimore, Maryland	APR 13 1977	

TO MEDICAL EXAMINER: THIS CERTIFICATE SHOULD BE EXECUTED WITHIN 24 HOURS AFTER DEATH. IF ANY DELAY IS NECESSARY, PLEASE EXECUTE THE CERTIFICATE, WRITING THE WORD "PENDING" IN PENCIL IN ITEM 1B. GIVE PAGES 1, 2, AND 3 TO THE FUNERAL DIRECTOR. PAGE 4 SHOULD BE FORWARDED TO THE CHIEF MEDICAL EXAMINER ALONG WITH FORM PM 3. RETAIN PAGE 5 FOR YOUR FILES.

TO FUNERAL DIRECTOR: PAGE 3 SHOULD BE USED AS A BURIAL-TRANSIT PERMIT. PAGES 1 AND 2 SHOULD BE FILED, WITHIN 72 HOURS AFTER DEATH, WITH THE STATE DEPARTMENT OF HEALTH AND MENTAL HYGIENE, DIVISION OF VITAL RECORDS, 301 W. PRESTON STREET, BALTIMORE, MARYLAND, 21201 PRIOR TO BURIAL, CREMATION, OR REMOVAL.

DIVISION OF VITAL RECORDS, 301 W. PRESTON ST., BALTIMORE, MD. 21201

BP

DHMH - 17
(VR A15 ME (5))
15M 7/76

STATE OF MARYLAND
DEPARTMENT OF HEALTH AND MENTAL HYGIENE
CERTIFICATE OF DEATH

1 - FOR STATE REGISTRAR

REG. NO. 77-08434

1. DECEASED NAME (TYPE OR PRINT) FIRST	MIDDLE	LAST	2a. DATE OF DEATH MONTH	DAY	YEAR	2b. HOUR
M.	Clementina	Buchwald	4	14	1977	8:23 AM

3. SEX	4. RACE	5. DATE OF BIRTH MONTH	DAY	YEAR	6. AGE (IN YEARS LAST BIRTHDAY)	IF UNDER 1 YEAR MONTHS	DAYS	IF UNDER 24 HRS HOURS	MIN.
Female	White	9	19	1883	93 YRS.				

7a. BIRTHPLACE (STATE OR FOREIGN COUNTRY)	7b. CITIZEN OF WHAT COUNTRY?	8. MARRIED ☐ NEVER MARRIED ☒ WIDOWED ☐ DIVORCED ☐	9. BALTIMORE CITY OR COUNTY OF DEATH
Germany	USA		Balto. Co. MD.

10. CITY OR TOWN OF DEATH	11. NAME OF HOSPITAL, NURSING HOME OR OTHER INSTITUTION (IF NOT IN SUCH FACILITY, GIVE STREET ADDRESS)	12a. USUAL OCCUPATION (TYPE OF WORK FOR MOST OF WORKING LIFE)	12b. KIND OF BUSINESS OR INDUSTRY
Baltimore	Mercy Villa	Sister - Religious Order	

USUAL RESIDENCE (IF NURSING HOME OR OTHER INSTITUTION, GIVE RESIDENCE BEFORE ADMISSION)

13a. STATE	13b. COUNTY	13c. CITY OR TOWN	13d. INSIDE CITY LIMITS?	13e. STREET ADDRESS
Md.	Balto.	Baltimore	YES ☐ NO ☒	6806 Bellona Ave. 21212

14. FATHER'S NAME FIRST	MIDDLE	LAST	15. MOTHER'S MAIDEN NAME FIRST	MIDDLE	LAST
Paul	R.	Buchwald	Louise		Walter

16a. WAS DECEASED EVER IN U.S. ARMED FORCES? (YES, NO OR UNKNOWN)	(IF YES, GIVE WAR OR DATES)	16b. SOCIAL SECURITY NO.	17. INFORMANT	ADDRESS
No		218-54-0946		

MEDICAL CERTIFICATION

18. CAUSE OF DEATH (Enter only one cause per line for (a), (b), and (c).) J-1

PART I. DEATH WAS CAUSED BY:

IMMEDIATE CAUSE (a) Cardiorespiratory Failure

DUE TO, OR AS A CONSEQUENCE OF (b) Arteriosclerotic Cardiovascular Disease

DUE TO, OR AS A CONSEQUENCE OF (c)

Conditions, if any, which gave rise to immediate cause (a), stating the underlying cause last.

APPROXIMATE INTERVAL BETWEEN ONSET AND DEATH

PART 2. OTHER SIGNIFICANT CONDITIONS CONTRIBUTING TO DEATH BUT NOT RELATED TO THE TERMINAL DISEASE OR CONDITION GIVEN IN PART 1(a)

19a. DATE OF OPERATION	19b. CONDITION FOR WHICH OPERATION WAS PERFORMED	20a. AUTOPSY?	20b. IF YES, WERE FINDINGS USED IN CERTIFYING CAUSES OF DEATH?
		YES ☐ NO ☒	YES ☐ NO ☐

21a. ACCIDENT WAS UNDERLYING ☐ OR CONTRIBUTING ☐ CAUSE OF DEATH (IF EITHER, NOTIFY MEDICAL EXAMINER)	21b. TIME OF INJURY HOUR A.M. P.M. MONTH DAY YEAR 19	21c. HOW INJURY OCCURRED (ENTER NATURE OF INJURY IN ITEM 18, PART 1 OR PART 2)

21d. INJURY OCCURRED WHILE AT WORK ☐ NOT WHILE AT WORK ☐	21e. PLACE OF INJURY (AT HOME, STREET, FACTORY, OFFICE, FARM, ETC.)	21f. LOCATION STREET	CITY OR TOWN	COUNTY	STATE

22a. I certify that (I) ~~this hospital~~ attended the deceased from 7/9/63, 19____, to 4/14/77, 19____, that (I) ~~we~~ last saw the deceased alive on 4/12/77, 19____, and that in (my) ~~our~~ opinion death occurred on the date and hour and from the causes stated above, (I) ~~we~~ ~~did~~ (did not) view the body after death.

22b. SIGNATURE DEGREE	ATTENDING PHYSICIAN ☒ MEDICAL DIRECTOR ☐ STAFF PHYSICIAN ☐	22c. DATE SIGNED
John R Davis, M.D.		4/14/77

22d. PHYSICIAN'S NAME (TYPE OR PRINT)	22e. ADDRESS
John R Davis, MD	401 Medical Arts Bldg. Balto., Md. 21201

23a. BURIAL, CREMATION, REMOVAL (SPECIFY)	23b. DATE	23c. NAME OF CEMETERY OR CREMATORY	23d. LOCATION CITY OR TOWN	COUNTY	STATE
Burial	4/16/77	Woodlawn	Balto.	Balto.	Md.

24. FUNERAL DIRECTOR NAME	ADDRESS	25. DATE RECEIVED BY REGISTRAR	25. REGISTRAR'S SIGNATURE
Mitchell-Wiedefeld Home, Inc.	6500 York Rd.	APR 20 1977	

DIVISION OF VITAL RECORDS, 201 W. PRESTON ST., BALTIMORE, MARYLAND 21201

TO HOSPITAL OR ATTENDING PHYSICIAN: The law requires that the death certificate be executed within 24 hours after death. Page 4 may be retained by the hospital or attending physician.

TO FUNERAL DIRECTOR: After this certificate has been signed by the attending physician and completely filled in by the funeral director, page 3 should be detached for use as the burial-transit permit. Then please remove carbon papers. Pages 1 and 2 should be filed within 72 hours after death with the State Dept. of Health and Mental Hygiene prior to burial, cremation, or removal.

IMPORTANT: If item 21 is marked or item 18 shows any injury, or other traumatic event, the medical examiner must be notified at once.

BP

DHMH - 16 50M 1/76
(VR A 15 (4))

DIVISION OF VITAL RECORDS, 201 W. PRESTON ST., BALTIMORE, MARYLAND 21201

TO HOSPITAL OR ATTENDING PHYSICIAN: The law requires that the death certificate be executed within 24 hours after death. Page 4 may be retained by the hospital or attending physician.

TO FUNERAL DIRECTOR: After this certificate has been signed by the attending physician and completely filled in by the funeral director, page 3 should be detached for use as the burial-transit permit. Then please remove carbon papers. Pages 1 and 2 should be filed within 72 hours after death with the State Dept. of Health and Mental Hygiene prior to burial, cremation, or removal.

IMPORTANT: If Item 21 is marked or Item 18 shows any injury, or other traumatic event, the medical examiner must be notified at once.

BP

DHMH - 16 50M 1/76
(VR A 15 (4))

1 - FOR STATE REGISTRAR

STATE OF MARYLAND
DEPARTMENT OF HEALTH AND MENTAL HYGIENE
CERTIFICATE OF DEATH

REG. NO. 77-08435

1. DECEASED NAME (TYPE OR PRINT) FIRST: Helen	MIDDLE: Elise	LAST: BUCK	2a. DATE OF DEATH MONTH DAY YEAR: April 5 1977	2b. HOUR: 9:45 PM	
3. SEX: Female	4. RACE: White	5. DATE OF BIRTH MONTH DAY YEAR: June 7 1881	6. AGE (IN YEARS LAST BIRTHDAY): 95 YRS.	IF UNDER 1 YEAR: MONTHS / DAYS	IF UNDER 24 HRS: HOURS / MIN.
7a. BIRTHPLACE (STATE OR FOREIGN COUNTRY): Md.	7b. CITIZEN OF WHAT COUNTRY?: USA	8. MARRIED ☐ NEVER MARRIED ☐ WIDOWED ☒ DIVORCED ☐	9. BALTIMORE CITY OR COUNTY OF DEATH: Baltimore County MD.		
10. CITY OR TOWN OF DEATH: Brooklandville	11. NAME OF HOSPITAL, NURSING HOME OR OTHER INSTITUTION (IF NOT IN SUCH FACILITY, GIVE STREET ADDRESS): Hillside Rd.	12a. USUAL OCCUPATION (TYPE OF WORK FOR MOST OF WORKING LIFE): Homemaker	12b. KIND OF BUSINESS OR INDUSTRY: Own Home		
USUAL RESIDENCE (IF NURSING HOME OR OTHER INSTITUTION, GIVE RESIDENCE BEFORE ADMISSION) 13a. STATE: Md.	13b. COUNTY: Balto.	13c. CITY OR TOWN: Brooklandville	13d. INSIDE CITY LIMITS? YES ☐ NO ☒	13e. STREET ADDRESS: Hillside Rd.	
14. FATHER'S NAME FIRST: Charles	MIDDLE	LAST: Vogeler	15. MOTHER'S MAIDEN NAME FIRST	MIDDLE	LAST
16a. WAS DECEASED EVER IN U.S. ARMED FORCES? (YES, NO OR UNKNOWN): No	(IF YES, GIVE WAR OR DATES)	16b. SOCIAL SECURITY NO.	17. INFORMANT: Dr. Walter B. Buck	ADDRESS: Brooklandville, Md.	

MEDICAL CERTIFICATION

18. **CAUSE OF DEATH** (Enter only one cause per line for (a), (b), and (c).)

PART I. DEATH WAS CAUSED BY:

		APPROXIMATE INTERVAL BETWEEN ONSET AND DEATH
IMMEDIATE CAUSE (a)	HEMORRHAGE SHOCK	3 HRS.
Conditions, if any, which gave rise to immediate cause (a), stating the underlying cause last. DUE TO, OR AS A CONSEQUENCE OF (b)	GASTRO-INTESTINAL BLEEDING	15 HRS
DUE TO, OR AS A CONSEQUENCE OF (c)	ARTERIOSCLEROSIS	INDEFINITE

PART 2. OTHER SIGNIFICANT CONDITIONS CONTRIBUTING TO DEATH BUT NOT RELATED TO THE TERMINAL DISEASE OR CONDITION GIVEN IN PART 1(a)

19a. DATE OF OPERATION	19b. CONDITION FOR WHICH OPERATION WAS PERFORMED	20a. AUTOPSY? YES ☐ NO ☒	20b. IF YES, WERE FINDINGS USED IN CERTIFYING CAUSES OF DEATH? YES ☐ NO ☐

21a. ACCIDENT WAS UNDERLYING ☐ OR CONTRIBUTING ☐ CAUSE OF DEATH (IF EITHER, NOTIFY MEDICAL EXAMINER)	21b. TIME OF INJURY HOUR A.M. P.M. MONTH DAY YEAR 19	21c. HOW INJURY OCCURRED (ENTER NATURE OF INJURY IN ITEM 18, PART 1 OR PART 2)		
21d. INJURY OCCURRED WHILE AT WORK ☐ NOT WHILE AT WORK ☐	21e. PLACE OF INJURY (AT HOME, STREET, FACTORY, OFFICE, FARM, ETC.)	21f. LOCATION STREET	CITY OR TOWN	COUNTY / STATE

22a. **I certify** that (I) ~~(this hospital)~~ attended the deceased from 1945, 19__, to APRIL 5, 1977, that (I) (we) last saw the deceased alive on APRIL 5 1977 and that in (my) (~~our~~) opinion death occurred on the date and hour and from the causes stated above, (I) (we) (did) (did not) view the body after death. 9:45 PM

22b. SIGNATURE: Ralph G. Hills	DEGREE: M D	ATTENDING PHYSICIAN ☒ MEDICAL DIRECTOR ☐ STAFF PHYSICIAN ☐	22c. DATE SIGNED: APRIL 6 1977
22d. PHYSICIAN'S NAME (TYPE OR PRINT): Ralph G. Hills M.D.	22e. ADDRESS: 201 E UNIVERSITY PKY BALTO 21218		

23a. BURIAL, CREMATION, REMOVAL (SPECIFY): Burial	23b. DATE: 4-8-77	23c. NAME OF CEMETERY OR CREMATORY: St. Thomas'	23d. LOCATION CITY OR TOWN: Garrison Forest	COUNTY / STATE: Md.
24. FUNERAL DIRECTOR NAME: H.W. Jenkins & Sons Co.	ADDRESS: 4905 York Rd., Baltimore, Md.	25a. DATE REC'D. BY REGISTRAR: APR 7 1977	25b. REGISTRAR'S SIGNATURE: Kathryn McCready	

STATE OF MARYLAND
DEPARTMENT OF HEALTH AND MENTAL HYGIENE
CERTIFICATE OF DEATH

1 - FOR STATE REGISTRAR

REG. NO. 77-08436

1. DECEASED NAME (TYPE OR PRINT) FIRST	MIDDLE	LAST	2a. DATE OF DEATH MONTH DAY YEAR	2b. HOUR
HERMAN	O.	BUCK	04/13/77	2:20PM

3. SEX	4. RACE	5. DATE OF BIRTH MONTH DAY YEAR	6. AGE (IN YEARS LAST BIRTHDAY)	IF UNDER 1 YEAR MONTHS / DAYS	IF UNDER 24 HRS HOURS / MIN.
Male	White	April 19, 1919	57 YRS.		

7a. BIRTHPLACE (STATE OR FOREIGN COUNTRY)	7b. CITIZEN OF WHAT COUNTRY?	8. MARRIED ☒ NEVER MARRIED ☐ WIDOWED ☐ DIVORCED ☐	9. BALTIMORE CITY OR COUNTY OF DEATH
Maryland	U.S.A.		BALTIMORE CO. MD.

10. CITY OR TOWN OF DEATH (IF OUTSIDE CITY OR TOWN, GIVE NAME OF COUNTY)	11. NAME OF HOSPITAL, NURSING HOME OR OTHER INSTITUTION (IF NOT IN SUCH FACILITY, GIVE STREET ADDRESS)	12a. USUAL OCCUPATION (TYPE OF WORK FOR MOST OF WORKING LIFE)	12b. KIND OF BUSINESS OR INDUSTRY
BALTIMORE	G.B.M.C.	Owner	Buck's Steel Drum Co.

USUAL RESIDENCE (IF NURSING HOME OR OTHER INSTITUTION, GIVE RESIDENCE BEFORE ADMISSION)

13a. STATE	13b. COUNTY	13c. CITY OR TOWN	13d. INSIDE CITY LIMITS?	13e. STREET ADDRESS
Maryland		Baltimore	YES ☐ NO ☒	2906 Church Road

14. FATHER'S NAME FIRST	MIDDLE	LAST	15. MOTHER'S MAIDEN NAME FIRST	MIDDLE	LAST
Harry		Buck	Mary		Rad

16a. WAS DECEASED EVER IN U.S. ARMED FORCES? (YES, NO OR UNKNOWN)	(IF YES, GIVE WAR OR DATES)	16b. SOCIAL SECURITY NO.	17. INFORMANT	ADDRESS
yes	WW 2	217-32-9930	Mrs. Dorothy Buck	2906 Church Road

MEDICAL CERTIFICATION

18. CAUSE OF DEATH (Enter only one cause per line for (a), (b), and (c).)
PART I. DEATH WAS CAUSED BY:

		APPROXIMATE INTERVAL BETWEEN ONSET AND DEATH
IMMEDIATE CAUSE (a)	SQUAMOUS CELL CA OF LUNG WITH	
DUE TO, OR AS A CONSEQUENCE OF (b)	METASTASIS TO BRAIN AND BONE AND	
DUE TO, OR AS A CONSEQUENCE OF (c)	LARYNX	

1621

Conditions, if any, which gave rise to immediate cause (a), stating the underlying cause last.

PART 2. OTHER SIGNIFICANT CONDITIONS CONTRIBUTING TO DEATH BUT NOT RELATED TO THE TERMINAL DISEASE OR CONDITION GIVEN IN PART 1(a).

19a. DATE OF OPERATION	19b. CONDITION FOR WHICH OPERATION WAS PERFORMED	20a. AUTOPSY? YES ☐ NO ☐	20b. IF YES, WERE FINDINGS USED IN CERTIFYING CAUSES OF DEATH? YES ☐ NO ☐

21a. ACCIDENT WAS UNDERLYING ☐ OR CONTRIBUTING ☐ CAUSE OF DEATH (IF EITHER, NOTIFY MEDICAL EXAMINER)	21b. TIME OF INJURY HOUR A.M. P.M. MONTH DAY YEAR 19	21c. HOW INJURY OCCURRED (ENTER NATURE OF INJURY IN ITEM 18, PART 1 OR PART 2)

21d. INJURY OCCURRED WHILE AT WORK ☐ NOT WHILE AT WORK ☐	21e. PLACE OF INJURY (AT HOME, STREET, FACTORY, OFFICE, FARM, ETC.)	21f. LOCATION STREET / CITY OR TOWN / COUNTY / STATE

22a. I certify that (I) (this hospital) attended the deceased from _____, 19____, to _____, 19____, that (I) (we) last saw the deceased alive on _____, 19____, and that in (my) (our) opinion death occurred on the date and hour and from the causes stated above. (I) (we) (did) (did not) view the body after death.

22b. SIGNATURE	DEGREE	22c. DATE SIGNED
[signature]	ATTENDING PHYSICIAN ☐ MEDICAL DIRECTOR ☐ STAFF PHYSICIAN ☐	4-13-77

22d. PHYSICIAN'S NAME (TYPE OR PRINT)	22e. ADDRESS
A. HAJJ	G.B.M.C.

23a. BURIAL, CREMATION, REMOVAL (SPECIFY)	23b. DATE	23c. NAME OF CEMETERY OR CREMATORY	23d. LOCATION CITY OR TOWN / COUNTY / STATE
~~Burial~~ Entomb	April 16,77	Moreland Mem.	Baltimore Md.

24. FUNERAL DIRECTOR NAME / ADDRESS	25a. DATE REC'D. BY REGISTRAR	25b. REGISTRAR'S SIGNATURE
Leonard J. Ruck, Inc. 5305 Harford Rd. Balto; Md.	APR 15 1977	[signature]

DIVISION OF VITAL RECORDS, 201 W. PRESTON ST., BALTIMORE, MARYLAND 21201

TO HOSPITAL OR ATTENDING PHYSICIAN: The law requires that the death certificate be executed within 24 hours after death. Page 4 may be retained by the hospital or attending physician.

TO FUNERAL DIRECTOR: After this certificate has been signed by the attending physician and completely filled in by the funeral director, page 3 should be detached for use as the burial-transit permit. Then please remove carbonpapers. Pages 1 and 2 should be filed within 72 hours after death with the State Dept. of Health and Mental Hygiene prior to burial, cremation, or removal.

IMPORTANT: If Item 21 is marked or Item 18 shows any injury, or other traumatic event, the medical examiner must be notified at once.

BP

DHMH - 16 50M 1/76
(VR A 15 (4))

H274874

STATE OF MARYLAND
DEPARTMENT OF HEALTH AND MENTAL HYGIENE
MEDICAL EXAMINER'S CERTIFICATE OF DEATH

1 - FOR STATE REGISTRAR

REG. NO. 77-08437

1. DECEASED NAME (TYPE OR PRINT)	FIRST: ESTHER	MIDDLE: MAY	LAST: BUEHLER	2a. DATE OF DEATH: KNOWN ☑ ESTIMATED ☐	MONTH: 4	DAY: 30	YEAR: 19 77	2b. HOUR: 928 AM
3. SEX: F	4. RACE: W	5. DATE OF BIRTH: MONTH 5 DAY 25 YEAR 09	6. AGE (IN YEARS LAST BIRTHDAY): 67 YRS.	IF UNDER 1 YR. MONTHS / DAYS	IF UNDER 24 HRS. HOURS / MIN.	2c. DATE PRONOUNCED DEAD: MONTH 4 DAY 30 YEAR 19 77		2d. HOUR: 928 AM

7a. BIRTHPLACE (STATE OR FOREIGN COUNTRY): INDIANA	7b. CITIZEN OF WHAT COUNTRY? U. S. A.	8. MARRIED ☒ NEVER MARRIED ☐ WIDOWED ☐ DIVORCED ☐	9. BALTIMORE CITY OR COUNTY OF DEATH: Balt. County MD.
10. CITY OR TOWN OF DEATH: RANDALLSTOWN	11. NAME OF HOSPITAL, NURSING HOME, OR OTHER INSTITUTION (IF NOT IN SUCH FACILITY, GIVE STREET ADDRESS): Baltimore County Hosp	12a. USUAL OCCUPATION (TYPE OF WORK FOR MOST OF WORKING LIFE): TYPIST- SELF EMPLOYED	12b. KIND OF BUSINESS OR INDUSTRY

USUAL RESIDENCE (IF IN NURSING HOME OR OTHER INSTITUTION, GIVE RESIDENCE BEFORE ADMISSION)

13a. STATE: Md	13b. COUNTY: BALTO.	13c. CITY OR TOWN: BALTIMORE	13d. INSIDE CITY LIMITS? YES ☐ NO ☒ XXX	13e. STREET ADDRESS: 3803 Washington Ave Balt. MD. 21207

14. FATHER'S NAME: FIRST CHARLES MIDDLE C. LAST FOUTS	15. MOTHER'S MAIDEN NAME: FIRST ELIZABETH MIDDLE M. LAST LINDSAY		
16a. WAS DECEASED EVER IN U.S. ARMED FORCES? (YES, NO, OR UNKNOWN): NO (IF YES, GIVE WAR OR DATES): NONE	16b. SOCIAL SECURITY NO.: 215-07-9691	17. INFORMANT: MR. THOMAS H. BUEHLER JR. ADDRESS: 3803 WASHINGTON AVE. 21207	

MEDICAL CERTIFICATION

18. CAUSE OF DEATH (Enter only one cause per line for (a), (b), and (c).)
PART I DEATH WAS CAUSED BY:
IMMEDIATE CAUSE (a): Acute Myocardial Infarction — APPROXIMATE INTERVAL BETWEEN ONSET AND DEATH: Minutes
4109 Conditions, if any, which gave rise to immediate cause (a) stating the underlying cause last.
DUE TO, OR AS A CONSEQUENCE OF (b): Arteriosclerotic Heart Disease — years
DUE TO, OR AS A CONSEQUENCE OF (c):

PART 2 OTHER SIGNIFICANT CONDITIONS CONTRIBUTING TO DEATH BUT NOT RELATED TO THE TERMINAL DISEASE OR CONDITION GIVEN IN PART 1 (a).

19a. DATE OF OPERATION	19b. CONDITION FOR WHICH OPERATION WAS PERFORMED?	20. AUTOPSY? YES ☐ NO ☒
21a. EXTERNAL CAUSE WAS UNDERLYING ☐ OR CONTRIBUTING ☐ CAUSE OF DEATH	21b. TIME OF INJURY HOUR A.M. P.M. MONTH DAY YEAR 19	21c. HOW INJURY OCCURRED (ENTER NATURE OF INJURY IN ITEM 18 PART 1 OR PART 2)
21d. INJURY OCCURRED WHILE AT WORK ☐ NOT WHILE AT WORK ☐	21e. PLACE OF INJURY (AT HOME, STREET, FACTORY, FARM, ETC.)	21f. LOCATION STREET / CITY OR TOWN / COUNTY / STATE

22a. I certify that I took charge of the remains described above, held an Autopsy ☐, Inspection ☒, Inquiry ☐, and in my opinion death resulted from: Natural causes ☒, Accident ☐, Suicide ☐, Homicide ☐, Undetermined manner ☐,

ACTUAL SIGNATURE: David C Donovan M.D. TITLE (SPECIFY): Deputy MEDICAL EXAMINER DATE SIGNED: 4/30/77

EXAMINER'S NAME (TYPE OR PRINT): DAVID C. DONOVAN M.D. ADDRESS: Bon Secours Hosp.

23a. BURIAL, CREMATION, REMOVAL (SPECIFY): BURIAL	23b. DATE: MAY 4, 1977	23c. NAME OF CEMETERY OR CREMATORY: MORELAND MEM. PARK	23d. LOCATION CITY OR TOWN: PARKVILLE COUNTY: BALTIMORE STATE: MD.	
24. FUNERAL DIRECTOR NAME: LORING BYERS FUNERAL DIRECTORS, P. A. ADDRESS: 8728 LIBERTY ROAD 21133		25a. DATE REC'D. BY REGISTRAR: MAY 3 1977	25b. REGISTRAR'S SIGNATURE: Shirley McCready	

TO MEDICAL EXAMINER: THIS CERTIFICATE SHOULD BE EXECUTED WITHIN 24 HOURS AFTER DEATH. IF ANY DELAY IS NECESSARY, PLEASE EXECUTE THE CERTIFICATE, WRITING THE WORD "PENDING" IN PENCIL IN ITEM 18. GIVE PAGES 1, 2, AND 3 TO THE FUNERAL DIRECTOR. PAGE 4 SHOULD BE FORWARDED TO THE CHIEF MEDICAL EXAMINER ALONG WITH FORM PM 3. RETAIN PAGE 5 FOR YOUR FILES.
TO FUNERAL DIRECTOR: PAGE 3 SHOULD BE USED AS A BURIAL-TRANSIT PERMIT. PAGES 1 AND 2 SHOULD BE FILED, WITHIN 48 HOURS AFTER DEATH, WITH THE STATE DEPARTMENT OF HEALTH AND MENTAL HYGIENE, DIVISION OF VITAL RECORDS, 301 W. PRESTON STREET, BALTIMORE, MARYLAND, 21201 PRIOR TO BURIAL, CREMATION, OR REMOVAL.

DIVISION OF VITAL RECORDS, 301 W. PRESTON ST., BALTIMORE, MD. 21201

DHMH - 17
(VR A15 ME (5))
30M 7/73

STATE OF MARYLAND
DEPARTMENT OF HEALTH AND MENTAL HYGIENE
CERTIFICATE OF DEATH

1 - FOR STATE REGISTRAR

REG. NO. 77-08438

DIVISION OF VITAL RECORDS, 301 W. PRESTON ST., BALTIMORE, MARYLAND 21201

TO HOSPITAL OR ATTENDING PHYSICIAN: The law requires that the death certificate be executed within 24 hours after death. Page 4 may be retained by the hospital or attending physician.

TO FUNERAL DIRECTOR: After this certificate has been signed by the attending physician and completely filled in by the funeral director, page 3 should be detached for use as the burial-transit permit. Then please remove carbon papers. Pages 1 and 2 should be filed within 72 hours after death with the State Dept. of Health and Mental Hygiene prior to burial, cremation, or removal.

IMPORTANT: If Item 21 is marked or Item 18 shows any injury, or other traumatic event, the medical examiner must be notified at once.

BP

DHMH - 16 25M
(VR A 15 (4)) 9/74

1. DECEASED NAME (TYPE OR PRINT) FIRST / MIDDLE / LAST	ANTHONY G. BURKE	2a. DATE OF DEATH MONTH DAY YEAR	April 4, 1977	2b. HOUR 9:30 AM
3. SEX	Male	4. RACE	White	5. DATE OF BIRTH MONTH DAY YEAR	June 9, 1915	6. AGE (IN YEARS LAST BIRTHDAY)	61 YRS.	IF UNDER 1 YEAR: MONTHS / DAYS; IF UNDER 24 HRS: HOURS / MIN.
7a. BIRTHPLACE (STATE OR FOREIGN COUNTRY)	Pennsylvania	7b. CITIZEN OF WHAT COUNTRY?	U. S.	8. MARRIED ☒ NEVER MARRIED ☐ WIDOWED ☐ DIVORCED ☐		9. BALTIMORE CITY OR COUNTY OF DEATH	Baltimore Co. MD.	
10. CITY OR TOWN OF DEATH	Glen Arm	11. NAME OF HOSPITAL, NURSING HOME OR OTHER INSTITUTION (IF NOT IN SUCH FACILITY, GIVE STREET ADDRESS)	Proser Co., Glen Arm, Md.	12a. USUAL OCCUPATION (TYPE OF WORK FOR MOST OF WORKING LIFE)	Carpenter	12b. KIND OF BUSINESS OR INDUSTRY	Construction
USUAL RESIDENCE (IF NURSING HOME OR OTHER INSTITUTION, GIVE RESIDENCE BEFORE ADMISSION) 13a. STATE	Md.	13b. COUNTY	A. A.	13c. CITY OR TOWN	Brooklyn	13d. INSIDE CITY LIMITS? YES ☐ NO ☒	13e. STREET ADDRESS	103 W. Second Ave. (21225)
14. FATHER'S NAME FIRST / MIDDLE / LAST	Francis Burke	15. MOTHER'S MAIDEN NAME FIRST / MIDDLE / LAST	Annie Connolly					
16a. WAS DECEASED EVER IN U.S. ARMED FORCES? (YES, NO OR UNKNOWN)	No	(IF YES, GIVE WAR OR DATES)		16b. SOCIAL SECURITY NO.	188 01 8473	17. INFORMANT ADDRESS	May Virginia Burke, 103 W. 2nd Ave.	

MEDICAL CERTIFICATION

18. **CAUSE OF DEATH** (Enter only one cause per line for (a), (b), and (c).)
PART I. DEATH WAS CAUSED BY:

		APPROXIMATE INTERVAL BETWEEN ONSET AND DEATH
IMMEDIATE CAUSE (a)	Massive myocardial infaretion.	20 mins
DUE TO, OR AS A CONSEQUENCE OF (b)	coronary artey Disease.	1 YR.
DUE TO, OR AS A CONSEQUENCE OF (c)	Diabetes	24 YRS.

Conditions, if ony, which gave rise to immediate cause (a), stating the underlying cause last.

PART 2. OTHER SIGNIFICANT CONDITIONS CONTRIBUTING TO DEATH BUT NOT RELATED TO THE TERMINAL DISEASE OR CONDITION GIVEN IN PART 1(a)

19a. DATE OF OPERATION	19b. CONDITION FOR WHICH OPERATION WAS PERFORMED	20a. AUTOPSY? YES ☐ NO ☐	20b. IF YES, WERE FINDINGS USED IN CERTIFYING CAUSES OF DEATH? YES ☐ NO ☐
21a. ACCIDENT WAS UNDERLYING ☐ OR CONTRIBUTING ☐ CAUSE OF DEATH (IF EITHER, NOTIFY MEDICAL EXAMINER)	21b. TIME OF INJURY HOUR A.M. P.M. MONTH DAY YEAR 19	21c. HOW INJURY OCCURRED (ENTER NATURE OF INJURY IN ITEM 18, PART 1 OR PART 2)	
21d. INJURY OCCURRED WHILE AT WORK ☐ NOT WHILE AT WORK ☐	21e. PLACE OF INJURY (AT HOME, STREET, FACTORY, OFFICE, FARM, ETC.)	21f. LOCATION STREET / CITY OR TOWN / COUNTY / STATE	

22a. I certify that (I) (this hospital) attended the deceased from 1969, 19____, to 4/4/77 19____, that (I) (we) last saw the deceased alive on 4/4/77 19____, and that in (my) (our) opinion death occurred on the date and hour and from the causes stated above, (I) (we) (did) (did not) view the body after death.

22b. SIGNATURE: S. Muneses MD — DEGREE: ATTENDING PHYSICIAN ☒ MEDICAL DIRECTOR ☐ STAFF PHYSICIAN ☐ — 22c. DATE SIGNED: 4/4/1977

22d. PHYSICIAN'S NAME (TYPE OR PRINT): Silvino B. Muneses, M.D. — 22e. ADDRESS: 5010 Ritchie Hgwy., Baltimore, Md. 21225

23a. BURIAL, CREMATION, REMOVAL (SPECIFY)	23b. DATE	23c. NAME OF CEMETERY OR CREMATORY	23d. LOCATION CITY OR TOWN / COUNTY / STATE	
Burial	4/7/1977	Cedar Hill Cem.	Ritchie Hg.	A.A.Co., Md.

24. FUNERAL DIRECTOR NAME / ADDRESS: George J. Gonce, 4001 Ritchie Hg., Balto. — 25a. DATE REC'D. BY REGISTRAR: APR 06 1977 — 25b. REGISTRAR'S SIGNATURE: Jeffrey McCready

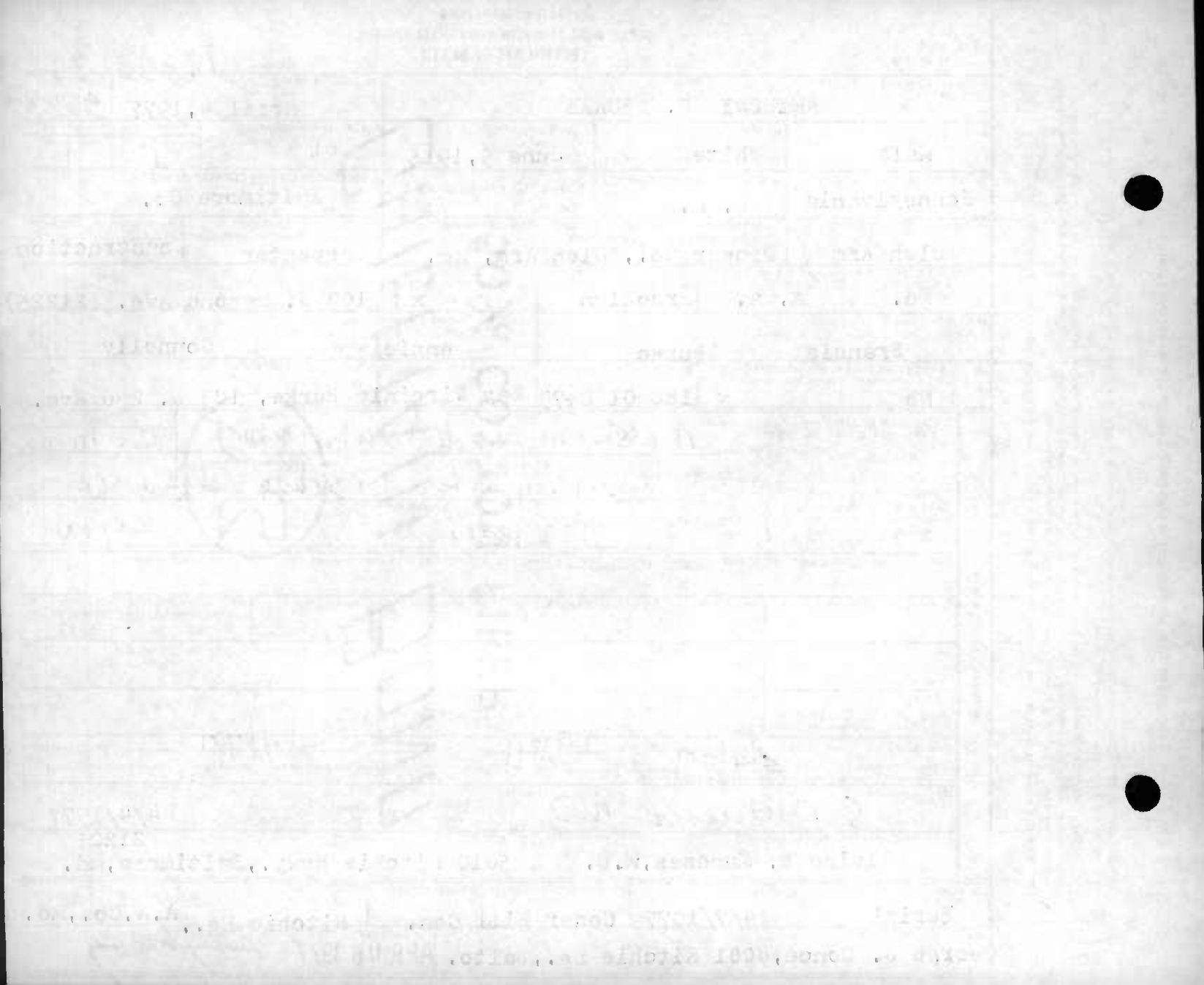

DIVISION OF VITAL RECORDS, 201 W. PRESTON ST., BALTIMORE, MARYLAND 21201

TO HOSPITAL OR ATTENDING PHYSICIAN: The law requires that the death certificate be executed within 24 hours after death. Page ___ must be retained by the hospital or attending physician.

TO FUNERAL DIRECTOR: After this certificate has been signed by the attending physician and completely filled in by the funeral director, page 3 should be detached for use as the burial-transit permit. Then please remove carbon papers. Pages 1 and 2 should be filed within 72 hours after death with the State Dept. of Health and Mental Hygiene prior to burial, cremation, or removal.

IMPORTANT: If item 21 is marked or item 18 shows any injury, or other traumatic event, the medical examiner must be notified at once.

BP_____

DHMH - 16 50M 1/76
(VR A 15 (4))

STATE OF MARYLAND
DEPARTMENT OF HEALTH AND MENTAL HYGIENE
CERTIFICATE OF DEATH

1 - FOR STATE REGISTRAR

77-08439
REG. NO.

1. DECEASED NAME (TYPE OR PRINT) FIRST: REBECCA MIDDLE: E. LAST: BURNS		2a. DATE OF DEATH MONTH DAY YEAR: 4 10 77	2b. HOUR: 12 10 P.M.
3. SEX: FEMALE	4. RACE: NEGRO	5. DATE OF BIRTH MONTH DAY YEAR: 9 17 06	6. AGE (IN YEARS LAST BIRTHDAY): 70 YRS. IF UNDER 1 YEAR: MONTHS, DAYS. IF UNDER 24 HRS: HOURS, MIN.
7a. BIRTHPLACE (STATE OR FOREIGN COUNTRY): VIRGINIA	7b. CITIZEN OF WHAT COUNTRY?: USA	8. MARRIED ☐ NEVER MARRIED ☐ WIDOWED ☒ DIVORCED ☐	9. BALTIMORE CITY OR COUNTY OF DEATH: Baltimore MD.
10. CITY OR TOWN OF DEATH: Mt. Wilson	11. NAME OF HOSPITAL, NURSING HOME OR OTHER INSTITUTION (IF NOT IN SUCH FACILITY, GIVE STREET ADDRESS): Mt. Wilson Center	12a. USUAL OCCUPATION (TYPE OF WORK FOR MOST OF WORKING LIFE): DOMESTIC	12b. KIND OF BUSINESS OR INDUSTRY
USUAL RESIDENCE (IF NURSING HOME OR OTHER INSTITUTION, GIVE RESIDENCE BEFORE ADMISSION) 13a. STATE: MD.	13b. COUNTY: WASHINGTON	13c. CITY OR TOWN: HAGERSTOWN	13d. INSIDE CITY LIMITS? YES ☐ NO ☒ — 13e. STREET ADDRESS: 51 BLOOMS AVE.
14. FATHER'S NAME FIRST: HENRY MIDDLE: LAST: HALL		15. MOTHER'S MAIDEN NAME FIRST: BEATRICE MIDDLE: LAST: WALKER	
16a. WAS DECEASED EVER IN U.S. ARMED FORCES? (YES, NO OR UNKNOWN): NO (IF YES, GIVE WAR OR DATES):	16b. SOCIAL SECURITY NO.: 219-68-9408	17. INFORMANT ADDRESS: Records, Mt. Wilson Center	

MEDICAL CERTIFICATION

18. **CAUSE OF DEATH** (Enter only one cause per line for (a), (b), and (c).)
PART I. DEATH WAS CAUSED BY:
IMMEDIATE CAUSE (a): CARDIOPULMONARY ARREST
DUE TO, OR AS A CONSEQUENCE OF (b):
DUE TO, OR AS A CONSEQUENCE OF (c):
Conditions, if any, which gave rise to immediate cause (a), stating the underlying cause last.
4272
APPROXIMATE INTERVAL BETWEEN ONSET AND DEATH:

PART 2. OTHER SIGNIFICANT CONDITIONS CONTRIBUTING TO DEATH BUT NOT RELATED TO THE TERMINAL DISEASE OR CONDITION GIVEN IN PART 1(a)

19a. DATE OF OPERATION	19b. CONDITION FOR WHICH OPERATION WAS PERFORMED	20a. AUTOPSY? YES ☒ NO ☐	20b. IF YES, WERE FINDINGS USED IN CERTIFYING CAUSES OF DEATH? YES ☐ NO ☒
21a. ACCIDENT WAS UNDERLYING ☐ OR CONTRIBUTING ☐ CAUSE OF DEATH (IF EITHER, NOTIFY MEDICAL EXAMINER)	21b. TIME OF INJURY HOUR A.M. P.M. MONTH DAY YEAR 19	21c. HOW INJURY OCCURRED (ENTER NATURE OF INJURY IN ITEM 18, PART 1 OR PART 2)	
21d. INJURY OCCURRED WHILE AT WORK ☐ NOT WHILE AT WORK ☐	21e. PLACE OF INJURY (AT HOME, STREET, FACTORY, OFFICE, FARM, ETC.)	21f. LOCATION STREET / CITY OR TOWN / COUNTY / STATE	

22a. I certify that (I) (this hospital) attended the deceased from 6 1 29, 19 72, to 4/10, 19 77, that (I) (we) last saw the deceased alive on 4/10 19 77, and that in (my) (our) opinion death occurred on the date and hour and from the causes stated above, (I) (we) (did) (did not) view the body after death.

22b. SIGNATURE: Adelia S. Mallonga	DEGREE: M.D. ATTENDING PHYSICIAN ☐ MEDICAL DIRECTOR ☐ STAFF PHYSICIAN ☒	22c. DATE SIGNED: 4/10/77
22d. PHYSICIAN'S NAME (TYPE OR PRINT): ADELIA S. MALLONGA	22e. ADDRESS: Mt. Wilson, Md. 21112	

23a. BURIAL, CREMATION, REMOVAL (SPECIFY): BURIAL	23b. DATE: 4/14/1977	23c. NAME OF CEMETERY OR CREMATORY: WESTVIEW MEM. PK.	23d. LOCATION CITY OR TOWN: BALTO.	COUNTY: BALTO. STATE: MD.
24. FUNERAL DIRECTOR: LORING BYERS FUNERAL DIRECTORS, P. A.	ADDRESS: 8728 LIBERTY ROAD 21133	25a. DATE REC'D. BY REGISTRAR: APR 12 1977	25b. REGISTRAR'S SIGNATURE: Audrey McCready	

DIVISION OF VITAL RECORDS, 201 W. PRESTON ST., BALTIMORE, MARYLAND 21201

TO HOSPITAL OR ATTENDING PHYSICIAN: The law requires that the death certificate be executed within 24 hours after death. Page 4 may be retained by the hospital or attending physician.

TO FUNERAL DIRECTOR: After this certificate has been signed by the attending physician and completely filled in by the funeral director, page 3 should be detached for use as the burial-transit permit. Then please remove carbon papers. Pages 1 and 2 should be filed within 72 hours after death with the State Dept. of Health and Mental Hygiene prior to burial, cremation, or removal.

IMPORTANT: If Item 21 is marked or Item 18 shows any injury, or other traumatic event, the medical examiner must be notified at once.

BP

DHMH - 16 60M 1/75
(VR A 15 (4))

FOR 1 - STATE REGISTRAR

STATE OF MARYLAND
DEPARTMENT OF HEALTH AND MENTAL HYGIENE
CERTIFICATE OF DEATH

REG. NO. 77-08440

1. DECEASED NAME (TYPE OR PRINT) FIRST	MIDDLE	LAST	2a. DATE OF DEATH MONTH DAY YEAR	2b. HOUR
EVA	D.	CALHOUN	APRIL 2, 1977	M

3. SEX	4. RACE	5. DATE OF BIRTH MONTH DAY YEAR	6. AGE (IN YEARS LAST BIRTHDAY)	IF UNDER 1 YEAR MONTHS DAYS	IF UNDER 24 HRS. HOURS MIN.
female	white	7 1 1890	86 YRS.		

7a. BIRTHPLACE (STATE OR FOREIGN COUNTRY)	7b. CITIZEN OF WHAT COUNTRY?	8. MARRIED ☐ NEVER MARRIED ☐ WIDOWED XXX DIVORCED ☐	9. BALTIMORE CITY OR COUNTY OF DEATH
PENNA.	U. S. A.		BALTIMORE COUNTY, MD.

10. CITY OR TOWN OF DEATH	11. NAME OF HOSPITAL, NURSING HOME OR OTHER INSTITUTION (IF NOT IN SUCH FACILITY, GIVE STREET ADDRESS)	12a. USUAL OCCUPATION (TYPE OF WORK FOR MOST OF WORKING LIFE)	12b. KIND OF BUSINESS OR INDUSTRY
CATONSVILLE	210 STONEWALL ROAD	HOUSEWIFE	

USUAL RESIDENCE (IF NURSING HOME OR OTHER INSTITUTION, GIVE RESIDENCE BEFORE ADMISSION)

13a. STATE	13b. COUNTY	13c. CITY OR TOWN	13d. INSIDE CITY LIMITS?	13e. STREET ADDRESS
MD.	BALTO.	CATONSVILLE	YES ☐ NO XXX	210 STONEWALL ROAD 21228

14. FATHER'S NAME FIRST	MIDDLE	LAST	15. MOTHER'S MAIDEN NAME FIRST	MIDDLE	LAST
THOMAS		DOUGHERTY	MARY	(MATHERAL)	DOUGHERTY

16a. WAS DECEASED EVER IN U.S. ARMED FORCES? (YES, NO OR UNKNOWN)	(IF YES, GIVE WAR OR DATES)	16b. SOCIAL SECURITY NO.	17. INFORMANT (ADDRESS)
NO	NONE	170-30-8280	B Mrs. Mabel Mascaro 210 Stonewall Road 21228 Catonsville, Md.

MEDICAL CERTIFICATION

18. CAUSE OF DEATH (Enter only one cause per line for (a), (b), and (c).)

PART I. DEATH WAS CAUSED BY:

IMMEDIATE CAUSE (a) Acut Coronary Occ. — APPROXIMATE INTERVAL BETWEEN ONSET AND DEATH: hrs

DUE TO, OR AS A CONSEQUENCE OF (b) ASCVD & CVA — Yerrs

DUE TO, OR AS A CONSEQUENCE OF (c)

Conditions, if any, which gave rise to immediate cause (a), stating the underlying cause last

4109

PART 2. OTHER SIGNIFICANT CONDITIONS CONTRIBUTING TO DEATH BUT NOT RELATED TO THE TERMINAL DISEASE OR CONDITION GIVEN IN PART 1(a)

19a. DATE OF OPERATION	19b. CONDITION FOR WHICH OPERATION WAS PERFORMED	20a. AUTOPSY?	20b. IF YES, WERE FINDINGS USED IN CERTIFYING CAUSES OF DEATH?
		YES ☐ NO ☐	YES ☐ NO ☐

21a. ACCIDENT WAS UNDERLYING ☐ OR CONTRIBUTING ☐ CAUSE OF DEATH (IF EITHER, NOTIFY MEDICAL EXAMINER)	21b. TIME OF INJURY HOUR A.M. P.M. MONTH DAY YEAR 19	21c. HOW INJURY OCCURRED (ENTER NATURE OF INJURY IN ITEM 18, PART 1 OR PART 2)

21d. INJURY OCCURRED WHILE AT WORK ☐ NOT WHILE AT WORK ☐	21e. PLACE OF INJURY (AT HOME, STREET, FACTORY, OFFICE, FARM, ETC.)	21f. LOCATION STREET CITY OR TOWN COUNTY STATE

22a. I certify that (I) (this hospital) attended the deceased from 11/ 19 67 to 4/2/ 19 77, that (I) (we) last saw the deceased alive on 3/30/ 19 77, and that in (my) (our) opinion death occurred on the date and hour and from the causes stated above, (I) (we) (did) (did not) view the body after death.

22b. SIGNATURE — DEGREE: ATTENDING PHYSICIAN ☒ MEDICAL DIRECTOR ☐ STAFF PHYSICIAN ☐ — 22c. DATE SIGNED: 4/2/77

22d. PHYSICIAN'S NAME (TYPE OR PRINT)	22e. ADDRESS
ADNAN SONMEZ	2812 WILLOW LANE 21043

23a. BURIAL, CREMATION, REMOVAL (SPECIFY)	23b. DATE	23c. NAME OF CEMETERY OR CREMATORY	23d. LOCATION CITY OR TOWN COUNTY STATE
BURIAL	4/5/1977	BEECHWOODS CEM.	FALLSCREEK JEFFERSON PA.

24. FUNERAL DIRECTOR NAME ADDRESS	25a. DATE REC'D. BY REGISTRAR	25b. REGISTRAR'S SIGNATURE
LORING BYERS FUNERAL DIRECTORS, P.A. 8728 LIBERTY ROAD RANDALLSTOWN, MD. 21133	APR 5 1977	Kirkpatrick McCready

STATE OF MARYLAND
DEPARTMENT OF HEALTH AND MENTAL HYGIENE
CERTIFICATE OF DEATH

1 - FOR STATE REGISTRAR

REG. NO. 77-08441

DIVISION OF VITAL RECORDS, 201 W. PRESTON ST., BALTIMORE, MARYLAND 21201

TO HOSPITAL OR ATTENDING PHYSICIAN: The law requires that the death certificate be executed within 24 hours after death. After completion, it should be retained by the hospital or attending physician.

TO FUNERAL DIRECTOR: After this certificate has been signed by the attending physician and completely filled in by the funeral director, page 3 should be detached for use as the burial-transit permit. Then please remove carbon papers. Pages 1 and 2 should be filed within 72 hours after death with the State Dept. of Health and Mental Hygiene prior to burial, cremation, or removal.

IMPORTANT: If item 21 is marked or item 18 shows any injury, or other traumatic event, the medical examiner must be notified at once.

DHMH - 16 50M 1/76
(VR A 15 (4))

	FIRST	MIDDLE	LAST
1. DECEASED NAME (TYPE OR PRINT)	Michael	A.	Cannon

2a. DATE OF DEATH: MONTH DAY YEAR — April 24, 1977
2b. HOUR — M

3. SEX: Male
4. RACE: White
5. DATE OF BIRTH: MONTH Aug. DAY 12, YEAR 1889
6. AGE (IN YEARS LAST BIRTHDAY): 87 YRS. — IF UNDER 1 YEAR: MONTHS, DAYS — IF UNDER 24 HRS.: HOURS, MIN

7a. BIRTHPLACE (STATE OR FOREIGN COUNTRY): Penna,
7b. CITIZEN OF WHAT COUNTRY?: USA
8. MARRIED [X] NEVER MARRIED [ ] WIDOWED [ ] DIVORCED [ ]
9. BALTIMORE CITY OR COUNTY OF DEATH: Balto. Co. MD.

10. CITY OR TOWN OF DEATH: Parkville
11. NAME OF HOSPITAL, NURSING HOME OR OTHER INSTITUTION (IF NOT IN SUCH FACILITY, GIVE STREET ADDRESS): Perring Parkway Nursing Home
12a. USUAL OCCUPATION (TYPE OF WORK FOR MOST OF WORKING LIFE): Self-employeed-
12b. KIND OF BUSINESS OR INDUSTRY: Advertising

USUAL RESIDENCE (IF NURSING HOME OR OTHER INSTITUTION, GIVE RESIDENCE BEFORE ADMISSION)
13a. STATE: Md.
13b. COUNTY:
13c. CITY OR TOWN: Baltimore
13d. INSIDE CITY LIMITS? YES [X] NO [ ]
13e. STREET ADDRESS: 3006 Northway Drive

	FIRST	MIDDLE	LAST
14. FATHER'S NAME	Michael		Cannon
15. MOTHER'S MAIDEN NAME	Mary		Lavin

16a. WAS DECEASED EVER IN U.S. ARMED FORCES? (YES, NO OR UNKNOWN): yes — (IF YES, GIVE WAR OR DATES): WW 1
16b. SOCIAL SECURITY NO.: 220-44-0471
17. INFORMANT — ADDRESS: Mrs. Marie Cannon same

MEDICAL CERTIFICATION

18. CAUSE OF DEATH (Enter only one cause per line for (a), (b), and (c).)
PART I. DEATH WAS CAUSED BY:
IMMEDIATE CAUSE (a): Adenocarcinoma Lung
DUE TO, OR AS A CONSEQUENCE OF (b): CA,
DUE TO, OR AS A CONSEQUENCE OF (c):
Conditions, if any, which gave rise to immediate cause (a), stating the underlying cause last.
APPROXIMATE INTERVAL BETWEEN ONSET AND DEATH:

PART 2. OTHER SIGNIFICANT CONDITIONS CONTRIBUTING TO DEATH BUT NOT RELATED TO THE TERMINAL DISEASE OR CONDITION GIVEN IN PART 1(a): Diabetes Mellitus.

19a. DATE OF OPERATION:
19b. CONDITION FOR WHICH OPERATION WAS PERFORMED:
20a. AUTOPSY? YES [ ] NO [ ]
20b. IF YES, WERE FINDINGS USED IN CERTIFYING CAUSES OF DEATH? YES [ ] NO [ ]

21a. ACCIDENT WAS UNDERLYING [ ] OR CONTRIBUTING [ ] CAUSE OF DEATH (IF EITHER, NOTIFY MEDICAL EXAMINER)
21b. TIME OF INJURY: HOUR A.M. P.M. MONTH DAY YEAR 19
21c. HOW INJURY OCCURRED (ENTER NATURE OF INJURY IN ITEM 18, PART 1 OR PART 2)
21d. INJURY OCCURRED: WHILE AT WORK [ ] NOT WHILE AT WORK [ ]
21e. PLACE OF INJURY (AT HOME, STREET, FACTORY, OFFICE, FARM, ETC.)
21f. LOCATION: STREET, CITY OR TOWN, COUNTY, STATE

22a. I certify that (I) (this hospital) attended the deceased from _____, 19____, to _____, 19____, that (I) (we) last saw the deceased alive on _____, 19____, and that in (my) (our) opinion death occurred on the date and hour and from the causes stated above. (I) (we) (did) (did not) view the body after death.
22b. SIGNATURE: Gracito V. Patricio DEGREE: MD — ATTENDING PHYSICIAN [ ] MEDICAL DIRECTOR [ ] STAFF PHYSICIAN [ ]
22c. DATE SIGNED: 4/25/77
22d. PHYSICIAN'S NAME (TYPE OR PRINT): Gracito Patricio MD
22e. ADDRESS: 703 S. Clinton Street Balto. Md.

23a. BURIAL, CREMATION, REMOVAL (SPECIFY): Burial
23b. DATE: Apr. 26, 77
23c. NAME OF CEMETERY OR CREMATORY: Parkwood
23d. LOCATION: CITY OR TOWN Baltimore, COUNTY, STATE Md.

24. FUNERAL DIRECTOR: NAME Leonard J. Ruck Inc. ADDRESS Baltimore, Maryland
25a. DATE REC'D. BY REGISTRAR: APR 27 1977
25b. REGISTRAR'S SIGNATURE: Audrey McCready

STATE OF MARYLAND
DEPARTMENT OF HEALTH AND MENTAL HYGIENE
CERTIFICATE OF DEATH

1 - FOR STATE REGISTRAR

REG. NO. 77-08572

DIVISION OF VITAL RECORDS, 301 W. PRESTON ST., BALTIMORE, MARYLAND 21201

TO HOSPITAL OR ATTENDING PHYSICIAN: The law requires that the death certificate be executed within 24 hours after death. Page 4 may be retained by the hospital or attending physician.

TO FUNERAL DIRECTOR: After this certificate has been signed by the attending physician and completely filled in by the funeral director, page 3 should be detached for use as the burial-transit permit. Then please remove carbon papers. Pages 1 and 2 should be filed within 72 hours of death with the State Dept. of Health and Mental Hygiene prior to burial, cremation, or removal.

IMPORTANT: If item 21 is marked or item 18 shows any injury, or other traumatic event, the medical examiner must be notified at once.

1. DECEASED NAME (TYPE OR PRINT) FIRST / MIDDLE / LAST	Janet R. Carter
2a. DATE OF DEATH MONTH DAY YEAR	4 18 77
2b. HOUR	12 M
3. SEX	Female
4. RACE	Negro
5. DATE OF BIRTH MONTH DAY YEAR	2 13 10
6. AGE (IN YEARS LAST BIRTHDAY)	67 YRS.
IF UNDER 1 YEAR: MONTHS / DAYS	
IF UNDER 24 HRS.: HOURS / MIN	
7a. BIRTHPLACE (STATE OR FOREIGN COUNTRY)	Va.
7b. CITIZEN OF WHAT COUNTRY?	USA
8. MARRIED ☐ NEVER MARRIED ☐ WIDOWED ☒ DIVORCED ☐	
9. BALTIMORE CITY OR COUNTY OF DEATH	Balto. County MD.
10. CITY OR TOWN OF DEATH	Garrison
11. NAME OF HOSPITAL, NURSING HOME OR OTHER INSTITUTION (IF NOT IN SUCH FACILITY, GIVE STREET ADDRESS)	Garrison Valley Nsg Center
12a. USUAL OCCUPATION (TYPE OF WORK FOR MOST OF WORKING LIFE)	
12b. KIND OF BUSINESS OR INDUSTRY	
USUAL RESIDENCE (IF NURSING HOME OR OTHER INSTITUTION, GIVE RESIDENCE BEFORE ADMISSION) 13a. STATE	Md
13b. COUNTY	Balto
13c. CITY OR TOWN	Randallstown
13d. INSIDE CITY LIMITS? YES ☐ NO ☐	
13e. STREET ADDRESS	935 Pinners Ct
14. FATHER'S NAME FIRST / MIDDLE / LAST	Sidney (Lawrence) Roberts
15. MOTHER'S MAIDEN NAME FIRST / MIDDLE / LAST	— Robins
16a. WAS DECEASED EVER IN U.S. ARMED FORCES? (YES, NO OR UNKNOWN)	NO
(IF YES, GIVE WAR OR DATES)	
16b. SOCIAL SECURITY NO.	219-03-5036
17. INFORMANT / ADDRESS	Thelma Crawford 1631 East 32nd Street

MEDICAL CERTIFICATION

18. **CAUSE OF DEATH** (Enter only one cause per line for (a), (b), and (c).)
PART 1. DEATH WAS CAUSED BY:

		APPROXIMATE INTERVAL BETWEEN ONSET AND DEATH
IMMEDIATE CAUSE (a)	Cardio pulmonary Failure	Immediate
DUE TO, OR AS A CONSEQUENCE OF (b)	Arteriosclerotic Heart Disease	years
DUE TO, OR AS A CONSEQUENCE OF (c)	CHF, Renal Failure, Hypertension	years

Conditions, if any, which gave rise to immediate cause (a), stating the underlying cause last.

4121

PART 2. OTHER SIGNIFICANT CONDITIONS CONTRIBUTING TO DEATH BUT NOT RELATED TO THE TERMINAL DISEASE OR CONDITION GIVEN IN PART 1(a)

19a. DATE OF OPERATION	19b. CONDITION FOR WHICH OPERATION WAS PERFORMED	20a. AUTOPSY? YES ☐ NO ☐	20b. IF YES, WERE FINDINGS USED IN CERTIFYING CAUSES OF DEATH? YES ☐ NO ☐
X			

21a. ACCIDENT WAS UNDERLYING ☐ OR CONTRIBUTING ☐ CAUSE OF DEATH (IF EITHER, NOTIFY MEDICAL EXAMINER)	21b. TIME OF INJURY HOUR A.M. P.M. MONTH DAY YEAR 19	21c. HOW INJURY OCCURRED (ENTER NATURE OF INJURY IN ITEM 18, PART 1 OR PART 2)
X		
21d. INJURY OCCURRED WHILE AT WORK ☐ NOT WHILE AT WORK ☐	21e. PLACE OF INJURY (AT HOME, STREET, FACTORY, OFFICE, FARM, ETC.)	21f. LOCATION STREET / CITY OR TOWN / COUNTY / STATE

22a. I certify that (I) (this hospital) attended the deceased from 3 10 1977 to 4 18 1977, that (I) (we) last saw the deceased alive on 4 18 1977, and that in (my) (our) opinion death occurred on the date and hour and from the causes stated above, (I) (we) (did) (did not) view the body after death.

22b. SIGNATURE	DEGREE: ATTENDING PHYSICIAN ☒ MEDICAL DIRECTOR ☐ STAFF PHYSICIAN ☐	22c. DATE SIGNED
[signature]		4.18.77
22d. PHYSICIAN'S NAME (TYPE OR PRINT)	22e. ADDRESS	
SHAUKAT Y. KHAN	1105 North Point Blvd Baltimore	

23a. BURIAL, CREMATION, REMOVAL (SPECIFY)	23b. DATE	23c. NAME OF CEMETERY OR CREMATORY	23d. LOCATION CITY OR TOWN / COUNTY / STATE	
Cremation	4/21/1977	Westview Cemetery	Catonsville, Maryland	

24. FUNERAL DIRECTOR NAME / ADDRESS	25a. DATE REC'D. BY REGISTRAR	25b. REGISTRAR'S SIGNATURE
Wm. C. March F/H 928 East North Ave.	APR 21 1977	[signature]

DHMH-16 60M 1/73
(VR A 15 (4))

STATE OF MARYLAND
DEPARTMENT OF HEALTH AND MENTAL HYGIENE

MEDICAL EXAMINER'S CERTIFICATE OF DEATH

77 - 084013 REG. NO.

1 - FOR STATE REGISTRAR

1. DECEASED NAME (TYPE OR PRINT) FIRST	MIDDLE	LAST
MARY	JOSEPHINE	CASHOUR

2a. DATE OF DEATH: KNOWN ☐ ESTIMATED ☐ — MONTH 4 DAY 16 YEAR 1977 — 2b. HOUR 5 50 PM

3. SEX	4. RACE	5. DATE OF BIRTH MONTH	DAY	YEAR	6. AGE (IN YEARS LAST BIRTHDAY)	IF UNDER 1 YR. MONTHS	DAYS	IF UNDER 24 HRS. HOURS	MIN
F	W	12	11	12	64 YRS.				

2c. DATE PRONOUNCED DEAD: MONTH 4 DAY 16 YEAR 1977 — 2d. HOUR 5 50 PM

7a. BIRTHPLACE (STATE OR FOREIGN COUNTRY)	7b. CITIZEN OF WHAT COUNTRY?	8. MARRIED ☒ NEVER MARRIED ☐ WIDOWED ☐ DIVORCED ☐	9. BALTIMORE CITY OR COUNTY OF DEATH
BALTIMORE	USA		BALT. COUNTY MD.

10. CITY OR TOWN OF DEATH	11. NAME OF HOSPITAL, NURSING HOME, OR OTHER INSTITUTION (IF NOT IN SUCH FACILITY, GIVE STREET ADDRESS)	12a. USUAL OCCUPATION (TYPE OF WORK FOR MOST OF WORKING LIFE)	12b. KIND OF BUSINESS OR INDUSTRY
CATONSVILLE	714 Raynor Ave.	House Wife	

USUAL RESIDENCE (IF IN NURSING HOME OR OTHER INSTITUTION, GIVE RESIDENCE BEFORE ADMISSION)

13a. STATE	13b. COUNTY	13c. CITY OR TOWN	13d. INSIDE CITY LIMITS? YES ☐ NO ☒	13e. STREET ADDRESS
MD.	BALTIMORE	CATONSVILLE		714 RAYNOR AVE 21228

14. FATHER'S NAME FIRST	MIDDLE	LAST	15. MOTHER'S MAIDEN NAME FIRST	MIDDLE	LAST
THOMAS		LYONS	MARGARET		MC NAMARA

16a. WAS DECEASED EVER IN U.S. ARMED FORCES? (YES, NO, OR UNKNOWN)	(IF YES, GIVE WAR OR DATES)	16b. SOCIAL SECURITY NO.	17. INFORMANT ADDRESS
		214-44-1242	Mr. Clarence W. Cashour 714 Raynor Ave. 21228

MEDICAL CERTIFICATION

18. CAUSE OF DEATH (Enter only one cause per line for (a), (b), and (c).)
PART I DEATH WAS CAUSED BY:
IMMEDIATE CAUSE (a) Congestive Heart Failure with Uremia
DUE TO, OR AS A CONSEQUENCE OF
(b) CARDIORENAL DISEASE
DUE TO, OR AS A CONSEQUENCE OF
(c)

404x
Conditions, if any, which gave rise to immediate cause (a) stating the underlying cause last.

APPROXIMATE INTERVAL BETWEEN ONSET AND DEATH: days / months

PART 2 OTHER SIGNIFICANT CONDITIONS CONTRIBUTING TO DEATH BUT NOT RELATED TO THE TERMINAL DISEASE OR CONDITION GIVEN IN PART 1 (a).

19a. DATE OF OPERATION	19b. CONDITION FOR WHICH OPERATION WAS PERFORMED?	20. AUTOPSY? YES ☐ NO ☐

21a. EXTERNAL CAUSE WAS UNDERLYING ☐ OR CONTRIBUTING ☐ CAUSE OF DEATH	21b. TIME OF INJURY HOUR A.M. P.M. MONTH DAY YEAR 19	21c. HOW INJURY OCCURRED (ENTER NATURE OF INJURY IN ITEM 18 PART 1 OR PART 2)

21d. INJURY OCCURRED WHILE AT WORK ☐ NOT WHILE AT WORK ☐	21e. PLACE OF INJURY (AT HOME, STREET, FACTORY, FARM, ETC.)	21f. LOCATION STREET CITY OR TOWN COUNTY STATE

22a. I certify that I took charge of the remains described above, held an Autopsy ☐, Inspection ☒, Inquiry ☐, and in my opinion death resulted from: Natural causes ☒, Accident ☐, Suicide ☐, Homicide ☐, Undetermined manner ☐,

ACTUAL SIGNATURE David C Donovan M.D. TITLE (SPECIFY) Deputy MEDICAL EXAMINER DATE SIGNED 4/16/77

EXAMINER'S NAME (TYPE OR PRINT) DAVID C. DONOVAN ADDRESS Bon Secours Hosp.

23a. BURIAL, CREMATION, REMOVAL (SPECIFY)	23b. DATE	23c. NAME OF CEMETERY OR CREMATORY	23d. LOCATION CITY OR TOWN	COUNTY	STATE
Cremation	April 19, 1977	Westview Memorial Cem.	Westview Park	Balto.	Md.

24. FUNERAL DIRECTOR NAME ADDRESS	25a. DATE REC'D. BY REGISTRAR	25b. REGISTRAR'S SIGNATURE
G. Truman Schwab 5151 Balto. National Pike 21229	APR 21 1977	Lindsay McCready

TO MEDICAL EXAMINER: THIS CERTIFICATE SHOULD BE EXECUTED WITHIN 24 HOURS AFTER DEATH. IF ANY DELAY IS NECESSARY, PLEASE EXECUTE THE CERTIFICATE, WRITING THE WORD "PENDING" IN PENCIL IN ITEM 18. GIVE PAGES 1, 2, AND 3 TO THE FUNERAL DIRECTOR. PAGE 4 SHOULD BE FORWARDED TO THE CHIEF MEDICAL EXAMINER ALONG WITH FORM PM 3. RETAIN PAGE 5 FOR YOUR FILES.
TO FUNERAL DIRECTOR: PAGE 3 SHOULD BE USED AS A BURIAL-TRANSIT PERMIT. PAGES 1 AND 2 SHOULD BE FILED, WITHIN 72 HOURS AFTER DEATH, WITH THE STATE DEPARTMENT OF HEALTH AND MENTAL HYGIENE, DIVISION OF VITAL RECORDS, 301 W. PRESTON STREET, BALTIMORE, MARYLAND, 21201 PRIOR TO BURIAL, CREMATION, OR REMOVAL.

DIVISION OF VITAL RECORDS, 301 W. PRESTON ST., BALTIMORE, MD. 21201

BP

DHMH - 17
(VR A15 ME (5))
30M 7/73

STATE OF MARYLAND
DEPARTMENT OF HEALTH AND MENTAL HYGIENE
CERTIFICATE OF DEATH

1 - FOR STATE REGISTRAR

REG. NO. 77-08444

1. DECEASED NAME (TYPE OR PRINT) FIRST: John MIDDLE: RAYMOND LAST: CHAMPION.				2a. DATE OF DEATH MONTH DAY YEAR: 4-6-77	2b. HOUR: 6 15 AM
3. SEX: MALE	4. RACE: WHITE	5. DATE OF BIRTH MONTH DAY YEAR: 3 31 11	6. AGE (IN YEARS LAST BIRTHDAY): 66 YRS.	IF UNDER 1 YEAR: MONTHS / DAYS	IF UNDER 24 HRS.: HOURS / MIN.
7a. BIRTHPLACE (STATE OR FOREIGN COUNTRY): NORTH CAROLINA	7b. CITIZEN OF WHAT COUNTRY?: U. S. A.	8. MARRIED XXX NEVER MARRIED ☐ WIDOWED ☐ DIVORCED ☐	9. BALTIMORE CITY OR COUNTY OF DEATH: BALTIMORE COUNTY MD.		
10. CITY OR TOWN OF DEATH: RANDALLSTOWN	11. NAME OF HOSPITAL, NURSING HOME OR OTHER INSTITUTION (IF NOT IN SUCH FACILITY, GIVE STREET ADDRESS): BALTO Co. GEN. Hosp.	12a. USUAL OCCUPATION (TYPE OF WORK FOR MOST OF WORKING LIFE): RETIRED - CORRECTIONAL OFFICE	12b. KIND OF BUSINESS OR INDUSTRY: STATE OF MARYLAND		
USUAL RESIDENCE (IF NURSING HOME OR OTHER INSTITUTION, GIVE RESIDENCE BEFORE ADMISSION) 13a. STATE: MD.	13b. COUNTY: BALTO.	13c. CITY OR TOWN: RANDALLSTOWN	13d. INSIDE CITY LIMITS? YES ☐ NO XX	13e. STREET ADDRESS: 3807 Kilburn Road 21133	
14. FATHER'S NAME FIRST: JOHN MIDDLE: THOMAS LAST: CHAMPION		15. MOTHER'S MAIDEN NAME FIRST: ANNIE (DUKE) MIDDLE: CHAMPION LAST			
16a. WAS DECEASED EVER IN U.S. ARMED FORCES? (YES, NO OR UNKNOWN): NO	(IF YES, GIVE WAR OR DATES): NONE	16b. SOCIAL SECURITY NO.: 245-18-9436	17. INFORMANT: Mr. Duke Champion	ADDRESS: ~~221 Hamilton Street~~ Henderson, N. C. 27536	

MEDICAL CERTIFICATION

18. **CAUSE OF DEATH** (Enter only one cause per line for (a), (b), and (c).)
PART I. DEATH WAS CAUSED BY:

		APPROXIMATE INTERVAL BETWEEN ONSET AND DEATH
IMMEDIATE CAUSE (a)	Hemorrhage of Hepatoma	6 hrs
DUE TO, OR AS A CONSEQUENCE OF (b)	Hepatoma	6 mos
DUE TO, OR AS A CONSEQUENCE OF (c)		

1550

Conditions, if any, which gave rise to immediate cause (a), stating the underlying cause last.

PART 2. OTHER SIGNIFICANT CONDITIONS CONTRIBUTING TO DEATH BUT NOT RELATED TO THE TERMINAL DISEASE OR CONDITION GIVEN IN PART 1(a)
Arteriosclerosis, Diabetes

19a. DATE OF OPERATION: 4/6/77.	19b. CONDITION FOR WHICH OPERATION WAS PERFORMED: Hemorrhage -	20a. AUTOPSY? YES ☐ NO ☒	20b. IF YES, WERE FINDINGS USED IN CERTIFYING CAUSES OF DEATH? YES ☐ NO ☐
21a. ACCIDENT WAS UNDERLYING ☐ OR CONTRIBUTING ☐ CAUSE OF DEATH (IF EITHER, NOTIFY MEDICAL EXAMINER)	21b. TIME OF INJURY HOUR A.M. P.M. MONTH DAY YEAR 19	21c. HOW INJURY OCCURRED (ENTER NATURE OF INJURY IN ITEM 18, PART 1 OR PART 2)	
21d. INJURY OCCURRED WHILE AT WORK ☐ NOT WHILE AT WORK ☐	21e. PLACE OF INJURY (AT HOME, STREET, FACTORY, OFFICE, FARM, ETC.)	21f. LOCATION STREET / CITY OR TOWN / COUNTY / STATE	

22a. I certify that (I) (this hospital) attended the deceased from 4/6 19 65 to 4/6 19 77, that (I) (we) last saw the deceased alive on 4/6 19 77, and that in (my) (our) opinion death occurred on the date and hour and from the causes stated above. (I) (we) (did) (did not) view the body after death.

22b. SIGNATURE: M. J. Ellin DEGREE: MD ATTENDING PHYSICIAN ☒ MEDICAL DIRECTOR ☐ STAFF PHYSICIAN ☐ — 22c. DATE SIGNED: 4/6/77

22d. PHYSICIAN'S NAME (TYPE OR PRINT): M. J. Ellin — 22e. ADDRESS: Randallstown, Md. 21133

23a. BURIAL, CREMATION, REMOVAL (SPECIFY)	23b. DATE	23c. NAME OF CEMETERY OR CREMATORY	23d. LOCATION CITY OR TOWN	COUNTY	STATE
BURIAL	4/8/1977	LAKE VIEW MEM. PK.	SYKESVILLE	CARROLL	MD.

24. FUNERAL DIRECTOR (NAME)	ADDRESS	25a. DATE REC'D. BY REGISTRAR	25b. REGISTRAR'S SIGNATURE
LORING BYERS FUNERAL DIRECTORS, P.	8728 LIBERTY ROAD RANDALLSTOWN, Md. 21133	APR 7 1977	Tiffany McCready

DIVISION OF VITAL RECORDS, 301 W. PRESTON ST., BALTIMORE, MARYLAND 21201

TO HOSPITAL OR ATTENDING PHYSICIAN: The law requires that the death certificate be executed within 24 hours after death. Page 4 may be retained by the hospital or attending physician.

TO FUNERAL DIRECTOR: After this certificate has been signed by the attending physician and completely filled in by the funeral director, page 3 should be detached for use as the burial-transit permit. Then please remove carbon papers. Pages 1 and 2 should be filed within 72 hours after death with the State Dept. of Health and Mental Hygiene prior to burial, cremation, or removal.

IMPORTANT: If item 21 is marked or item 18 shows any injury, or other traumatic event, the medical examiner must be notified at once.

BP

DHMH - 16 60M 7/73
(VR A 15(4))

STATE OF MARYLAND
DEPARTMENT OF HEALTH AND MENTAL HYGIENE
CERTIFICATE OF DEATH — 77-08445 REG. NO.

1 - FOR STATE REGISTRAR

DIVISION OF VITAL RECORDS, 201 W. PRESTON ST., BALTIMORE, MARYLAND 21201

TO HOSPITAL OR ATTENDING PHYSICIAN: The law requires that the death certificate be executed within 24 hours after death. Page 4 may be retained by the hospital or attending physician.

TO FUNERAL DIRECTOR: After this certificate has been signed by the attending physician and completely filled in by the funeral director, it should be detached for use as the burial-transit permit. Then please remove carbon papers. Pages 1 and 2 should be filed within 72 hours after death with the State Dept. of Health and Mental Hygiene prior to burial, cremation, or removal.

IMPORTANT: If item 21 is marked or item 18 shows any injury, or other traumatic event, the medical examiner must be notified at once.

1. DECEASED NAME (TYPE OR PRINT) — FIRST / MIDDLE / LAST	Elinor Y. CHERRIX	2a. DATE OF DEATH — MONTH DAY YEAR	April 27, 1977	2b HOUR 12:05 PM
3. SEX	Female	4. RACE	White	5. DATE OF BIRTH — MONTH DAY YEAR	Aug. 18, 1916	6. AGE (IN YEARS LAST BIRTHDAY)	60 YRS.	IF UNDER 1 YEAR: MONTHS / DAYS; IF UNDER 24 HRS: HOURS / MIN.
7a. BIRTHPLACE (STATE OR FOREIGN COUNTRY)	Washington, D. C.	7b. CITIZEN OF WHAT COUNTRY?	USA	8. MARRIED ☒ NEVER MARRIED ☐ WIDOWED ☐ DIVORCED ☐		9. BALTIMORE CITY OR COUNTY OF DEATH	Balto. County MD.	
10. CITY OR TOWN OF DEATH	Towson	11. NAME OF HOSPITAL, NURSING HOME OR OTHER INSTITUTION (IF NOT IN SUCH FACILITY, GIVE STREET ADDRESS)	St. Joseph Hospital	12a. USUAL OCCUPATION (TYPE OF WORK FOR MOST OF WORKING LIFE)	Secretary	12b. KIND OF BUSINESS OR INDUSTRY	Real Estate
USUAL RESIDENCE (IF NURSING HOME OR OTHER INSTITUTION, GIVE RESIDENCE BEFORE ADMISSION) 13a. STATE	Md.	13b. COUNTY		13c. CITY OR TOWN	Balto.	13d. INSIDE CITY LIMITS? YES ☒ NO ☐		13e. STREET ADDRESS	5711 Chinquapin Parkway 21239
14. FATHER'S NAME — FIRST / MIDDLE / LAST	Wallace A. Jackson			15. MOTHER'S MAIDEN NAME — FIRST / MIDDLE / LAST	Adelaide Bury			
16a. WAS DECEASED EVER IN U.S. ARMED FORCES? (YES, NO OR UNKNOWN)	No	(IF YES, GIVE WAR OR DATES)		16b. SOCIAL SECURITY NO.	214-18-5889	17. INFORMANT	Vernon T. Cherrix, Sr.	ADDRESS: Same

MEDICAL CERTIFICATION

18. **CAUSE OF DEATH** (Enter only one cause per line for (a), (b), and (c).)
PART I. DEATH WAS CAUSED BY:
IMMEDIATE CAUSE (a) A S (H.D. with A cute
DUE TO, OR AS A CONSEQUENCE OF (b) Diffuse myocardial infarction
DUE TO, OR AS A CONSEQUENCE OF (c) Acute M. I.

Conditions, if any, which gave rise to immediate cause (a), stating the underlying cause last.

APPROXIMATE INTERVAL BETWEEN ONSET AND DEATH: 5 hrs 4/27/77 4/27/77

PART 2. OTHER SIGNIFICANT CONDITIONS CONTRIBUTING TO DEATH BUT NOT RELATED TO THE TERMINAL DISEASE OR CONDITION GIVEN IN PART 1(a)

19a. DATE OF OPERATION	19b. CONDITION FOR WHICH OPERATION WAS PERFORMED	20a. AUTOPSY? YES ☐ NO ☒	20b. IF YES, WERE FINDINGS USED IN CERTIFYING CAUSES OF DEATH? YES ☐ NO ☐
21a. ACCIDENT WAS UNDERLYING ☐ OR CONTRIBUTING ☐ CAUSE OF DEATH (IF EITHER, NOTIFY MEDICAL EXAMINER)	21b. TIME OF INJURY HOUR A.M. P.M. MONTH DAY YEAR 19	21c. HOW INJURY OCCURRED (ENTER NATURE OF INJURY IN ITEM 18, PART 1 OR PART 2)	
21d. INJURY OCCURRED WHILE AT WORK ☐ NOT WHILE AT WORK ☐	21e. PLACE OF INJURY (AT HOME, STREET, FACTORY, OFFICE, FARM, ETC.)	21f. LOCATION STREET / CITY OR TOWN / COUNTY / STATE	

22a. I certify that (I) (~~this hospital~~) attended the deceased from ____ 19 63 to 4/1 19 77, that (I) (~~we~~) last saw the deceased alive on 4/1 19 77, and that in (my) (~~our~~) opinion death occurred on the date and hour and from the causes stated above, (I) (~~we~~) (~~did~~ did not) view the body after death.

22b. SIGNATURE: Emmanuel S. Ellison M.D. DEGREE: ATTENDING PHYSICIAN ☑ MEDICAL DIRECTOR ☐ STAFF PHYSICIAN ☐ — 22c. DATE SIGNED 4/28/77

22d. PHYSICIAN'S NAME (TYPE OR PRINT): Emmanuel S. Ellison M. D. — 22e. ADDRESS: 107 E. West Towson, Md.

23a. BURIAL, CREMATION, REMOVAL (SPECIFY)	23b. DATE	23c. NAME OF CEMETERY OR CREMATORY	23d. LOCATION CITY OR TOWN / COUNTY / STATE	
Burial	5-2-77	Glen Haven	Glen Burnie AA. Md.	
24. FUNERAL DIRECTOR NAME / ADDRESS	H. W. Jenkins & Sons Co. 4905 York Road Balto., Md. 21212	25a. DATE REC'D. BY REGISTRAR	APR 29 1977	25b. REGISTRAR'S SIGNATURE: Kathryn McCready

2748 BP

DHMH - 16 50M 1/76 (VR A 15 (4))

STATE OF MARYLAND
DEPARTMENT OF HEALTH AND MENTAL HYGIENE

1 - FOR STATE REGISTRAR

MEDICAL EXAMINER'S CERTIFICATE OF DEATH

REG. NO. 77-08446

1. DECEASED NAME (TYPE OR PRINT)	FIRST	MIDDLE	LAST	2a. DATE OF DEATH	KNOWN [X] ESTIMATED [ ]	MONTH	DAY	YEAR	2b. HOUR		
	Mark	Allen	Chetelat			4	12	1977			
3. SEX	4. RACE	5. DATE OF BIRTH MONTH DAY YEAR	6. AGE (IN YEARS) LAST BIRTHDAY	IF UNDER 1 YR. MONTHS	DAYS	IF UNDER 24 HRS. HOURS	MIN	2c. DATE PRONOUNCED DEAD	MONTH	DAY	YEAR	2d. HOUR
Male	White	3/9/56	21 YRS.						4	12	1977	2:35 A.M.

7a. BIRTHPLACE (STATE OR FOREIGN COUNTRY)	7b. CITIZEN OF WHAT COUNTRY?	8. MARRIED [ ] NEVER MARRIED [X] WIDOWED [ ] DIVORCED [ ]	9. BALTIMORE CITY OR COUNTY OF DEATH
MD.	USA		Baltimore County MD.

10. CITY OR TOWN OF DEATH	11. NAME OF HOSPITAL, NURSING HOME, OR OTHER INSTITUTION (IF NOT IN SUCH FACILITY, GIVE STREET ADDRESS)	12a. USUAL OCCUPATION (TYPE OF WORK FOR MOST OF WORKING LIFE)	12b. KIND OF BUSINESS OR INDUSTRY
ROSSVILLE	Franklin Square Hospital		COLLEGE

USUAL RESIDENCE (IF IN NURSING HOME OR OTHER INSTITUTION, GIVE RESIDENCE BEFORE ADMISSION)

13a. STATE	13b. COUNTY	13c. CITY OR TOWN	13d. INSIDE CITY LIMITS?	13e. STREET ADDRESS
Md.	Baltimore	ESSEX	YES [ ] NO [X]	420 Torner Road

14. FATHER'S NAME FIRST MIDDLE LAST	15. MOTHER'S MAIDEN NAME FIRST MIDDLE LAST
WM. A. CHETELAT	CATHERINE IRONMONGER

16a. WAS DECEASED EVER IN U.S. ARMED FORCES? (YES, NO, OR UNKNOWN)	(IF YES, GIVE WAR OR DATES)	16b. SOCIAL SECURITY NO.	17. INFORMANT	ADDRESS
NO		UNK	PARENTS	ABOVE

MEDICAL CERTIFICATION

18. CAUSE OF DEATH (Enter only one cause per line for (a), (b), and (c).) PART I DEATH WAS CAUSED BY:

IMMEDIATE CAUSE (a) Multiple traumatic injuries — APPROXIMATE INTERVAL BETWEEN ONSET AND DEATH

DUE TO, OR AS A CONSEQUENCE OF (b)

DUE TO, OR AS A CONSEQUENCE OF (c)

Conditions, if any, which gave rise to immediate cause (a) stating the underlying cause last.

8152

PART 2 OTHER SIGNIFICANT CONDITIONS CONTRIBUTING TO DEATH BUT NOT RELATED TO THE TERMINAL DISEASE OR CONDITION GIVEN IN PART 1 (a).

19a. DATE OF OPERATION	19b. CONDITION FOR WHICH OPERATION WAS PERFORMED?	20. AUTOPSY?
		Head only YES [XX] NO [ ]

21a. EXTERNAL CAUSE WAS UNDERLYING [X] OR CONTRIBUTING [ ] CAUSE OF DEATH	21b. TIME OF INJURY HOUR A.M. MONTH DAY YEAR	21c. HOW INJURY OCCURRED (ENTER NATURE OF INJURY IN ITEM 18 PART 1 OR PART 2)
	1:58 xxx 4 12 1977	Driver of motorcycle that lost control & hit a fixed obje

21d. INJURY OCCURRED WHILE AT WORK [ ] NOT WHILE AT WORK [X]	21e. PLACE OF INJURY (AT HOME, STREET, FACTORY, FARM, ETC.)	21f. LOCATION STREET OR R.F.D. OR TOWN COUNTY STATE
	roadway	Back River Neck Rd. & Barrison Pk. Rd. Balto. Md.

22a. I certify that I took charge of the remains described above, held an Autopsy [X] (Head only), Inspection [ ], Inquiry [ ], and in my opinion death resulted from: Natural causes [ ], Accident [X], Suicide [ ], Homicide [ ], Undetermined manner [ ].

ACTUAL SIGNATURE H R Guard M.D. TITLE (SPECIFY) Assistant MEDICAL EXAMINER DATE SIGNED 4/12/77

EXAMINER'S NAME (TYPE OR PRINT) Hormez R. Guard, M.D. ADDRESS 111 Penn Street

23a. BURIAL, CREMATION, REMOVAL (SPECIFY)	23b. DATE	23c. NAME OF CEMETERY OR CREMATORY	23d. LOCATION CITY OR TOWN COUNTY STATE
BURIAL	4/15/77	GARDENS OF FAITH	BALTO. MD

24. FUNERAL DIRECTOR NAME ADDRESS	25a. DATE REC'D. BY REGISTRAR	25b. REGISTRAR'S SIGNATURE
J.G. CONNELLY 3000 MACE	APR 14 1977	Victory McBride

BP

DHMH - 17
(VR A15 ME (5))
15M 7/76

TO MEDICAL EXAMINER: THIS CERTIFICATE SHOULD BE EXECUTED WITHIN 24 HOURS AFTER DEATH. IF ANY DELAY IS NECESSARY, PLEASE EXECUTE THE CERTIFICATE, WRITING THE WORD "PENDING" IN PENCIL IN ITEM 18. GIVE PAGES 1, 2, AND 3 TO THE FUNERAL DIRECTOR. PAGE 4 SHOULD BE FORWARDED TO THE CHIEF MEDICAL EXAMINER ALONG WITH FORM PM 3. RETAIN PAGE 5 FOR YOUR FILES.
TO FUNERAL DIRECTOR: PAGE 3 SHOULD BE USED AS A BURIAL-TRANSIT PERMIT. PAGES 1 AND 2 SHOULD BE FILED, WITHIN 72 HOURS AFTER DEATH, WITH THE STATE DEPARTMENT OF HEALTH AND MENTAL HYGIENE, DIVISION OF VITAL RECORDS, 3D1 W. PRESTON STREET, BALTIMORE, MARYLAND, 21201 PRIOR TO BURIAL, CREMATION, OR REMOVAL.

DIVISION OF VITAL RECORDS, 301 W. PRESTON ST., BALTIMORE, MD. 21201

STATE OF MARYLAND
DEPARTMENT OF HEALTH AND MENTAL HYGIENE
CERTIFICATE OF DEATH

1 - FOR STATE REGISTRAR

REG. NO. 77-08447

1. DECEASED NAME (TYPE OR PRINT) FIRST: Chloe MIDDLE: L. LAST: Clark			2a. DATE OF DEATH MONTH DAY YEAR: April 5, 1977		2b. HOUR: 5 P M
3. SEX: Female	4. RACE: White	5. DATE OF BIRTH MONTH DAY YEAR: July 14, 1912	6. AGE (IN YEARS LAST BIRTHDAY): 64 YRS.	IF UNDER 1 YEAR: MONTHS / DAYS	IF UNDER 24 HRS: HOURS / MIN
7a. BIRTHPLACE (STATE OR FOREIGN COUNTRY): Conn.	7b. CITIZEN OF WHAT COUNTRY?: USA	8. MARRIED ☒ NEVER MARRIED ☐ WIDOWED ☐ DIVORCED ☐	9. BALTIMORE CITY OR COUNTY OF DEATH: Balto. County MD.		
10. CITY OR TOWN OF DEATH: Ruxton	11. NAME OF HOSPITAL, NURSING HOME OR OTHER INSTITUTION (IF NOT IN SUCH FACILITY, GIVE STREET ADDRESS): 1832 Circle Road		12a. USUAL OCCUPATION (TYPE OF WORK FOR MOST OF WORKING LIFE): Homemaker		12b. KIND OF BUSINESS OR INDUSTRY: Own Home
USUAL RESIDENCE (IF NURSING HOME OR OTHER INSTITUTION, GIVE RESIDENCE BEFORE ADMISSION) 13a. STATE: Md.	13b. COUNTY: Balto.	13c. CITY OR TOWN: Ruxton	13d. INSIDE CITY LIMITS? YES ☐ NO ☒	13e. STREET ADDRESS: 1832 Circle Road 21204	
14. FATHER'S NAME FIRST: Cornelius MIDDLE: B. LAST: Watson			15. MOTHER'S MAIDEN NAME FIRST: Louise MIDDLE: LAST: Smith		
16a. WAS DECEASED EVER IN U.S. ARMED FORCES? (YES, NO OR UNKNOWN): No (IF YES, GIVE WAR OR DATES)	16b. SOCIAL SECURITY NO.: 215-48-2133		17. INFORMANT: Ernest J. Clark ADDRESS: Same		

MEDICAL CERTIFICATION

18. CAUSE OF DEATH (Enter only one cause per line for (a), (b), and (c).)

PART I. DEATH WAS CAUSED BY:

IMMEDIATE CAUSE (a): Carcinomatosis — APPROXIMATE INTERVAL BETWEEN ONSET AND DEATH: 6 mos

174X

Conditions, if any, which gave rise to immediate cause (a), stating the underlying cause last.

DUE TO, OR AS A CONSEQUENCE OF (b): Carcinoma of breast — 6 years

DUE TO, OR AS A CONSEQUENCE OF (c):

PART 2. OTHER SIGNIFICANT CONDITIONS CONTRIBUTING TO DEATH BUT NOT RELATED TO THE TERMINAL DISEASE OR CONDITION GIVEN IN PART 1(a).

19a. DATE OF OPERATION	19b. CONDITION FOR WHICH OPERATION WAS PERFORMED	20a. AUTOPSY? YES ☐ NO ☒	20b. IF YES, WERE FINDINGS USED IN CERTIFYING CAUSES OF DEATH? YES ☐ NO ☐

21a. ACCIDENT WAS UNDERLYING ☐ OR CONTRIBUTING ☐ CAUSE OF DEATH (IF EITHER, NOTIFY MEDICAL EXAMINER)	21b. TIME OF INJURY HOUR A.M. P.M. MONTH DAY YEAR 19	21c. HOW INJURY OCCURRED (ENTER NATURE OF INJURY IN ITEM 18, PART I OR PART 2)
21d. INJURY OCCURRED WHILE AT WORK ☐ NOT WHILE AT WORK ☐	21e. PLACE OF INJURY (AT HOME, STREET, FACTORY, OFFICE, FARM, ETC.)	21f. LOCATION STREET / CITY OR TOWN / COUNTY / STATE

22a. I certify that (I) (~~this hospital~~) attended the deceased from 12/26 19 57, to April 5 19 77, that (I) (~~we~~) last saw the deceased alive on 3/31 19 77, and that in (my) (~~our~~) opinion death occurred on the date and hour and from the causes stated above. (I) (~~we~~) (~~did~~) (did not) view the body after death.

22b. SIGNATURE: William F. Fritz	DEGREE: MD	ATTENDING PHYSICIAN ☒ MEDICAL DIRECTOR ☐ STAFF PHYSICIAN ☐	22c. DATE SIGNED: 4/6/77
22d. PHYSICIAN'S NAME (TYPE OR PRINT): William F. Fritz M. D.		22e. ADDRESS: 2 W. University Parkway Balto. Md.	

23a. BURIAL, CREMATION, REMOVAL (SPECIFY): Cremation	23b. DATE: 4-7-77	23c. NAME OF CEMETERY OR CREMATORY: Green Mount	23d. LOCATION CITY OR TOWN: Balto.	COUNTY / STATE: Md.
24. FUNERAL DIRECTOR NAME: H. W. Jenkins & Sons Co. ADDRESS: 4905 York Road Balto., Md. 21212		25a. DATE REC'D. BY REGISTRAR: APR 7 1977	25b. REGISTRAR'S SIGNATURE: Anthony McCready	

DIVISION OF VITAL RECORDS, 201 W. PRESTON ST., BALTIMORE, MARYLAND 21201

TO HOSPITAL OR ATTENDING PHYSICIAN: The law requires that the death certificate be executed within 24 hours after death. Page 4 may be retained by the hospital or attending physician.

TO FUNERAL DIRECTOR: After this certificate has been signed by the attending physician and completely filled in by the funeral director, page 3 should be detached for use as the burial-transit permit. Then please remove carbon papers. Pages 1 and 2 should be filed within 72 hours after death with the State Dept. of Health and Mental Hygiene prior to burial, cremation, or removal.

IMPORTANT: If Item 21 is marked or Item 18 shows any injury, or other traumatic event, the medical examiner must be notified at once.

BP

DHMH - 1650M 1/76
(VR A 15 (4))

3166 g506 4/18/77 gj

DIVISION OF VITAL RECORDS, 301 W. PRESTON ST., BALTIMORE, MARYLAND 21201

1 - FOR STATE REGISTRAR

STATE OF MARYLAND
DEPARTMENT OF HEALTH AND MENTAL HYGIENE
CERTIFICATE OF DEATH

77-08448
REG. NO.

1. DECEASED NAME (TYPE OR PRINT) FIRST: MILTON	MIDDLE: F.	LAST: CLARK	2a. DATE OF DEATH MONTH: 4 DAY: 10 YEAR: 77	2b. HOUR: 1:45 PM	
3. SEX: MALE	4. RACE: WHITE	5. DATE OF BIRTH MONTH: 07 DAY: 03 YEAR: 07	6. AGE (IN YEARS LAST BIRTHDAY): 69 YRS.	IF UNDER 1 YEAR MONTHS: DAYS:	IF UNDER 24 HRS. HOURS: MIN.
7a. BIRTHPLACE (STATE OR FOREIGN COUNTRY): BALTO. MD.	7b. CITIZEN OF WHAT COUNTRY?: U. S. A.	8. MARRIED XXX NEVER MARRIED ☐ WIDOWED ☐ DIVORCED ☐	9. BALTIMORE CITY OR COUNTY OF DEATH: BALTIMORE COUNTY, MD.		
10. CITY OR TOWN OF DEATH: RANDALLSTOWN	11. NAME OF HOSPITAL, NURSING HOME OR OTHER INSTITUTION (GIVE STREET ADDRESS OR LOCATION): BALTIMORE COUNTY GENERAL HOSP.		12a. USUAL OCCUPATION (TYPE OF WORK FOR MOST OF WORKING LIFE): RETIRED - SHEET METAL WORKER	12b. KIND OF BUSINESS OR INDUSTRY: LOCAL NO. 122	
USUAL RESIDENCE (IF NURSING HOME OR OTHER INSTITUTION, GIVE RESIDENCE BEFORE ADMISSION) 13a. STATE: MD.	13b. COUNTY: BALTO.	13c. CITY OR TOWN: ROCKDALE	13d. INSIDE CITY LIMITS? YES ☐ NO XXX	13e. STREET ADDRESS: 3656 Clifmar Road 21207	
14. FATHER'S NAME FIRST: ELMER	MIDDLE: C.	LAST: CLARK	15. MOTHER'S MAIDEN NAME FIRST: MARY	MIDDLE: E.	LAST: (GREEN) CLARK
16a. WAS DECEASED EVER IN U.S. ARMED FORCES? (YES, NO OR UNKNOWN): NO	(IF YES, GIVE WAR OR DATES): NONE	16b. SOCIAL SECURITY NO.: ~~213-03-2689~~ ~~217-30-2689~~	17. INFORMANT ADDRESS: 3656 Clifmar Road Mrs. Thelma B. Clark Balto., Md. 21207		

MEDICAL CERTIFICATION

18. **CAUSE OF DEATH** (Enter only one cause per line for (a), (b), and (c).)
PART I. DEATH WAS CAUSED BY:

		APPROXIMATE INTERVAL BETWEEN ONSET AND DEATH
IMMEDIATE CAUSE (a)	Cardio-respiratory arrest	
DUE TO, OR AS A CONSEQUENCE OF (b)	Septicemia	
DUE TO, OR AS A CONSEQUENCE OF (c)	carcinoma of the lung	

1621

Conditions, if any, which gave rise to immediate cause (a), stating the underlying cause last.

PART 2. OTHER SIGNIFICANT CONDITIONS CONTRIBUTING TO DEATH BUT NOT RELATED TO THE TERMINAL DISEASE OR CONDITION GIVEN IN PART 1(a)

19a. DATE OF OPERATION	19b. CONDITION FOR WHICH OPERATION WAS PERFORMED	20a. AUTOPSY? YES ☐ NO ☒	20b. IF YES, WERE FINDINGS USED IN CERTIFYING CAUSES OF DEATH? YES ☐ NO ☐

21a. ACCIDENT WAS UNDERLYING ☐ OR CONTRIBUTING ☐ CAUSE OF DEATH (IF EITHER, NOTIFY MEDICAL EXAMINER)	21b. TIME OF INJURY HOUR A.M. P.M. MONTH DAY YEAR 19	21c. HOW INJURY OCCURRED (ENTER NATURE OF INJURY IN ITEM 18, PART 1 OR PART 2)	
21d. INJURY OCCURRED WHILE AT WORK ☐ NOT WHILE AT WORK ☐	21e. PLACE OF INJURY (AT HOME, STREET, FACTORY, OFFICE, FARM, ETC.)	21f. LOCATION STREET / CITY OR TOWN / COUNTY / STATE	

22a. I certify that (I) (this hospital) attended the deceased from _____, 19____, to _____, 19____, that (I) (we) last saw the deceased alive on _____, 19____, and that in (my) (our) opinion death occurred on the date and hour and from the causes stated above. (I) (we) (did) (did not) view the body after death.

22b. SIGNATURE: G Hassem Pourmotabed	DEGREE: M.D. ATTENDING PHYSICIAN ☐ MEDICAL DIRECTOR ☐ STAFF PHYSICIAN ☒	22c. DATE SIGNED: 4-10-77
22d. PHYSICIAN'S NAME (TYPE OR PRINT): GHASSEM POURMOTABED	22e. ADDRESS: Baltimore County General Hospital	

23a. BURIAL, CREMATION, REMOVAL (SPECIFY): BURIAL	23b. DATE: 4/13/1977	23c. NAME OF CEMETERY OR CREMATORY: LAKE VIEW MEM.	23d. LOCATION CITY OR TOWN: SYKESVILLE COUNTY: CARROLL STATE: MD.
24. FUNERAL DIRECTOR NAME: LORING BYERS FUNERAL DIRECTORS, P. A.	ADDRESS: 8728 LIBERTY ROAD 21133	25a. DATE REC'D BY REGISTRAR: APR 12 1977	25b. REGISTRAR'S SIGNATURE: Betty Bellamy

TO HOSPITAL OR ATTENDING PHYSICIAN: The law requires that the death certificate be executed within 24 hours after death. Page 4 may be retained by the hospital or attending physician.

TO FUNERAL DIRECTOR: After this certificate has been signed by the attending physician and completely filled in by the funeral director, page 1 should be detached for use as the burial-transit permit. Then please remove carbon papers. Pages 1 and 2 should be filed within 72 hours after death with the State Dept. of Health and Mental Hygiene prior to burial, cremation, or removal.

IMPORTANT: If Item 21 is marked or Item 18 shows any injury, or other traumatic event, the medical examiner must be notified at once.

BP

DHMH - 16 60M 7/73
(VR A 15 (4))

STATE OF MARYLAND
DEPARTMENT OF HEALTH AND MENTAL HYGIENE
CERTIFICATE OF DEATH

1 - FOR STATE REGISTRAR

REG. NO. 77-08449

1. DECEASED NAME (TYPE OR PRINT) FIRST	MIDDLE	LAST	2a. DATE OF DEATH MONTH	DAY	YEAR / 2b. HOUR
SARA	BROOKS	CLARK	4	8	1977 / M

3. SEX	4. RACE	5. DATE OF BIRTH MONTH DAY YEAR	6. AGE (IN YEARS LAST BIRTHDAY)	IF UNDER 1 YEAR MONTHS / DAYS	IF UNDER 24 HRS. HOURS / MIN.
FEMALE	WHITE	4 27 1899	77 YRS.		

7a. BIRTHPLACE (STATE OR FOREIGN COUNTRY)	7b. CITIZEN OF WHAT COUNTRY?	8. MARRIED ☐ NEVER MARRIED ☐ WIDOWED ☐ DIVORCED XXX	9. BALTIMORE CITY OR COUNTY OF DEATH
MARYLAND	U. S. A.		BALTIMORE COUNTY, MD.

10. CITY OR TOWN OF DEATH	11. NAME OF HOSPITAL, NURSING HOME OR OTHER INSTITUTION (IF NOT IN SUCH FACILITY, GIVE STREET ADDRESS)	12a. USUAL OCCUPATION (TYPE OF WORK FOR MOST OF WORKING LIFE)	12b. KIND OF BUSINESS OR INDUSTRY
ROCKDALE	3410 KIMBLE ROAD 21207	HOUSEWIFE	

USUAL RESIDENCE (IF NURSING HOME OR OTHER INSTITUTION, GIVE RESIDENCE BEFORE ADMISSION)

13a. STATE	13b. COUNTY	13c. CITY OR TOWN	13d. INSIDE CITY LIMITS? YES ☐ NO XXX	13e. STREET ADDRESS
MD.	BALTO.	ROCKDALE		3410 KIMBLE ROAD 21207

14. FATHER'S NAME FIRST MIDDLE LAST	15. MOTHER'S MAIDEN NAME FIRST MIDDLE LAST
FRANK BROOKS	BETTY (CHILCOAT) BROOKS

16a. WAS DECEASED EVER IN U.S. ARMED FORCES? (YES, NO OR UNKNOWN)	(IF YES, GIVE WAR OR DATES)	16b. SOCIAL SECURITY NO.	17. INFORMANT ADDRESS
NO	NONE	213-28-8760	3410 Kimble Road Mr. Frank Clark Balto., Md. 21207

MEDICAL CERTIFICATION

18 CAUSE OF DEATH Enter only one cause per line for (a), (b), and (c).

PART I. DEATH WAS CAUSED BY:

IMMEDIATE CAUSE (a) acute myocardial infarct. — APPROXIMATE INTERVAL BETWEEN ONSET AND DEATH: Immediate

DUE TO, OR AS A CONSEQUENCE OF (b) ASCVD — 6 yrs

DUE TO, OR AS A CONSEQUENCE OF (c)

Conditions, if any, which gave rise to immediate cause (a), stating the underlying cause last. 4109

PART 2. OTHER SIGNIFICANT CONDITIONS CONTRIBUTING TO DEATH BUT NOT RELATED TO THE TERMINAL DISEASE OR CONDITION GIVEN IN PART 1(a).

19a. DATE OF OPERATION	19b. CONDITION FOR WHICH OPERATION WAS PERFORMED	20a. AUTOPSY? YES ☐ NO ☐	20b. IF YES, WERE FINDINGS USED IN CERTIFYING CAUSES OF DEATH? YES ☐ NO ☐
—			

21a. ACCIDENT WAS UNDERLYING ☐ OR CONTRIBUTING ☐ CAUSE OF DEATH (IF EITHER, NOTIFY MEDICAL EXAMINER)	21b. TIME OF INJURY HOUR A.M. P.M. MONTH DAY YEAR 19	21c. HOW INJURY OCCURRED (ENTER NATURE OF INJURY IN ITEM 18, PART 1 OR PART 2)
		—

21d. INJURY OCCURRED WHILE AT WORK ☐ NOT WHILE AT WORK ☐	21e. PLACE OF INJURY (AT HOME, STREET, FACTORY, OFFICE, FARM, ETC.)	21f. LOCATION STREET / CITY OR TOWN / COUNTY / STATE

22a I certify that (I) (this hospital) attended the deceased from 1963 to 4/8 19 77, that (I) (we) last saw the deceased alive on 4/1 19 77, and that in (my) (our) opinion death occurred on the date and hour and from the causes stated above. (I) (we) (did) (did not) view the body after death.

22b. SIGNATURE / DEGREE	ATTENDING PHYSICIAN ☒ MEDICAL DIRECTOR ☐ STAFF PHYSICIAN ☐	22c. DATE SIGNED
Morton J. Ellin, MD		4/9/77

22d. PHYSICIAN'S NAME (TYPE OR PRINT)	22e. ADDRESS
MORTON J. ELLIN	5410 OLD COURT ROAD

23a. BURIAL, CREMATION, REMOVAL (SPECIFY)	23b. DATE	23c. NAME OF CEMETERY OR CREMATORY	23d. LOCATION CITY OR TOWN / COUNTY / STATE	
BURIAL	4/11/1977	BLACK ROCK CEM.	BUTLER	BALTO. MD.

24. FUNERAL DIRECTOR NAME / ADDRESS	25a. DATE REC'D. BY REGISTRAR	25b. REGISTRAR'S SIGNATURE
LORING BYERS FUNERAL DIRECTORS, P. A. 8728 LIBERTY ROAD 21133	APR 12 1977	Kathryn McCready

DIVISION OF VITAL RECORDS, 201 W. PRESTON ST., BALTIMORE, MARYLAND 21201

TO HOSPITAL OR ATTENDING PHYSICIAN: The law requires that the death certificate be executed within 24 hours after death. Page 4 may be retained by the hospital or attending physician.

TO FUNERAL DIRECTOR: After this certificate has been signed by the attending physician and completely filled in by the funeral director, it should be detached for use as the burial-transit permit. Then please remove carbon papers. Pages 1 and 2 should be filed within 72 hours after death with the State Dept. of Health and Mental Hygiene prior to burial, cremation, or removal.

IMPORTANT: If Item 21 is marked or Item 18 shows any injury, or other traumatic event, the medical examiner must be notified at once.

BP

DHMH - 16 60M 1/75
(VR A 15 (4))

STATE OF MARYLAND
DEPARTMENT OF HEALTH AND MENTAL HYGIENE
CERTIFICATE OF DEATH

1 - FOR STATE REGISTRAR

REG. NO. 77-08450

DIVISION OF VITAL RECORDS, 201 W. PRESTON ST., BALTIMORE, MARYLAND 21201

TO HOSPITAL OR ATTENDING PHYSICIAN: The law requires that the death certificate be executed within 24 hours after death. Page 4 may be retained by the hospital or attending physician.

TO FUNERAL DIRECTOR: After this certificate has been signed by the attending physician and completely filled in by the funeral director, page 4 should be detached for use as the burial-transit permit. Then please remove carbon papers. Pages 1 and 2 should be filed within 72 hours after death with the State Dept. of Health and Mental Hygiene prior to burial, cremation, or removal.

IMPORTANT: If item 21 is marked or item 18 shows any injury, or other traumatic event, the medical examiner must be notified at once.

1. DECEASED NAME (TYPE OR PRINT) FIRST	MIDDLE	LAST	2a. DATE OF DEATH MONTH DAY YEAR	2b. HOUR	
Bertha	E.	Clarke	April 2, 1977	7:45P. M	
3. SEX	4. RACE	5. DATE OF BIRTH MONTH DAY YEAR	6. AGE (IN YEARS LAST BIRTHDAY)	IF UNDER 1 YEAR: MONTHS / DAYS	IF UNDER 24 HRS: HOURS / MIN.
Female	Cauc.	March 8, 1884	93 YRS.		
7a. BIRTHPLACE (STATE OR FOREIGN COUNTRY)	7b. CITIZEN OF WHAT COUNTRY?	8. MARRIED ☐ NEVER MARRIED ☐ WIDOWED ☒ DIVORCED ☐	9. BALTIMORE CITY OR COUNTY OF DEATH		
Maryland	U.S.A.		Baltimore County, MD.		
10. CITY OR TOWN OF DEATH	11. NAME OF HOSPITAL, NURSING HOME OR OTHER INSTITUTION (IF NOT IN SUCH FACILITY, GIVE STREET ADDRESS)		12a. USUAL OCCUPATION (TYPE OF WORK EOR MOST OE WORKING LIEE)	12b. KIND OF BUSINESS OR INDUSTRY	
Towson	Pickersgill 615 Chestnut Ave.		Home Maker	Own Home	
USUAL RESIDENCE (IF NURSING HOME OR OTHER INSTITUTION, GIVE RESIDENCE BEFORE ADMISSION) 13a. STATE	13b. COUNTY	13c. CITY OR TOWN	13d. INSIDE CITY LIMITS? YES ☒ NO ☐	13e. STREET ADDRESS	
Maryland	✓	Baltimore		4152 Falls Road	
14. FATHER'S NAME FIRST / MIDDLE / LAST			15. MOTHER'S MAIDEN NAME FIRST / MIDDLE / LAST		
John G. Hicken			Anna P. Schuh		
16a. WAS DECEASED EVER IN U.S. ARMED FORCES? (YES, NO OR UNKNOWN)	(IE YES, GIVE WAR OR DATES)	16b. SOCIAL SECURITY NO.	17. INFORMANT	ADDRESS	
No		064-09-8371	Pickersgill	Towson, Maryland	

MEDICAL CERTIFICATION

18. **CAUSE OF DEATH** (Enter only one cause per line for (a), (b), and (c).)
PART I. DEATH WAS CAUSED BY:
IMMEDIATE CAUSE (a) Cerebral Atherosclerosis — APPROXIMATE INTERVAL BETWEEN ONSET AND DEATH: years
4124
Conditions, if any, which gave rise to immediate cause (a), stating the underlying cause last.
DUE TO, OR AS A CONSEQUENCE OF (b) AsCVD — years
DUE TO, OR AS A CONSEQUENCE OF (c)

PART 2. OTHER SIGNIFICANT CONDITIONS CONTRIBUTING TO DEATH BUT NOT RELATED TO THE TERMINAL DISEASE OR CONDITION GIVEN IN PART 1(a)

19a. DATE OF OPERATION	19b. CONDITION FOR WHICH OPERATION WAS PERFORMED	20a. AUTOPSY? YES ☐ NO ☐	20b. IF YES, WERE FINDINGS USED IN CERTIFYING CAUSES OF DEATH? YES ☐ NO ☐

21a. ACCIDENT WAS UNDERLYING ☐ OR CONTRIBUTING ☐ CAUSE OF DEATH (IE EITHER, NOTIEY MEDICAL EXAMINER)	21b. TIME OF INJURY HOUR A.M. P.M. MONTH DAY YEAR 19	21c. HOW INJURY OCCURRED (ENTER NATURE OE INJURY IN ITEM 18, PART 1 OR PART 2)	
21d. INJURY OCCURRED WHILE AT WORK ☐ NOT WHILE AT WORK ☐	21e. PLACE OF INJURY (AT HOME, STREET, FACTORY, OFFICE, FARM, ETC.)	21f. LOCATION STREET / CITY OR TOWN / COUNTY / STATE	

22a. I certify that (I) (this hospital) attended the deceased from October, 19 74, to April 2, 19 77, that (I) (we) last saw the deceased alive on April 31, 19 77, and that in (my) (our) opinion death occurred on the date and hour and from the causes stated above, (I) (we) (did) (did not) view the body after death.

22b. SIGNATURE: J. Frank Supplee, III — DEGREE: ATTENDING PHYSICIAN ☐ MEDICAL DIRECTOR ☐ STAFF PHYSICIAN ☐ — 22c. DATE SIGNED: 4/4/77

22d. PHYSICIAN'S NAME (TYPE OR PRINT): J. Frank Supplee, III, M.D.
22e. ADDRESS: 201 E. University Blvd. Baltimore, Md.

23a. BURIAL, CREMATION, REMOVAL (SPECIEY)	23b. DATE	23c. NAME OF CEMETERY OR CREMATORY	23d. LOCATION CITY OR TOWN / COUNTY / STATE	
Burial	April 5, 1977	Lorraine Cemetery	Woodlawn , Balto., Md.	
24. FUNERAL DIRECTOR NAME / ADDRESS		25a. DATE REC'D. BY REGISTRAR	25b. REGISTRAR'S SIGNATURE	
Wm. Cook-Brooks Towson, Inc.	Towson, Md.	APR 12 1977	Kirtley McCready	

1348 BP

DHMH - 1650M 1/76
(VR A 15 (4))

STATE OF MARYLAND
DEPARTMENT OF HEALTH AND MENTAL HYGIENE
CERTIFICATE OF DEATH

1 - FOR STATE REGISTRAR

REG. NO. 77-08451

DIVISION OF VITAL RECORDS, 301 W. PRESTON ST., BALTIMORE, MARYLAND 21201

1. DECEASED NAME (TYPE OR PRINT) FIRST: THELMA MIDDLE: A. LAST: COHEN			2a. DATE OF DEATH MONTH DAY YEAR: FRIDAY, 4 22 77 — 2b. HOUR: 7.45 P M
3. SEX: FEMALE	4. RACE: WHITE	5. DATE OF BIRTH MONTH DAY YEAR: 11 19 08	6. AGE (IN YEARS LAST BIRTHDAY): 68 YRS. — IF UNDER 1 YEAR: MONTHS, DAYS — IF UNDER 24 HRS: HOURS, MIN.
7a. BIRTHPLACE (STATE OR FOREIGN COUNTRY): MARYLAND	7b. CITIZEN OF WHAT COUNTRY?: U.S.A.	8. MARRIED ☐ NEVER MARRIED ☐ WIDOWED ☒ XX DIVORCED ☐	9. BALTIMORE CITY OR COUNTY OF DEATH: BALTIMORE COUNTY MD.
10. CITY OR TOWN OF DEATH: RANDALLSTOWN	11. NAME OF HOSPITAL, NURSING HOME OR OTHER INSTITUTION (IF NOT IN SUCH FACILITY, GIVE STREET ADDRESS): BALTIMORE COUNTY GENERAL HOSPITAL	12a. USUAL OCCUPATION (TYPE OF WORK FOR MOST OF WORKING LIFE): HOUSEWIFE	12b. KIND OF BUSINESS OR INDUSTRY: AT HOME

USUAL RESIDENCE (IF NURSING HOME OR OTHER INSTITUTION, GIVE RESIDENCE BEFORE ADMISSION)

13a. STATE	13b. COUNTY	13c. CITY OR TOWN	13d. INSIDE CITY LIMITS?	13e. STREET ADDRESS
MARYLAND	BALTIMORE	BALTIMORE	YES ☐ NO XX	121 SWANHILL CT. #21208

14. FATHER'S NAME FIRST MIDDLE LAST	15. MOTHER'S MAIDEN NAME FIRST MIDDLE LAST
NATHAN SOLLOD	PAULINE SHULMAN

16a. WAS DECEASED EVER IN U.S. ARMED FORCES? (YES, NO OR UNKNOWN)	(IF YES, GIVE WAR OR DATES)	16b. SOCIAL SECURITY NO.	17. INFORMANT ADDRESS
NO			MRS. RUTH ROSS 121 SWANHILL CT. #21208

MEDICAL CERTIFICATION

18. CAUSE OF DEATH (Enter only one cause per line for (a), (b), and (c).)

PART 1. DEATH WAS CAUSED BY:

IMMEDIATE CAUSE (a): Cardiogenic shock. — APPROXIMATE INTERVAL BETWEEN ONSET AND DEATH

4109

Conditions, if any, which gave rise to immediate cause (a), stating the underlying cause last.

DUE TO, OR AS A CONSEQUENCE OF (b): Complete heart block.

DUE TO, OR AS A CONSEQUENCE OF (c): Old massive myocardial infarction, ventricular aneurysm.

PART 2. OTHER SIGNIFICANT CONDITIONS CONTRIBUTING TO DEATH BUT NOT RELATED TO THE TERMINAL DISEASE OR CONDITION GIVEN IN PART 1(a)

19a. DATE OF OPERATION	19b. CONDITION FOR WHICH OPERATION WAS PERFORMED	20a. AUTOPSY?	20b. IF YES, WERE FINDINGS USED IN CERTIFYING CAUSES OF DEATH?
		YES ☐ NO ☑	YES ☐ NO ☐

21a. ACCIDENT WAS UNDERLYING ☐ OR CONTRIBUTING ☐ CAUSE OF DEATH (IF EITHER, NOTIFY MEDICAL EXAMINER)	21b. TIME OF INJURY HOUR A.M. P.M. MONTH DAY YEAR 19	21c. HOW INJURY OCCURRED (ENTER NATURE OF INJURY IN ITEM 18, PART 1 OR PART 2)
21d. INJURY OCCURRED WHILE AT WORK ☐ NOT WHILE AT WORK ☐	21e. PLACE OF INJURY (AT HOME, STREET, FACTORY, OFFICE, FARM, ETC.)	21f. LOCATION STREET CITY OR TOWN COUNTY STATE

22a. I certify that (I) (this hospital) attended the deceased from 4 22 19 77 to 4 22 19 77, that (I) (we) last saw the deceased alive on 4 22 19 77, and that in (my) (our) opinion death occurred on the date and hour and from the causes stated above, (I) (we) (did) (did not) view the body after death.

22b. SIGNATURE	DEGREE	ATTENDING PHYSICIAN / MEDICAL DIRECTOR / STAFF PHYSICIAN	22c. DATE SIGNED
[signature]	M.D	☐ ☑ ☐	4.2.77.

22d. PHYSICIAN'S NAME (TYPE OR PRINT)	22e. ADDRESS
S.D. AHUJA	3502 CROYDON RD 21207

23a. BURIAL, CREMATION, REMOVAL (SPECIFY)	23b. DATE	23c. NAME OF CEMETERY OR CREMATORY	23d. LOCATION CITY OR TOWN	COUNTY	STATE
BURIAL	4-26-77	HEBREW YOUNG MEN	BALTIMORE	MARYLAND	

24. FUNERAL DIRECTOR NAME ADDRESS	25a. DATE REC'D. BY REGISTRAR	25b. REGISTRAR'S SIGNATURE
SOL LEVINSON & BROS., INC. 6010 REISTERSTOWN RD., BALTO., MD 21215	MAY 03 1977	[signature]

TO HOSPITAL OR ATTENDING PHYSICIAN: The law requires that the death certificate be executed within 24 hours after death. Page 4 may be retained by the hospital or attending physician.

TO FUNERAL DIRECTOR: After this certificate has been signed by the attending physician and completely filled in by the funeral director, page 3 should be detached for use as the burial-transit permit. Then please remove carbon papers. Pages 1 and 2 should be filed within 72 hours of death with the State Dept. of Health and Mental Hygiene prior to burial, cremation, or removal.

IMPORTANT: If item 21 is marked or item 18 shows any injury, or other traumatic event, the medical examiner must be notified at once.

BP

DHMH - 16 60M 7/73
(VR A 15(4))

13

1 - FOR STATE REGISTRAR

STATE OF MARYLAND
DEPARTMENT OF HEALTH AND MENTAL HYGIENE
CERTIFICATE OF DEATH

REG. NO. 77-08452

1. DECEASED NAME (TYPE OR PRINT) FIRST	MIDDLE	LAST	2a. DATE OF DEATH MONTH DAY YEAR	2b. HOUR
Donald	M.	Cole	April 7, 1977	9:30 AM

3. SEX	4. RACE	5. DATE OF BIRTH MONTH DAY YEAR	6. AGE (IN YEARS LAST BIRTHDAY)	IF UNDER 1 YEAR MONTHS / DAYS	IF UNDER 24 HRS. HOURS / MIN.
Male	Caus.	April 7, 1939	XXXX 38 YRS.		

7a. BIRTHPLACE (STATE OR FOREIGN COUNTRY)	7b. CITIZEN OF WHAT COUNTRY?	8. MARRIED XX NEVER MARRIED ☐ WIDOWED ☐ DIVORCED ☐	9. BALTIMORE CITY OR COUNTY OF DEATH
Maryland	U. S. A.		Baltimore County MD.

10. CITY OR TOWN OF DEATH	11. NAME OF HOSPITAL, NURSING HOME OR OTHER INSTITUTION (IF NOT IN SUCH FACILITY, GIVE STREET ADDRESS)	12a. USUAL OCCUPATION (TYPE OF WORK FOR MOST OF WORKING LIFE)	12b. KIND OF BUSINESS OR INDUSTRY
Phoenix	4118 Hedge Hill Lane	Mechanic	S. M. Christ.

USUAL RESIDENCE (IF NURSING HOME OR OTHER INSTITUTION, GIVE RESIDENCE BEFORE ADMISSION)

13a. STATE	13b. COUNTY	13c. CITY OR TOWN	13d. INSIDE CITY LIMITS?	13e. STREET ADDRESS
Maryland	Baltimore	Phoenix	YES ☐ NO XX	4118 Hedge Hill Lane

14. FATHER'S NAME FIRST	MIDDLE	LAST	15. MOTHER'S MAIDEN NAME FIRST	MIDDLE	LAST
James	M.	Cole	Mary	E.	Wankin

16a. WAS DECEASED EVER IN U.S. ARMED FORCES? (YES, NO OR UNKNOWN)	(IF YES, GIVE WAR OR DATES)	16b. SOCIAL SECURITY NO.	17. INFORMANT ADDRESS
YES	1954-1955	212-36-8261	Mrs Thelma M. Cole Same As #13e

MEDICAL CERTIFICATION

18. **CAUSE OF DEATH** (Enter only one cause per line for (a), (b), and (c).)

PART I. DEATH WAS CAUSED BY:

		APPROXIMATE INTERVAL BETWEEN ONSET AND DEATH
IMMEDIATE CAUSE (a)	Chronic Renal Failure	1 year
DUE TO, OR AS A CONSEQUENCE OF (b)	Diabetic Nephropathy	10 years.
DUE TO, OR AS A CONSEQUENCE OF (c)	Diabetes Mellitus	20 years

2509 Conditions, if any, which gave rise to immediate cause (a), stating the underlying cause last.

PART 2. OTHER SIGNIFICANT CONDITIONS CONTRIBUTING TO DEATH BUT NOT RELATED TO THE TERMINAL DISEASE OR CONDITION GIVEN IN PART 1(a).

19a. DATE OF OPERATION	19b. CONDITION FOR WHICH OPERATION WAS PERFORMED	20a. AUTOPSY?	20b. IF YES, WERE FINDINGS USED IN CERTIFYING CAUSES OF DEATH?
		YES ☐ NO ☐	YES ☐ NO ☐

21a. ACCIDENT WAS UNDERLYING ☐ OR CONTRIBUTING ☐ CAUSE OF DEATH (IF EITHER, NOTIFY MEDICAL EXAMINER)	21b. TIME OF INJURY HOUR A.M. P.M. MONTH DAY YEAR 19	21c. HOW INJURY OCCURRED (ENTER NATURE OF INJURY IN ITEM 18, PART 1 OR PART 2)

21d. INJURY OCCURRED WHILE AT WORK ☐ NOT WHILE AT WORK ☐	21e. PLACE OF INJURY (AT HOME, STREET, FACTORY, OFFICE, FARM, ETC.)	21f. LOCATION STREET / CITY OR TOWN / COUNTY / STATE

22a. **I certify** that (I) (this hospital) attended the deceased from _____, 19____, to _____, 19____, that (I) (we) last saw the deceased alive on _____, 19____, and that in (my) (our) opinion death occurred on the date and hour and from the causes stated above; (I) (we) (did) (did not) view the body after death.

22b. SIGNATURE	DEGREE	ATTENDING PHYSICIAN / MEDICAL DIRECTOR / STAFF PHYSICIAN	22c. DATE SIGNED
Cedric Bryan	MD	ATTENDING PHYSICIAN ☐ MEDICAL DIRECTOR ☑ STAFF PHYSICIAN ☐	4-7-77

22d. PHYSICIAN'S NAME (TYPE OR PRINT)	22e. ADDRESS
Dr. Cedric W. Bryan	827 Linden Ave. Baltimore, Maryland 21201

23a. BURIAL, CREMATION, REMOVAL (SPECIFY)	23b. DATE	23c. NAME OF CEMETERY OR CREMATORY	23d. LOCATION CITY OR TOWN / COUNTY / STATE
Burial	4-9-77	St. John's Cemetery	Sweet Air Balto. Md.

24. FUNERAL DIRECTOR NAME / ADDRESS	25a. DATE REC'D. BY REGISTRAR	25b. REGISTRAR'S SIGNATURE
Wm. Cook-Brooks Towson, Inc. Towson, Md. 21204	APR 12 1977	Kathryn McCready

DIVISION OF VITAL RECORDS, 201 W. PRESTON ST., BALTIMORE, MARYLAND 21201

TO HOSPITAL OR ATTENDING PHYSICIAN: The law requires that the death certificate be executed within 24 hours after death. Page 4 may be retained by the hospital or attending physician.

TO FUNERAL DIRECTOR: After this certificate has been signed by the attending physician and completely filled in by the funeral director, page 3 should be detached for use as the burial-transit permit. Then please remove carbon papers. Pages 1 and 2 should be filed within 72 hours of death with the State Dept. of Health and Mental Hygiene prior to burial, cremation, or removal.

IMPORTANT: If item 21 is marked or item 18 shows any injury, or other traumatic event, the medical examiner must be notified at once.

BP

DHMH - 16 50M 1/76 (VR A 15 (4))

DIVISION OF VITAL RECORDS, 201 W. PRESTON ST., BALTIMORE, MARYLAND 21201

1 - FOR STATE REGISTRAR

STATE OF MARYLAND
DEPARTMENT OF HEALTH AND MENTAL HYGIENE
CERTIFICATE OF DEATH

REG. NO. 77-08453

1. DECEASED NAME (TYPE OR PRINT) FIRST / MIDDLE / LAST: Flora H. Coleman			2a. DATE OF DEATH MONTH DAY YEAR: 4-16-1977	2b. HOUR: M	
3. SEX: Female	4. RACE: Caucasian	5. DATE OF BIRTH MONTH DAY YEAR: 1-6-1885	6. AGE (IN YEARS LAST BIRTHDAY): 92 YRS.	IF UNDER 1 YEAR: MONTHS / DAYS	IF UNDER 24 HRS.: HOURS / MIN.
7a. BIRTHPLACE (STATE OR FOREIGN COUNTRY): Germany	7b. CITIZEN OF WHAT COUNTRY?: USA.	8. MARRIED ☐ NEVER MARRIED ☐ WIDOWED ☒ DIVORCED ☐	9. BALTIMORE CITY OR COUNTY OF DEATH: Baltimore County, MD.		
10. CITY OR TOWN OF DEATH: Towson	11. NAME OF HOSPITAL, NURSING HOME OR OTHER INSTITUTION (IF NOT IN SUCH FACILITY, GIVE STREET ADDRESS): Stella Maris Hospice		12a. USUAL OCCUPATION (TYPE OF WORK FOR MOST OF WORKING LIFE): Housewife	12b. KIND OF BUSINESS OR INDUSTRY: Own Home	

USUAL RESIDENCE (IF NURSING HOME OR OTHER INSTITUTION, GIVE RESIDENCE BEFORE ADMISSION)

13a. STATE	13b. COUNTY	13c. CITY OR TOWN	13d. INSIDE CITY LIMITS?	13e. STREET ADDRESS
Maryland	[illegible] Ramblewood Rd	Balto.	YES ☒ NO ☐	1117 Ramblewood Road

14. FATHER'S NAME FIRST / MIDDLE / LAST	15. MOTHER'S MAIDEN NAME FIRST / MIDDLE / LAST		
Otto Forster	Jo Ann Albrecht		
16a. WAS DECEASED EVER IN U.S. ARMED FORCES? (YES, NO OR UNKNOWN)	**(IF YES, GIVE WAR OR DATES)**	**16b. SOCIAL SECURITY NO.**	**17. INFORMANT ADDRESS**
no		216-46-4363	Hospice Records

MEDICAL CERTIFICATION

18. **CAUSE OF DEATH** (Enter only one cause per line for (a), (b), and (c).) — APPROXIMATE INTERVAL BETWEEN ONSET AND DEATH

PART I. DEATH WAS CAUSED BY:

IMMEDIATE CAUSE (a): Acute Pneumonia — 4 days

4124

Conditions, if any, which gave rise to immediate cause (a), stating the underlying cause last.

DUE TO, OR AS A CONSEQUENCE OF (b): ASCVD

DUE TO, OR AS A CONSEQUENCE OF (c):

PART 2. OTHER SIGNIFICANT CONDITIONS CONTRIBUTING TO DEATH BUT NOT RELATED TO THE TERMINAL DISEASE OR CONDITION GIVEN IN PART 1(a).

19a. DATE OF OPERATION	19b. CONDITION FOR WHICH OPERATION WAS PERFORMED	20a. AUTOPSY?	20b. IF YES, WERE FINDINGS USED IN CERTIFYING CAUSES OF DEATH?
X		YES ☐ NO ☐	YES ☐ NO ☐

21a. ACCIDENT WAS UNDERLYING ☐ OR CONTRIBUTING ☐ CAUSE OF DEATH (IF EITHER, NOTIFY MEDICAL EXAMINER)	21b. TIME OF INJURY HOUR A.M. P.M. MONTH DAY YEAR 19	21c. HOW INJURY OCCURRED (ENTER NATURE OF INJURY IN ITEM 18, PART 1 OR PART 2)
X		

21d. INJURY OCCURRED WHILE AT WORK ☐ NOT WHILE AT WORK ☐	21e. PLACE OF INJURY (AT HOME, STREET, FACTORY, OFFICE, FARM, ETC.)	21f. LOCATION STREET / CITY OR TOWN / COUNTY / STATE

22a. I certify that (I) (this hospital) attended the deceased from _____ 19____, to _____ 19____, that (I) (we) last saw the deceased alive on _____ 19____, and that in (my) (our) opinion death occurred on the date and hour and from the causes stated above. (I) (we) (did) (did not) view the body after death.

22b. SIGNATURE / DEGREE	22c. DATE SIGNED
ATTENDING PHYSICIAN ☐ MEDICAL DIRECTOR ☐ STAFF PHYSICIAN ☒	4-16-77

22d. PHYSICIAN'S NAME (TYPE OR PRINT)	22e. ADDRESS
E. Lee Robbins .MD.	1205 York Rd.

23a. BURIAL, CREMATION, REMOVAL (SPECIFY)	23b. DATE	23c. NAME OF CEMETERY OR CREMATORY	23d. LOCATION CITY OR TOWN / COUNTY / STATE
Burial	4/20/77	Moreland Memorial	Parkville / Balt. / Md.

24. FUNERAL DIRECTOR NAME / ADDRESS	25a. DATE REC'D. BY REGISTRAR	25b. REGISTRAR'S SIGNATURE
Wm. Cook-Brooks Towson, Inc. 1050 York Road Towson, Md. 21204	APR 19 1977	

IMPORTANT: If item 21 is marked or item 18 shows any injury, or other traumatic event, the medical examiner must be notified at once.

TO HOSPITAL OR ATTENDING PHYSICIAN: The law requires that the death certificate be executed within 24 hours after death. Page 3 may be retained by the hospital or attending physician.

TO FUNERAL DIRECTOR: After this certificate has been signed by the attending physician and completely filled in by the funeral director, pages 1 and 2 should be detached for use as the burial-transit permit. Then please remove carbon papers. Pages 1 and 2 should be filed within 72 hours after death with the State Dept. of Health and Mental Hygiene prior to burial, cremation, or removal.

2748 BP

DHMH - 16 50M 1/76 (VR A 15 (4))

STATE OF MARYLAND
DEPARTMENT OF HEALTH AND MENTAL HYGIENE
CERTIFICATE OF DEATH

1 - FOR STATE REGISTRAR

REG. NO. 77-08454

1. DECEASED NAME (TYPE OR PRINT) FIRST: Minnie	MIDDLE	LAST: Collins	2a. DATE OF DEATH MONTH: April	DAY: 20	YEAR: 1977
					2b. HOUR: 9:45A M
3. SEX: Female	4. RACE: White	5. DATE OF BIRTH MONTH: 5 DAY: 10 YEAR: 1892	6. AGE (IN YEARS LAST BIRTHDAY): 84 YRS.	IF UNDER 1 YEAR MONTHS / DAYS	IF UNDER 24 HRS. HOURS / MIN.
7a. BIRTHPLACE (STATE OR FOREIGN COUNTRY): Maryland	7b. CITIZEN OF WHAT COUNTRY?: U. S. A.	8. MARRIED ☐ NEVER MARRIED ☐ WIDOWED ☒ DIVORCED ☐	9. BALTIMORE CITY OR COUNTY OF DEATH: Baltimore County MD.		
10. CITY OR TOWN OF DEATH: Towson	11. NAME OF HOSPITAL, NURSING HOME OR OTHER INSTITUTION (IF NOT IN SUCH FACILITY, GIVE STREET ADDRESS): Greater Baltimore Medical Center		12a. USUAL OCCUPATION (TYPE OF WORK FOR MOST OF WORKING LIFE): Homemaker	12b. KIND OF BUSINESS OR INDUSTRY	

USUAL RESIDENCE (IF NURSING HOME OR OTHER INSTITUTION, GIVE RESIDENCE BEFORE ADMISSION)

13a. STATE	13b. COUNTY	13c. CITY OR TOWN	13d. INSIDE CITY LIMITS?	13e. STREET ADDRESS
Maryland	Baltimore	Overlea	YES ☐ NO ☒	6205 Marglenn Ave.

14. FATHER'S NAME FIRST / MIDDLE / LAST	15. MOTHER'S MAIDEN NAME FIRST / MIDDLE / LAST
Bretall	Wilhelmina

16a. WAS DECEASED EVER IN U.S. ARMED FORCES? (YES, NO OR UNKNOWN)	(IF YES, GIVE WAR OR DATES)	16b. SOCIAL SECURITY NO.	17. INFORMANT (NAME, RELATIONSHIP, MAILING ADDRESS)
No		217-05-8153A	(Grand-Daughter) 5404 Cedonia Ave. Mrs. Wilma A. Raubaugh, Balto. Md. 21206

MEDICAL CERTIFICATION

18. CAUSE OF DEATH (Enter only one cause per line for (a), (b), and (c).)
PART I. DEATH WAS CAUSED BY:

		APPROXIMATE INTERVAL BETWEEN ONSET AND DEATH
IMMEDIATE CAUSE (a)	Acute myocardial infarction	
DUE TO, OR AS A CONSEQUENCE OF (b)	Arteriosclerotic heart disease	
DUE TO, OR AS A CONSEQUENCE OF (c)		

4109

Conditions, if any, which gave rise to immediate cause (a), stating the underlying cause last.

PART 2. OTHER SIGNIFICANT CONDITIONS CONTRIBUTING TO DEATH BUT NOT RELATED TO THE TERMINAL DISEASE OR CONDITION GIVEN IN PART 1(a)

19a. DATE OF OPERATION	19b. CONDITION FOR WHICH OPERATION WAS PERFORMED	20a. AUTOPSY?	20b. IF YES, WERE FINDINGS USED IN CERTIFYING CAUSES OF DEATH?
		YES ☒ NO ☐	YES ☒ NO ☐

21a. ACCIDENT WAS UNDERLYING ☐ OR CONTRIBUTING ☐ CAUSE OF DEATH (IF EITHER, NOTIFY MEDICAL EXAMINER)	21b. TIME OF INJURY HOUR A.M. P.M. MONTH DAY YEAR 19	21c. HOW INJURY OCCURRED (ENTER NATURE OF INJURY IN ITEM 18, PART 1 OR PART 2)

21d. INJURY OCCURRED WHILE AT WORK ☐ NOT WHILE AT WORK ☐	21e. PLACE OF INJURY (AT HOME, STREET, FACTORY, OFFICE, FARM, ETC.)	21f. LOCATION STREET / CITY OR TOWN / COUNTY / STATE

22a. I certify that (I) (this hospital) attended the deceased from 4/19, 19 77, to 4/20, 19 77, that (I) (we) last saw the deceased alive on 4/20, 19 77, and that in (my) (our) opinion death occurred on the date and hour and from the causes stated above. (I) (we) (did) (did not) view the body after death.

22b. SIGNATURE	DEGREE	22c. DATE SIGNED
Frederick W. Bauer	ATTENDING PHYSICIAN ☐ MEDICAL DIRECTOR ☐ STAFF PHYSICIAN ☒	4/20/77

22d. PHYSICIAN'S NAME (TYPE OR PRINT)	22e. ADDRESS
Frederick W. Bauer, M.D.	6701 N. Charles St, Towson, Md. 21204

23a. BURIAL, CREMATION, REMOVAL (SPECIFY)	23b. DATE	23c. NAME OF CEMETERY OR CREMATORY	23d. LOCATION CITY OR TOWN / COUNTY / STATE
Burial	4/23/77	First United Evangelical	Baltimore, Maryland

24. FUNERAL DIRECTOR NAME / ADDRESS	25a. DATE REC'D. BY REGISTRAR	25b. REGISTRAR'S SIGNATURE
Duda-Ruck, Inc. 7922 Wise Ave. Dundalk, Md.	APR 25 1977	Betty McCready

DIVISION OF VITAL RECORDS, 201 W. PRESTON ST., BALTIMORE, MARYLAND 21201

TO HOSPITAL OR ATTENDING PHYSICIAN: The law requires that the death certificate be executed within 24 hours after death. Page 3 may be retained by the hospital or attending physician.

TO FUNERAL DIRECTOR: After this certificate has been signed by the attending physician and completely filled in by the funeral director, page 3 should be detached for use as the burial-transit permit. Then please remove carbon papers. Pages 1 and 2 should be filed within 72 hours of death with the State Dept. of Health and Mental Hygiene prior to burial, cremation, or removal.

IMPORTANT: If Item 21 is marked or Item 18 shows any injury, or other traumatic event, the medical examiner must be notified at once.

BP

DHMH - 16 50M 1/76
(VR A 15 (4))

STATE OF MARYLAND
DEPARTMENT OF HEALTH AND MENTAL HYGIENE
CERTIFICATE OF DEATH

1 - FOR STATE REGISTRAR

77-08455
REG. NO.

DIVISION OF VITAL RECORDS, 201 W. PRESTON ST., BALTIMORE, MARYLAND 21201

TO HOSPITAL OR ATTENDING PHYSICIAN: The law requires that the death certificate be executed within 24 hours after death. Page 4 may be detached by the hospital or attending physician.

TO FUNERAL DIRECTOR: After this certificate has been signed by the attending physician and completely filled in by the funeral director, it should be detached for use as the burial-transit permit. Then please remove carbon papers. Pages 1 and 2 should be filed within 72 hours of death with the State Dept. of Health and Mental Hygiene prior to burial, cremation, or removal.

IMPORTANT: If Item 21 is marked or Item 18 shows any injury, or other traumatic event, the medical examiner must be notified at once.

1. DECEASED NAME (TYPE OR PRINT) — FIRST: Virginia — MIDDLE: Alice — LAST: Collins
2a. DATE OF DEATH — MONTH DAY YEAR: April 15, 1977
2b. HOUR: 4:35 A.M.
3. SEX: Female
4. RACE: Caucasian
5. DATE OF BIRTH — MONTH DAY YEAR: 3-21-1912
6. AGE (IN YEARS LAST BIRTHDAY): 65 YRS. — IF UNDER 1 YEAR: MONTHS DAYS — IF UNDER 24 HRS: HOURS MIN
7a. BIRTHPLACE (STATE OR FOREIGN COUNTRY): West Virginia
7b. CITIZEN OF WHAT COUNTRY?: United States
8. MARRIED ☑ NEVER MARRIED ☐ WIDOWED ☐ DIVORCED ☐
9. BALTIMORE CITY OR COUNTY OF DEATH: Baltimore MD.
10. CITY OR TOWN OF DEATH: Baltimore, Md.
11. NAME OF HOSPITAL, NURSING HOME OR OTHER INSTITUTION (IF NOT IN SUCH FACILITY, GIVE STREET ADDRESS): Shangra La Nursing Home
12a. USUAL OCCUPATION (TYPE OF WORK FOR MOST OF WORKING LIFE): Clerk Typist
12b. KIND OF BUSINESS OR INDUSTRY:
USUAL RESIDENCE (IF NURSING HOME OR OTHER INSTITUTION, GIVE RESIDENCE BEFORE ADMISSION)
13a. STATE: Md.
13b. COUNTY: Baltimore
13c. CITY OR TOWN:
13d. INSIDE CITY LIMITS? YES ☐ NO ☑
13e. STREET ADDRESS: 7121 Brompton Rd.
14. FATHER'S NAME — FIRST: Lawrence — MIDDLE: — LAST: Kinter
15. MOTHER'S MAIDEN NAME — FIRST: Virginia — MIDDLE: — LAST: Pugh
16a. WAS DECEASED EVER IN U.S. ARMED FORCES? (YES, NO OR UNKNOWN): No
16b. SOCIAL SECURITY NO. (IF YES, GIVE WAR OR DATES): 232 01 1492
17. INFORMANT — ADDRESS: Ob Chart.

MEDICAL CERTIFICATION

18. CAUSE OF DEATH (Enter only one cause per line for (a), (b) and (c).)
PART I. DEATH WAS CAUSED BY:
IMMEDIATE CAUSE (a): @ Pneumonia
DUE TO, OR AS A CONSEQUENCE OF (b):
DUE TO, OR AS A CONSEQUENCE OF (c):
Conditions, if any, which gave rise to immediate cause (a), stating the underlying cause last.
1990
APPROXIMATE INTERVAL BETWEEN ONSET AND DEATH

PART 2. OTHER SIGNIFICANT CONDITIONS CONTRIBUTING TO DEATH BUT NOT RELATED TO THE TERMINAL DISEASE OR CONDITION GIVEN IN PART 1(a)

19a. DATE OF OPERATION:
19b. CONDITION FOR WHICH OPERATION WAS PERFORMED:
20a. AUTOPSY? YES ☐ NO ☑
20b. IF YES, WERE FINDINGS USED IN CERTIFYING CAUSES OF DEATH? YES ☐ NO ☐
21a. ACCIDENT WAS UNDERLYING ☐ OR CONTRIBUTING ☐ CAUSE OF DEATH (IF EITHER, NOTIFY MEDICAL EXAMINER)
21b. TIME OF INJURY — HOUR A.M. P.M. MONTH DAY YEAR: 4 15 1977
21c. HOW INJURY OCCURRED (ENTER NATURE OF INJURY IN ITEM 18, PART 1 OR PART 2):
21d. INJURY OCCURRED — WHILE AT WORK ☐ NOT WHILE AT WORK ☐
21e. PLACE OF INJURY (AT HOME, STREET, FACTORY, OFFICE, FARM, ETC.):
21f. LOCATION — STREET, CITY OR TOWN, COUNTY, STATE:

22a. I certify that (I) (this hospital) attended the deceased from 3-16, 19 77, to 4-15, 19 77, that (I) (we) last saw the deceased alive on 4-15, 19 77, and that in (my) (our) opinion death occurred on the date and hour and from the causes stated above, (I) (we) (did) (did not) view the body after death.
22b. SIGNATURE: Dr Calmes — DEGREE: ATTENDING PHYSICIAN ☑ MEDICAL DIRECTOR ☐ STAFF PHYSICIAN ☐
22c. DATE SIGNED: 4-15-77
22d. PHYSICIAN'S NAME (TYPE OR PRINT): Oscar Calmes
22e. ADDRESS: 3511 Wynne Haven Dr.

23a. BURIAL, CREMATION, REMOVAL (SPECIFY): Burial
23b. DATE: 4/18/77
23c. NAME OF CEMETERY OR CREMATORY: Lorraine Pk. Cem
23d. LOCATION — CITY OR TOWN, COUNTY, STATE: Balto, Md.
24. FUNERAL DIRECTOR — NAME, ADDRESS: J. T. Stansbury Jr. 6411 Windsor Mill Rd
25a. DATE REC'D. BY REGISTRAR: APR 21 1977
25b. REGISTRAR'S SIGNATURE: Barbara Ann Crump

BP

DHMH - 16 60M 1/75
(VR A 15 (4))

STATE OF MARYLAND
DEPARTMENT OF HEALTH AND MENTAL HYGIENE
CERTIFICATE OF DEATH

1 - FOR STATE REGISTRAR

77-08456
REG. NO.

DIVISION OF VITAL RECORDS, 301 W. PRESTON ST., BALTIMORE, MARYLAND 21201

TO HOSPITAL OR ATTENDING PHYSICIAN: The law requires that the death certificate be executed within 24 hours after death. Page 4 may be retained by the hospital or attending physician.

TO FUNERAL DIRECTOR: After this certificate has been signed by the attending physician and completely filled in by the funeral director, page 3 should be detached for use as the burial-transit permit. Then please remove carbon papers. Pages 1 and 2 should be filed within 72 hours after death with the State Dept. of Health and Mental Hygiene prior to burial, cremation, or removal.

IMPORTANT: If item 21 is marked or item 18 shows any injury, or other traumatic event, the medical examiner must be notified at once.

BP

DHMH - 16 25M
(VR A 15 (4)) 9/74

1. DECEASED NAME (TYPE OR PRINT): FIRST MARY; MIDDLE LEONARD; LAST CONWAY, R.G.S.
2a. DATE OF DEATH: MONTH April; DAY 13; YEAR 1977
2b. HOUR: M
3. SEX: Female
4. RACE: White
5. DATE OF BIRTH: MONTH Feb.; DAY 24; YEAR 1889
6. AGE (IN YEARS LAST BIRTHDAY): 88 YRS. IF UNDER 1 YEAR: MONTHS; DAYS. IF UNDER 24 HRS.: HOURS; MIN.
7a. BIRTHPLACE (STATE OR FOREIGN COUNTRY): Maryland
7b. CITIZEN OF WHAT COUNTRY?: U.S.
8. MARRIED ☐ NEVER MARRIED ☒ WIDOWED ☐ DIVORCED ☐
9. BALTIMORE CITY OR COUNTY OF DEATH: Baltimore County MD
10. CITY OR TOWN OF DEATH: Halethorpe
11. NAME OF HOSPITAL, NURSING HOME OR OTHER INSTITUTION (IF NOT IN SUCH FACILITY, GIVE STREET ADDRESS): St. Joseph's Residence
12a. USUAL OCCUPATION (TYPE OF WORK FOR MOST OF WORKING LIFE): Nun
12b. KIND OF BUSINESS OR INDUSTRY: Religious

USUAL RESIDENCE (IF NURSING HOME OR OTHER INSTITUTION, GIVE RESIDENCE BEFORE ADMISSION)
13a. STATE: Md.
13b. COUNTY: Baltimore
13c. CITY OR TOWN: Halethorpe
13d. INSIDE CITY LIMITS? YES ☐ NO ☒
13e. STREET ADDRESS: 4100 Maple Ave. (21227)

14. FATHER'S NAME: FIRST James; MIDDLE H.; LAST Conway
15. MOTHER'S MAIDEN NAME: FIRST Elizabeth; MIDDLE; LAST Griffin
16a. WAS DECEASED EVER IN U.S. ARMED FORCES? (YES, NO OR UNKNOWN): No
(IF YES, GIVE WAR OR DATES):
16b. SOCIAL SECURITY NO.: 199 40 6455
17. INFORMANT ADDRESS: Sister Claire Marie, 4100 Maple Ave.

MEDICAL CERTIFICATION

18. CAUSE OF DEATH (Enter only one cause per line for (a), (b), and (c).)
PART I. DEATH WAS CAUSED BY:
IMMEDIATE CAUSE (a): MYOCARDIAL INFARCTION
4109
Conditions, if any, which gave rise to immediate cause (a), stating the underlying cause last.
DUE TO, OR AS A CONSEQUENCE OF (b):
DUE TO, OR AS A CONSEQUENCE OF (c):
APPROXIMATE INTERVAL BETWEEN ONSET AND DEATH:

PART 2. OTHER SIGNIFICANT CONDITIONS CONTRIBUTING TO DEATH BUT NOT RELATED TO THE TERMINAL DISEASE OR CONDITION GIVEN IN PART 1(a)

19a. DATE OF OPERATION:
19b. CONDITION FOR WHICH OPERATION WAS PERFORMED:
20a. AUTOPSY? YES ☐ NO ☐
20b. IF YES, WERE FINDINGS USED IN CERTIFYING CAUSES OF DEATH? YES ☐ NO ☐
21a. ACCIDENT WAS UNDERLYING ☐ OR CONTRIBUTING ☐ CAUSE OF DEATH (IF EITHER, NOTIFY MEDICAL EXAMINER)
21b. TIME OF INJURY: HOUR A.M. P.M. MONTH DAY YEAR 19
21c. HOW INJURY OCCURRED (ENTER NATURE OF INJURY IN ITEM 18, PART 1 OR PART 2)
21d. INJURY OCCURRED: WHILE AT WORK ☐ NOT WHILE AT WORK ☐
21e. PLACE OF INJURY (AT HOME, STREET, FACTORY, OFFICE, FARM, ETC.)
21f. LOCATION: STREET; CITY OR TOWN; COUNTY; STATE

22a. I certify that (I) (this hospital) attended the deceased from ____, 19 74, to MARCH, 19 77, that (I) (we) last saw the deceased alive on 3-21, 19 77, and that in (my) (our) opinion death occurred on the date and hour and from the causes stated above. (I) (we) (did) (did not) view the body after death.

22b. SIGNATURE: Aiden S Walsh
DEGREE: M
ATTENDING PHYSICIAN ☒ MEDICAL DIRECTOR ☐ STAFF PHYSICIAN ☐
22c. DATE SIGNED: 4-14-77
22d. PHYSICIAN'S NAME (TYPE OR PRINT): DR. AIDEN WALSH
22e. ADDRESS: 222 St. Paul St., Baltimore, Md. 21202

23a. BURIAL, CREMATION, REMOVAL (SPECIFY): Burial
23b. DATE: 4/15/77
23c. NAME OF CEMETERY OR CREMATORY: New Cathedral Cem.
23d. LOCATION: CITY OR TOWN; COUNTY; STATE: Baltimore, Maryland

24. FUNERAL DIRECTOR NAME AND ADDRESS: George J. Gonce, 4001 Ritchie Hg., Baltimore
25a. DATE REC'D. BY REGISTRAR: APR 14 1977
25b. REGISTRAR'S SIGNATURE: Kirtley McCready

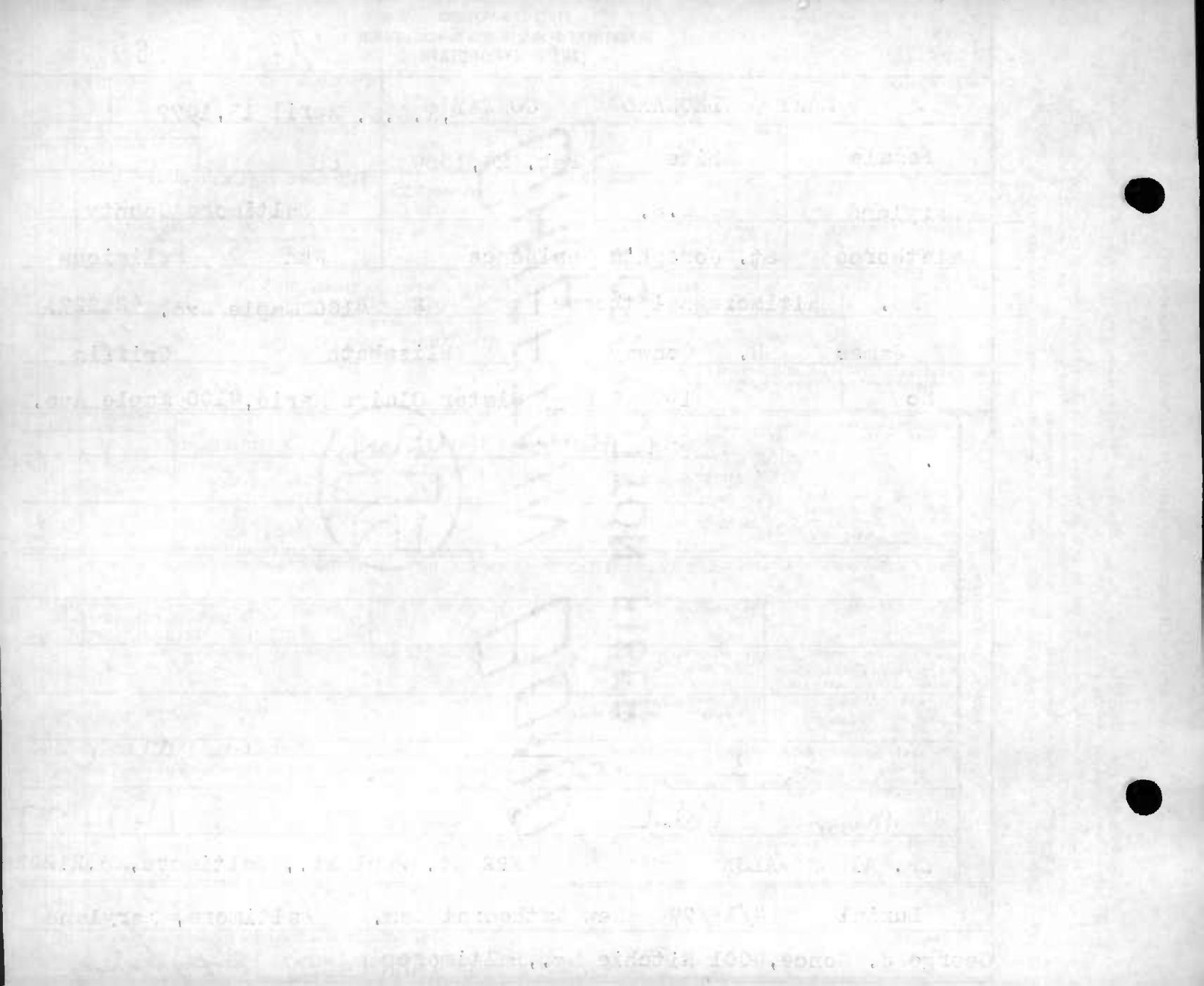

STATE OF MARYLAND
DEPARTMENT OF HEALTH AND MENTAL HYGIENE
CERTIFICATE OF DEATH

1 - FOR STATE REGISTRAR

REG. NO. 77-08457

DIVISION OF VITAL RECORDS, 201 W. PRESTON ST., BALTIMORE, MARYLAND 21201

TO HOSPITAL OR ATTENDING PHYSICIAN: The law requires that the death certificate be executed within 24 hours after death. Page 4 may be retained by the hospital or attending physician.

TO FUNERAL DIRECTOR: After this certificate has been signed by the attending physician and completely filled in by the funeral director, pages 1 and 2 should be filed within 72 hours after death with the State Dept. of Health and Mental Hygiene prior to burial, cremation, or removal.

IMPORTANT: If Item 21 is marked or Item 18 shows any injury, or other traumatic event, the medical examiner must be notified at once.

1. DECEASED NAME (TYPE OR PRINT) FIRST: Margaret	MIDDLE: B.	LAST: Cooper	2a. DATE OF DEATH MONTH DAY YEAR: April 24, 1977	2b. HOUR: 2:40 P M	
3. SEX: Female	4. RACE: Cauc.	5. DATE OF BIRTH MONTH DAY YEAR: 2 24 1895	6. AGE (IN YEARS LAST BIRTHDAY): 82 YRS	IF UNDER 1 YEAR: MONTHS DAYS	IF UNDER 24 HRS: HOURS MIN.
7a. BIRTHPLACE (STATE OR FOREIGN COUNTRY): Maryland	7b. CITIZEN OF WHAT COUNTRY?: USA	8. MARRIED [ ] NEVER MARRIED [X] WIDOWED [ ] DIVORCED [ ]	9. BALTIMORE CITY OR COUNTY OF DEATH: Baltimore County MD.		
10. CITY OR TOWN OF DEATH: Towson	11. NAME OF HOSPITAL, NURSING HOME OR OTHER INSTITUTION (IF NOT IN SUCH FACILITY, GIVE STREET ADDRESS): Dulaney Towson N.H. 111 W. Rd.		12a. USUAL OCCUPATION (TYPE OF WORK FOR MOST OF WORKING LIFE): Secretary	12b. KIND OF BUSINESS OR INDUSTRY: Insurance	

USUAL RESIDENCE (IF NURSING HOME OR OTHER INSTITUTION, GIVE RESIDENCE BEFORE ADMISSION)

13a. STATE	13b. COUNTY	13c. CITY OR TOWN	13d. INSIDE CITY LIMITS?	13e. STREET ADDRESS
Md.	City	Balto.	YES [X] NO [ ]	243 Benzinger Rd. 21229

14. FATHER'S NAME FIRST	MIDDLE	LAST	15. MOTHER'S MAIDEN NAME FIRST	MIDDLE	LAST
James	P.	Cooper	Carrie	O.	Cook

16a. WAS DECEASED EVER IN U.S. ARMED FORCES? (YES, NO OR UNKNOWN)	(IF YES, GIVE WAR OR DATES)	16b. SOCIAL SECURITY NO.	17. INFORMANT ADDRESS
No	---	215-10-1423	Mr. G. B. Gammie, 101 Longdale Rd.

MEDICAL CERTIFICATION

18. CAUSE OF DEATH (Enter only one cause per line for (a), (b), and (c).)
PART I. DEATH WAS CAUSED BY:
IMMEDIATE CAUSE (a): arteriosclerotic Cardio Vascular Disease — APPROXIMATE INTERVAL BETWEEN ONSET AND DEATH
DUE TO, OR AS A CONSEQUENCE OF (b):
DUE TO, OR AS A CONSEQUENCE OF (c):
Conditions, if any, which gave rise to immediate cause (a), stating the underlying cause last.

PART 2. OTHER SIGNIFICANT CONDITIONS CONTRIBUTING TO DEATH BUT NOT RELATED TO THE TERMINAL DISEASE OR CONDITION GIVEN IN PART 1(a).

19a. DATE OF OPERATION	19b. CONDITION FOR WHICH OPERATION WAS PERFORMED	20a. AUTOPSY?	20b. IF YES, WERE FINDINGS USED IN CERTIFYING CAUSES OF DEATH?
		YES [ ] NO [ ]	YES [ ] NO [ ]

21a. ACCIDENT WAS UNDERLYING [ ] OR CONTRIBUTING [ ] CAUSE OF DEATH (IF EITHER, NOTIFY MEDICAL EXAMINER)	21b. TIME OF INJURY HOUR A.M. P.M. MONTH DAY YEAR 19	21c. HOW INJURY OCCURRED (ENTER NATURE OF INJURY IN ITEM 18, PART 1 OR PART 2)
21d. INJURY OCCURRED WHILE AT WORK [ ] NOT WHILE AT WORK [ ]	21e. PLACE OF INJURY (AT HOME, STREET, FACTORY, OFFICE, FARM, ETC.)	21f. LOCATION STREET CITY OR TOWN COUNTY STATE

22a. I certify that (I) (this hospital) attended the deceased from Nov 24th, 1976, to April 24th, 1977, that (I) (we) last saw the deceased alive on April 18th 1977, and that in (my) (our) opinion death occurred on the date and hour and from the causes stated above. (I) (we) (did not) view the body after death.

22b. SIGNATURE	DEGREE	ATTENDING PHYSICIAN / MEDICAL DIRECTOR / STAFF PHYSICIAN	22c. DATE SIGNED
M Kevin Quinn	MD	[ ] [X] [ ]	4/26/77

22d. PHYSICIAN'S NAME (TYPE OR PRINT)	22e. ADDRESS
Kevin Quinn, M. D.	1205 York Road

23a. BURIAL, CREMATION, REMOVAL (SPECIFY)	23b. DATE	23c. NAME OF CEMETERY OR CREMATORY	23d. LOCATION CITY OR TOWN COUNTY STATE
Burial	4/26/77	Mt. Olivet Cemetery	Baltimore, Md.

24. FUNERAL DIRECTOR NAME ADDRESS	25a. DATE REC'D. BY REGISTRAR	25b. REGISTRAR'S SIGNATURE
J. E. Lowell Lemmon, 10 W. Padonia Rd.	APR 29 1977	Victoria McCurdy

2551 BP

DHMH - 1660M 1/75
(VR A 15 (4))

DIVISION OF VITAL RECORDS, 201 W. PRESTON ST., BALTIMORE, MARYLAND 21201

TO HOSPITAL OR ATTENDING PHYSICIAN: The law requires that the death certificate be executed within 24 hours after death. If "Age" may be retained by the hospital or attending physician.

TO FUNERAL DIRECTOR: After this certificate has been signed by the attending physician and completely filled in by the funeral director, it should be detached for use as the burial-transit permit. Then please remove carbon papers. Pages 1 and 2 should be filed within 72 hours with the State Dept. of Health and Mental Hygiene prior to burial, cremation, or removal.

IMPORTANT: If Item 21 is marked or Item 18 shows any injury, or other traumatic event, the medical examiner must be notified at once.

BP_____

DHMH - 16 60M 1/75
(VR A 15 (4))

FOR 1 - STATE REGISTRAR

STATE OF MARYLAND
DEPARTMENT OF HEALTH AND MENTAL HYGIENE
CERTIFICATE OF DEATH

77-08158
REG. NO.

1. DECEASED NAME (TYPE OR PRINT) FIRST: Margaret MIDDLE: Maxine LAST: Cooper		2a. DATE OF DEATH MONTH DAY YEAR: April 11, 1977	2b. HOUR: 9:00 P.M.
3. SEX: Female	4. RACE: White	5. DATE OF BIRTH MONTH DAY YEAR: Jan. 17, 1913	6. AGE (IN YEARS LAST BIRTHDAY): 64 YRS. — IF UNDER 1 YEAR: MONTHS, DAYS — IF UNDER 24 HRS: HOURS, MIN.
7a. BIRTHPLACE (STATE OR FOREIGN COUNTRY): Virginia	7b. CITIZEN OF WHAT COUNTRY?: USA	8. MARRIED ☐ NEVER MARRIED ☐ WIDOWED ☒ DIVORCED ☐	9. BALTIMORE CITY OR COUNTY OF DEATH: Baltimore County MD.
10. CITY OR TOWN OF DEATH: Essex, Md.	11. NAME OF HOSPITAL, NURSING HOME OR OTHER INSTITUTION (IF NOT IN SUCH FACILITY, GIVE STREET ADDRESS): Franklin Square Hospital	12a. USUAL OCCUPATION (TYPE OF WORK FOR MOST OF WORKING LIFE): Home maker	12b. KIND OF BUSINESS OR INDUSTRY: Own home
USUAL RESIDENCE (IF NURSING HOME OR OTHER INSTITUTION, GIVE RESIDENCE BEFORE ADMISSION) 13a. STATE: Maryland	13b. COUNTY: Baltimore	13c. CITY OR TOWN: Essex	13d. INSIDE CITY LIMITS? YES ☒ NO ☐ — 13e. STREET ADDRESS: 336 Savannah Rd.
14. FATHER'S NAME FIRST MIDDLE LAST: George M. Souder		15. MOTHER'S MAIDEN NAME FIRST MIDDLE LAST: Lucille George	
16a. WAS DECEASED EVER IN U.S. ARMED FORCES? (YES, NO OR UNKNOWN): No — (IF YES, GIVE WAR OR DATES)	16b. SOCIAL SECURITY NO.: 577-26-6643	17. INFORMANT: Mrs. Ralph Stine	ADDRESS: Frederick, Md.

MEDICAL CERTIFICATION

18. **CAUSE OF DEATH** (Enter only one cause per line for (a), (b), and (c).)
PART I. DEATH WAS CAUSED BY:
IMMEDIATE CAUSE (a): Respiratory Arrest
4319
Conditions, if any, which gave rise to immediate cause (a), stating the underlying cause last.
DUE TO, OR AS A CONSEQUENCE OF (b): Cerebral Hemorrhage
DUE TO, OR AS A CONSEQUENCE OF (c):
APPROXIMATE INTERVAL BETWEEN ONSET AND DEATH

PART 2. OTHER SIGNIFICANT CONDITIONS CONTRIBUTING TO DEATH BUT NOT RELATED TO THE TERMINAL DISEASE OR CONDITION GIVEN IN PART 1(a).

19a. DATE OF OPERATION	19b. CONDITION FOR WHICH OPERATION WAS PERFORMED	20a. AUTOPSY? YES ☐ NO ☒	20b. IF YES, WERE FINDINGS USED IN CERTIFYING CAUSES OF DEATH? YES ☐ NO ☐
21a. ACCIDENT WAS UNDERLYING ☐ OR CONTRIBUTING ☐ CAUSE OF DEATH (IF EITHER, NOTIFY MEDICAL EXAMINER)	21b. TIME OF INJURY HOUR A.M. P.M. MONTH DAY YEAR 19	21c. HOW INJURY OCCURRED (ENTER NATURE OF INJURY IN ITEM 18, PART 1 OR PART 2)	
21d. INJURY OCCURRED WHILE AT WORK ☐ NOT WHILE AT WORK ☐	21e. PLACE OF INJURY (AT HOME, STREET, FACTORY, OFFICE, FARM, ETC.)	21f. LOCATION STREET CITY OR TOWN COUNTY STATE	

22a. I certify that (X) (this hospital) attended the deceased from April 5, 19 77, to April 11, 19 77, that (X) (we) last saw the deceased alive on April 11, 19 77, and that in (X) (our) opinion death occurred on the date and hour and from the causes stated above. (X) (we) (did) (did not) view the body after death.

22b. SIGNATURE: Melvin Jackson, M.D	DEGREE: ATTENDING PHYSICIAN ☐ MEDICAL DIRECTOR ☐ STAFF PHYSICIAN ☒	22c. DATE SIGNED: 4/11/77
22d. PHYSICIAN'S NAME (TYPE OR PRINT): Melvin Jackson M.D.	22e. ADDRESS: 9000 Franklin Square Drive	

23a. BURIAL, CREMATION, REMOVAL (SPECIFY): Burial	23b. DATE: 4-14-77	23c. NAME OF CEMETERY OR CREMATORY: Forestville	23d. LOCATION CITY OR TOWN Forestville COUNTY Md. STATE
24. FUNERAL DIRECTOR NAME: Miller & Sons Funeral Directors	ADDRESS: Forestville Md.	25a. DATE REC'D. BY REGISTRAR: APR 18 1977	25b. REGISTRAR'S SIGNATURE: Kathryn McCready

STATE OF MARYLAND
DEPARTMENT OF HEALTH AND MENTAL HYGIENE

MEDICAL EXAMINER'S CERTIFICATE OF DEATH

1 - FOR STATE REGISTRAR

REG. NO. 77-08459

1. DECEASED NAME (TYPE OR PRINT)	FIRST: ROBERT	MIDDLE: L.	LAST: CORRISTON					2a. DATE OF DEATH: KNOWN ☐ ESTIMATED ☑	MONTH: 4	DAY: 25	YEAR: 19 77	2b. HOUR: 1A M
3. SEX: MALE	4. RACE: WHITE	5. DATE OF BIRTH: MONTH 3 DAY 27 YEAR 10	6. AGE (IN YEARS LAST BIRTHDAY): 67 YRS.	IF UNDER 1 YR. MONTHS	IF UNDER 1 YR. DAYS	IF UNDER 24 HRS. HOURS	IF UNDER 24 HRS. MIN	2c. DATE PRONOUNCED DEAD	MONTH: 4	DAY: 25	YEAR: 19 77	2d. HOUR: 7 35 A M
7a. BIRTHPLACE (STATE OR FOREIGN COUNTRY): N. J.	7b. CITIZEN OF WHAT COUNTRY?: USA	8. MARRIED ☑ NEVER MARRIED ☐ WIDOWED ☐ DIVORCED ☐						9. BALTIMORE CITY OR COUNTY OF DEATH: BALT. County				MD.
10. CITY OR TOWN OF DEATH: Catonsville	11. NAME OF HOSPITAL, NURSING HOME, OR OTHER INSTITUTION (IF NOT IN SUCH FACILITY, GIVE STREET ADDRESS): Holiday Inn Rt #40							12a. USUAL OCCUPATION (TYPE OF WORK FOR MOST OF WORKING LIFE): Bus Driver				12b. KIND OF BUSINESS OR INDUSTRY: NJ Publicy Serv

USUAL RESIDENCE (IF IN NURSING HOME OR OTHER INSTITUTION, GIVE RESIDENCE BEFORE ADMISSION)

13a. STATE	13b. COUNTY	13c. CITY OR TOWN	13d. INSIDE CITY LIMITS?	13e. STREET ADDRESS
New Jersey	MORRIS	LAKE HIAWATHA	YES ☐ NO ☒	172 N Beverwyck Rd

14. FATHER'S NAME			15. MOTHER'S MAIDEN NAME		
FIRST	MIDDLE	LAST	FIRST	MIDDLE	LAST
Unknown		Unknown	Mary		Unknown

16a. WAS DECEASED EVER IN U.S. ARMED FORCES? (YES, NO, OR UNKNOWN)	(IF YES, GIVE WAR OR DATES)	16b. SOCIAL SECURITY NO.	17. INFORMANT	ADDRESS
No		152-07-4779	Yvonne Dzietonski	172 N Beverwyck Road

MEDICAL CERTIFICATION

18. CAUSE OF DEATH (Enter only one cause per line for (a), (b), and (c).)
PART I DEATH WAS CAUSED BY:

4109 Conditions, if any, which gave rise to immediate cause (a) stating the underlying cause last.

IMMEDIATE CAUSE (a): Acute massive myocardial infarction — APPROXIMATE INTERVAL BETWEEN ONSET AND DEATH: minutes
DUE TO, OR AS A CONSEQUENCE OF
(b): Arteriosclerotic Heart Disease — years
DUE TO, OR AS A CONSEQUENCE OF
(c):

PART 2 OTHER SIGNIFICANT CONDITIONS CONTRIBUTING TO DEATH BUT NOT RELATED TO THE TERMINAL DISEASE OR CONDITION GIVEN IN PART 1 (a).

19a. DATE OF OPERATION	19b. CONDITION FOR WHICH OPERATION WAS PERFORMED?	20. AUTOPSY?
		YES ☐ NO ☑

21a. EXTERNAL CAUSE WAS UNDERLYING ☐ OR CONTRIBUTING ☐ CAUSE OF DEATH	21b. TIME OF INJURY HOUR A.M. P.M. MONTH DAY YEAR 19	21c. HOW INJURY OCCURRED (ENTER NATURE OF INJURY IN ITEM 18 PART 1 OR PART 2)
21d. INJURY OCCURRED WHILE AT WORK ☐ NOT WHILE AT WORK ☐	21e. PLACE OF INJURY (AT HOME, STREET, FACTORY, FARM, ETC.)	21f. LOCATION STREET / CITY OR TOWN / COUNTY / STATE

22a. I certify that I took charge of the remains described above, held an Autopsy ☐, Inspection ☒, Inquiry ☐, and in my opinion death resulted from: Natural causes ☒, Accident ☐, Suicide ☐, Homicide ☐, Undetermined manner ☐,

ACTUAL SIGNATURE: David C Donovan M.D. TITLE (SPECIFY): Deputy MEDICAL EXAMINER — DATE SIGNED: 4-25-77

EXAMINER'S NAME (TYPE OR PRINT): DAVID C. DONOVAN M.D. ADDRESS: Bon Secours Hosp. Balt. Md

23a. BURIAL, CREMATION, REMOVAL (SPECIFY)	23b. DATE	23c. NAME OF CEMETERY OR CREMATORY	23d. LOCATION CITY OR TOWN / COUNTY / STATE
Burial	4/28/77	Holy Cross Cem	Bergen Co New Jersey

24. FUNERAL DIRECTOR NAME / ADDRESS	25a. DATE REC'D. BY REGISTRAR	25b. REGISTRAR'S SIGNATURE
Hubbard Funeral Home Inc 4107 Wilkens Ave. Balto Md 21229	APR 27 1977	Kirkpatrick McCready

TO MEDICAL EXAMINER: THIS CERTIFICATE SHOULD BE EXECUTED WITHIN 24 HOURS AFTER DEATH. IF ANY DELAY IS NECESSARY, PLEASE EXECUTE THE CERTIFICATE, WRITING THE WORD "PENDING" IN PENCIL IN ITEM 18. GIVE PAGES 1, 2, AND 3 TO THE FUNERAL DIRECTOR. PAGE 4 SHOULD BE FORWARDED TO THE CHIEF MEDICAL EXAMINER ALONG WITH FORM PM 3. RETAIN PAGE 5 FOR YOUR FILES.
TO FUNERAL DIRECTOR: PAGE 3 SHOULD BE USED AS A BURIAL-TRANSIT PERMIT. PAGES 1 AND 2 SHOULD BE FILED, WITHIN 72 HOURS AFTER DEATH, WITH THE STATE DEPARTMENT OF HEALTH AND MENTAL HYGIENE, DIVISION OF VITAL RECORDS, 301 W. PRESTON STREET, BALTIMORE, MARYLAND, 21201 PRIOR TO BURIAL, CREMATION, OR REMOVAL.

DIVISION OF VITAL RECORDS, 301 W. PRESTON ST., BALTIMORE, MD. 21201

BP

DHMH - 17
(VR A15 ME(5))
30M 7/73

27

DIVISION OF VITAL RECORDS, 301 W. PRESTON ST., BALTIMORE, MARYLAND 21201

TO HOSPITAL OR ATTENDING PHYSICIAN: The law requires that the death certificate be executed within 24 hours after death. Page 4 may be retained by the hospital or attending physician.

TO FUNERAL DIRECTOR: After this certificate has been signed by the attending physician and completely filled in by the funeral director, page 4 should be detached for use as the burial-transit permit. Then please remove carbon papers. Pages 1 and 2 should be filed within 72 hours after death with the State Dept. of Health and Mental Hygiene prior to burial, cremation, or removal.

IMPORTANT: If Item 21 is marked or Item 18 shows any injury, or other traumatic event, the medical examiner must be notified at once.

BP

DHMH - 16 60M 7/73
(VR A 15(4))

1 - FOR STATE REGISTRAR

STATE OF MARYLAND
DEPARTMENT OF HEALTH AND MENTAL HYGIENE
CERTIFICATE OF DEATH

REG. NO. 77-08460

1. DECEASED NAME (TYPE OR PRINT) FIRST: Paul MIDDLE: S. LAST: Courson Sr.				2a. DATE OF DEATH MONTH DAY YEAR: 4-2-77	2b. HOUR: 9:35 M
3. SEX: MALE	4. RACE: White	5. DATE OF BIRTH MONTH DAY YEAR: 10 8 1893		6. AGE (IN YEARS LAST BIRTHDAY): 84 YRS.	IF UNDER 1 YEAR: MONTHS DAYS; IF UNDER 24 HRS: HOURS MIN.
7a. BIRTHPLACE (STATE OR FOREIGN COUNTRY): New York	7b. CITIZEN OF WHAT COUNTRY? USA	8. MARRIED ☒ NEVER MARRIED ☐ WIDOWED ☐ DIVORCED ☐		9. BALTIMORE CITY OR COUNTY OF DEATH: Baltimore MD.	
10. CITY OR TOWN OF DEATH: Towson	11. NAME OF HOSPITAL, NURSING HOME OR OTHER INSTITUTION (IF NOT IN SUCH FACILITY, GIVE STREET ADDRESS): Manor Care-Towson N.H.			12a. USUAL OCCUPATION (TYPE OF WORK FOR MOST OF WORKING LIFE): Manager	12b. KIND OF BUSINESS OR INDUSTRY: Cash Register
USUAL RESIDENCE (IF NURSING HOME OR OTHER INSTITUTION, GIVE RESIDENCE BEFORE ADMISSION) 13a. STATE: Md	13b. COUNTY: Baltimore	13c. CITY OR TOWN: Ellicott City	13d. INSIDE CITY LIMITS? YES ☐ NO ☐	13e. STREET ADDRESS: 3025 Castle Moor Dr.	
14. FATHER'S NAME FIRST: late Brady MIDDLE: Courson LAST:				15. MOTHER'S MAIDEN NAME FIRST: late MIDDLE: Sara LAST:	
16a. WAS DECEASED EVER IN U.S. ARMED FORCES? (YES, NO OR UNKNOWN): Yes (IF YES, GIVE WAR OR DATES): WW 1	16b. SOCIAL SECURITY NO.: 275-05-7419	17. INFORMANT ADDRESS: Paul S. Courson Jr. 3211 Evergreen Way 21043			

MEDICAL CERTIFICATION

18. **CAUSE OF DEATH** (Enter only one cause per line for (a), (b), and (c).)
PART I. DEATH WAS CAUSED BY:
IMMEDIATE CAUSE (a): Cardiac arrest
DUE TO, OR AS A CONSEQUENCE OF (b): Atrial fibrilation Cardiovascular dementia 5 years
DUE TO, OR AS A CONSEQUENCE OF (c):
APPROXIMATE INTERVAL BETWEEN ONSET AND DEATH:

4124
Conditions, if any, which gave rise to immediate cause (a), stating the underlying cause last.

PART 2. OTHER SIGNIFICANT CONDITIONS CONTRIBUTING TO DEATH BUT NOT RELATED TO THE TERMINAL DISEASE OR CONDITION GIVEN IN PART 1(a)

19a. DATE OF OPERATION	19b. CONDITION FOR WHICH OPERATION WAS PERFORMED	20a. AUTOPSY? YES ☐ NO ☐	20b. IF YES, WERE FINDINGS USED IN CERTIFYING CAUSES OF DEATH? YES ☐ NO ☐
21a. ACCIDENT WAS UNDERLYING ☐ OR CONTRIBUTING ☐ CAUSE OF DEATH (IF EITHER, NOTIFY MEDICAL EXAMINER)	21b. TIME OF INJURY HOUR A.M. P.M. MONTH DAY YEAR 19	21c. HOW INJURY OCCURRED (ENTER NATURE OF INJURY IN ITEM 18, PART 1 OR PART 2)	
21d. INJURY OCCURRED WHILE AT WORK ☐ NOT WHILE AT WORK ☐	21e. PLACE OF INJURY (AT HOME, STREET, FACTORY, OFFICE, FARM, ETC.)	21f. LOCATION STREET / CITY OR TOWN / COUNTY / STATE	

22a. **I certify** that (I) (this hospital) attended the deceased from _____, 19____, to _____, 19____, that (I) (we) last saw the deceased alive on _____, 19____, and that in (my) (our) opinion death occurred on the date and hour and from the causes stated above, (I) (we) (did) (did not) view the body after death.

22b. SIGNATURE: Walter T. Kees	DEGREE: MD	ATTENDING PHYSICIAN ☒ MEDICAL DIRECTOR ☐ STAFF PHYSICIAN ☐	22c. DATE SIGNED
22d. PHYSICIAN'S NAME (TYPE OR PRINT): WALTER T. KEES	22e. ADDRESS: 3018 Houcks Mill Rd Monkton		

23a. BURIAL, CREMATION, REMOVAL (SPECIFY): Burial	23b. DATE: April 4 '77	23c. NAME OF CEMETERY OR CREMATORY: Cresrlawn	23d. LOCATION CITY OR TOWN / COUNTY / STATE: Howard County
24. FUNERAL DIRECTOR NAME: Harry H. Witzke Columbia ADDRESS: Road Ellicott City	25a. DATE REC'D. BY REGISTRAR: APR 5 1977	25b. REGISTRAR'S SIGNATURE:	

STATE OF MARYLAND
DEPARTMENT OF HEALTH AND MENTAL HYGIENE

1 - FOR STATE REGISTRAR

MEDICAL EXAMINER'S CERTIFICATE OF DEATH

REG. NO. 77-08461

1. DECEASED NAME (TYPE OR PRINT)	FIRST PALMA	MIDDLE	LAST D'AGOSTINO			2a. DATE OF DEATH	KNOWN ☐ ESTIMATED ☑	MONTH 4	DAY 19	YEAR 77	2b. HOUR 1-2 P M
3. SEX Female	4. RACE White	5. DATE OF BIRTH MONTH Feb DAY 23 YEAR 1896	6. AGE (IN YEARS LAST BIRTHDAY) 81 YRS.	IF UNDER 1 YR. MONTHS / DAYS	IF UNDER 24 HRS. HOURS / MIN	2c. DATE PRONOUNCED DEAD	MONTH 4	DAY 19	YEAR 77	2d. HOUR 4:21 P M	
7a. BIRTHPLACE (STATE OR FOREIGN COUNTRY) Baltimore Md	7b. CITIZEN OF WHAT COUNTRY? USA	8. MARRIED ☐ NEVER MARRIED ☐ WIDOWED ☑ DIVORCED ☐	9. BALTIMORE CITY OR COUNTY OF DEATH Baltimore Co MD.								
10. CITY OR TOWN OF DEATH Govans Md	11. NAME OF HOSPITAL, NURSING HOME, OR OTHER INSTITUTION (IF NOT IN SUCH FACILITY, GIVE STREET ADDRESS) 5101 Kenwood Ave 2	12a. USUAL OCCUPATION (TYPE OF WORK FOR MOST OF WORKING LIFE) 20 Housewife	12b. KIND OF BUSINESS OR INDUSTRY own home								
USUAL RESIDENCE (IF IN NURSING HOME OR OTHER INSTITUTION, GIVE RESIDENCE BEFORE ADMISSION) 13a. STATE Md	13b. COUNTY Balto	13c. CITY OR TOWN Govans	13d. INSIDE CITY LIMITS? YES ☐ NO ☒	13e. STREET ADDRESS 5101 Kenwood Ave 21206							
14. FATHER'S NAME FIRST SAVERIO	MIDDLE	LAST JEANINETTA	15. MOTHER'S MAIDEN NAME FIRST Philomena	MIDDLE	LAST Rizzo						
16a. WAS DECEASED EVER IN U.S. ARMED FORCES? (YES, NO, OR UNKNOWN) no	(IF YES, GIVE WAR OR DATES)	16b. SOCIAL SECURITY NO. 215162607B	17. INFORMANT Mrs. Rocco Rinaldi	ADDRESS 5101 Kenwood Ave. Baltimore, Md.							

MEDICAL CERTIFICATION

18. CAUSE OF DEATH (Enter only one cause per line for (a), (b), and (c).)
PART I DEATH WAS CAUSED BY:
IMMEDIATE CAUSE (a) Arteriosclerotic Cardiovascular Disease — APPROXIMATE INTERVAL BETWEEN ONSET AND DEATH: Unknown
Conditions, if any, which gave rise to immediate cause (a) stating the underlying cause last.
DUE TO, OR AS A CONSEQUENCE OF (b)
DUE TO, OR AS A CONSEQUENCE OF (c)

PART 2 OTHER SIGNIFICANT CONDITIONS CONTRIBUTING TO DEATH BUT NOT RELATED TO THE TERMINAL DISEASE OR CONDITION GIVEN IN PART 1 (a). Anemia

19a. DATE OF OPERATION	19b. CONDITION FOR WHICH OPERATION WAS PERFORMED?	20. AUTOPSY? YES ☐ NO ☒
21a. EXTERNAL CAUSE WAS UNDERLYING ☐ OR CONTRIBUTING ☐ CAUSE OF DEATH	21b. TIME OF INJURY HOUR A.M. P.M. MONTH DAY YEAR 19	21c. HOW INJURY OCCURRED (ENTER NATURE OF INJURY IN ITEM 18 PART 1 OR PART 2)
21d. INJURY OCCURRED WHILE AT WORK ☐ NOT WHILE AT WORK ☐	21e. PLACE OF INJURY (AT HOME, STREET, FACTORY, FARM, ETC.)	21f. LOCATION STREET / CITY OR TOWN / COUNTY / STATE

22a. I certify that I took charge of the remains described above, held an Autopsy ☐, Inspection ☑, Inquiry ☐, and in my opinion death resulted from: Natural causes ☒, Accident ☐, Suicide ☐, Homicide ☐, Undetermined manner ☐,

ACTUAL SIGNATURE John C. Hyle M.D. TITLE (SPECIFY) Dpty MEDICAL EXAMINER DATE SIGNED 4-19-77

EXAMINER'S NAME (TYPE OR PRINT) JOHN C. HYLE ADDRESS 7527 Belair Rd 21236 Baltimore

23a. BURIAL, CREMATION, REMOVAL (SPECIFY)	23b. DATE	23c. NAME OF CEMETERY OR CREMATORY	23d. LOCATION CITY OR TOWN / COUNTY / STATE
Burial	4/22/77	Holy Redeemer Cemetry	Balto. Md.

24. FUNERAL DIRECTOR NAME / ADDRESS	25a. DATE REC'D. BY REGISTRAR	25b. REGISTRAR'S SIGNATURE
Massahn Funeral Home 7401 Belair Rd.	APR 22 1977	Kristy McCready

TO MEDICAL EXAMINER: THIS CERTIFICATE SHOULD BE EXECUTED WITHIN 24 HOURS AFTER DEATH. IF ANY DELAY IS NECESSARY, PLEASE EXECUTE THE CERTIFICATE, WRITING THE WORD "PENDING" IN PENCIL IN ITEM 18. GIVE PAGES 1, 2, AND 3 TO THE FUNERAL DIRECTOR. PAGE 4 SHOULD BE FORWARDED TO THE CHIEF MEDICAL EXAMINER ALONG WITH FORM PM 3. RETAIN PAGE 5 FOR YOUR FILES.
TO FUNERAL DIRECTOR: PAGE 3 SHOULD BE USED AS A BURIAL-TRANSIT PERMIT. PAGES 1 AND 2 SHOULD BE FILED WITH LOCAL REGISTRAR WITHIN 72 HOURS AFTER DEATH, WITH THE STATE DEPARTMENT OF HEALTH AND MENTAL HYGIENE, DIVISION OF VITAL RECORDS, 301 W. PRESTON STREET, BALTIMORE, MARYLAND, 21201 PRIOR TO BURIAL, CREMATION, OR REMOVAL.

DIVISION OF VITAL RECORDS, 301 W. PRESTON ST., BALTIMORE, MD. 21201

BP

DHMH - 17
(VR A15 ME (5))
30M 7/73

3 (M)

FOR 1 - STATE REGISTRAR

STATE OF MARYLAND
DEPARTMENT OF HEALTH AND MENTAL HYGIENE
CERTIFICATE OF DEATH

77-08462
REG. NO.

DIVISION OF VITAL RECORDS, 201 W. PRESTON ST., BALTIMORE, MARYLAND 21201

TO HOSPITAL OR ATTENDING PHYSICIAN: The law requires that the death certificate be executed within 24 hours after death. Page 4 may be retained by the hospital or attending physician.

TO FUNERAL DIRECTOR: After this certificate has been signed by the attending physician and completely filled in by the funeral director, page 3 should be detached for use as the burial-transit permit. Then please remove carbonpapers. Pages 1 and 2 should be filed within 72 hours after death with the State Dept. of Health and Mental Hygiene prior to burial, cremation, or removal.

IMPORTANT: If Item 21 is marked or Item 18 shows any injury, or other traumatic event, the medical examiner must be notified at once.

1. DECEASED NAME (TYPE OR PRINT) FIRST	MIDDLE	LAST	2a. DATE OF DEATH MONTH DAY YEAR	2b. HOUR
Sadie	Elizabeth	Dandy	4/29/77	9:20A M

3. SEX	4. RACE	5. DATE OF BIRTH MONTH DAY YEAR	6. AGE (IN YEARS LAST BIRTHDAY)	IF UNDER 1 YEAR MONTHS / DAYS	IF UNDER 24 HRS. HOURS / MIN
Female	Caucasian	1 10 1885	92 YRS.		

7a. BIRTHPLACE (STATE OR FOREIGN COUNTRY)	7b. CITIZEN OF WHAT COUNTRY?	8. MARRIED ☐ NEVER MARRIED ☐ WIDOWED ☒ DIVORCED ☐	9. BALTIMORE CITY OR COUNTY OF DEATH
Maryland	U.S.A.		Baltimore County MD.

10. CITY OR TOWN OF DEATH	11. NAME OF HOSPITAL, NURSING HOME OR OTHER INSTITUTION (IF NOT IN SUCH FACILITY, GIVE STREET ADDRESS)	12a. USUAL OCCUPATION (TYPE OF WORK FOR MOST OF WORKING LIFE)	12b. KIND OF BUSINESS OR INDUSTRY
Towson	GBMC, 6701 N. Charles St. 21204	Laborer	Food Processing

USUAL RESIDENCE (IF NURSING HOME OR OTHER INSTITUTION, GIVE RESIDENCE BEFORE ADMISSION)

13a. STATE	13b. COUNTY	13c. CITY OR TOWN	13d. INSIDE CITY LIMITS?	13e. STREET ADDRESS
Maryland	Baltimore	Sparks	YES ☐ NO ☒	Thornton Mill Road

14. FATHER'S NAME FIRST	MIDDLE	LAST	15. MOTHER'S MAIDEN NAME FIRST	MIDDLE	LAST
Samuel	R.	Alban	Mary	E.	Stiffler

16a. WAS DECEASED EVER IN U.S. ARMED FORCES? (YES, NO OR UNKNOWN)	(IF YES, GIVE WAR OR DATES)	16b. SOCIAL SECURITY NO.	17. INFORMANT	ADDRESS
No		205-22-3410	Beulah Peacock,	Thornton Mill Road Sparks, Maryland 21152

MEDICAL CERTIFICATION

18. CAUSE OF DEATH (Enter only one cause per line for (a), (b), and (c).)

PART I. DEATH WAS CAUSED BY:

IMMEDIATE CAUSE (a) Sepsis

5740

Conditions, if any, which gave rise to immediate cause (a), stating the underlying cause last.

DUE TO, OR AS A CONSEQUENCE OF (b) Acute Cholecystitis

DUE TO, OR AS A CONSEQUENCE OF (c) Cholelythiasis

APPROXIMATE INTERVAL BETWEEN ONSET AND DEATH

PART 2. OTHER SIGNIFICANT CONDITIONS CONTRIBUTING TO DEATH BUT NOT RELATED TO THE TERMINAL DISEASE OR CONDITION GIVEN IN PART 1(a)

ASCVD, CHF

19a. DATE OF OPERATION	19b. CONDITION FOR WHICH OPERATION WAS PERFORMED	20a. AUTOPSY? YES ☐ NO ☐	20b. IF YES, WERE FINDINGS USED IN CERTIFYING CAUSES OF DEATH? YES ☐ NO ☐
X			

21a. ACCIDENT WAS UNDERLYING ☐ OR CONTRIBUTING ☐ CAUSE OF DEATH (IF EITHER, NOTIFY MEDICAL EXAMINER)	21b. TIME OF INJURY HOUR A.M. P.M. MONTH DAY YEAR 19	21c. HOW INJURY OCCURRED (ENTER NATURE OF INJURY IN ITEM 18, PART 1 OR PART 2)
X		

21d. INJURY OCCURRED WHILE AT WORK ☐ NOT WHILE AT WORK ☐	21e. PLACE OF INJURY (AT HOME, STREET, FACTORY, OFFICE, FARM, ETC.)	21f. LOCATION STREET / CITY OR TOWN / COUNTY / STATE

22a. I certify that (I) (this hospital) attended the deceased from 4/20/77, 19____, to 4/29/77, 19____, that (I) (we) last saw the deceased alive on 4/29/77 19____, and that in (my) (our) opinion death occurred on the date and hour and from the causes stated above. (I) (we) (did) (did not) view the body after death.

22b. SIGNATURE	DEGREE	22c. DATE SIGNED
	ATTENDING PHYSICIAN ☐ MEDICAL DIRECTOR ☐ STAFF PHYSICIAN ☒	4/29/77

22d. PHYSICIAN'S NAME (TYPE OR PRINT)	22e. ADDRESS
Jorge L. Rivera, M.D.	GBMC, 6701 N. Charles Street 21204

23a. BURIAL, CREMATION, REMOVAL (SPECIFY)	23b. DATE	23c. NAME OF CEMETERY OR CREMATORY	23d. LOCATION CITY OR TOWN / COUNTY / STATE
Burial	5-3-1977	St. Abrahams Cem.	Beckleysville, Balto., Md.

24. FUNERAL DIRECTOR NAME	ADDRESS	25a. DATE REC'D. BY REGISTRAR	25b. REGISTRAR'S SIGNATURE
James Hartenstein	New Freedom, Pa.	MAY 10 1977	Dorothy McCready

BP

DHMH - 1650M 1/76
(VR A 15 (4))

3

1 - FOR STATE REGISTRAR

STATE OF MARYLAND
DEPARTMENT OF HEALTH AND MENTAL HYGIENE
CERTIFICATE OF DEATH

REG. NO. 77-08463

1. DECEASED NAME (TYPE OR PRINT) FIRST: Eunice	MIDDLE	LAST: DARDEN	2a. DATE OF DEATH MONTH DAY YEAR: April 26, 1977	2b. HOUR: 11 P M	
3. SEX: Female	4. RACE: White	5. DATE OF BIRTH MONTH DAY YEAR: Nov. 30, 1892	6. AGE (IN YEARS LAST BIRTHDAY): 84 YRS.	IF UNDER 1 YEAR MONTHS / DAYS	IF UNDER 24 HRS HOURS / MIN
7a. BIRTHPLACE (STATE OR FOREIGN COUNTRY): Md. Caimbridge;	7b. CITIZEN OF WHAT COUNTRY?: USA	8. MARRIED [X] NEVER MARRIED [ ] WIDOWED [ ] DIVORCED [ ]	9. BALTIMORE CITY OR COUNTY OF DEATH: Balto. County MD.		
10. CITY OR TOWN OF DEATH: Towson	11. NAME OF HOSPITAL, NURSING HOME OR OTHER INSTITUTION (IF NOT IN SUCH FACILITY, GIVE STREET ADDRESS): 1719 C. Aberdeen Road	12a. USUAL OCCUPATION (TYPE OF WORK FOR MOST OF WORKING LIFE): Housewife	12b. KIND OF BUSINESS OR INDUSTRY: Own Home		
USUAL RESIDENCE (IF NURSING HOME OR OTHER INSTITUTION, GIVE RESIDENCE BEFORE ADMISSION) 13a. STATE: Md.	13b. COUNTY	13c. CITY OR TOWN: Towson	13d. INSIDE CITY LIMITS? YES [ ] NO [X]	13e. STREET ADDRESS: 1719 C. Aberdeen Road 21234	
14. FATHER'S NAME FIRST: George MIDDLE: A. LAST: Hall		15. MOTHER'S MAIDEN NAME FIRST: Josephine MIDDLE LAST: Dodson			
16a. WAS DECEASED EVER IN U.S. ARMED FORCES? (YES, NO OR UNKNOWN): No	(IF YES, GIVE WAR OR DATES)	16b. SOCIAL SECURITY NO.: 212-34-8756	17. INFORMANT: Mr. Jesse R. Darden	ADDRESS: Same	

MEDICAL CERTIFICATION

18. **CAUSE OF DEATH** (Enter only one cause per line for (a), (b), and (c).)

PART I. DEATH WAS CAUSED BY

4100 IMMEDIATE CAUSE (a): Coronary Thrombosis

Conditions, if any, which gave rise to immediate cause (a), stating the underlying cause last.

DUE TO, OR AS A CONSEQUENCE OF (b): ASHCVD

DUE TO, OR AS A CONSEQUENCE OF (c): ASHCVD

APPROXIMATE INTERVAL BETWEEN ONSET AND DEATH

PART 2. OTHER SIGNIFICANT CONDITIONS CONTRIBUTING TO DEATH BUT NOT RELATED TO THE TERMINAL DISEASE OR CONDITION GIVEN IN PART 1(a)

19a. DATE OF OPERATION	19b. CONDITION FOR WHICH OPERATION WAS PERFORMED	20a. AUTOPSY? YES [ ] NO [X]	20b. IF YES, WERE FINDINGS USED IN CERTIFYING CAUSES OF DEATH? YES [ ] NO [ ]

21a. ACCIDENT WAS UNDERLYING [ ] OR CONTRIBUTING [ ] CAUSE OF DEATH (IF EITHER, NOTIFY MEDICAL EXAMINER)	21b. TIME OF INJURY HOUR A.M. P.M. MONTH DAY YEAR 19	21c. HOW INJURY OCCURRED (ENTER NATURE OF INJURY IN ITEM 18, PART 1 OR PART 2)		
21d. INJURY OCCURRED WHILE AT WORK [ ] NOT WHILE AT WORK [ ]	21e. PLACE OF INJURY (AT HOME, STREET, FACTORY, OFFICE, FARM, ETC.)	21f. LOCATION STREET	CITY OR TOWN	COUNTY / STATE

22a. I certify that (I) (~~this hospital~~) attended the deceased from _____, 19 70, to 4/, 19 77, that (I) (~~we~~) last saw the deceased alive on _____, 19 77, and that in (my) (~~our~~) opinion death occurred on the date and hour and from the causes stated above, (I) (~~we~~) (did) (did not) view the body after death.

22b. SIGNATURE: Anselmo Alliegro M.D. DEGREE: M.D. ATTENDING PHYSICIAN [X] MEDICAL DIRECTOR [ ] STAFF PHYSICIAN [ ] 22c. DATE SIGNED: 4/27/77

22d. PHYSICIAN'S NAME (TYPE OR PRINT): Anselmo Alliegro, M.D. 22e. ADDRESS: 6800 Loch Raven Blvd. Towson, Md.

23a. BURIAL, CREMATION, REMOVAL (SPECIFY): Burial	23b. DATE: 4-29-77	23c. NAME OF CEMETERY OR CREMATORY: Lorraine Park	23d. LOCATION CITY OR TOWN	COUNTY: Balto. STATE: Md.
24. FUNERAL DIRECTOR NAME: Henry W. Jenkins & Sons Co. ADDRESS: 4905 York Road Balto., Md. 21212		25a. DATE REC'D. BY REGISTRAR: APR 28 1977	25b. REGISTRAR'S SIGNATURE: Kirby McCarty	

DIVISION OF VITAL RECORDS, 201 W. PRESTON ST., BALTIMORE, MARYLAND 21201

TO HOSPITAL OR ATTENDING PHYSICIAN: The law requires that the death certificate be executed within 24 hours after death. Page 4 may be retained by the hospital or attending physician.

TO FUNERAL DIRECTOR: After this certificate has been signed by the attending physician and completely filled in by the funeral director, page 3 should be detached for use as the burial-transit permit. Then please remove carbon papers. Pages 1 and 2 should be filed within 72 hours with the State Dept. of Health and Mental Hygiene prior to burial, cremation, or removal.

IMPORTANT: If Item 21 is marked or Item 18 shows any injury, or other traumatic event, the medical examiner must be notified at once.

BP

DHMH - 16 50M 1/76 (VR A 15 (4))

B.2

DIVISION OF VITAL RECORDS, 201 W. PRESTON ST., BALTIMORE, MARYLAND 21201

1 - FOR STATE REGISTRAR

STATE OF MARYLAND
DEPARTMENT OF HEALTH AND MENTAL HYGIENE
CERTIFICATE OF DEATH

REG. NO. 77-08464

1. DECEASED NAME (TYPE OR PRINT) FIRST / MIDDLE / LAST: BERTIE K. DEITZ				2a. DATE OF DEATH MONTH DAY YEAR: APRIL 18, 1977	2b. HOUR: 2:15 A.M.
3. SEX: FEMALE	4. RACE: WHITE	5. DATE OF BIRTH MONTH DAY YEAR: SEPT. 15, 1897		6. AGE (IN YEARS LAST BIRTHDAY): 79 YRS.	IF UNDER 1 YEAR: MONTHS / DAYS; IF UNDER 24 HRS.: HOURS / MIN
7a. BIRTHPLACE (STATE OR FOREIGN COUNTRY): MARYLAND	7b. CITIZEN OF WHAT COUNTRY?: U.S.A.	8. MARRIED ☐ NEVER MARRIED ☐ WIDOWED XXX DIVORCED ☐		9. BALTIMORE CITY OR COUNTY OF DEATH: BALTIMORE COUNTY	MD.
10. CITY OR TOWN OF DEATH: PIKESVILLE	11. NAME OF HOSPITAL, NURSING HOME OR OTHER INSTITUTION (IF NOT IN SUCH FACILITY, GIVE STREET ADDRESS): PIKESVILLE NURSING HOME			12a. USUAL OCCUPATION (TYPE OF WORK FOR MOST OF WORKING LIFE): HOUSEWIFE	12b. KIND OF BUSINESS OR INDUSTRY: AT HOME

USUAL RESIDENCE (IF NURSING HOME OR OTHER INSTITUTION, GIVE RESIDENCE BEFORE ADMISSION)

13a. STATE	13b. COUNTY	13c. CITY OR TOWN	13d. INSIDE CITY LIMITS?	13e. STREET ADDRESS
MARYLAND		BALTIMORE	YES XXXX NO ☐	6807 PARK HTS. AVE. APT. 2-M #21215

14. FATHER'S NAME FIRST / MIDDLE / LAST	15. MOTHER'S MAIDEN NAME FIRST / MIDDLE / LAST	
LOUIS KAHN	YETTA SACHS	

16a. WAS DECEASED EVER IN U.S. ARMED FORCES? (YES, NO OR UNKNOWN)	(IF YES, GIVE WAR OR DATES)	16b. SOCIAL SECURITY NO.	17. INFORMANT ADDRESS
NO		218-36-0069A	MR. HENRY KAHN 6807 PARK HTS. AVE. APT. 1-J #21215

MEDICAL CERTIFICATION

18. **CAUSE OF DEATH** (Enter only one cause per line for (a), (b), and (c).)
PART I. DEATH WAS CAUSED BY:

		APPROXIMATE INTERVAL BETWEEN ONSET AND DEATH
IMMEDIATE CAUSE (a)	Congestive Heart Failure	
DUE TO, OR AS A CONSEQUENCE OF (b)	Arteriosclerotic Heart Disease	
DUE TO, OR AS A CONSEQUENCE OF (c)		

4123

Conditions, if any, which gave rise to immediate cause (a), stating the underlying cause last

PART 2. OTHER SIGNIFICANT CONDITIONS CONTRIBUTING TO DEATH BUT NOT RELATED TO THE TERMINAL DISEASE OR CONDITION GIVEN IN PART 1(a)

19a. DATE OF OPERATION	19b. CONDITION FOR WHICH OPERATION WAS PERFORMED	20a. AUTOPSY?	20b. IF YES, WERE FINDINGS USED IN CERTIFYING CAUSES OF DEATH?
		YES ☐ NO ☐	YES ☐ NO ☐

21a. ACCIDENT WAS UNDERLYING ☐ OR CONTRIBUTING ☐ CAUSE OF DEATH (IF EITHER, NOTIFY MEDICAL EXAMINER)	21b. TIME OF INJURY HOUR A.M. P.M. MONTH DAY YEAR 19	21c. HOW INJURY OCCURRED (ENTER NATURE OF INJURY IN ITEM 18, PART 1 OR PART 2)
21d. INJURY OCCURRED WHILE AT WORK ☐ NOT WHILE AT WORK ☐	21e. PLACE OF INJURY (AT HOME, STREET, FACTORY, OFFICE, FARM, ETC.)	21f. LOCATION STREET / CITY OR TOWN / COUNTY / STATE

22a. I certify that (I) (this hospital) attended the deceased from 1960, 19__, to Apr 18, 1977, that (I) (we) last saw the deceased alive on Apr 17, 1977, and that in (my) (our) opinion death occurred on the date and hour and from the causes stated above, (I) (we) did (did not) view the body after death.

22b. SIGNATURE: Louis Hamburger Jr. DEGREE: ATTENDING PHYSICIAN ☑ MEDICAL DIRECTOR ☐ STAFF PHYSICIAN ☐ 22c. DATE SIGNED: APRIL 18, 1977

22d. PHYSICIAN'S NAME (TYPE OR PRINT): LOUIS HAMBURGER JR. 22e. ADDRESS: 1001 ST PAUL STREET

23a. BURIAL, CREMATION, REMOVAL (SPECIFY)	23b. DATE	23c. NAME OF CEMETERY OR CREMATORY	23d. LOCATION CITY OR TOWN / COUNTY / STATE
BURIAL	4-19-77	BETH TFILOH	BALTIMORE MARYLAND

24. FUNERAL DIRECTOR NAME: SOL LEVINSON & BROS., INC. 6010 REISTERSTOWN RD., BALTO., MD 21215

25a. DATE REC'D. BY REGISTRAR: APR 22 1977 25b. REGISTRAR'S SIGNATURE

TO HOSPITAL OR ATTENDING PHYSICIAN: The law requires that the death certificate be executed within 24 hours after death. Page ... may be retained by the hospital or attending physician.

TO FUNERAL DIRECTOR: After this certificate has been signed by the attending physician and completely filled in by the funeral director, it should be detached for use as the burial-transit permit. Then please remove carbon papers. Pages 1 and 2 should be filed within 72 hours of death with the State Dept. of Health and Mental Hygiene prior to burial, cremation, or removal.

IMPORTANT: If Item 21 is marked or Item 18 shows any injury, or other traumatic event, the medical examiner must be notified at once.

2730 BP

DHMH - 16 50M 1/76
(VR A 15 (4))

STATE OF MARYLAND
DEPARTMENT OF HEALTH AND MENTAL HYGIENE
CERTIFICATE OF DEATH

FOR 1 - STATE REGISTRAR

REG. NO. 77-08465

1. DECEASED NAME (TYPE OR PRINT) — FIRST: Salvatore — MIDDLE: — LAST: Dellospidale

2a. DATE OF DEATH — MONTH: 4 — DAY: 4 — YEAR: 77

2b. HOUR: 12 20 AM

3. SEX: Male

4. RACE: Caucasian

5. DATE OF BIRTH — MONTH: 2 — DAY: 17 — YEAR: 90

6. AGE (IN YEARS LAST BIRTHDAY): 87 YRS. — IF UNDER 1 YEAR: MONTHS, DAYS — IF UNDER 24 HRS: HOURS, MIN.

7a. BIRTHPLACE (STATE OR FOREIGN COUNTRY): Italy

7b. CITIZEN OF WHAT COUNTRY?: U.S.A.

8. MARRIED ☐ NEVER MARRIED ☐ WIDOWED ☒ DIVORCED ☐

9. BALTIMORE CITY OR COUNTY OF DEATH: Baltimore County MD.

10. CITY OR TOWN OF DEATH: Baltimore, Md

11. NAME OF HOSPITAL, NURSING HOME OR OTHER INSTITUTION (IF NOT IN SUCH FACILITY, GIVE STREET ADDRESS): Perring Pkwy Nursing Home

12a. USUAL OCCUPATION (TYPE OF WORK FOR MOST OF WORKING LIFE): Owner of Poultry Co.

12b. KIND OF BUSINESS OR INDUSTRY:

USUAL RESIDENCE (IF NURSING HOME OR OTHER INSTITUTION, GIVE RESIDENCE BEFORE ADMISSION)

13a. STATE: Md.

13b. COUNTY:

13c. CITY OR TOWN: Balto

13d. INSIDE CITY LIMITS? YES ☒ NO ☐

13e. STREET ADDRESS: 131 N. Montford Ave.

14. FATHER'S NAME — FIRST: Frank — MIDDLE: Paul — LAST: Dellospidale

15. MOTHER'S MAIDEN NAME — FIRST: Carmella — MIDDLE: — LAST: Unknown

16a. WAS DECEASED EVER IN U.S. ARMED FORCES? (YES, NO OR UNKNOWN): No

(IF YES, GIVE WAR OR DATES):

16b. SOCIAL SECURITY NO.: 213-09-5534A

17. INFORMANT: Paul Dellospidale — ADDRESS: 1745 Atoga Ave. McLean, Va. 22101

MEDICAL CERTIFICATION

18. CAUSE OF DEATH (Enter only one cause per line for (a), (b), and (c).)

PART 1. DEATH WAS CAUSED BY:

IMMEDIATE CAUSE (a): Malignant metastases - Abdomen — APPROXIMATE INTERVAL BETWEEN ONSET AND DEATH: 1 yr -

DUE TO, OR AS A CONSEQUENCE OF (b): Adenocarcinoma of colon — 1 yr -

DUE TO, OR AS A CONSEQUENCE OF (c):

Conditions, if any, which gave rise to immediate cause (a), stating the underlying cause last.

1538

PART 2. OTHER SIGNIFICANT CONDITIONS CONTRIBUTING TO DEATH BUT NOT RELATED TO THE TERMINAL DISEASE OR CONDITION GIVEN IN PART 1(a).

19a. DATE OF OPERATION: July 1976

19b. CONDITION FOR WHICH OPERATION WAS PERFORMED: Intestinal Obstruction -

20a. AUTOPSY? YES ☐ NO ☒

20b. IF YES, WERE FINDINGS USED IN CERTIFYING CAUSES OF DEATH? YES ☐ NO ☐

21a. ACCIDENT WAS UNDERLYING ☐ OR CONTRIBUTING ☐ CAUSE OF DEATH (IF EITHER, NOTIFY MEDICAL EXAMINER)

21b. TIME OF INJURY — HOUR A.M. P.M. — MONTH — DAY — YEAR 19

21c. HOW INJURY OCCURRED (ENTER NATURE OF INJURY IN ITEM 18, PART 1 OR PART 2)

21d. INJURY OCCURRED — WHILE AT WORK ☐ NOT WHILE AT WORK ☐

21e. PLACE OF INJURY (AT HOME, STREET, FACTORY, OFFICE, FARM, ETC.)

21f. LOCATION — STREET — CITY OR TOWN — COUNTY — STATE

22a. I certify that (I) (this hospital) attended the deceased from 3/24/77, 19__ to 4/4/77, 19__, that (I) (we) last saw the deceased alive on 4/4/77, and that in (my) (our) opinion death occurred on the date and hour and from the causes stated above. (I) (we) (did) (did not) view the body after death.

22b. SIGNATURE: Anthony Carozza — DEGREE: MD — ATTENDING PHYSICIAN ☐ MEDICAL DIRECTOR ☒ STAFF PHYSICIAN ☐

22c. DATE SIGNED: 4-4-77

22d. PHYSICIAN'S NAME (TYPE OR PRINT): Anthony F. Carozza

22e. ADDRESS: 5317 York Rd Balto Md

23a. BURIAL, CREMATION, REMOVAL (SPECIFY): Burial

23b. DATE: 4-7-77

23c. NAME OF CEMETERY OR CREMATORY: Most Holy Redeemer

23d. LOCATION — CITY OR TOWN: Baltimore — COUNTY — STATE: Md.

24. FUNERAL DIRECTOR — NAME: Leonard J. Ruck, Inc. — ADDRESS: 5305 Harford Rd.

25a. DATE REC'D. BY REGISTRAR: APR 06 1977

25b. REGISTRAR'S SIGNATURE:

DIVISION OF VITAL RECORDS, 201 W. PRESTON ST., BALTIMORE, MARYLAND 21201

TO HOSPITAL OR ATTENDING PHYSICIAN: The law requires that the death certificate be executed within 24 hours after death. Page 4 may be retained by the hospital or attending physician.

TO FUNERAL DIRECTOR: After this certificate has been signed by the attending physician and completely filled in by the funeral director, page 3 should be detached for use as the burial-transit permit. Then please remove carbon papers. Pages 1 and 2 should be filed with the 72 hours after death with the State Dept. of Health and Mental Hygiene prior to burial, cremation, or removal.

IMPORTANT: If Item 21 is marked or Item 18 shows any injury, or other traumatic event, the medical examiner must be notified at once.

0602 BP

DHMH - 1660M 1/75 (VR A 15(4))

DIVISION OF VITAL RECORDS, 201 W. PRESTON ST., BALTIMORE, MARYLAND 21201

TO HOSPITAL OR ATTENDING PHYSICIAN: The law requires that the death certificate be executed within 24 hours after death. Page 4 may be retained by the hospital or attending physician.

TO FUNERAL DIRECTOR: After this certificate has been signed by the attending physician and completely filled in by the funeral director, page 3 should be detached for use as the burial-transit permit. Then please remove carbonpapers. Pages 1 and 2 should be filed within 72 hours after death with the State Dept. of Health and Mental Hygiene prior to burial, cremation, or removal.

IMPORTANT: If Item 21 is marked or Item 18 shows any injury, or other traumatic event, the medical examiner must be notified at once.

BP

DHMH - 16 50M 1/76
(VR A 15 (4))

FOR 1 - STATE REGISTRAR

STATE OF MARYLAND
DEPARTMENT OF HEALTH AND MENTAL HYGIENE
CERTIFICATE OF DEATH

77-08466 REG. NO.

1. DECEASED NAME (TYPE OR PRINT) FIRST: Theodore	MIDDLE:	LAST: Garcia Dequevedo	2a. DATE OF DEATH MONTH DAY YEAR: 4/28/77	2b. HOUR: 3:12A M	
3. SEX: MALE	4. RACE: WHITE	5. DATE OF BIRTH MONTH DAY YEAR: 11 18 1907	6. AGE (IN YEARS LAST BIRTHDAY): 69 YRS.	IF UNDER 1 YEAR: MONTHS / DAYS	IF UNDER 24 HRS: HOURS / MIN.
7a. BIRTHPLACE (STATE OR FOREIGN COUNTRY): PUERTO RICO	7b. CITIZEN OF WHAT COUNTRY?: USA	8. MARRIED ☐ NEVER MARRIED ☐ WIDOWED ☐ DIVORCED ☒	9. BALTIMORE CITY OR COUNTY OF DEATH: Baltimore County MD.		
10. CITY OR TOWN OF DEATH: Towson	11. NAME OF HOSPITAL, NURSING HOME OR OTHER INSTITUTION (IF NOT IN SUCH FACILITY, GIVE STREET ADDRESS): GBMC, 6701 N. Charles Street	12a. USUAL OCCUPATION (TYPE OF WORK FOR MOST OF WORKING LIFE): MEDICAL DOCTOR	12b. KIND OF BUSINESS OR INDUSTRY: RETIRED		

USUAL RESIDENCE (IF NURSING HOME OR OTHER INSTITUTION, GIVE RESIDENCE BEFORE ADMISSION)

13a. STATE	13b. COUNTY	13c. CITY OR TOWN	13d. INSIDE CITY LIMITS?	13e. STREET ADDRESS
MARYLAND	BALTIMORE	COCKEYSVILLE	YES ☐ NO ☒ XX	1240 PAPERMILL ROAD

14. FATHER'S NAME FIRST	MIDDLE	LAST	15. MOTHER'S MAIDEN NAME FIRST	MIDDLE	LAST
PADRO	DEQUEVEDO		ULPIANA	DELRIO	

16a. WAS DECEASED EVER IN U.S. ARMED FORCES? (YES, NO OR UNKNOWN)	(IF YES, GIVE WAR OR DATES)	16b. SOCIAL SECURITY NO.	17. INFORMANT ADDRESS
NO	NONE		LOUIS BARBOUR COCKEYSVILLE MD.

MEDICAL CERTIFICATION

18. CAUSE OF DEATH (Enter only one cause per line for (a), (b), and (c).)

PART I. DEATH WAS CAUSED BY:

4122

IMMEDIATE CAUSE (a): Hypertensive Arterial Sclerotic CVD

Conditions, if any, which gave rise to immediate cause (a), stating the underlying cause last

DUE TO, OR AS A CONSEQUENCE OF (b):

DUE TO, OR AS A CONSEQUENCE OF (c):

APPROXIMATE INTERVAL BETWEEN ONSET AND DEATH:

PART 2. OTHER SIGNIFICANT CONDITIONS CONTRIBUTING TO DEATH BUT NOT RELATED TO THE TERMINAL DISEASE OR CONDITION GIVEN IN PART 1(a)

19a. DATE OF OPERATION	19b. CONDITION FOR WHICH OPERATION WAS PERFORMED	20a. AUTOPSY?	20b. IF YES, WERE FINDINGS USED IN CERTIFYING CAUSES OF DEATH?
N/A	N/A	YES ☐ NO ☒ X	YES ☐ NO ☐

21a. ACCIDENT WAS UNDERLYING ☐ OR CONTRIBUTING ☐ CAUSE OF DEATH (IF EITHER, NOTIFY MEDICAL EXAMINER)	21b. TIME OF INJURY HOUR A.M. P.M. MONTH DAY YEAR 19	21c. HOW INJURY OCCURRED (ENTER NATURE OF INJURY IN ITEM 18, PART 1 OR PART 2)
21d. INJURY OCCURRED WHILE AT WORK ☐ NOT WHILE AT WORK ☐	21e. PLACE OF INJURY (AT HOME, STREET, FACTORY, OFFICE, FARM, ETC.)	21f. LOCATION STREET / CITY OR TOWN / COUNTY / STATE

22a. I certify that (I) (this hospital) attended the deceased from 3/16, 19 77, to , 19 , that (I) (we) last saw the deceased alive on 4/4, 19 77, and that in (my) (our) opinion death occurred on the date and hour and from the causes stated above. (I) (we) (did) (did not) view the body after death.

22b. SIGNATURE: [signature] DEGREE: M ATTENDING PHYSICIAN ☒ MEDICAL DIRECTOR ☐ STAFF PHYSICIAN ☐

22c. DATE SIGNED: 2811 77

22d. PHYSICIAN'S NAME (TYPE OR PRINT): R. D. BIGGS, JR, MD

22e. ADDRESS: 7401 OSLER DR. 21204

23a. BURIAL, CREMATION, REMOVAL (SPECIFY)	23b. DATE	23c. NAME OF CEMETERY OR CREMATORY	23d. LOCATION CITY OR TOWN / COUNTY / STATE
ENTOMBMENT	4-30-77	LORRAINE PARK CEMETERY	WOODLAWN MD.

24. FUNERAL DIRECTOR NAME	ADDRESS	25a. DATE REC'D. BY REGISTRAR	25b. REGISTRAR'S SIGNATURE
John BURNS Sons	Towson Md.	MAY 02 1977.	Kathryn McCready

Items 1a. & 21a.-22a. Film 507 5-6-77

FOR 1- STATE REGISTRAR

STATE OF MARYLAND
DEPARTMENT OF HEALTH AND MENTAL HYGIENE

MEDICAL EXAMINER'S CERTIFICATE OF DEATH

REG. NO. 77 084 67

DIVISION OF VITAL RECORDS, 301 W. PRESTON ST., BALTIMORE, MD. 21201

TO MEDICAL EXAMINER: THIS CERTIFICATE SHOULD BE EXECUTED WITHIN 24 HOURS AFTER DEATH. IF ANY DELAY IS NECESSARY, PLEASE EXECUTE THE CERTIFICATE, WRITING THE WORD "PENDING" IN PENCIL IN ITEM 18. GIVE PAGES 1, 2, AND 3 TO THE FUNERAL DIRECTOR. PAGE 4 SHOULD BE FORWARDED TO THE CHIEF MEDICAL EXAMINER ALONG WITH FORM PM 3. RETAIN PAGE 5 FOR YOUR FILES. **TO FUNERAL DIRECTOR:** PAGE 3 SHOULD BE USED AS A BURIAL-TRANSIT PERMIT. PAGES 1 AND 2 SHOULD BE FILED WITHIN 72 HOURS AFTER DEATH, WITH THE STATE DEPARTMENT OF HEALTH AND MENTAL HYGIENE, DIVISION OF VITAL RECORDS, 301 W. PRESTON STREET, BALTIMORE, MARYLAND, 21201 PRIOR TO BURIAL, CREMATION, OR REMOVAL.

1. DECEASED NAME (TYPE OR PRINT) FIRST	MIDDLE	LAST	2a. DATE OF DEATH KNOWN ☒ ESTIMATED ☐ MONTH	DAY	YEAR	2b. HOUR
Matthew	Frazer	DeWeese	4	18	1977	M
3. SEX	4. RACE	5. DATE OF BIRTH MONTH DAY YEAR	6. AGE (IN YEARS LAST BIRTHDAY)	IF UNDER 1 YR. MONTHS DAYS	IF UNDER 24 HRS. HOURS MIN	2c. DATE PRONOUNCED DEAD MONTH DAY YEAR	2d. HOUR
Male	White	9 26 75	1 YRS.			4 18 1977	7:26 P M
7a. BIRTHPLACE (STATE OR FOREIGN COUNTRY)	7b. CITIZEN OF WHAT COUNTRY?	8. MARRIED ☐ NEVER MARRIED ☒ (Single) WIDOWED ☐ DIVORCED ☐	9. BALTIMORE CITY OR COUNTY OF DEATH				
Md.	USA		Baltimore County, MD.				
10. CITY OR TOWN OF DEATH	11. NAME OF HOSPITAL, NURSING HOME, OR OTHER INSTITUTION (IF NOT IN SUCH FACILITY, GIVE STREET ADDRESS)	12a. USUAL OCCUPATION (TYPE OF WORK FOR MOST OF WORKING LIFE)	12b. KIND OF BUSINESS OR INDUSTRY				
Baltimore	Franklin Square Hospital	not applicable					

USUAL RESIDENCE (IF IN NURSING HOME OR OTHER INSTITUTION, GIVE RESIDENCE BEFORE ADMISSION)

13a. STATE	13b. COUNTY	13c. CITY OR TOWN	13d. INSIDE CITY LIMITS?	13e. STREET ADDRESS
Maryland	Baltimore	Baltimore	YES ☐ NO ☒	9014 Tammy Road

14. FATHER'S NAME FIRST MIDDLE LAST	15. MOTHER'S MAIDEN NAME FIRST MIDDLE LAST
Ivan Leroy Deweese	Mary Gale Teter

16a. WAS DECEASED EVER IN U.S. ARMED FORCES? (YES, NO, OR UNKNOWN) (IF YES, GIVE WAR OR DATES)	16b. SOCIAL SECURITY NO.	17. INFORMANT ADDRESS
no	213-88-7736	9014 Tammy Rd. Mary Deweese Baltimore, Md. 21236

MEDICAL CERTIFICATION

18. CAUSE OF DEATH (Enter only one cause per line for (a), (b), and (c).)
PART I DEATH WAS CAUSED BY:

		APPROXIMATE INTERVAL BETWEEN ONSET AND DEATH
9109	IMMEDIATE CAUSE (a) Drowning	
Conditions, if any, which gave rise to immediate cause (a) stating the underlying cause last.	DUE TO, OR AS A CONSEQUENCE OF (b)	
	DUE TO, OR AS A CONSEQUENCE OF (c)	

PART 2 OTHER SIGNIFICANT CONDITIONS CONTRIBUTING TO DEATH BUT NOT RELATED TO THE TERMINAL DISEASE OR CONDITION GIVEN IN PART I (a).

19a. DATE OF OPERATION	19b. CONDITION FOR WHICH OPERATION WAS PERFORMED?	20. AUTOPSY?
		YES ☒ NO ☐

21a. EXTERNAL CAUSE WAS UNDERLYING ☒ OR CONTRIBUTING ☐ CAUSE OF DEATH	21b. TIME OF INJURY HOUR A.M. P.M. MONTH DAY YEAR	21c. HOW INJURY OCCURRED (ENTER NATURE OF INJURY IN ITEM 18 PART 1 OR PART 2)
	5:30 4 18 1977	subject drowned in swimming pool

21d. INJURY OCCURRED WHILE AT WORK ☐ NOT WHILE AT WORK ☒	21e. PLACE OF INJURY (AT HOME, STREET, FACTORY, FARM, ETC.)	21f. LOCATION STREET CITY OR TOWN COUNTY STATE
	home	9014 Tammy Rd. Balto. Md.

22a. I certify that I took charge of the remains described above, held on Autopsy ☒, Inspection ☐, Inquiry ☐, and in my opinion death resulted from: Natural causes ☐, Accident ☒, Suicide ☐, Homicide ☐, Undetermined manner ☐.

ACTUAL SIGNATURE H R Guard M.D. TITLE (SPECIFY) Assistant MEDICAL EXAMINER DATE SIGNED 4-19-77

EXAMINER'S NAME (TYPE OR PRINT) Hormez R. Guard, M.D. ADDRESS 111 Penn Street Balto., Md. 21201

23a. BURIAL, CREMATION, REMOVAL (SPECIFY)	23b. DATE	23c. NAME OF CEMETERY OR CREMATORY	23d. LOCATION CITY OR TOWN COUNTY STATE
burial	4/21/77	Gardens of Faith	Baltimore, Md.

24. FUNERAL DIRECTOR NAME ADDRESS	25. DATE RECD. BY REGISTRAR	25a. REGISTRAR'S SIGNATURE
Lassahn Funeral Home, 7401 Belair Rd. 21236	APR 25 1977	Kathryn McCarthy

BP

DHMH-17
(VR A15 ME(5))
30M 7/73

STATE OF MARYLAND
DEPARTMENT OF HEALTH AND MENTAL HYGIENE
CERTIFICATE OF DEATH

1 - FOR STATE REGISTRAR

REG. NO. 77-08468

DIVISION OF VITAL RECORDS, 201 W. PRESTON ST., BALTIMORE, MARYLAND 21201

TO HOSPITAL OR ATTENDING PHYSICIAN: The law requires that the death certificate be executed within 24 hours after death. Page 4 may be retained by the hospital or attending physician.

TO FUNERAL DIRECTOR: After this certificate has been signed by the attending physician and completely filled in by the local registrar, page 3 should be detached for use as the burial-transit permit. Then please remove carbonpapers. Pages 1 and 2 should be filed with the State Dept. of Health and Mental Hygiene prior to burial, cremation, or removal.

IMPORTANT: If Item 21 is marked or Item 18 shows any injury, or other traumatic event, the medical examiner must be notified.

1. DECEASED NAME (TYPE OR PRINT) FIRST	MIDDLE	LAST	2a. DATE OF DEATH MONTH DAY YEAR	2b. HOUR
Joseph		Dobos	April 3, 1977	M
3. SEX	4. RACE	5. DATE OF BIRTH MONTH DAY YEAR	6. AGE (IN YEARS LAST BIRTHDAY)	IF UNDER 1 YEAR: MONTHS DAYS; IF UNDER 24 HRS: HOURS MIN.
male	white	June 29, 1889	87 YRS.	
7a. BIRTHPLACE (STATE OR FOREIGN COUNTRY)	7b. CITIZEN OF WHAT COUNTRY?	8. MARRIED ☐ NEVER MARRIED ☐ WIDOWED ☒ DIVORCED ☐	9. BALTIMORE CITY OR COUNTY OF DEATH	
Hungry	U S A		Balto. Co. MD.	
10. CITY OR TOWN OF DEATH	11. NAME OF HOSPITAL, NURSING HOME OR OTHER INSTITUTION (IF NOT IN SUCH FACILITY, GIVE STREET ADDRESS)	12a. USUAL OCCUPATION (TYPE OF WORK FOR MOST OF WORKING LIFE)	12b. KIND OF BUSINESS OR INDUSTRY	
Woodlawn	5536 Clifton Ave	iron worker	steel	

USUAL RESIDENCE (IF NURSING HOME OR OTHER INSTITUTION, GIVE RESIDENCE BEFORE ADMISSION)

13a. STATE	13b. COUNTY	13c. CITY OR TOWN	13d. INSIDE CITY LIMITS?	13e. STREET ADDRESS
Md.	Balto.	Woodlawn	YES ☐ NO ☒	5536 Clifton Ave.

14. FATHER'S NAME FIRST	MIDDLE	LAST	15. MOTHER'S MAIDEN NAME FIRST	MIDDLE	LAST
Joseph		Dobos	Anna		Meszaros

16a. WAS DECEASED EVER IN U.S. ARMED FORCES? (YES, NO OR UNKNOWN)	(IF YES, GIVE WAR OR DATES)	16b. SOCIAL SECURITY NO.	17. INFORMANT	ADDRESS
no	no	215 03 6755	Irene D. Jasinski	5536 Clifton Ave.

MEDICAL CERTIFICATION

18. CAUSE OF DEATH (Enter only one cause per line for (a), (b), and (c).)

PART I. DEATH WAS CAUSED BY:

IMMEDIATE CAUSE (a) Arteriosclerotic Cardiovascular disease — APPROXIMATE INTERVAL BETWEEN ONSET AND DEATH: At least 4 yrs

4124

Conditions, if any, which gave rise to immediate cause (a), stating the underlying cause last

DUE TO, OR AS A CONSEQUENCE OF (b)

DUE TO, OR AS A CONSEQUENCE OF (c)

PART 2. OTHER SIGNIFICANT CONDITIONS CONTRIBUTING TO DEATH BUT NOT RELATED TO THE TERMINAL DISEASE OR CONDITION GIVEN IN PART 1(a): NONE

19a. DATE OF OPERATION	19b. CONDITION FOR WHICH OPERATION WAS PERFORMED	20a. AUTOPSY?	20b. IF YES, WERE FINDINGS USED IN CERTIFYING CAUSES OF DEATH?
—	—	YES ☐ NO ☑	YES ☐ NO ☑

21a. ACCIDENT WAS UNDERLYING ☐ OR CONTRIBUTING ☐ CAUSE OF DEATH (IF EITHER, NOTIFY MEDICAL EXAMINER)	21b. TIME OF INJURY HOUR A.M. P.M. MONTH DAY YEAR 19	21c. HOW INJURY OCCURRED (ENTER NATURE OF INJURY IN ITEM 18, PART 1 OR PART 2)
21d. INJURY OCCURRED WHILE AT WORK ☐ NOT WHILE AT WORK ☐	21e. PLACE OF INJURY (AT HOME, STREET, FACTORY, OFFICE, FARM, ETC.)	21f. LOCATION STREET CITY OR TOWN COUNTY STATE

22a. I certify that (I) (~~this hospital~~) attended the deceased from MAY 25, 1961, to APRIL 3, 1977, that (I) (~~he~~) lost sow the deceased alive on April 2, 1977, and that in (my) (~~our~~) opinion death occurred on the date and hour and from the causes stated above. (I) (~~he~~) (did) (~~did not~~) view the body after death.

22b. SIGNATURE DEGREE	ATTENDING PHYSICIAN / MEDICAL DIRECTOR / STAFF PHYSICIAN	22c. DATE SIGNED
Melvin N. Borden MD	☑ / ☐ / ☐	4/5/77

22d. PHYSICIAN'S NAME (TYPE OR PRINT)	22e. ADDRESS
McLuin N Borden	5000 Balto Nat'l Pike 21229

23a. BURIAL, CREMATION, REMOVAL (SPECIFY)	23b. DATE	23c. NAME OF CEMETERY OR CREMATORY	23d. LOCATION CITY OR TOWN COUNTY STATE
Burial	4/7/77	Lorraine Pk. Cem	Baltimore Md.

24. FUNERAL DIRECTOR NAME	ADDRESS	25a. DATE REC'D. BY REGISTRAR	25b. REGISTRAR'S SIGNATURE
Stansbury Funeral Home	6477 Windsor Mill Rd.	APR 13 1977	

BP

DHMH - 16 60M 1/75
(VR A 15 (4))

4

DIVISION OF VITAL RECORDS, 201 W. PRESTON ST., BALTIMORE, MARYLAND 21201

1 - FOR STATE REGISTRAR

STATE OF MARYLAND
DEPARTMENT OF HEALTH AND MENTAL HYGIENE
CERTIFICATE OF DEATH

77-08469
REG. NO.

1. DECEASED NAME (TYPE OR PRINT) FIRST	MIDDLE	LAST	2a. DATE OF DEATH MONTH DAY YEAR	2b. HOUR
REGINA	B.	DOMER	4-5-77	11:30 PM

3. SEX	4. RACE	5. DATE OF BIRTH MONTH DAY YEAR	6. AGE (IN YEARS LAST BIRTHDAY)	IF UNDER 1 YEAR: MONTHS / DAYS	IF UNDER 24 HRS: HOURS / MIN.
FEMALE	CAUCASIAN	3-27-19	58 YRS		

7a. BIRTHPLACE (STATE OR FOREIGN COUNTRY)	7b. CITIZEN OF WHAT COUNTRY?	8. MARRIED ☒ NEVER MARRIED ☐ WIDOWED ☐ DIVORCED ☐	9. BALTIMORE CITY OR COUNTY OF DEATH
MARYLAND	USA		Balt. COUNTY MD.

10. CITY OR TOWN OF DEATH	11. NAME OF HOSPITAL, NURSING HOME OR OTHER INSTITUTION (IF NOT IN SUCH FACILITY, GIVE STREET ADDRESS)	12a. USUAL OCCUPATION (TYPE OF WORK FOR MOST OF WORKING LIFE)	12b. KIND OF BUSINESS OR INDUSTRY
BALTIMORE	SHANGRI LA N. H	HOSTESS	RESTURANT

USUAL RESIDENCE (IF NURSING HOME OR OTHER INSTITUTION, GIVE RESIDENCE BEFORE ADMISSION)

13a. STATE	13b. COUNTY	13c. CITY OR TOWN	13d. INSIDE CITY LIMITS?	13e. STREET ADDRESS
Md.	Balto.	Balto.	YES ☐ NO ☒	123 Tollgate Rd.

14. FATHER'S NAME FIRST	MIDDLE	LAST	15. MOTHER'S MAIDEN NAME FIRST	MIDDLE	LAST
JOSEPH	BLOOMENFIELD		ELLA	N.	Schmidt

16a. WAS DECEASED EVER IN U.S. ARMED FORCES? (YES, NO OR UNKNOWN)	(IF YES, GIVE WAR OR DATES)	16b. SOCIAL SECURITY NO.	17. INFORMANT	ADDRESS
NO			HARVEY M. DOMER	OWINGS MILLS MD

MEDICAL CERTIFICATION

18. CAUSE OF DEATH (Enter only one cause per line for (a), (b), and (c).)
PART I. DEATH WAS CAUSED BY:

IMMEDIATE CAUSE (a) Metastatic Carcinoma of Brain — APPROXIMATE INTERVAL BETWEEN ONSET AND DEATH

191X

Conditions, if any, which gave rise to immediate cause (a), stating the underlying cause last.

DUE TO, OR AS A CONSEQUENCE OF (b)

DUE TO, OR AS A CONSEQUENCE OF (c)

PART 2. OTHER SIGNIFICANT CONDITIONS CONTRIBUTING TO DEATH BUT NOT RELATED TO THE TERMINAL DISEASE OR CONDITION GIVEN IN PART 1(a).

19a. DATE OF OPERATION	19b. CONDITION FOR WHICH OPERATION WAS PERFORMED	20a. AUTOPSY?	20b. IF YES, WERE FINDINGS USED IN CERTIFYING CAUSES OF DEATH?
		YES ☐ NO ☑	YES ☐ NO ☐

21a. ACCIDENT WAS UNDERLYING ☐ OR CONTRIBUTING ☐ CAUSE OF DEATH (IF EITHER, NOTIFY MEDICAL EXAMINER)	21b. TIME OF INJURY HOUR A.M. P.M. MONTH DAY YEAR 19	21c. HOW INJURY OCCURRED (ENTER NATURE OF INJURY IN ITEM 18, PART 1 OR PART 2)

21d. INJURY OCCURRED WHILE AT WORK ☐ NOT WHILE AT WORK ☐	21e. PLACE OF INJURY (AT HOME, STREET, FACTORY, OFFICE, FARM, ETC.)	21f. LOCATION STREET / CITY OR TOWN / COUNTY / STATE

22a. I certify that (I) (this hospital) attended the deceased from 4-4, 19 77, to 4-5, 19 77, that (I) (we) last saw the deceased alive on 4-5, 19 77, and that in (my) (our) opinion death occurred on the date and hour and from the causes stated above, (I) (we) (did) (did not) view the body after death.

22b. SIGNATURE DEGREE	ATTENDING PHYSICIAN / MEDICAL DIRECTOR / STAFF PHYSICIAN	22c. DATE SIGNED
O. Cabrisses MD	☐ ☑ ☐	4-6-77

22d. PHYSICIAN'S NAME (TYPE OR PRINT)	22e. ADDRESS
O. Cabrisses	3511 Wynne Haven Dr.

23a. BURIAL, CREMATION, REMOVAL (SPECIFY)	23b. DATE	23c. NAME OF CEMETERY OR CREMATORY	23d. LOCATION CITY OR TOWN / COUNTY / STATE
Burial	4/8/77	Druid Ridge Cemetery	Pikesville Balt. Md.

24. FUNERAL DIRECTOR NAME / ADDRESS	25a. DATE REC'D. BY REGISTRAR	25b. REGISTRAR'S SIGNATURE
Wm. Cook-Brooks Towson, Inc. 1050 York Road Towson, Md. 21204	APR 12 1977	Whitney McCready

TO HOSPITAL OR ATTENDING PHYSICIAN: The law requires that the death certificate be executed within 24 hours after death. Page 4 may be retained by the hospital or attending physician.

TO FUNERAL DIRECTOR: After this certificate has been signed by the attending physician and completely filled in by the funeral director, it should be detached for use as the burial-transit permit. Then please remove carbon papers. Pages 1 and 2 should be filed within 72 hours of death with the State Dept. of Health and Mental Hygiene prior to burial, cremation, or removal.

IMPORTANT: If Item 21 is marked or Item 18 shows any injury, or other traumatic event, the medical examiner must be notified at once.

BP

DHMH - 1660M 1/75 (VR A 15(4))

STATE OF MARYLAND
DEPARTMENT OF HEALTH AND MENTAL HYGIENE
CERTIFICATE OF DEATH

1 - FOR STATE REGISTRAR

77-08470
REG. NO.

DIVISION OF VITAL RECORDS, 201 W. PRESTON ST., BALTIMORE, MARYLAND 21201

TO HOSPITAL OR ATTENDING PHYSICIAN: The law requires that the death certificate be executed within 24 hours after death. Page 4 may be retained by the hospital or attending physician.

TO FUNERAL DIRECTOR: After this certificate has been signed by the attending physician and completely filled in by the funeral director, page 3 should be detached for use as the burial-transit permit. Then please remove carbon papers. Pages 1 and 2 should be filed within 7 days with the State Dept. of Health and Mental Hygiene prior to burial, cremation, or removal.

IMPORTANT: If Item 21 is marked or Item 18 shows any injury, or other traumatic event, the medical examiner must be notified at once.

1. DECEASED NAME (TYPE OR PRINT) FIRST	MIDDLE	LAST	2a. DATE OF DEATH MONTH	DAY	YEAR / 2b. HOUR
MARY	Louise	DORSEY	4	17	77 / 6:30P M

3. SEX	4. RACE	5. DATE OF BIRTH MONTH	DAY	YEAR	6. AGE (IN YEARS LAST BIRTHDAY)	IF UNDER 1 YEAR MONTHS	DAYS	IF UNDER 24 HRS. HOURS	MIN.
FEMALE	CAU	2	22	87	90 YRS.				

7a. BIRTHPLACE (STATE OR FOREIGN COUNTRY)	7b. CITIZEN OF WHAT COUNTRY?	8. MARRIED ☐ NEVER MARRIED ☒ WIDOWED ☐ DIVORCED ☐	9. BALTIMORE CITY OR COUNTY OF DEATH
MD	U.S.A.		BALT. CO., MD.

10. CITY OR TOWN OF DEATH	11. NAME OF HOSPITAL, NURSING HOME OR OTHER INSTITUTION (IF NOT IN SUCH FACILITY, GIVE STREET ADDRESS)	12a. USUAL OCCUPATION (TYPE OF WORK FOR MOST OF WORKING LIFE)	12b. KIND OF BUSINESS OR INDUSTRY
~~XXXX~~ TOWSON, MD.	G.B.M.C.	Nurses Aide	Nursing Home

USUAL RESIDENCE (IF NURSING HOME OR OTHER INSTITUTION, GIVE RESIDENCE BEFORE ADMISSION)

13a. STATE	13b. COUNTY	13c. CITY OR TOWN	13d. INSIDE CITY LIMITS?	13e. STREET ADDRESS
MD.	Howard	Glenwood	YES ☐ NO ☒	Rt. # 97

14. FATHER'S NAME FIRST	MIDDLE	LAST	15. MOTHER'S MAIDEN NAME FIRST	MIDDLE	LAST
STEPHEN B.		DORSEY	MARY	ELIZABETH	LINTHICUM

16a. WAS DECEASED EVER IN U.S. ARMED FORCES? (YES, NO OR UNKNOWN)	(IF YES, GIVE WAR OR DATES)	16b. SOCIAL SECURITY NO.	17. INFORMANT ADDRESS
No		218-52-0535	ADMISSION SLIP

MEDICAL CERTIFICATION

18. CAUSE OF DEATH (Enter only one cause per line for (a), (b), and (c).)
PART I. DEATH WAS CAUSED BY:

Conditions, if any, which gave rise to immediate cause (a), stating the underlying cause last.

IMMEDIATE CAUSE (a) ASPIRATION PNEUMONIA
DUE TO, OR AS A CONSEQUENCE OF (b)
DUE TO, OR AS A CONSEQUENCE OF (c)

APPROXIMATE INTERVAL BETWEEN ONSET AND DEATH

PART 2. OTHER SIGNIFICANT CONDITIONS CONTRIBUTING TO DEATH BUT NOT RELATED TO THE TERMINAL DISEASE OR CONDITION GIVEN IN PART 1(a).
RHEUMATIC HEART DISEASE, III PNEUMONIA

19a. DATE OF OPERATION	19b. CONDITION FOR WHICH OPERATION WAS PERFORMED	20a. AUTOPSY?	20b. IF YES, WERE FINDINGS USED IN CERTIFYING CAUSES OF DEATH?
		YES ☐ NO ☒	YES ☐ NO ☐

21a. ACCIDENT WAS UNDERLYING ☐ OR CONTRIBUTING ☐ CAUSE OF DEATH (IF EITHER, NOTIFY MEDICAL EXAMINER)	21b. TIME OF INJURY HOUR A.M. P.M. MONTH DAY YEAR 19	21c. HOW INJURY OCCURRED (ENTER NATURE OF INJURY IN ITEM 18, PART 1 OR PART 2)
21d. INJURY OCCURRED WHILE AT WORK ☐ NOT WHILE AT WORK ☐	21e. PLACE OF INJURY (AT HOME, STREET, FACTORY, OFFICE, FARM, ETC.)	21f. LOCATION STREET / CITY OR TOWN / COUNTY / STATE

22a. I certify that X (this hospital) attended the deceased from 4-17, 19 77, to 4-17, 19 77, that X (I) (we) last saw the deceased alive on 4-17, 19 77, and that in (my) X (our) opinion death occurred on the date and hour and from the causes stated above. (If (I) (we) (did) (did not) X view the body after death.

22b. SIGNATURE	DEGREE	22c. DATE SIGNED
Jorge L. Rivera	ATTENDING PHYSICIAN ☐ MEDICAL DIRECTOR ☐ STAFF PHYSICIAN XX	4-17-77

22d. PHYSICIAN'S NAME (TYPE OR PRINT)	22e. ADDRESS
JORGE L. RIVERA	6701 N. CHARLES ST. TOWSON, MD. 21204

23a. BURIAL, CREMATION, REMOVAL (SPECIFY)	23b. DATE	23c. NAME OF CEMETERY OR CREMATORY	23d. LOCATION CITY OR TOWN	COUNTY	STATE
Burial	4/20/77	Oakgrove Cemetery	Glenwood	Howard	Md.

24. FUNERAL DIRECTOR NAME	ADDRESS	25a. DATE REC'D. BY REGISTRAR	25b. REGISTRAR'S SIGNATURE
Wm. Cook-Brooks Towson, Inc.	1050 York Road Towson, Md. 21204	APR 19 1977	Kathryn McCready

BP

DHMH - 16 50M 1/76
(VR A 15 (4))

STATE OF MARYLAND
DEPARTMENT OF HEALTH AND MENTAL HYGIENE

MEDICAL EXAMINER'S CERTIFICATE OF DEATH

1- FOR STATE REGISTRAR

REG. NO. 77-08471

1. DECEASED NAME (TYPE OR PRINT): FIRST ALBERT MIDDLE EDWARD LAST DOTY

2a. DATE OF DEATH: KNOWN [X] ESTIMATED [ ] MONTH 4 DAY 5 YEAR 1977

2b. HOUR 1250 M

3. SEX: MALE

4. RACE: WHITE

5. DATE OF BIRTH: MONTH 11 DAY 18 YEAR 1901

6. AGE (IN YEARS LAST BIRTHDAY): 75 YRS. IF UNDER 1 YR. MONTHS DAYS; IF UNDER 24 HRS. HOURS MIN

2c. DATE PRONOUNCED DEAD: MONTH 4 DAY 5 YEAR 1977

2d. HOUR 1435 M

7a. BIRTHPLACE (STATE OR FOREIGN COUNTRY): MARYLAND

7b. CITIZEN OF WHAT COUNTRY? USA

8. MARRIED [ ] NEVER MARRIED [ ] WIDOWED [ ] DIVORCED [X]

9. BALTIMORE CITY OR COUNTY OF DEATH: BALTIMORE CO. MD.

10. CITY OR TOWN OF DEATH: FT. HOWARD

11. NAME OF HOSPITAL, NURSING HOME, OR OTHER INSTITUTION (IF NOT IN SUCH FACILITY, GIVE STREET ADDRESS): 9300 NORTH POINT ROAD

12a. USUAL OCCUPATION (TYPE OF WORK FOR MOST OF WORKING LIFE): SEAMAN

12b. KIND OF BUSINESS OR INDUSTRY: Merchant Mar.

USUAL RESIDENCE (IF IN NURSING HOME OR OTHER INSTITUTION, GIVE RESIDENCE BEFORE ADMISSION)

13a. STATE: MD.

13b. COUNTY: BALTIMORE

13c. CITY OR TOWN: FT. HOWARD

13d. INSIDE CITY LIMITS? YES [ ] NO [X]

13e. STREET ADDRESS: 9300 NORTH POINT RD. 21219

14. FATHER'S NAME: FIRST BENJAMIN MIDDLE FRANKLIN LAST DOTY

15. MOTHER'S MAIDEN NAME: FIRST JEANNETTE MIDDLE LAST BODINE

16a. WAS DECEASED EVER IN U.S. ARMED FORCES? (YES, NO, OR UNKNOWN): NO (IF YES, GIVE WAR OR DATES)

16b. SOCIAL SECURITY NO.: 219-03-5734

17. INFORMANT: WILLIAM B. DOTY ADDRESS: 2120 LINCOLN AVE. BALTO 21219

MEDICAL CERTIFICATION

18. CAUSE OF DEATH (Enter only one cause per line for (a), (b), and (c).)

PART I DEATH WAS CAUSED BY:

IMMEDIATE CAUSE (a): Acute intracerebral Hemorrhage

4319

Conditions, if any, which gave rise to immediate cause (a) stating the underlying cause last.

DUE TO, OR AS A CONSEQUENCE OF (b):

DUE TO, OR AS A CONSEQUENCE OF (c):

APPROXIMATE INTERVAL BETWEEN ONSET AND DEATH

PART 2 OTHER SIGNIFICANT CONDITIONS CONTRIBUTING TO DEATH BUT NOT RELATED TO THE TERMINAL DISEASE OR CONDITION GIVEN IN PART 1 (a).

19a. DATE OF OPERATION

19b. CONDITION FOR WHICH OPERATION WAS PERFORMED?

20. AUTOPSY? YES [ ] NO [X]

21a. EXTERNAL CAUSE WAS UNDERLYING [ ] OR CONTRIBUTING [ ] CAUSE OF DEATH

21b. TIME OF INJURY HOUR A.M. P.M. MONTH DAY YEAR 19

21c. HOW INJURY OCCURRED (ENTER NATURE OF INJURY IN ITEM 18 PART 1 OR PART 2)

21d. INJURY OCCURRED WHILE AT WORK [ ] NOT WHILE AT WORK [ ]

21e. PLACE OF INJURY (AT HOME, STREET, FACTORY, FARM, ETC.)

21f. LOCATION STREET CITY OR TOWN COUNTY STATE

22a. I certify that I took charge of the remains described above, held an Autopsy [ ], Inspection [X], Inquiry [X], and in my opinion death resulted from: Natural causes [X], Accident [ ], Suicide [ ], Homicide [ ], Undetermined manner [ ],

ACTUAL SIGNATURE: J.C rossan O'Donovan M.D. TITLE (SPECIFY): Deputy MEDICAL EXAMINER DATE SIGNED: 4/5/77

EXAMINER'S NAME (TYPE OR PRINT): J. CROSSAN O'DONOVAN ADDRESS: 3 KINSHIP RD., BALT., MD. 21222

23a. BURIAL, CREMATION, REMOVAL (SPECIFY): CREMATION

23b. DATE: 4/6/1977

23c. NAME OF CEMETERY OR CREMATORY: GREENMOUNT CRE.

23d. LOCATION CITY OR TOWN: BALTO. MD. COUNTY STATE

24. FUNERAL DIRECTOR NAME AND ADDRESS: WALTER BROOKS BRADLEY, INC. BALTO. MD.

25a. DATE REC'D. BY REGISTRAR: APR 11 1977

25b. REGISTRAR'S SIGNATURE

DIVISION OF VITAL RECORDS, 301 W. PRESTON ST., BALTIMORE, MD. 21201

TO MEDICAL EXAMINER: THIS CERTIFICATE SHOULD BE EXECUTED WITHIN 24 HOURS AFTER DEATH. IF ANY DELAY IS NECESSARY, PLEASE EXECUTE THE CERTIFICATE, WRITING THE WORD "PENDING" IN PENCIL IN ITEM 18. GIVE PAGES 1, 2, AND 3 TO THE FUNERAL DIRECTOR. PAGE 4 SHOULD BE FORWARDED TO THE CHIEF MEDICAL EXAMINER ALONG WITH FORM PM 3. RETAIN PAGE 5 FOR YOUR FILES.

TO FUNERAL DIRECTOR: PAGE 3 SHOULD BE USED AS A BURIAL-TRANSIT PERMIT. PAGES 1 AND 2 SHOULD BE FILED, WITHIN 72 HOURS AFTER DEATH, WITH THE STATE DEPARTMENT OF HEALTH AND MENTAL HYGIENE, DIVISION OF VITAL RECORDS, 301 W. PRESTON STREET, BALTIMORE, MARYLAND, 21201 PRIOR TO BURIAL, CREMATION, OR REMOVAL.

DHMH - 17
(VR A15 ME(5))
30M 7/73

STATE OF MARYLAND
DEPARTMENT OF HEALTH AND MENTAL HYGIENE
CERTIFICATE OF DEATH

1 - FOR STATE REGISTRAR

REG. NO. 77-08472

1. DECEASED NAME (TYPE OR PRINT) FIRST: HELEN MIDDLE: M. LAST: DRESSEL				2a. DATE OF DEATH MONTH DAY YEAR: April 15, 1977	2b. HOUR: 6:45 M
3. SEX: FEMALE	4. RACE: CAUC.	5. DATE OF BIRTH MONTH DAY YEAR: 7-19-91	6. AGE (IN YEARS LAST BIRTHDAY): 85 YRS.	IF UNDER 1 YEAR: MONTHS / DAYS	IF UNDER 24 HRS.: HOURS / MIN.
7a. BIRTHPLACE (STATE OR FOREIGN COUNTRY): Maryland	7b. CITIZEN OF WHAT COUNTRY?: U.S.A.	8. MARRIED ☐ NEVER MARRIED ☐ WIDOWED ☒ DIVORCED ☐	9. BALTIMORE CITY OR COUNTY OF DEATH: BALTO. COUNTY MD.		
10. CITY OR TOWN OF DEATH: TOWSON	11. NAME OF HOSPITAL, NURSING HOME OR OTHER INSTITUTION (IF NOT IN SUCH FACILITY, GIVE STREET ADDRESS): Valley View Nursing Home	12a. USUAL OCCUPATION (TYPE OF WORK FOR MOST OF WORKING LIFE): Housewife	12b. KIND OF BUSINESS OR INDUSTRY: Home		
USUAL RESIDENCE (IF NURSING HOME OR OTHER INSTITUTION, GIVE RESIDENCE BEFORE ADMISSION) 13a. STATE: Md.	13b. COUNTY: BALTO.	13c. CITY OR TOWN: BALTO.	13d. INSIDE CITY LIMITS? YES ☐ NO XX	13e. STREET ADDRESS: 85 42 WATER OAK	
14. FATHER'S NAME FIRST: Louis MIDDLE: M. LAST: Flaherty		15. MOTHER'S MAIDEN NAME FIRST: Ella MIDDLE: LAST: Farrell			
16a. WAS DECEASED EVER IN U.S. ARMED FORCES? (YES, NO OR UNKNOWN): No	(IF YES, GIVE WAR OR DATES): ---	16b. SOCIAL SECURITY NO.: 217-03-8412	17. INFORMANT: Beatrice Alluisi	ADDRESS: 1351 Dartmouth Ave. 21234	

MEDICAL CERTIFICATION

18. CAUSE OF DEATH (Enter only one cause per line for (a), (b), and (c).)
PART I. DEATH WAS CAUSED BY:

		APPROXIMATE INTERVAL BETWEEN ONSET AND DEATH
IMMEDIATE CAUSE (a)	Septicemia	24 hr.
DUE TO, OR AS A CONSEQUENCE OF (b)	Arteriosclerotic Pneumonia	10 yr.
DUE TO, OR AS A CONSEQUENCE OF (c)		

4409 Conditions, if any, which gave rise to immediate cause (a), stating the underlying cause last.

PART 2. OTHER SIGNIFICANT CONDITIONS CONTRIBUTING TO DEATH BUT NOT RELATED TO THE TERMINAL DISEASE OR CONDITION GIVEN IN PART 1(a)

19a. DATE OF OPERATION	19b. CONDITION FOR WHICH OPERATION WAS PERFORMED	20a. AUTOPSY? YES ☐ NO ☒	20b. IF YES, WERE FINDINGS USED IN CERTIFYING CAUSES OF DEATH? YES ☐ NO ☐

21a. ACCIDENT WAS UNDERLYING ☐ OR CONTRIBUTING ☐ CAUSE OF DEATH (IF EITHER, NOTIFY MEDICAL EXAMINER)	21b. TIME OF INJURY HOUR A.M. P.M. MONTH DAY YEAR 19	21c. HOW INJURY OCCURRED (ENTER NATURE OF INJURY IN ITEM 18, PART 1 OR PART 2)
21d. INJURY OCCURRED WHILE AT WORK ☐ NOT WHILE AT WORK ☐	21e. PLACE OF INJURY (AT HOME, STREET, FACTORY, OFFICE, FARM, ETC.)	21f. LOCATION STREET / CITY OR TOWN / COUNTY / STATE

22a. I certify that (I) (this hospital) attended the deceased from Jan, 19 77, to April 15, 19 77, that (I) (we) last saw the deceased alive on April 15, 19 77, and that in (my) (our) opinion death occurred on the date and hour and from the causes stated above. (I) (we) (did) (did not) view the body after death.

22b. SIGNATURE: [signature]	DEGREE: MD. ATTENDING PHYSICIAN ☒ MEDICAL DIRECTOR ☐ STAFF PHYSICIAN ☐	22c. DATE SIGNED: April 15 77
22d. PHYSICIAN'S NAME (TYPE OR PRINT): SAMUEL O'MANSKY	22e. ADDRESS: 2405A Lod Range Blvd Balto. Md.	

23a. BURIAL, CREMATION, REMOVAL (SPECIFY): Burial	23b. DATE: April 16, 1977	23c. NAME OF CEMETERY OR CREMATORY: New Cathedral	23d. LOCATION CITY OR TOWN: Baltimore	COUNTY / STATE: Maryland
24. FUNERAL DIRECTOR NAME / ADDRESS: William E. Johnson 8521 Loch Raven Blvd.	25a. DATE REC'D. BY REGISTRAR: APR 18 1977	25b. REGISTRAR'S SIGNATURE: [signature]		

TO HOSPITAL OR ATTENDING PHYSICIAN: The law requires that the death certificate be executed within 24 hours after death. Page 4 may be retained by the hospital or attending physician.

TO FUNERAL DIRECTOR: After this certificate has been signed by the attending physician and completely filled in by the funeral director, it should be detached for use as the burial-transit permit. Then please remove carbon papers. Pages 1 and 2 should be filed within 72 hours after death with the State Dept. of Health and Mental Hygiene prior to burial, cremation, or removal.

IMPORTANT: If item 21 is marked or item 18 shows any injury, or other traumatic event, the medical examiner must be notified at once.

DIVISION OF VITAL RECORDS, 201 W. PRESTON ST., BALTIMORE, MARYLAND 21201

BP

DHMH - 16 50M 1/76 (VR A 15 (4))

MARYLAND STATE DEPARTMENT OF HEALTH
DIVISION OF VITAL RECORDS, 301 W. PRESTON STREET, BALTIMORE, MARYLAND 21201
CERTIFICATE OF DEATH

77-08473

1. DECEASED-NAME (Type or print) First	Middle	Last	2a. DATE OF DEATH Month Day Year	2b. HOUR
Ann	C.	Droney	4/21/77	5:45 AM

3. SEX	4. RACE	5. DATE OF BIRTH	6. AGE (In years last birthday)	IF UNDER 1 YEAR MONTHS / DAYS	IF UNDER 24 HRS. HOURS / MIN.
Female	white	Aug. 6, 1913	63 YRS.		

7a. BIRTHPLACE (State or foreign country)	7b. CITIZEN OF WHAT COUNTRY?	8. MARRIED / NEVER MARRIED / WIDOWED / DIVORCED	9. COUNTY OF DEATH
Md. Baltimore Co.	U. S. A.	WIDOWED x	Baltimore County Md.

10. CITY OR TOWN OF DEATH	11. NAME OF HOSPITAL OR INSTITUTION (If not in hospital give street address)	12a. USUAL OCCUPATION (Kind of work done during most of working life, even if retired.)	12b. KIND OF BUSINESS OR INDUSTRY
Towson	GBMC, 6701 N. Charles St.	Housewife	Homemaking

13a. USUAL RESIDENCE (Where deceased lived, if institution: Residence before admission) STATE	13b. COUNTY	13c. CITY OR TOWN	13d. INSIDE CITY LIMITS? YES / NO	13e. STREET AND NUMBER
Maryland		Balto.	YES x	4727 Elison Ave. Baltimore, Md. 21206

14. FATHER'S NAME First	Middle	Last	15. MOTHER'S MAIDEN NAME First	Middle	Last
Joseph		Frank	Catherine		Comes

16a. WAS DECEASED EVER IN U.S. ARMED FORCES? (Yes, no, or unknown)	(If yes give war or dates of service)	16b. SOCIAL SECURITY NO.	17. INFORMANT	Address
No		219-10-2844	Mr. Martin J. Droney,	1514 Brian Rd. 21237

MEDICAL CERTIFICATION

18. **CAUSE OF DEATH** (Enter only one cause per line for (a), (b), and (c).)
PART I. DEATH WAS CAUSED BY:
IMMEDIATE CAUSE (a) L Bronchopneumonia
DUE TO, OR AS A CONSEQUENCE OF
(b) Pathological fracture R hip
DUE TO, OR AS A CONSEQUENCE OF
(c) Multiple Myeloma

Conditions, if any, which gave rise to immediate cause (a), stating the underlying cause last.

203 X

APPROXIMATE INTERVAL BETWEEN ONSET AND DEATH

PART 2. OTHER SIGNIFICANT CONDITIONS CONTRIBUTING TO DEATH BUT NOT RELATED TO THE TERMINAL DISEASE OR CONDITION GIVEN IN PART 1(a)

19a. DATE OF OPERATION	19b. CONDITION FOR WHICH OPERATION WAS PERFORMED	20a. AUTOPSY? YES / NO	20b. IF YES, WERE FINDINGS CONSIDERED IN CERTIFYING CAUSES OF DEATH?

21a. ACCIDENT WAS / OR CONTRIBUTING / CAUSE OF DEATH (If either, notify medical examiner)	21b. TIME OF INJURY HOUR A.M. P.M. Month Day Year 19	21c. HOW INJURY OCCURRED (Enter nature of injury in Part 1 or Part 2, Item 18.)
UNDERLYING ☐		

21d. INJURY OCCURRED While at work / Not while at work	21e. PLACE OF INJURY (AT HOME, FARM, STREET, FACTORY, OFFICE BUILDING, ETC.)	21f. LOCATION Street or R.F.D. No. City or Town County State

22a. I **certify** that (I) (this hospital) attended the deceased from 4/15/77, 19__, to 4/21/77, 19__, that (I) (we) last saw the deceased alive on 4/21/77 19__, and that in (my) (our) opinion death occurred on the date and hour and from the causes stated above. (I) (we) (did) (did not) view the body after death.

22b. SIGNATURE	DEGREE: ATTENDING PHYS. / MED. DIRECTOR / STAFF PHYS.	22c. DATE SIGNED
[signature] M.D.	STAFF PHYS. x	4/21/77

22d. PHYSICIAN'S NAME (Type)	22e. ADDRESS
Roberto Fridman, M.D.	GBMC, 6701 N. Charles Street 21204

23a. BURIAL, CREMATION, REMOVAL (Specify)	23b. DATE	23c. NAME OF CEMETERY OR CREMATORY	23d. LOCATION (City or Town) (County) (State)
Burial	4-23-1977	St. Joseph's Cemetery	Fullerton, Baltimore Co. Md.

24. FUNERAL DIRECTOR	ADDRESS	25. DEPUTY REGISTRAR DATE	26. REGISTRAR'S SIGNATURE
Cassell ff	7401 Belair Rd. 21236	APR 25 1977	[signature]

TO HOSPITAL OR ATTENDING PHYSICIAN: The law requires that the death certificate be executed within 24 hours after death. Page 4 may be retained by the hospital or attending physician.

TO FUNERAL DIRECTOR: After this certificate has been signed by the attending physician and completely filled in by the funeral director, page 3 should be detached for use as the burial-transit permit. Then please remove carbon papers. Pages 2 and 3 should be filed with the State Dept. of Health prior to burial, cremation, or removal, and in any event, within 72 hours after death.

VR A15 (4) 25m-1/70

STATE OF MARYLAND
DEPARTMENT OF HEALTH AND MENTAL HYGIENE
CERTIFICATE OF DEATH

1 - FOR STATE REGISTRAR

REG. NO. 77-08474

1. DECEASED NAME (TYPE OR PRINT) FIRST	MIDDLE	LAST	2a. DATE OF DEATH MONTH DAY YEAR	2b. HOUR
MARGARET	A	DROST	APRIL 04, 1977	11:10 PM

3. SEX	4. RACE	5. DATE OF BIRTH MONTH DAY YEAR	6. AGE (IN YEARS) IF UNDER 1 YEAR: MONTHS DAYS; IF UNDER 24 HRS: HOURS MIN	7. IF UNDER 1 YEAR / IF UNDER 24 HRS
Female	White	4 25 1910	66 YRS	

7a. BIRTHPLACE (STATE OR FOREIGN COUNTRY)	7b. CITIZEN OF WHAT COUNTRY?	8. MARRIED ☐ NEVER MARRIED ☐ WIDOWED ☒ DIVORCED ☐	9. BALTIMORE CITY OR COUNTY OF DEATH
MD.	USA		BALTIMORE COUNTY MD.

10. CITY OR TOWN OF DEATH	11. NAME OF HOSPITAL, NURSING HOME OR OTHER INSTITUTION (IF NOT IN SUCH FACILITY, GIVE STREET ADDRESS)	12a. USUAL OCCUPATION (TYPE OF WORK FOR MOST OF WORKING LIFE)	12b. KIND OF BUSINESS OR INDUSTRY
TOWSON	SAINT JOSEPH HOSPITAL	Housewife	

USUAL RESIDENCE (IF NURSING HOME OR OTHER INSTITUTION, GIVE RESIDENCE BEFORE ADMISSION)

13a. STATE	13b. COUNTY	13c. CITY OR TOWN	13d. INSIDE CITY LIMITS?	13e. STREET ADDRESS
Md.	Baltimore	Baltimore	YES X	2906 Harview Ave.

14. FATHER'S NAME FIRST	MIDDLE	LAST	15. MOTHER'S MAIDEN NAME FIRST	MIDDLE	LAST
?		Freyer	Sarah	Jane	?

16a. WAS DECEASED EVER IN U.S. ARMED FORCES? (YES, NO OR UNKNOWN)	(IF YES, GIVE WAR OR DATES)	16b. SOCIAL SECURITY NO.	17. INFORMANT	ADDRESS
No		215-30-2001	Mrs. Katherine A. Sabatino	9116 Santa Rita Rd. #36

MEDICAL CERTIFICATION

18. CAUSE OF DEATH (Enter only one cause per line for (a), (b), and (c).)
PART I. DEATH WAS CAUSED BY:

		APPROXIMATE INTERVAL BETWEEN ONSET AND DEATH
IMMEDIATE CAUSE (a)	Cardiac Arrest	
DUE TO, OR AS A CONSEQUENCE OF (b)	Arteriosclerotic heart dis.	unk.
DUE TO, OR AS A CONSEQUENCE OF (c)		

Conditions, if any, which gave rise to immediate cause (a), stating the underlying cause last.

PART 2. OTHER SIGNIFICANT CONDITIONS CONTRIBUTING TO DEATH BUT NOT RELATED TO THE TERMINAL DISEASE OR CONDITION GIVEN IN PART 1(a)
Acute Pancreatitis

19a. DATE OF OPERATION	19b. CONDITION FOR WHICH OPERATION WAS PERFORMED	20a. AUTOPSY?	20b. IF YES, WERE FINDINGS USED IN CERTIFYING CAUSES OF DEATH?
		YES ☐ NO ☒	YES ☐ NO ☐

21a. ACCIDENT WAS UNDERLYING ☐ OR CONTRIBUTING ☐ CAUSE OF DEATH (IF EITHER, NOTIFY MEDICAL EXAMINER)	21b. TIME OF INJURY HOUR A.M. P.M. MONTH DAY YEAR 19	21c. HOW INJURY OCCURRED (ENTER NATURE OF INJURY IN ITEM 18, PART 1 OR PART 2)

21d. INJURY OCCURRED WHILE AT WORK ☐ NOT WHILE AT WORK ☐	21e. PLACE OF INJURY (AT HOME, STREET, FACTORY, OFFICE, FARM, ETC.)	21f. LOCATION STREET	CITY OR TOWN	COUNTY	STATE

22a. I certify that (I) (this hospital) attended the deceased from 4-2, 1977, to 4-4, 1977, that (I) (we) last saw the deceased alive on 4-4, 1977, and that in (my) (our) opinion death occurred on the date and hour and from the causes stated above. (I) (we) (did) (did not) view the body after death.

22b. SIGNATURE	DEGREE	22c. DATE SIGNED
Wyman Wong	M.D. ATTENDING PHYSICIAN ☒ MEDICAL DIRECTOR ☐ STAFF PHYSICIAN ☐	April 4, 1977

22d. PHYSICIAN'S NAME (TYPE OR PRINT)	22e. ADDRESS
Wyman Wong, M.D.	7620 York Rd. Towson, Md. 21204

23a. BURIAL, CREMATION, REMOVAL (SPECIFY)	23b. DATE	23c. NAME OF CEMETERY OR CREMATORY	23d. LOCATION CITY OR TOWN	COUNTY	STATE
Burial	4/7/77	Dulaney Valley	Baltimore	Balto	Md.

24. FUNERAL DIRECTOR NAME	ADDRESS	25a. DATE REC'D. BY REGISTRAR	25b. REGISTRAR'S SIGNATURE
Leonard J. Ruck, Inc.	5305 Harford Rd.	APR 11 1977	Kathryn McCready

TO HOSPITAL OR ATTENDING PHYSICIAN: The law requires that the death certificate be executed within 24 hours after death. Page 4 may be retained by the hospital or attending physician.

TO FUNERAL DIRECTOR: After this certificate has been signed by the attending physician and completely filled in by the funeral director, page 4 should be detached for use as the burial-transit permit. Then please remove carbon papers. Pages 1 and 2 should be filed within 72 hours after death with the State Dept. of Health and Mental Hygiene prior to burial, cremation, or removal.

IMPORTANT: If Item 21 is marked or Item 18 shows any injury, or other traumatic event, the medical examiner must be notified at once.

DIVISION OF VITAL RECORDS, 201 W. PRESTON ST., BALTIMORE, MARYLAND 21201

BP

DHMH - 1660M 1/75
(VR A 15 (4))

STATE OF MARYLAND
DEPARTMENT OF HEALTH AND MENTAL HYGIENE
CERTIFICATE OF DEATH

1 - FOR STATE REGISTRAR

REG. NO. 77-08475

1. DECEASED NAME (TYPE OR PRINT) FIRST	MIDDLE	LAST	2a. DATE OF DEATH MONTH DAY YEAR	2b. HOUR
Rufus	Ferdinand	DUCKWORTH	April 24, 1977	8:30 P M

3. SEX	4. RACE	5. DATE OF BIRTH MONTH DAY YEAR	6. AGE (IN YEARS LAST BIRTHDAY)	IF UNDER 1 YEAR MONTHS	IF UNDER 1 YEAR DAYS	IF UNDER 24 HRS. HOURS	IF UNDER 24 HRS. MIN.
Male	White	Aug. 9 1887	89 YRS.				

7a. BIRTHPLACE (STATE OR FOREIGN COUNTRY)	7b. CITIZEN OF WHAT COUNTRY?	8. MARRIED [X] NEVER MARRIED [ ] WIDOWED [ ] DIVORCED [ ]	9. BALTIMORE CITY OR COUNTY OF DEATH
Illinois	USA		Baltimore County MD.

10. CITY OR TOWN OF DEATH	11. NAME OF HOSPITAL, NURSING HOME OR OTHER INSTITUTION (IF NOT IN SUCH FACILITY, GIVE STREET ADDRESS)	12a. USUAL OCCUPATION (TYPE OF WORK FOR MOST OF WORKING LIFE)	12b. KIND OF BUSINESS OR INDUSTRY
Towson	Dulaney Towson Nursing Home	Auditor	Coal Company

USUAL RESIDENCE (IF NURSING HOME OR OTHER INSTITUTION, GIVE RESIDENCE BEFORE ADMISSION)

13a. STATE	13b. COUNTY	13c. CITY OR TOWN	13d. INSIDE CITY LIMITS?	13e. STREET ADDRESS
Md.	Balto.		YES [ ] NO [ ]	709 West Padonia Road

14. FATHER'S NAME FIRST	MIDDLE	LAST	15. MOTHER'S MAIDEN NAME FIRST	MIDDLE	LAST
Alvin	F.	Duckworth	Cynthia		Seibert

16a. WAS DECEASED EVER IN U.S. ARMED FORCES? (YES, NO OR UNKNOWN)	(IF YES, GIVE WAR OR DATES)	16b. SOCIAL SECURITY NO.	17. INFORMANT : Daughter ADDRESS	
NO		170-09-4875	Mrs.Marjorie D. Crook, 709 W.Padonia Rd.	21030

MEDICAL CERTIFICATION

18 CAUSE OF DEATH (Enter only one cause per line for (a), (b), and (c).)

PART I. DEATH WAS CAUSED BY:

IMMEDIATE CAUSE (a) CARDIAC ARREST — APPROXIMATE INTERVAL BETWEEN ONSET AND DEATH

185 X

Conditions, if any, which gave rise to immediate cause (a), stating the underlying cause last.

DUE TO, OR AS A CONSEQUENCE OF (b) CARCINOMA OF PROSTATE — 1 yea

DUE TO, OR AS A CONSEQUENCE OF (c)

PART 2. OTHER SIGNIFICANT CONDITIONS CONTRIBUTING TO DEATH BUT NOT RELATED TO THE TERMINAL DISEASE OR CONDITION GIVEN IN PART 1(a)

19a. DATE OF OPERATION	19b. CONDITION FOR WHICH OPERATION WAS PERFORMED	20a. AUTOPSY?	20b. IF YES, WERE FINDINGS USED IN CERTIFYING CAUSES OF DEATH?
N/A	N/A	YES [ ] NO [ ]	YES [ ] NO [ ]

21a. ACCIDENT WAS UNDERLYING OR CONTRIBUTING CAUSE OF DEATH (IF EITHER, NOTIFY MEDICAL EXAMINER)	21b. TIME OF INJURY HOUR A.M. P.M. MONTH DAY YEAR 19	21c. HOW INJURY OCCURRED (ENTER NATURE OF INJURY IN ITEM 18, PART 1 OR PART 2)

21d. INJURY OCCURRED WHILE AT WORK	NOT WHILE AT WORK	21e. PLACE OF INJURY (AT HOME, STREET, FACTORY, OFFICE, FARM, ETC.)	21f. LOCATION STREET	CITY OR TOWN	COUNTY	STATE
[ ]	[ ]					

22a. I certify that (I) (this hospital) attended the deceased from Dec 76 to Present, 19___, that (I) (we) last saw the deceased alive on 4-23 1977, and that in (my) (our) opinion death occurred on the date and hour and from the causes stated above, (I) (we) (did) (did not) view the body after death.

22b. SIGNATURE	DEGREE	22c. DATE SIGNED
K Manley	ATTENDING PHYSICIAN [X] MEDICAL DIRECTOR [ ] STAFF PHYSICIAN [ ]	4-25-77

22d. PHYSICIAN'S NAME (TYPE OR PRINT)	22e. ADDRESS
Keith A. Manley, M.D.	2045 York Road Timonium, Md. 21093

23a. BURIAL, CREMATION, REMOVAL (SPECIFY)	23b. DATE	23c. NAME OF CEMETERY OR CREMATORY	23d. LOCATION CITY OR TOWN	COUNTY	STATE
CREMATION	Apr 25, 1977	Security Process	Catonsville,	Maryland	

24. FUNERAL DIRECTOR NAME	ADDRESS	25a. DATE REC'D. BY REGISTRAR	25b. REGISTRAR'S SIGNATURE
STEWART & MOWEN CO.	108 W.North Av., City 21201	APR 27 1977	Kirkwood McCready

DIVISION OF VITAL RECORDS, 301 W. PRESTON ST., BALTIMORE, MARYLAND 21201

TO HOSPITAL OR ATTENDING PHYSICIAN: The law requires that the death certificate be executed within 24 hours after death. Page 4 may be retained by the hospital or attending physician.

TO FUNERAL DIRECTOR: After this certificate has been signed by the attending physician and completely filled in by the funeral director, page 3 should be detached for use as the burial-transit permit. Then please remove carbon papers. Pages 1 and 2 should be filed within 72 hours after death with the State Dept. of Health and Mental Hygiene prior to burial, cremation, or removal.

IMPORTANT: If Item 21 is marked or Item 18 shows any injury, or other traumatic event, the medical examiner must be notified at once.

BP

DHMH - 16 60M 7/73
(VR A 15 (4))

1 - FOR STATE REGISTRAR

STATE OF MARYLAND
DEPARTMENT OF HEALTH AND MENTAL HYGIENE
CERTIFICATE OF DEATH

77-08476
REG. NO.

DIVISION OF VITAL RECORDS, 201 W. PRESTON ST., BALTIMORE, MARYLAND 21201

TO HOSPITAL OR ATTENDING PHYSICIAN: The law requires that the death certificate be executed within 24 hours after death. Page 4 may be retained by the hospital or attending physician.

TO FUNERAL DIRECTOR: After this certificate has been signed by the attending physician and completely filled in by the funeral director, page 3 should be detached for use as the burial-transit permit. Then please remove carbon papers. Pages 1 and 2 should be filed within 72 hours after death with the State Dept. of Health and Mental Hygiene prior to burial, cremation, or removal.

IMPORTANT: If Item 21 is marked or Item 18 shows any injury, or other traumatic event, the medical examiner must be notified at once.

BP

DHMH - 16 50M 1/76
(VR A 15 (4))

1. DECEASED NAME (TYPE OR PRINT) FIRST	MIDDLE	LAST
Anthony	Edward	Dudosky

2a. DATE OF DEATH MONTH	DAY	YEAR	2b. HOUR
4	23	77	11:02 A

3. SEX	4. RACE	5. DATE OF BIRTH MONTH	DAY	YEAR	6. AGE (IN YEARS LAST BIRTHDAY)	IF UNDER 1 YEAR MONTHS	DAYS	IF UNDER 24 HRS. HOURS	MIN.
Male	White	4	28	1907	69 YRS.				

7a. BIRTHPLACE (STATE OR FOREIGN COUNTRY)	7b. CITIZEN OF WHAT COUNTRY?	8. MARRIED ☒ NEVER MARRIED ☐ WIDOWED ☐ DIVORCED ☐	9. BALTIMORE CITY OR COUNTY OF DEATH
Pennsylvania	U. S. A.		Baltimore County MD.

10. CITY OR TOWN OF DEATH	11. NAME OF HOSPITAL, NURSING HOME OR OTHER INSTITUTION (IF NOT IN SUCH FACILITY, GIVE STREET ADDRESS)	12a. USUAL OCCUPATION (TYPE OF WORK FOR MOST OF WORKING LIFE)	12b. KIND OF BUSINESS OR INDUSTRY
Rossville	Franklin Square Hospital	Retired-Bethlehem Steel Co.	

USUAL RESIDENCE (IF NURSING HOME OR OTHER INSTITUTION, GIVE RESIDENCE BEFORE ADMISSION)

13a. STATE	13b. COUNTY	13c. CITY OR TOWN	13d. INSIDE CITY LIMITS?	13e. STREET ADDRESS
Maryland	Baltimore	Essex	YES ☐ NO ☒	83 Ginwood Lane

14. FATHER'S NAME FIRST	MIDDLE	LAST	15. MOTHER'S MAIDEN NAME FIRST	MIDDLE	LAST
Anthony		Dudzinski	Sophie		

16a. WAS DECEASED EVER IN U.S. ARMED FORCES? (YES, NO OR UNKNOWN)	(IF YES, GIVE WAR OR DATES)	16b. SOCIAL SECURITY NO.	17. INFORMANT (Wife)	ADDRESS 83 Ginwood Lane
Yes	Not Wartime		Mrs. Josephine C. Dudosky, Essex, Md. 21221	

MEDICAL CERTIFICATION

18. **CAUSE OF DEATH** (Enter only one cause per line for (a), (b), and (c).)

PART I. DEATH WAS CAUSED BY:

4122

IMMEDIATE CAUSE (a) hypertensive and arteriosclerotic cardiovascular disease

DUE TO, OR AS A CONSEQUENCE OF (b)

DUE TO, OR AS A CONSEQUENCE OF (c)

Conditions, if any, which gave rise to immediate cause (a), stating the underlying cause last.

APPROXIMATE INTERVAL BETWEEN ONSET AND DEATH

PART 2. OTHER SIGNIFICANT CONDITIONS CONTRIBUTING TO DEATH BUT NOT RELATED TO THE TERMINAL DISEASE OR CONDITION GIVEN IN PART 1(a)

19a. DATE OF OPERATION	19b. CONDITION FOR WHICH OPERATION WAS PERFORMED	20a. AUTOPSY?	20b. IF YES, WERE FINDINGS USED IN CERTIFYING CAUSES OF DEATH?
		YES ☒ NO ☐	YES ☒ NO ☐

21a. ACCIDENT WAS UNDERLYING ☐ OR CONTRIBUTING ☐ CAUSE OF DEATH (IF EITHER, NOTIFY MEDICAL EXAMINER)	21b. TIME OF INJURY HOUR A.M. P.M. MONTH DAY YEAR 19	21c. HOW INJURY OCCURRED (ENTER NATURE OF INJURY IN ITEM 18, PART 1 OR PART 2)

21d. INJURY OCCURRED WHILE AT WORK ☐ NOT WHILE AT WORK ☐	21e. PLACE OF INJURY (AT HOME, STREET, FACTORY, OFFICE, FARM, ETC.)	21f. LOCATION STREET	CITY OR TOWN	COUNTY	STATE

22a. I certify that ☒ (this hospital) attended the deceased from 4 23, 19 77, to 4 23, 19 77, that ☒ (we) last saw the deceased alive on 4 23, 19 77, and that in ☒ (my) (our) opinion death occurred on the date and hour and from the causes stated above, (I/we) (did) (did not) view the body after death.

22b. SIGNATURE	DEGREE	22c. DATE SIGNED
Harshad R. Mehta	ATTENDING PHYSICIAN ☐ MEDICAL DIRECTOR ☐ STAFF PHYSICIAN ☒	4 23 77

22d. PHYSICIAN'S NAME (TYPE OR PRINT)	22e. ADDRESS
HARSHAD R. MEHTA.	9000 Franklin Sq. Dr. 21237

23a. BURIAL, CREMATION, REMOVAL (SPECIFY)	23b. DATE	23c. NAME OF CEMETERY OR CREMATORY	23d. LOCATION CITY OR TOWN	COUNTY	STATE
Burial	4/26/77	Gardens of Faith	Baltimore,		Maryland

24. FUNERAL DIRECTOR NAME	ADDRESS	25a. DATE REC'D. BY REGISTRAR	25b. REGISTRAR'S SIGNATURE
Duda-Ruck, Inc.	7922 Wise Ave. Dundalk, Md.	APR 26 1977	Kathryn McCurdy

STATE OF MARYLAND
DEPARTMENT OF HEALTH AND MENTAL HYGIENE
CERTIFICATE OF DEATH

1 - FOR STATE REGISTRAR

REC. NO. 77-08477

DIVISION OF VITAL RECORDS, 201 W. PRESTON ST., BALTIMORE, MARYLAND 21201

TO HOSPITAL OR ATTENDING PHYSICIAN: The law requires that the death certificate be executed within 24 hours after death. Page 4 may be retained by the hospital or attending physician.

TO FUNERAL DIRECTOR: After this certificate has been signed by the attending physician and completely filled in by the funeral director, page 3 should be detached for use as the burial-transit permit. Then please remove carbonpapers. Pages 1 and 2 should be filed within 72 hours after death with the State Dept. of Health and Mental Hygiene prior to burial, cremation, or removal.

IMPORTANT: If Item 21 is marked or Item 18 shows any injury, or other traumatic event, the medical examiner must be notified at once.

DHMH - 16 50M 1/76
(VR A 15 (4))

1. DECEASED NAME (TYPE OR PRINT) FIRST / MIDDLE / LAST	JOSEPH / J. / DUFFY	2a. DATE OF DEATH MONTH DAY YEAR	4/22/77	2b. HOUR 10:20 P M
3. SEX	MALE	4. RACE	WHITE	5. DATE OF BIRTH MONTH DAY YEAR: MAR. 17 1900
6. AGE (IN YEARS LAST BIRTHDAY)	77 YRS.	IF UNDER 1 YEAR: MONTHS / DAYS	IF UNDER 24 HRS.: HOURS / MIN.	
7a. BIRTHPLACE (STATE OR FOREIGN COUNTRY)	CANADA	7b. CITIZEN OF WHAT COUNTRY?	USA	8. MARRIED X / NEVER MARRIED / WIDOWED / DIVORCED
9. BALTIMORE CITY OR COUNTY OF DEATH	BALTIMORE COUNTY, MD. MD.			
10. CITY OR TOWN OF DEATH	TOWSON	11. NAME OF HOSPITAL, NURSING HOME OR OTHER INSTITUTION (IF NOT IN SUCH FACILITY, GIVE STREET ADDRESS)	GREATER BALTIMORE MED. CENTER	12a. USUAL OCCUPATION (TYPE OF WORK FOR MOST OF WORKING LIFE): MANAGER
12b. KIND OF BUSINESS OR INDUSTRY	LIFE INS. CO.			
USUAL RESIDENCE (IF NURSING HOME OR OTHER INSTITUTION, GIVE RESIDENCE BEFORE ADMISSION) 13a. STATE	MD.	13b. COUNTY	BALTO.	13c. CITY OR TOWN: BROOKLANDVILLE
13d. INSIDE CITY LIMITS? YES / NO X		13e. STREET ADDRESS	BOX 72	
14. FATHER'S NAME FIRST / MIDDLE / LAST	JAMES / P. / DUFFY	15. MOTHER'S MAIDEN NAME FIRST / MIDDLE / LAST	MARY / T. / HOWARD	
16a. WAS DECEASED EVER IN U.S. ARMED FORCES? (YES, NO OR UNKNOWN)	NO	(IF YES, GIVE WAR OR DATES)		16b. SOCIAL SECURITY NO. 212 01 7937A
17. INFORMANT ADDRESS	MARY A. McGONNIGLE BOX 72 BROOKLANDVILLE, MD			

MEDICAL CERTIFICATION

18. CAUSE OF DEATH (Enter only one cause per line for (a), (b), and (c).)

PART I. DEATH WAS CAUSED BY:

IMMEDIATE CAUSE (a): HYPOSTATIC PNEUMONIA — APPROXIMATE INTERVAL BETWEEN ONSET AND DEATH

4-270

Conditions, if any, which gave rise to immediate cause (a), stating the underlying cause last.

DUE TO, OR AS A CONSEQUENCE OF (b): CONGESTIVE HEART FAILURE

DUE TO, OR AS A CONSEQUENCE OF (c):

PART 2. OTHER SIGNIFICANT CONDITIONS CONTRIBUTING TO DEATH BUT NOT RELATED TO THE TERMINAL DISEASE OR CONDITION GIVEN IN PART 1(a): BEDRIDDEN BY PARKINSONISM

19a. DATE OF OPERATION	19b. CONDITION FOR WHICH OPERATION WAS PERFORMED	20a. AUTOPSY? YES / NO X	20b. IF YES, WERE FINDINGS USED IN CERTIFYING CAUSES OF DEATH? YES / NO
21a. ACCIDENT WAS UNDERLYING / OR CONTRIBUTING CAUSE OF DEATH (IF EITHER, NOTIFY MEDICAL EXAMINER)	21b. TIME OF INJURY HOUR A.M. P.M. MONTH DAY YEAR 19	21c. HOW INJURY OCCURRED (ENTER NATURE OF INJURY IN ITEM 18, PART 1 OR PART 2)	
21d. INJURY OCCURRED WHILE AT WORK / NOT WHILE AT WORK	21e. PLACE OF INJURY (AT HOME, STREET, FACTORY, OFFICE, FARM, ETC.)	21f. LOCATION STREET / CITY OR TOWN / COUNTY / STATE	

22a. I certify that X (this hospital) attended the deceased from 4/18, 19 77, to 4/22, 19 77, that X (we) last saw the deceased alive on 4/22, 19 77, and that in X(y) (our) opinion death occurred on the date and hour and from the causes stated above, (I) (we) (did) (did not) view the body after death.

22b. SIGNATURE: Magni Jonsson	DEGREE: MD — ATTENDING PHYSICIAN / MEDICAL DIRECTOR / STAFF PHYSICIAN XX	22c. DATE SIGNED	4/22/77
22d. PHYSICIAN'S NAME (TYPE OR PRINT)	MAGNY JONSSON, M.D.	22e. ADDRESS	6701 N. CHARLES ST. 21204 GREATER BALTIMORE MEDICAL CENTER

23a. BURIAL, CREMATION, REMOVAL (SPECIFY)	BURIAL	23b. DATE	4/25/1977	23c. NAME OF CEMETERY OR CREMATORY: DULANEY VALLEY MEM. GDNS.
23d. LOCATION CITY OR TOWN / COUNTY / STATE	COCKEYSVILLE BALTO. MD.			
24. FUNERAL DIRECTOR NAME / ADDRESS	MITCHELL WIEDEFELD HOME 6500 YORK RD.	25a. DATE REC'D. BY REGISTRAR	APR 26 1977	25b. REGISTRAR'S SIGNATURE

STATE OF MARYLAND
DEPARTMENT OF HEALTH AND MENTAL HYGIENE
CERTIFICATE OF DEATH

1 - FOR STATE REGISTRAR

REG. NO. 77-08478

1. DECEASED NAME (TYPE OR PRINT) FIRST: Myrtle K. MIDDLE: LAST: Dunnock			2a. DATE OF DEATH MONTH DAY YEAR: April 1, 1977 — 2b. HOUR: 7 M
3. SEX: Female	4. RACE: White	5. DATE OF BIRTH MONTH DAY YEAR: September 29, 1892	6. AGE (IN YEARS LAST BIRTHDAY): 84 YRS. — IF UNDER 1 YEAR: MONTHS, DAYS — IF UNDER 24 HRS.: HOURS, MIN.
7a. BIRTHPLACE (STATE OR FOREIGN COUNTRY): Maryland	7b. CITIZEN OF WHAT COUNTRY?: U.S.A.	8. MARRIED ☐ NEVER MARRIED ☐ WIDOWED ☒ DIVORCED ☐	9. BALTIMORE CITY OR COUNTY OF DEATH: Baltimore Co. MD.
10. CITY OR TOWN OF DEATH: Randallstown	11. NAME OF HOSPITAL, NURSING HOME OR OTHER INSTITUTION (IF NOT IN SUCH FACILITY, GIVE STREET ADDRESS): Balto. Co. General Hospital	12a. USUAL OCCUPATION (TYPE OF WORK FOR MOST OF WORKING LIFE): Homemaker	12b. KIND OF BUSINESS OR INDUSTRY:
USUAL RESIDENCE (IF NURSING HOME OR OTHER INSTITUTION, GIVE RESIDENCE BEFORE ADMISSION) 13a. STATE: Maryland	13b. COUNTY:	13c. CITY OR TOWN: Baltimore	13d. INSIDE CITY LIMITS? YES ☒ NO ☐ — 13e. STREET ADDRESS: 116 W. University Parkway 21210
14. FATHER'S NAME FIRST: William MIDDLE: C. LAST: Dorsey		15. MOTHER'S MAIDEN NAME FIRST: Mary MIDDLE: E. LAST: Frederick	
16a. WAS DECEASED EVER IN U.S. ARMED FORCES? (YES, NO OR UNKNOWN): no — (IF YES, GIVE WAR OR DATES):	16b. SOCIAL SECURITY NO.: 212-30-6637	17. INFORMANT ADDRESS: Dorothy Rendek, 2712 Superior Ave. 21234 & Mr. Robert Harris, 5124 Greenwich Ave. 21229	

MEDICAL CERTIFICATION

18. CAUSE OF DEATH (Enter only one cause per line for (a), (b), and (c).)
PART I. DEATH WAS CAUSED BY:
IMMEDIATE CAUSE (a): Cardiac arrest — APPROXIMATE INTERVAL BETWEEN ONSET AND DEATH: Sudden
DUE TO, OR AS A CONSEQUENCE OF (b): Arteriosclerotic cardiovascular disease — Years
DUE TO, OR AS A CONSEQUENCE OF (c):

Conditions, if any, which gave rise to immediate cause (a), stating the underlying cause last.

PART 2. OTHER SIGNIFICANT CONDITIONS CONTRIBUTING TO DEATH BUT NOT RELATED TO THE TERMINAL DISEASE OR CONDITION GIVEN IN PART 1(a): Massive GI Bleed

19a. DATE OF OPERATION	19b. CONDITION FOR WHICH OPERATION WAS PERFORMED	20a. AUTOPSY? YES ☐ NO ☒	20b. IF YES, WERE FINDINGS USED IN CERTIFYING CAUSES OF DEATH? YES ☐ NO ☐
21a. ACCIDENT WAS UNDERLYING ☐ OR CONTRIBUTING ☐ CAUSE OF DEATH (IF EITHER, NOTIFY MEDICAL EXAMINER)	21b. TIME OF INJURY HOUR A.M. P.M. MONTH DAY YEAR 19	21c. HOW INJURY OCCURRED (ENTER NATURE OF INJURY IN ITEM 18, PART 1 OR PART 2)	
21d. INJURY OCCURRED WHILE AT WORK ☐ NOT WHILE AT WORK ☐	21e. PLACE OF INJURY (AT HOME, STREET, FACTORY, OFFICE, FARM, ETC.)	21f. LOCATION STREET CITY OR TOWN COUNTY STATE	

22a. I certify that (I) (the XXXXXX) attended the deceased from March, 19 76, to March, 19 77, that (I) (XX) last saw the deceased alive on March 31, 19 77, and that in (my) (XX opinion death occurred on the date and hour and from the causes stated above, (I) XX (did) (XXXX) view the body after death.

22b. SIGNATURE: Millard Traband — DEGREE: M.D. ATTENDING PHYSICIAN ☒ MEDICAL DIRECTOR ☐ STAFF PHYSICIAN ☐ — 22c. DATE SIGNED: 2 April 1977

22d. PHYSICIAN'S NAME (TYPE OR PRINT): Dr. Millard Traband — 22e. ADDRESS: 1811 North Rolling Road Balto Md. 21207

23a. BURIAL, CREMATION, REMOVAL (SPECIFY): Burial	23b. DATE: 4-4-1977	23c. NAME OF CEMETERY OR CREMATORY: Woodlawn Cemetery	23d. LOCATION CITY OR TOWN: Balto Co., COUNTY: Maryland STATE:
24. FUNERAL DIRECTOR NAME ADDRESS: Hubbard Funeral Home Inc 4107 Wilkens Ave 21229		25a. DATE REC'D. BY REGISTRAR: APR 6 1977	25b. REGISTRAR'S SIGNATURE: Pinkney McCready

DIVISION OF VITAL RECORDS, 201 W. PRESTON ST., BALTIMORE, MARYLAND 21201

TO HOSPITAL OR ATTENDING PHYSICIAN: The law requires that the death certificate be executed within 24 hours after death. Page 4 may be retained by the hospital or attending physician.

TO FUNERAL DIRECTOR: After this certificate has been signed by the attending physician and completely filled in by the funeral director, pages 1 and 2 should be filed within 72 hours after death with the State Dept. of Health and Mental Hygiene prior to burial, cremation, or removal.

IMPORTANT: If item 21 is marked or item 18 shows any injury, or other traumatic event, the medical examiner must be notified at once.

BP

DHMH - 16 50M 1/76
(VR A 15 (4))

STATE OF MARYLAND
DEPARTMENT OF HEALTH AND MENTAL HYGIENE
CERTIFICATE OF DEATH

1 - FOR STATE REGISTRAR

77-08479
REG. NO.

1. DECEASED NAME (TYPE OR PRINT) FIRST	MIDDLE	LAST	2a. DATE OF DEATH MONTH DAY YEAR	2b. HOUR
Robert J.		Ebbert	4/5/77	1:20 PM

3. SEX	4. RACE	5. DATE OF BIRTH MONTH DAY YEAR	6. AGE (IN YEARS LAST BIRTHDAY)	IF UNDER 1 YEAR MONTHS / DAYS	IF UNDER 24 HRS. HOURS / MIN.
Male	White	8-15-28	48 YRS.		

7a. BIRTHPLACE (STATE OR FOREIGN COUNTRY)	7b. CITIZEN OF WHAT COUNTRY?	8. MARRIED XX / NEVER MARRIED ☐ / WIDOWED ☐ / DIVORCED ☐	9. BALTIMORE CITY OR COUNTY OF DEATH
Belair, Ohio	U.S.A.		Baltimore County MD.

10. CITY OR TOWN OF DEATH	11. NAME OF HOSPITAL, NURSING HOME OR OTHER INSTITUTION (IF NOT IN SUCH FACILITY, GIVE STREET ADDRESS)	12a. USUAL OCCUPATION (TYPE OF WORK FOR MOST OF WORKING LIFE)	12b. KIND OF BUSINESS OR INDUSTRY
Towson	GBMC, 6701 N. Charles Street	Inspector	Beth. Steel

USUAL RESIDENCE (IF NURSING HOME OR OTHER INSTITUTION, GIVE RESIDENCE BEFORE ADMISSION)

13a. STATE	13b. COUNTY	13c. CITY OR TOWN	13d. INSIDE CITY LIMITS?	13e. STREET ADDRESS
Md.		Balto.	YES X NO ☐	6000 Alta Avenue

14. FATHER'S NAME FIRST	MIDDLE	LAST	15. MOTHER'S MAIDEN NAME FIRST	MIDDLE	LAST
Wm.	A	Ebbert	Elizabeth		Dennis

16a. WAS DECEASED EVER IN U.S. ARMED FORCES? (YES, NO OR UNKNOWN)	(IF YES, GIVE WAR OR DATES)	16b. SOCIAL SECURITY NO.	17. INFORMANT ADDRESS
No		302-14-0600	Mrs. Joanne P. Ebbert - 6000 Alta Avenue 21206

MEDICAL CERTIFICATION

18. **CAUSE OF DEATH** (Enter only one cause per line for (a), (b), and (c).)
PART I. DEATH WAS CAUSED BY:

2041

Conditions, if any, which gave rise to immediate cause (a), stating the underlying cause last.

IMMEDIATE CAUSE (a) Pulmonary Hemorrhage due to

DUE TO, OR AS A CONSEQUENCE OF (b) Terminal Condition of Chronic Lymphatic Leukemia

DUE TO, OR AS A CONSEQUENCE OF (c)

APPROXIMATE INTERVAL BETWEEN ONSET AND DEATH

PART 2. OTHER SIGNIFICANT CONDITIONS CONTRIBUTING TO DEATH BUT NOT RELATED TO THE TERMINAL DISEASE OR CONDITION GIVEN IN PART 1(a)

19a. DATE OF OPERATION	19b. CONDITION FOR WHICH OPERATION WAS PERFORMED	20a. AUTOPSY? YES ☐ NO ☐	20b. IF YES, WERE FINDINGS USED IN CERTIFYING CAUSES OF DEATH? YES ☐ NO ☐

21a. ACCIDENT WAS UNDERLYING OR CONTRIBUTING ☐ CAUSE OF DEATH (IF EITHER, NOTIFY MEDICAL EXAMINER)	21b. TIME OF INJURY HOUR A.M. P.M. MONTH DAY YEAR 19	21c. HOW INJURY OCCURRED (ENTER NATURE OF INJURY IN ITEM 18, PART 1 OR PART 2)

21d. INJURY OCCURRED WHILE AT WORK ☐ NOT WHILE AT WORK ☐	21e. PLACE OF INJURY (AT HOME, STREET, FACTORY, OFFICE, FARM, ETC.)	21f. LOCATION STREET / CITY OR TOWN / COUNTY / STATE

22a. I certify that (I) (this hospital) attended the deceased from 4/1/77, 19__, to 4/5/77, 19__, that (I) (we) last saw the deceased alive on 4/5/77, 19__, and that in (my) (our) opinion death occurred on the date and hour and from the causes stated above, (I) (we) (did) (did not) view the body after death.

22b. SIGNATURE	DEGREE	22c. DATE SIGNED
Miquel Scheel	ATTENDING PHYSICIAN ☐ MEDICAL DIRECTOR ☐ STAFF PHYSICIAN X	4/5/77

22d. PHYSICIAN'S NAME (TYPE OR PRINT)	22e. ADDRESS
Miquel Scheel, M.D.	GBMC 6701 N. Charles St., 21204

23a. BURIAL, CREMATION, REMOVAL (SPECIFY)	23b. DATE	23c. NAME OF CEMETERY OR CREMATORY	23d. LOCATION CITY OR TOWN / COUNTY / STATE
Burial	4-8-77	Arkwood Cemetery	Balto. Md.

24. FUNERAL DIRECTOR NAME / ADDRESS	25a. DATE REC'D. BY REGISTRAR	25b. REGISTRAR'S SIGNATURE
John C. Miller Inc - 6415 Belair Rd. - 21206	APR 11 1977	Kenneth McCready

TO HOSPITAL OR ATTENDING PHYSICIAN: The law requires that the death certificate be executed within 24 hours after death. Page 4 may be retained by the hospital or attending physician.

TO FUNERAL DIRECTOR: After this certificate has been signed by the attending physician and completely filled in by the funeral director, page 3 should be detached for use as the burial-transit permit. Then please remove carbon papers. Pages 1 and 2 should be filed within 72 hours after death with the State Dept. of Health and Mental Hygiene prior to burial, cremation, or removal.

IMPORTANT: If Item 21 is marked or Item 18 shows any injury, or other traumatic event, the medical examiner must be notified at once.

DIVISION OF VITAL RECORDS, 201 W. PRESTON ST., BALTIMORE, MARYLAND 21201

BP

DHMH - 16 50M 1/76
(VR A 15 (4))

STATE OF MARYLAND
DEPARTMENT OF HEALTH AND MENTAL HYGIENE
CERTIFICATE OF DEATH

1 - FOR STATE REGISTRAR

77-08480
REG. NO.

1. DECEASED NAME (TYPE OR PRINT) FIRST	MIDDLE	LAST	2a. DATE OF DEATH MONTH DAY YEAR	2b. HOUR
WILLIAM	A.	ECKHARDT	APRIL 16, 1977	11:15AM

3. SEX	4. RACE	5. DATE OF BIRTH MONTH DAY YEAR	6. AGE (IN YEARS LAST BIRTHDAY)	IF UNDER 1 YEAR MONTHS DAYS	IF UNDER 24 HRS HOURS MIN
Male	White	7 6 1909	67 YRS.		

7a. BIRTHPLACE (STATE OR FOREIGN COUNTRY)	7b. CITIZEN OF WHAT COUNTRY?	8. MARRIED ☐ NEVER MARRIED ☐ WIDOWED ☒ DIVORCED ☐	9. BALTIMORE CITY OR COUNTY OF DEATH
Md.	USA		BALTIMORE COUNTY MD.

10. CITY OR TOWN OF DEATH	11. NAME OF HOSPITAL, NURSING HOME OR OTHER INSTITUTION (IF NOT IN SUCH FACILITY, GIVE STREET ADDRESS)	12a. USUAL OCCUPATION (TYPE OF WORK FOR MOST OF WORKING LIFE)	12b. KIND OF BUSINESS OR INDUSTRY
TOWSON	ST. JOSEPH	Service Manager	--Auto

USUAL RESIDENCE (IF NURSING HOME OR OTHER INSTITUTION, GIVE RESIDENCE BEFORE ADMISSION)

13a. STATE	13b. COUNTY	13c. CITY OR TOWN	13d. INSIDE CITY LIMITS?	13e. STREET ADDRESS
Md.		Balto.	YES ☒ NO ☐	1004 Cedarcroft Rd.

14. FATHER'S NAME FIRST	MIDDLE	LAST	15. MOTHER'S MAIDEN NAME FIRST	MIDDLE	LAST
William	Edward	Eckardt	Rose	Marie	Sedon

16a. WAS DECEASED EVER IN U.S. ARMED FORCES? (YES, NO OR UNKNOWN)	16b. SOCIAL SECURITY NO. (IF YES, GIVE WAR OR DATES)	17. INFORMANT	ADDRESS
No	213-03-0160	Marleen Simmons	278 Pembrook Rd.

MEDICAL CERTIFICATION

18. CAUSE OF DEATH (Enter only one cause per line for (a), (b), and (c).)

PART I. DEATH WAS CAUSED BY:

IMMEDIATE CAUSE (a) SEVERE OCCLUSIVE ARTERIOSCLEROTIC CARDIOVASCULAR DISEASE.

DUE TO, OR AS A CONSEQUENCE OF (b) CHRONIC CONGESTIVE HEART FAILURE.

DUE TO, OR AS A CONSEQUENCE OF (c) ACUTE RESPIRATORY FAILURE(ARREST) GANGRENE RIGHT LOWER EXTREMITY.

Conditions, if any, which gave rise to immediate cause (a), stating the underlying cause last

APPROXIMATE INTERVAL BETWEEN ONSET AND DEATH

PART 2. OTHER SIGNIFICANT CONDITIONS CONTRIBUTING TO DEATH BUT NOT RELATED TO THE TERMINAL DISEASE OR CONDITION GIVEN IN PART 1(a)

19a. DATE OF OPERATION	19b. CONDITION FOR WHICH OPERATION WAS PERFORMED	20a. AUTOPSY?	20b. IF YES, WERE FINDINGS USED IN CERTIFYING CAUSES OF DEATH?
		YES ☐ NO ☒	YES ☐ NO ☐

21a. ACCIDENT WAS UNDERLYING ☐ OR CONTRIBUTING ☐ CAUSE OF DEATH (IF EITHER, NOTIFY MEDICAL EXAMINER)	21b. TIME OF INJURY HOUR A.M. P.M. MONTH DAY YEAR 19	21c. HOW INJURY OCCURRED (ENTER NATURE OF INJURY IN ITEM 18, PART 1 OR PART 2)

21d. INJURY OCCURRED WHILE AT WORK ☐ NOT WHILE AT WORK ☐	21e. PLACE OF INJURY (AT HOME, STREET, FACTORY, OFFICE, FARM, ETC.)	21f. LOCATION STREET	CITY OR TOWN	COUNTY	STATE

22a. I certify that (☒ this hospital) attended the deceased from APRIL 6, 19 77, to APRIL 16, 19 77, that (☒ we) last saw the deceased alive on APRIL 16, 19 77, and that in (☒ our) opinion death occurred on the date and hour and from the causes stated above, (☒ we) (did) (did not) view the body after death.

22b. SIGNATURE	DEGREE			22c. DATE SIGNED
R. Chowdhury, MD	MD	ATTENDING PHYSICIAN ☐	MEDICAL DIRECTOR ☐	STAFF PHYSICIAN ☒	4/16/77

22d. PHYSICIAN'S NAME (TYPE OR PRINT)	22e. ADDRESS
BHANWAR LAL CHOWDHURY, M.D.	Towson, Maryland

23a. BURIAL, CREMATION, REMOVAL (SPECIFY)	23b. DATE	23c. NAME OF CEMETERY OR CREMATORY	23d. LOCATION CITY OR TOWN	COUNTY	STATE
Burial	4/19/77	Woodlawn Cemetery	Balto.	County	Md.

24. FUNERAL DIRECTOR NAME	ADDRESS	25a. DATE REC'D BY REGISTRAR	25b. REGISTRAR'S SIGNATURE
Henry W. Jenkins & Sons Co.	4905 York Rd. Balto., Md. 21212	APR 18 1977	Kathryn McCready

DIVISION OF VITAL RECORDS, 201 W. PRESTON ST., BALTIMORE, MARYLAND 21201

TO HOSPITAL OR ATTENDING PHYSICIAN: The law requires that the death certificate be executed within 24 hours after death. Page 4 may be retained by the hospital or attending physician.

TO FUNERAL DIRECTOR: After this certificate has been signed by the attending physician and completely filled in by the funeral director, page 3 should be detached for use as the burial-transit permit. Then please remove carbon papers. Pages 1 and 2 should be filed within 72 hours after death with the State Dept. of Health and Mental Hygiene prior to burial, cremation, or removal.

IMPORTANT: If Item 21 is marked or Item 18 shows any injury, or other traumatic event, the medical examiner must be notified at once.

DHMH - 16 60M 1/75
(VR A 15 (4))

STATE OF MARYLAND
DEPARTMENT OF HEALTH AND MENTAL HYGIENE

MEDICAL EXAMINER'S CERTIFICATE OF DEATH

FOR 1 - STATE REGISTRAR

REG. NO. 77-08481

1. DECEASED NAME (TYPE OR PRINT) FIRST / MIDDLE / LAST	Abraham / A. / Edelson				2a. DATE OF DEATH KNOWN X ESTIMATED ☐ MONTH / DAY / YEAR	4 / 15 / 1977	2b. HOUR M
3. SEX	4. RACE	5. DATE OF BIRTH MONTH DAY YEAR	6. AGE (IN YEARS LAST BIRTHDAY)	IF UNDER 1 YR. MONTHS / DAYS	IF UNDER 24 HRS. HOURS / MIN	2c. DATE PRONOUNCED DEAD MONTH DAY YEAR	2d. HOUR
Male	White	c/ c/ 1911	66 YRS.			4 15 1977	11:53 P. M
7a. BIRTHPLACE (STATE OR FOREIGN COUNTRY)	7b. CITIZEN OF WHAT COUNTRY?	8. MARRIED X NEVER MARRIED ☐ WIDOWED ☐ DIVORCED ☐				9. BALTIMORE CITY OR COUNTY OF DEATH	
MARYLAND	U.S.A.					Baltimore County MD.	
10. CITY OR TOWN OF DEATH	11. NAME OF HOSPITAL, NURSING HOME, OR OTHER INSTITUTION (IF NOT IN SUCH FACILITY, GIVE STREET ADDRESS)				12a. USUAL OCCUPATION (TYPE OF WORK FOR MOST OF WORKING LIFE)	12b. KIND OF BUSINESS OR INDUSTRY	
Randallstown	Baltimore County General Hospital				CONSULTANT	PRINTING-GRAPHIC ARTS	

USUAL RESIDENCE (IF IN NURSING HOME OR OTHER INSTITUTION, GIVE RESIDENCE BEFORE ADMISSION)

13a. STATE	13b. COUNTY	13c. CITY OR TOWN	13d. INSIDE CITY LIMITS?	13e. STREET ADDRESS
Md.	~~Baltimore~~	BALTIMORE	YES X NO ☐	2205 Sulgrave Ave. #21209

14. FATHER'S NAME FIRST / MIDDLE / LAST	15. MOTHER'S MAIDEN NAME FIRST / MIDDLE / LAST	
LOUIS / EDELSON	ANNA / UNKNOWN	
16a. WAS DECEASED EVER IN U.S. ARMED FORCES? (YES, NO, OR UNKNOWN) (IF YES, GIVE WAR OR DATES)	16b. SOCIAL SECURITY NO.	17. INFORMANT ADDRESS
NO	216-10-8339	MRS. JUDITH EDELSON 2205 SULGRAVE AVE. #21209

MEDICAL CERTIFICATION

18. CAUSE OF DEATH (Enter only one cause per line for (a), (b), and (c).)
PART I DEATH WAS CAUSED BY:

		APPROXIMATE INTERVAL BETWEEN ONSET AND DEATH
IMMEDIATE CAUSE (a)	Ruptured aortic aneurysm	
Conditions, if any, which gave rise to immediate cause (a) stating the underlying cause last. — DUE TO, OR AS A CONSEQUENCE OF (b)		
DUE TO, OR AS A CONSEQUENCE OF (c)		

4419

PART 2 OTHER SIGNIFICANT CONDITIONS CONTRIBUTING TO DEATH BUT NOT RELATED TO THE TERMINAL DISEASE OR CONDITION GIVEN IN PART 1 (a).

19a. DATE OF OPERATION	19b. CONDITION FOR WHICH OPERATION WAS PERFORMED?	20. AUTOPSY?
		YES X NO ☐

21a. EXTERNAL CAUSE WAS UNDERLYING ☐ OR CONTRIBUTING ☐ CAUSE OF DEATH	21b. TIME OF INJURY HOUR A.M. P.M. MONTH DAY YEAR 19	21c. HOW INJURY OCCURRED (ENTER NATURE OF INJURY IN ITEM 18 PART 1 OR PART 2)

21d. INJURY OCCURRED WHILE AT WORK ☐ NOT WHILE AT WORK ☐	21e. PLACE OF INJURY (AT HOME, STREET, FACTORY, FARM, ETC.)	21f. LOCATION STREET / CITY OR TOWN / COUNTY / STATE

22a. I certify that I took charge of the remains described above, held an Autopsy X, Inspection ☐, Inquiry ☐, and in my opinion death resulted from: Natural causes X, Accident ☐, Suicide ☐, Homicide ☐, Undetermined manner ☐,

ACTUAL SIGNATURE H R Guard M.D. TITLE (SPECIFY) Assistant MEDICAL EXAMINER DATE SIGNED 4/16/77

EXAMINER'S NAME (TYPE OR PRINT) Hormez R. Guard, M.D. ADDRESS 111 Penn Street

23a. BURIAL, CREMATION, REMOVAL (SPECIFY)	23b. DATE	23c. NAME OF CEMETERY OR CREMATORY	23d. LOCATION CITY OR TOWN / COUNTY / STATE
BURIAL	4-17-77	BALTIMORE HEBREW	REISTERSTOWN BALTO. MARYLAND

24. FUNERAL DIRECTOR NAME / ADDRESS	25a. DATE REC'D. BY REGISTRAR	25b. REGISTRAR'S SIGNATURE
SOL LEVINSON & BROS., INC. 6010 REISTERSTOWN RD. BALTO., MD. 21215	APR 21 1977	Kathryn Ballenger

TO MEDICAL EXAMINER: THIS CERTIFICATE SHOULD BE EXECUTED WITHIN 24 HOURS AFTER DEATH. IF ANY DELAY IS NECESSARY, PLEASE EXECUTE THE CERTIFICATE, WRITING THE WORD "PENDING" IN PENCIL IN ITEM 18. GIVE PAGES 1, 2, AND 3 TO THE FUNERAL DIRECTOR. **TO FUNERAL DIRECTOR:** PAGE 3 SHOULD BE USED AS A BURIAL-TRANSIT PERMIT. PAGES 1 AND 2 SHOULD BE FILED, WITHIN 72 HOURS AFTER DEATH, WITH THE STATE DEPARTMENT OF HEALTH AND MENTAL HYGIENE, DIVISION OF VITAL RECORDS, 301 W. PRESTON STREET, BALTIMORE, MARYLAND, 21201 PRIOR TO BURIAL, CREMATION, OR REMOVAL. PAGE 4 SHOULD BE FORWARDED TO THE CHIEF MEDICAL EXAMINER ALONG WITH FORM PM. 3. RETAIN PAGE 5 FOR YOUR FILES.

DIVISION OF VITAL RECORDS, 301 W. PRESTON ST., BALTIMORE, MD. 21201

2755 BP

DHMH - 17
(VR A15 ME (5))
15M 7/76

DIVISION OF VITAL RECORDS, 301 W. PRESTON ST., BALTIMORE, MARYLAND 21201

TO HOSPITAL OR ATTENDING PHYSICIAN: The law requires that the death certificate be executed within 24 hours after death. Page 4 may be retained by the hospital or attending physician.

TO FUNERAL DIRECTOR: After this certificate has been signed by the attending physician and completely filled in by the funeral director, page 3 should be detached for use as the burial-transit permit. Then please remove carbon papers. Pages 1 and 2 should be filed within 72 hours after death with the State Dept. of Health and Mental Hygiene prior to burial, cremation, or removal.

IMPORTANT: If Item 21 is marked or Item 18 shows any injury, or other traumatic event, the medical examiner must be notified at once.

DHMH-16 60M 1/73
(VR A 15 (4))

1 - FOR STATE REGISTRAR

STATE OF MARYLAND
DEPARTMENT OF HEALTH AND MENTAL HYGIENE
CERTIFICATE OF DEATH

REG. NO. 77-08482

1. DECEASED NAME (TYPE OR PRINT) FIRST / MIDDLE / LAST: Hans Edward ELLINGSEN				2a. DATE OF DEATH MONTH DAY YEAR: April 19, 1977	2b. HOUR: 7:22PM
3. SEX: Male	4. RACE: White	5. DATE OF BIRTH MONTH DAY YEAR: September 8,1911	6. AGE (IN YEARS LAST BIRTHDAY): 65 YRS.	IF UNDER 1 YEAR: MONTHS / DAYS	IF UNDER 24 HRS.: HOURS / MIN.
7a. BIRTHPLACE (STATE OR FOREIGN COUNTRY): New York	7b. CITIZEN OF WHAT COUNTRY?: USA	8. MARRIED XX / NEVER MARRIED ☐ / WIDOWED ☐ / DIVORCED ☐	9. BALTIMORE CITY OR COUNTY OF DEATH: Baltimore, County, MD.		
10. CITY OR TOWN OF DEATH: Towson	11. NAME OF HOSPITAL, NURSING HOME OR OTHER INSTITUTION (IF NOT IN SUCH FACILITY, GIVE STREET ADDRESS): St. Joseph Hospital		12a. USUAL OCCUPATION (TYPE OF WORK FOR MOST OF WORKING LIFE): Die Maker	12b. KIND OF BUSINESS OR INDUSTRY: Machinist	

USUAL RESIDENCE (IF NURSING HOME OR OTHER INSTITUTION, GIVE RESIDENCE BEFORE ADMISSION)

13a. STATE	13b. COUNTY	13c. CITY OR TOWN	13d. INSIDE CITY LIMITS?	13e. STREET ADDRESS
Maryland	Baltimore	Perry Hall	YES ☐ NO ☒	4129 Baker Lane

14. FATHER'S NAME FIRST / MIDDLE / LAST	15. MOTHER'S MAIDEN NAME FIRST / MIDDLE / LAST
Hans Carl Ellingsen	Olga Christine Johnson

16a. WAS DECEASED EVER IN U.S. ARMED FORCES? (YES, NO OR UNKNOWN)	(IF YES, GIVE WAR OR DATES)	16b. SOCIAL SECURITY NO.	17. INFORMANT ADDRESS
No	--------	215-07-4199	Rosa Ellingsen 4129 Baker Lane 21236

MEDICAL CERTIFICATION

18. **CAUSE OF DEATH** (Enter only one cause per line for (a), (b), and (c).)
PART I. DEATH WAS CAUSED BY:
IMMEDIATE CAUSE (a): Chronic obstructive lung Disease
DUE TO, OR AS A CONSEQUENCE OF (b):
DUE TO, OR AS A CONSEQUENCE OF (c):
Conditions, if any, which gave rise to immediate cause (a), stating the underlying cause last.
APPROXIMATE INTERVAL BETWEEN ONSET AND DEATH: 4 yrs
PART 2. OTHER SIGNIFICANT CONDITIONS CONTRIBUTING TO DEATH BUT NOT RELATED TO THE TERMINAL DISEASE OR CONDITION GIVEN IN PART 1(a): Diabetes Mellitus

19a. DATE OF OPERATION	19b. CONDITION FOR WHICH OPERATION WAS PERFORMED	20a. AUTOPSY?	20b. IF YES, WERE FINDINGS USED IN CERTIFYING CAUSES OF DEATH?
		YES ☐ NO XX	YES ☐ NO ☐

21a. ACCIDENT WAS UNDERLYING ☐ OR CONTRIBUTING ☐ CAUSE OF DEATH (IF EITHER, NOTIFY MEDICAL EXAMINER)	21b. TIME OF INJURY HOUR A.M. P.M. MONTH DAY YEAR 19	21c. HOW INJURY OCCURRED (ENTER NATURE OF INJURY IN ITEM 18, PART 1 OR PART 2)
21d. INJURY OCCURRED WHILE AT WORK ☐ NOT WHILE AT WORK ☐	21e. PLACE OF INJURY (AT HOME, STREET, FACTORY, OFFICE, FARM, ETC.)	21f. LOCATION STREET / CITY OR TOWN / COUNTY / STATE

22a. I certify that (I) (this hospital) attended the deceased from 4 13 77, 19____, to 4 13 77, 19____, that (I) (we) last saw the deceased alive on 4 13 77, 19____, and that in (my) (our) opinion death occurred on the date and hour and from the causes stated above. (I) (we) (did) (did not) view the body after death.

22b. SIGNATURE	DEGREE	22c. DATE SIGNED
	ATTENDING PHYSICIAN ☒ MEDICAL DIRECTOR ☐ STAFF PHYSICIAN ☐	April 21, 77

22d. PHYSICIAN'S NAME (TYPE OR PRINT)	22e. ADDRESS
Sebastian Russo M.D.	5122 Harford Road Baltimore, Maryland

23a. BURIAL, CREMATION, REMOVAL (SPECIFY)	23b. DATE	23c. NAME OF CEMETERY OR CREMATORY	23d. LOCATION CITY OR TOWN / COUNTY / STATE
Burial	April 23,77	St. Joseph Cemetery	Fullerton, Balto Co, Md.

24. FUNERAL DIRECTOR NAME / ADDRESS	25a. DATE REC'D. BY REGISTRAR	25b. REGISTRAR'S SIGNATURE
Dippel Brothers, Inc. 7110 Belair Rd. 21206	APR 22 1977	Pirkey McCready

STATE OF MARYLAND
DEPARTMENT OF HEALTH AND MENTAL HYGIENE
CERTIFICATE OF DEATH

1 - FOR STATE REGISTRAR

REG. NO. 77-08483

DIVISION OF VITAL RECORDS, 201 W. PRESTON ST., BALTIMORE, MARYLAND 21201

TO HOSPITAL OR ATTENDING PHYSICIAN: The law requires that the death certificate be executed within 24 hours after death. Page 4 may be retained by the hospital or attending physician.

TO FUNERAL DIRECTOR: After this certificate has been signed by the attending physician and completely filled in by the funeral director, page 3 should be detached for use as the burial transit permit. Then please remove carbon papers. Pages 1 and 2 should be filed within 72 hours after death with the State Dept. of Health and Mental Hygiene prior to burial, cremation, or removal.

IMPORTANT: If Item 21 is marked or Item 18 shows any injury, or other traumatic event, the medical examiner must be notified at once.

DHMH - 16 60M 1/75
(VR A 15 (4))

1. DECEASED NAME (TYPE OR PRINT) FIRST	MIDDLE	LAST	2a. DATE OF DEATH MONTH DAY YEAR	2b. HOUR
NETTIE	MAE	ELLIOTT	April 28, 1977	10:15 A M

3. SEX	4. RACE	5. DATE OF BIRTH MONTH DAY YEAR	6. AGE (IN YEARS LAST BIRTHDAY)	IF UNDER 1 YEAR MONTHS / DAYS	IF UNDER 24 HRS HOURS / MIN.
Female	Cauc	June 1, 1889	87 YRS		

7a. BIRTHPLACE (STATE OR FOREIGN COUNTRY)	7b. CITIZEN OF WHAT COUNTRY?	8. MARRIED ☐ NEVER MARRIED ☒ WIDOWED ☐ DIVORCED ☐	9. BALTIMORE CITY OR COUNTY OF DEATH
Maryland	U S A		Baltimore County MD.

10. CITY OR TOWN OF DEATH	11. NAME OF HOSPITAL, NURSING HOME OR OTHER INSTITUTION (IF NOT IN SUCH FACILITY, GIVE STREET ADDRESS)	12a. USUAL OCCUPATION (TYPE OF WORK FOR MOST OF WORKING LIFE)	12b. KIND OF BUSINESS OR INDUSTRY
Catonsville	513 Charing Cross Rd.	Retired	Secretary

USUAL RESIDENCE (IF NURSING HOME OR OTHER INSTITUTION, GIVE RESIDENCE BEFORE ADMISSION)

13a. STATE	13b. COUNTY	13c. CITY OR TOWN	13d. INSIDE CITY LIMITS?	13e. STREET ADDRESS
Maryland	Baltimore	Catonsville	YES ☐ NO ☒	513 Charing Cross Rd.

14. FATHER'S NAME FIRST	MIDDLE	LAST	15. MOTHER'S MAIDEN NAME FIRST	MIDDLE	LAST
William	E.	Elliott, Sr	Sarah Cordelia Hichew		

16a. WAS DECEASED EVER IN U.S. ARMED FORCES? (YES, NO OR UNKNOWN)	(IF YES, GIVE WAR OR DATES)	16b. SOCIAL SECURITY NO.	17. INFORMANT	ADDRESS
no		212-09-3877	James I. Elliott, 15719 Hanover Rd.,	Upperco, Md.

MEDICAL CERTIFICATION

18. CAUSE OF DEATH (Enter only one cause per line for (a), (b), and (c).)

PART I. DEATH WAS CAUSED BY:

IMMEDIATE CAUSE (a) Right hemiplegia — APPROXIMATE INTERVAL BETWEEN ONSET AND DEATH: 4½ DAYS

4339 Conditions, if any, which gave rise to immediate cause (a), stating the underlying cause last

DUE TO, OR AS A CONSEQUENCE OF (b) CEREBRAL THROMBOSIS — 4½ DAYS

DUE TO, OR AS A CONSEQUENCE OF (c) Arteriosclerotic Disease — YEARS

PART 2. OTHER SIGNIFICANT CONDITIONS CONTRIBUTING TO DEATH BUT NOT RELATED TO THE TERMINAL DISEASE OR CONDITION GIVEN IN PART 1(a)

Ischemic Heart Disease

19a. DATE OF OPERATION	19b. CONDITION FOR WHICH OPERATION WAS PERFORMED	20a. AUTOPSY?	20b. IF YES, WERE FINDINGS USED IN CERTIFYING CAUSES OF DEATH?
—	—	YES ☐ NO ☒	YES ☐ NO ☒

21a. ACCIDENT WAS UNDERLYING ☐ OR CONTRIBUTING ☐ CAUSE OF DEATH (IF EITHER, NOTIFY MEDICAL EXAMINER)	21b. TIME OF INJURY HOUR A.M. P.M. MONTH DAY YEAR 19	21c. HOW INJURY OCCURRED (ENTER NATURE OF INJURY IN ITEM 18, PART 1 OR PART 2)

21d. INJURY OCCURRED WHILE AT WORK ☐ NOT WHILE AT WORK ☐	21e. PLACE OF INJURY (AT HOME, STREET, FACTORY, OFFICE, FARM, ETC.)	21f. LOCATION STREET / CITY OR TOWN / COUNTY / STATE

22a. I certify that (I) (this ~~hospital~~) attended the deceased from JUNE, 1974, to APRIL 28, 1977, that (I) (~~no~~) last saw the deceased alive on APRIL 27, 1977, and that in (my) (~~our~~) opinion death occurred on the date and hour and from the causes stated above, (I ~~have~~) (did) (~~did not~~) view the body after death.

22b. SIGNATURE DEGREE	ATTENDING PHYSICIAN / MEDICAL DIRECTOR / STAFF PHYSICIAN	22c. DATE SIGNED
Melvin N. Borden MD	☐ ☒ ☐	4/28/77

22d. PHYSICIAN'S NAME (TYPE OR PRINT)	22e. ADDRESS
Dr. Melvin N. Borden	5000 Baltimore National Pike , Md.

23a. BURIAL, CREMATION, REMOVAL (SPECIFY)	23b. DATE	23c. NAME OF CEMETERY OR CREMATORY	23d. LOCATION CITY OR TOWN / COUNTY / STATE
Burial	5/2/77	Lorraine Park Cem.	Baltimore, Maryland

24. FUNERAL DIRECTOR NAME	ADDRESS	25a. DATE REC'D. BY REGISTRAR	25b. REGISTRAR'S SIGNATURE
Witzke Catonsville FuneralHome	1630 Edmondson Ave., Baltimore, Md. 21228	APR 29 1977	

BP

DIVISION OF VITAL RECORDS, 201 W. PRESTON ST., BALTIMORE, MARYLAND 21201

TO HOSPITAL OR ATTENDING PHYSICIAN: The law requires that the death certificate be executed within 24 hours after death. Page 4 may be retained by the hospital or attending physician.

TO FUNERAL DIRECTOR: After this certificate has been signed by the attending physician and completely filled in by the funeral director, page 3 should be detached for use as the burial-transit permit. Then please remove carbon papers. Pages 1 and 2 should be filed within 72 hours after death with the State Dept. of Health and Mental Hygiene prior to burial, cremation, or removal.

IMPORTANT: If Item 21 is marked or Item 18 shows any injury, or other traumatic event, the medical examiner must be notified of the case.

BP BP

DHMH - 16 50M 1/76
(VR A 15 (4))

1 - FOR STATE REGISTRAR

STATE OF MARYLAND
DEPARTMENT OF HEALTH AND MENTAL HYGIENE
CERTIFICATE OF DEATH

77-08484
REG. NO.

1. DECEASED NAME (TYPE OR PRINT) FIRST: THELMA MIDDLE: LAST: EMRICH	2a. DATE OF DEATH MONTH DAY YEAR: APRIL 6, 1977	2b. HOUR: 11:00 PM
3. SEX: Female	4. RACE: Caucasian	5. DATE OF BIRTH MONTH DAY YEAR: August 14, 1916	6. AGE (IN YEARS LAST BIRTHDAY): 60 YRS. — IF UNDER 1 YEAR: MONTHS, DAYS — IF UNDER 24 HRS.: HOURS, MIN
7a. BIRTHPLACE (STATE OR FOREIGN COUNTRY): Maryland	7b. CITIZEN OF WHAT COUNTRY?: USA	8. MARRIED [X] NEVER MARRIED [ ] WIDOWED [ ] DIVORCED [ ]	9. BALTIMORE CITY OR COUNTY OF DEATH: Baltimore County MD.
10. CITY OR TOWN OF DEATH: Catonsville	11. NAME OF HOSPITAL, NURSING HOME OR OTHER INSTITUTION (IF NOT IN SUCH FACILITY, GIVE STREET ADDRESS): 214 E. Medwick Garth	12a. USUAL OCCUPATION (TYPE OF WORK FOR MOST OF WORKING LIFE): Salesperson	12b. KIND OF BUSINESS OR INDUSTRY: Dept. Store

USUAL RESIDENCE (IF NURSING HOME OR OTHER INSTITUTION, GIVE RESIDENCE BEFORE ADMISSION)

13a. STATE	13b. COUNTY	13c. CITY OR TOWN	13d. INSIDE CITY LIMITS?	13e. STREET ADDRESS
Maryland	Baltimore	Catonsville	YES [ ] NO [X]	214 E. Medwick Garth

14. FATHER'S NAME FIRST MIDDLE LAST	15. MOTHER'S MAIDEN NAME FIRST MIDDLE LAST
Joseph H. Smith	Edith E.

16a. WAS DECEASED EVER IN U.S. ARMED FORCES? (YES, NO OR UNKNOWN)	(IF YES, GIVE WAR OR DATES)	16b. SOCIAL SECURITY NO.	17. INFORMANT	ADDRESS
No		216-03-3361	William F. Smith	Same

MEDICAL CERTIFICATION

18. **CAUSE OF DEATH** (Enter only one cause per line for (a), (b), and (c).)

PART I. DEATH WAS CAUSED BY:

IMMEDIATE CAUSE (a): Tumoral Calcinosis.

1830

Conditions, if any, which gave rise to immediate cause (a), stating the underlying cause last.

DUE TO, OR AS A CONSEQUENCE OF (b): Disseminated Metastasis.

DUE TO, OR AS A CONSEQUENCE OF (c): ADENO CA. Ovary.

APPROXIMATE INTERVAL BETWEEN ONSET AND DEATH

PART 2. OTHER SIGNIFICANT CONDITIONS CONTRIBUTING TO DEATH BUT NOT RELATED TO THE TERMINAL DISEASE OR CONDITION GIVEN IN PART 1(a): Hypertensive A-S e v D.

19a. DATE OF OPERATION	19b. CONDITION FOR WHICH OPERATION WAS PERFORMED	20a. AUTOPSY?	20b. IF YES, WERE FINDINGS USED IN CERTIFYING CAUSES OF DEATH?
4-29-76	Ca of ovary	YES [ ] NO [X]	YES [ ] NO [ ]

21a. ACCIDENT WAS UNDERLYING [ ] OR CONTRIBUTING [ ] CAUSE OF DEATH (IF EITHER, NOTIFY MEDICAL EXAMINER)	21b. TIME OF INJURY HOUR A.M. P.M. MONTH DAY YEAR 19	21c. HOW INJURY OCCURRED (ENTER NATURE OF INJURY IN ITEM 18, PART 1 OR PART 2)
21d. INJURY OCCURRED WHILE AT WORK [ ] NOT WHILE AT WORK [ ]	21e. PLACE OF INJURY (AT HOME, STREET, FACTORY, OFFICE, FARM, ETC.)	21f. LOCATION STREET CITY OR TOWN COUNTY STATE

22a. **I certify** that (I) (this hospital) attended the deceased from 1973, 19____, to April 5, 19 77, that (I) (we) last saw the deceased alive on April 5, 19 77, and that in (my) (our) opinion death occurred on the date and hour and from the causes stated above, (I) (we) (did) (did not) view the body after death.

22b. SIGNATURE	DEGREE	22c. DATE SIGNED
Alejandro Mejia M.D.	ATTENDING PHYSICIAN [X] MEDICAL DIRECTOR [ ] STAFF PHYSICIAN [ ]	

22d. PHYSICIAN'S NAME (TYPE OR PRINT)	22e. ADDRESS
Alejandro Mejia M.D.	1900 Sulphur Spring Rd. Balt., Md. 21227

23a. BURIAL, CREMATION, REMOVAL (SPECIFY)	23b. DATE	23c. NAME OF CEMETERY OR CREMATORY	23d. LOCATION CITY OR TOWN COUNTY STATE
Burial	April 8, 1977	Loudon Park	Baltimore, Md.

24. FUNERAL DIRECTOR ADDRESS	25a. DATE REC'D. BY REGISTRAR	25b. REGISTRAR'S SIGNATURE
Edw. S. MacNabb Sons, Inc. 301 Frederick Rd. Catonsville, Md.	APR 11 1977	Audrey McCready

274665

STATE OF MARYLAND
DEPARTMENT OF HEALTH AND MENTAL HYGIENE
CERTIFICATE OF DEATH

1 - FOR STATE REGISTRAR

REG. NO. 77-00485

DIVISION OF VITAL RECORDS, 201 W. PRESTON ST., BALTIMORE, MARYLAND 21201

TO HOSPITAL OR ATTENDING PHYSICIAN: The law requires that the death certificate be executed within 24 hours after death. Page 4 may be retained by the hospital or attending physician.

TO FUNERAL DIRECTOR: After this certificate has been signed by the attending physician and completely filled in by the funeral director, page 3 should be detached for use as the burial-transit permit. Then please remove carbon papers. Pages 1 and 2 should be filed within 72 hours after death with the State Dept. of Health and Mental Hygiene prior to burial, cremation, or removal.

IMPORTANT: If Item 21 is marked or Item 18 shows any injury, or other traumatic event, the medical examiner must be notified at once.

1. DECEASED NAME (TYPE OR PRINT) FIRST: CAROLYN	MIDDLE: Nmn	LAST: C. ERDBRINK	2a. DATE OF DEATH MONTH DAY YEAR: 4 27 77	2b. HOUR: 2:22 P.M.
3. SEX: Female	4. RACE: White	5. DATE OF BIRTH MO. DAY YEAR: 9-28-1899	6. AGE (IN YEARS LAST BIRTHDAY): 77 YRS.	IF UNDER 1 YEAR: MONTHS, DAYS; IF UNDER 24 HRS.: HOURS, MIN.
7a. BIRTHPLACE (STATE OR FOREIGN COUNTRY): Balto. Md.	7b. CITIZEN OF WHAT COUNTRY?: U.S.A.	8. MARRIED ☐ NEVER MARRIED ☐ WIDOWED ☒ DIVORCED ☐	9. BALTIMORE CITY OR COUNTY OF DEATH: Baltimore County MD.	
10. CITY OR TOWN OF DEATH: Baltimore	11. NAME OF HOSPITAL, NURSING HOME OR OTHER INSTITUTION (IF NOT IN SUCH FACILITY, GIVE STREET ADDRESS): Baltimore County General	12a. USUAL OCCUPATION (TYPE OF WORK FOR MOST OF WORKING LIFE): Saleslady	12b. KIND OF BUSINESS OR INDUSTRY: Retired	
USUAL RESIDENCE (IF NURSING HOME OR OTHER INSTITUTION, GIVE RESIDENCE BEFORE ADMISSION) 13a. STATE: Md.	13b. COUNTY	13c. CITY OR TOWN: Balto.	13d. INSIDE CITY LIMITS? YES ☒ NO ☐	13e. STREET ADDRESS: 3535 Woodring Avenue-21234
14. FATHER'S NAME FIRST: George	MIDDLE: Dietz	LAST	15. MOTHER'S MAIDEN NAME FIRST: M	LAST: Lindauer
16a. WAS DECEASED EVER IN U.S. ARMED FORCES? (YES, NO OR UNKNOWN): No	(IF YES, GIVE WAR OR DATES)	16b. SOCIAL SECURITY NO.: 216-28-0665	17. INFORMANT: Mrs. Sylvia K. Semenkiw	ADDRESS: 3129 Northway Dr.

MEDICAL CERTIFICATION

18. **CAUSE OF DEATH** (Enter only one cause per line for (a), (b), and (c).)

PART 1. DEATH WAS CAUSED BY:

Conditions, if any, which gave rise to immediate cause (a), stating the underlying cause last.

		APPROXIMATE INTERVAL BETWEEN ONSET AND DEATH
IMMEDIATE CAUSE (a):	Cardio pulmonary Arrest	20 minutes
DUE TO, OR AS A CONSEQUENCE OF (b):	Acute Myocardial Infarction	2 hrs
DUE TO, OR AS A CONSEQUENCE OF (c):	Arteriosclerotic Heart Disease	Many years

PART 2. OTHER SIGNIFICANT CONDITIONS CONTRIBUTING TO DEATH BUT NOT RELATED TO THE TERMINAL DISEASE OR CONDITION GIVEN IN PART 1(a).

19a. DATE OF OPERATION	19b. CONDITION FOR WHICH OPERATION WAS PERFORMED	20a. AUTOPSY? YES ☐ NO ☐	20b. IF YES, WERE FINDINGS USED IN CERTIFYING CAUSES OF DEATH? YES ☐ NO ☐

21a. ACCIDENT WAS UNDERLYING ☐ OR CONTRIBUTING ☐ CAUSE OF DEATH (IF EITHER, NOTIFY MEDICAL EXAMINER)	21b. TIME OF INJURY HOUR A.M. P.M. MONTH DAY YEAR 19	21c. HOW INJURY OCCURRED (ENTER NATURE OF INJURY IN ITEM 18, PART 1 OR PART 2)
21d. INJURY OCCURRED WHILE AT WORK ☐ NOT WHILE AT WORK ☐	21e. PLACE OF INJURY (AT HOME, STREET, FACTORY, OFFICE, FARM, ETC.)	21f. LOCATION STREET / CITY OR TOWN / COUNTY / STATE

22a. I certify that (I) (~~this hospital~~) attended the deceased from 4. 20. 19 77, to 4. 27. 19 77 that (I) (we) last saw the deceased alive on 4. 27. 19 77, and that in (my) (our) opinion death occurred on the date and hour and from the causes stated above. (I) (we) (did) (did not) view the body after death.

22b. SIGNATURE: Shankar	DEGREE: ATTENDING PHYSICIAN ☒ MEDICAL DIRECTOR ☐ STAFF PHYSICIAN ☐	22c. DATE SIGNED: 4.27.77
22d. PHYSICIAN'S NAME (TYPE OR PRINT): SHANKAT Y. KHAN	22e. ADDRESS: 1105 North Point Blvd, Baltimore, MD 21224	

23a. BURIAL, CREMATION, REMOVAL (SPECIFY): Burial	23b. DATE: 4-29-77	23c. NAME OF CEMETERY OR CREMATORY: Moreland Memorial Park	23d. LOCATION CITY OR TOWN: Balto.	COUNTY / STATE: Md.
24. FUNERAL DIRECTOR NAME: John C. Miller Inc	ADDRESS: 6415 Belair Rd.-21206	25a. DATE REC'D. BY REGISTRAR: MAY 02 1977	25b. REGISTRAR'S SIGNATURE: Kathryn McCready	

2735 BP

DHMH - 1660M 1/75
(VR A 15 (4))

STATE OF MARYLAND
DEPARTMENT OF HEALTH AND MENTAL HYGIENE
CERTIFICATE OF DEATH

1 - FOR STATE REGISTRAR

REG. NO. 77-08486

DIVISION OF VITAL RECORDS, 201 W. PRESTON ST., BALTIMORE, MARYLAND 21201

TO HOSPITAL OR ATTENDING PHYSICIAN: The law requires that the death certificate be executed within 24 hours after death. Page 4 may be retained by the hospital or attending physician.

TO FUNERAL DIRECTOR: After this certificate has been signed by the attending physician and completely filled in by the funeral director, page 3 should be detached for use as the burial-transit permit. Then please remove carbon papers. Pages 1 and 2 should be filed within 72 hours of death with the State Dept. of Health and Mental Hygiene prior to burial, cremation, or removal.

IMPORTANT: If Item 21 is marked or Item 18 shows any injury, or other traumatic event, the medical examiner must be notified and consulted.

DHMH - 16 60M 1/75
(VR A 15 (4))

1. DECEASED NAME (TYPE OR PRINT) FIRST / MIDDLE / LAST				2a. DATE OF DEATH MONTH / DAY / YEAR	2b. HOUR
SISTER MARY DAMIAN FACETTE, OSP				4/19/'77	11 15 a M
3. SEX	4. RACE	5. DATE OF BIRTH MONTH / DAY / YEAR		6. AGE (IN YEARS LAST BIRTHDAY)	IF UNDER 1 YEAR: MONTHS / DAYS; IF UNDER 24 HRS.: HOURS / MIN
Female	Negro	11 13 '97		79 YRS.	
7a. BIRTHPLACE (STATE OR FOREIGN COUNTRY)	7b. CITIZEN OF WHAT COUNTRY?	8. MARRIED ☐ NEVER MARRIED ☒ WIDOWED ☐ DIVORCED ☐		9. BALTIMORE CITY OR COUNTY OF DEATH	
Louisiana	USA			Baltimore MD.	
10. CITY OR TOWN OF DEATH	11. NAME OF HOSPITAL, NURSING HOME OR OTHER INSTITUTION (IF NOT IN SUCH FACILITY, GIVE STREET ADDRESS)			12a. USUAL OCCUPATION (TYPE OF WORK FOR MOST OF WORKING LIFE)	12b. KIND OF BUSINESS OR INDUSTRY
Catonsville	Mount Providence Infirmary			Teacher	Religious
USUAL RESIDENCE (IF NURSING HOME OR OTHER INSTITUTION, GIVE RESIDENCE BEFORE ADMISSION)					
13a. STATE	13b. COUNTY	13c. CITY OR TOWN	13d. INSIDE CITY LIMITS? YES ☐ NO ☒	13e. STREET ADDRESS	
Maryland	Baltimore	Baltimore		701 Gun Road 21227	
14. FATHER'S NAME FIRST / MIDDLE / LAST			15. MOTHER'S MAIDEN NAME FIRST / MIDDLE / LAST		
George		Facette	Odile		Barre
16a. WAS DECEASED EVER IN U.S. ARMED FORCES? (YES, NO OR UNKNOWN)	(IF YES, GIVE WAR OR DATES)	16b. SOCIAL SECURITY NO.	17. INFORMANT	ADDRESS	
No		219-76-2260	Mrs. Betty Wood	Work address 701 Gun Road 21227	

MEDICAL CERTIFICATION

18. **CAUSE OF DEATH** (Enter only one cause per line for (a), (b), and (c).)
PART I. DEATH WAS CAUSED BY:
IMMEDIATE CAUSE (a) Myocardial Infarct — APPROXIMATE INTERVAL BETWEEN ONSET AND DEATH: 11.15 am
4109
Conditions, if any, which gave rise to immediate cause (a), stating the underlying cause last.
DUE TO, OR AS A CONSEQUENCE OF (b)
DUE TO, OR AS A CONSEQUENCE OF (c)

PART 2. OTHER SIGNIFICANT CONDITIONS CONTRIBUTING TO DEATH BUT NOT RELATED TO THE TERMINAL DISEASE OR CONDITION GIVEN IN PART 1(a)

19a. DATE OF OPERATION	19b. CONDITION FOR WHICH OPERATION WAS PERFORMED	20a. AUTOPSY? YES ☐ NO ☒	20b. IF YES, WERE FINDINGS USED IN CERTIFYING CAUSES OF DEATH? YES ☐ NO ☐
21a. ACCIDENT WAS UNDERLYING ☐ OR CONTRIBUTING ☐ CAUSE OF DEATH (IF EITHER, NOTIFY MEDICAL EXAMINER)	21b. TIME OF INJURY HOUR A.M. P.M. MONTH DAY YEAR 19	21c. HOW INJURY OCCURRED (ENTER NATURE OF INJURY IN ITEM 18, PART 1 OR PART 2)	
21d. INJURY OCCURRED WHILE AT WORK ☐ NOT WHILE AT WORK ☐	21e. PLACE OF INJURY (AT HOME, STREET, FACTORY, OFFICE, FARM, ETC.)	21f. LOCATION STREET / CITY OR TOWN / COUNTY / STATE	

22a. I certify that (I) (this hospital) attended the deceased from _____ 19____, to _____ 19____, that (I) (we) last saw the deceased alive on _____ 19____, and that in (my) (our) opinion death occurred on the date and hour and from the causes stated above, (I) (we) (did) (did not) view the body after death.

22b. SIGNATURE	DEGREE		22c. DATE SIGNED
Bert F. Morton.	ATTENDING PHYSICIAN ☒ MEDICAL DIRECTOR ☐ STAFF PHYSICIAN ☐		4-19-77
22d. PHYSICIAN'S NAME (TYPE OR PRINT)	22e. ADDRESS		
Bert F. Morton, MD	2802 Montclair Drive Ellicott City, MD 21043		

23a. BURIAL, CREMATION, REMOVAL (SPECIFY)	23b. DATE	23c. NAME OF CEMETERY OR CREMATORY	23d. LOCATION CITY OR TOWN / COUNTY / STATE	
BURIAL	4/23/77	NEW Cathedral	Baltimore Md.	
24. FUNERAL DIRECTOR NAME / ADDRESS		25a. DATE REC'D. BY REGISTRAR	25b. REGISTRAR'S SIGNATURE	
ELICKSON F.H. 1129 N. CAROLINE ST.		APR 21 1977	Pritzy McCready	

BP

1

FOR STATE HEALTH DEPT.

DIVISION OF VITAL RECORDS, 301 W. PRESTON STREET, BALTIMORE, Md. 21201
TO DEPUTY MEDICAL EXAMINER: This certificate should be executed within 24 hours after death. If any delay is necessary, please execute the certificate, writing the word "pending" in pencil in Item 18. Give Page 1, 2, and 3 to the funeral director. Page 4 should be forwarded to the Chief Medical Examiner's Office along with form DHMH-17. Page 5 may be retained for your files.
TO FUNERAL DIRECTOR: Page 3 should be used as a burial-transit permit. File pages 1 and 2 with the State Department of Health and Mental Hygiene prior to burial, cremation, or removal, and in any event within 72 hours after death.

DHMH-17 (Rev. 7-75) COM
(VR A15ME (5))

STATE OF MARYLAND
DEPARTMENT OF HEALTH AND MENTAL HYGIENE
MEDICAL EXAMINER'S CERTIFICATE OF DEATH

77-08487

1. DECEASED-NAME (Type or Print) First	Middle	Last
KATHERINE	MARY	FAHEY

2a. DATE KNOWN OF ESTIMATED DEATH ☑ Month 4 Day 5 Year 1977 — 2b. HOUR 4:45 M

3. SEX	4. RACE	5. DATE OF BIRTH	6. AGE (In years last birthday)	IF UNDER 1 YEAR: MONTHS / DAYS	IF UNDER 24 HRS: HOURS / MIN
FEMALE	WHITE	4-9-1895	81 YRS.		

2c. DATE PRONOUNCED DEAD Month 4 Day 5 Year 1977 — 2d. HOUR 4:49 M

7a. BIRTHPLACE (State or foreign country)	7b. CITIZEN OF WHAT COUNTRY?	8. MARRIED ☐ NEVER MARRIED ☐ WIDOWED ☑ DIVORCED ☐	9. COUNTY OF DEATH
IRELAND	U.S.A		Baltimore Md.

10. CITY OR TOWN OF DEATH	11. NAME OF HOSPITAL OR INSTITUTION (If not in hospitol give street address)	12a. USUAL OCCUPATION (Kind of work done during most of working life, even if retired.)	12b. KIND OF BUSINESS OR INDUSTRY
BALTIMORE	1410 FOREST PARK AVE	HOUSEWIFE	HOME

13a. USUAL RESIDENCE (Where deceased lived, if institution: Residence before admission) STATE	13b. COUNTY	13c. CITY OR TOWN	13d. INSIDE CITY LIMITS? YES ☐ NO ☑	13e. STREET AND NUMBER
md	BALTO			1410 FOREST PK AVE

14. FATHER'S NAME First	Middle	Last	15. MOTHER'S MAIDEN NAME First	Middle	Last
JOHN		MULLIN	MARY		HARE

16a. WAS DECEASED EVER IN U.S. ARMED FORCES? (Yes, no, or unknown) (If yes give war or dates of service)	16b. SOCIAL SECURITY NO.	17. INFORMANT	ADDRESS
NO	216-07-6409	MARY C. GRIFFIN	1410 FOREST PK AVE

MEDICAL CERTIFICATION

18. **CAUSE OF DEATH** (Enter only one couse per line for (a), (b), and (c).)
PART I. DEATH WAS CAUSED BY:
IMMEDIATE CAUSE (a) ASCVD — APPROXIMATE INTERVAL BETWEEN ONSET AND DEATH: years
DUE TO, OR AS A CONSEQUENCE OF
(b)
DUE TO, OR AS A CONSEQUENCE OF
(c)
4124
Conditions, if any, which gave rise to immediate couse (a), stating the underlying couse last.

PART 2. OTHER SIGNIFICANT CONDITIONS CONTRIBUTING TO DEATH BUT NOT RELATED TO THE TERMINAL DISEASE OR CONDITION GIVEN IN PART 1(a)

19a. DATE OF OPERATION	19b. CONDITION FOR WHICH OPERATION WAS PERFORMED?	20. AUTOPSY? YES ☐ NO ☐

21a. EXTERNAL CAUSE WAS PRIMARY ☐ OR CONTRIBUTING ☐ CAUSE OF DEATH	21b. TIME OF INJURY Month, Day, Year HOUR A.M. P.M. 19	21c. HOW INJURY OCCURRED (Enter noture of injury in Part I or Part 2, Item 18.)

21d. INJURY OCCURRED WHILE AT WORK ☐ NOT WHILE AT WORK ☐	21e. PLACE OF INJURY (At home, farm, street, factory, office building, etc.)	21f. LOCATION Street or R.F.D. No.	City or Town	County	State

22a. **I certify** that I took charge of the remains described above, held on Autopsy ☐, Inspection ☑, Inquiry ☑, and in my opinion death resulted from: Natural couses ☑, Accident ☐, Suicide ☐, Homicide ☐, Undetermined monner ☐

ACTUAL SIGNATURE E. L. Thomson Jr. M.D.
EXAMINER'S NAME (Type) E. L. WILLIAMSON JR

CHIEF MEDICAL EXAMINER ☐
ASSISTANT MEDICAL EXAMINER ☐
DEPUTY MEDICAL EXAMINER ☑

22b. **DATE SIGNED** 4-5-77

ADDRESS (Street, city, town, or county) 5550 BALTO NATL PIKE

23a. BURIAL, CREMATION, REMOVAL (Specify)	23b. DATE	23c. NAME OF CEMETERY OR CREMATORY	23d. LOCATION (City or Town) (County) (State)
BURIAL	4-9-77	NEW CATHEDRAL CEM	21043

24. FUNERAL DIRECTOR — ADDRESS 5311 AVE
WEBER FUNERAL HOME Edmondson

25a. REC'D BY REGISTRAR DATE APR 7 1977

25b. REGISTRAR'S SIGNATURE Barbara McCready

STATE OF MARYLAND
DEPARTMENT OF HEALTH AND MENTAL HYGIENE
CERTIFICATE OF DEATH

FOR 1 - STATE REGISTRAR

REG. NO. 77-08488

DIVISION OF VITAL RECORDS, 201 W. PRESTON ST., BALTIMORE, MARYLAND 21201

TO HOSPITAL OR ATTENDING PHYSICIAN: The law requires that the death certificate be executed within 24 hours after death. Post mortem must be retained by the hospital or attending physician.

TO FUNERAL DIRECTOR: After this certificate has been signed by the attending physician and completely filled in by the funeral director, it should be detached for use as the burial-transit permit. Then please remove carbonpapers. Pages 1 and 2 should be filed within 72 hours after death with the State Dept. of Health and Mental Hygiene prior to burial, cremation, or removal.

IMPORTANT: If Item 21 is marked or Item 18 shows any injury, or other traumatic event, the medical examiner must be notified at once.

1. DECEASED NAME (TYPE OR PRINT) FIRST: Rena	MIDDLE: C	LAST: Feinman	2a. DATE OF DEATH MONTH DAY YEAR: 4-16-77
2b. HOUR: 1:30 PM			
3. SEX: Female	4. RACE: WHITE	5. DATE OF BIRTH MONTH DAY YEAR: MAY 05, 1904	6. AGE (IN YEARS LAST BIRTHDAY): XXXX 72 YRS.
IF UNDER 1 YEAR MONTHS DAYS	IF UNDER 24 HRS HOURS MIN		
7a. BIRTHPLACE (STATE OR FOREIGN COUNTRY): MARYLAND	7b. CITIZEN OF WHAT COUNTRY?: U.S.A.	8. MARRIED ☐ NEVER MARRIED ☐ WIDOWED XX DIVORCED ☐	9. BALTIMORE CITY OR COUNTY OF DEATH: BALTIMORE COUNTY MD.
10. CITY OR TOWN OF DEATH: RANDALLSTOWN	11. NAME OF HOSPITAL, NURSING HOME OR OTHER INSTITUTION (IF NOT IN SUCH FACILITY, GIVE STREET ADDRESS): BALTIMORE COUNTY GENERAL HOSPITAL	12a. USUAL OCCUPATION (TYPE OF WORK FOR MOST OF WORKING LIFE): HOUSEWIFE	12b. KIND OF BUSINESS OR INDUSTRY: AT HOME
USUAL RESIDENCE (IF NURSING HOME OR OTHER INSTITUTION, GIVE RESIDENCE BEFORE ADMISSION) 13a. STATE: MARYLAND	13b. COUNTY: BALTIMORE	13c. CITY OR TOWN: BALTIMORE	13d. INSIDE CITY LIMITS? YES ☐ NO XX
13e. STREET ADDRESS: BALMORAL APTS. 6800 LIBERTY RD #21207			
14. FATHER'S NAME FIRST: ALEXANDER	MIDDLE: A.	LAST: GROTT	15. MOTHER'S MAIDEN NAME FIRST: LEAH MIDDLE:	LAST: COHEN
16a. WAS DECEASED EVER IN U.S. ARMED FORCES? (YES, NO OR UNKNOWN): NO	(IF YES, GIVE WAR OR DATES)	16b. SOCIAL SECURITY NO.: 229-07-9036	17. INFORMANT: Coral Gables, Fla. ADDRESS: 33146 MRS PHYLLIS OSTER 825 CREMONA AVE

MEDICAL CERTIFICATION

18. CAUSE OF DEATH (Enter only one cause per line for (a), (b), and (c).)
PART I. DEATH WAS CAUSED BY:
IMMEDIATE CAUSE (a): Cardio respiratory failure
DUE TO, OR AS A CONSEQUENCE OF (b): Probably carcinoma of left lung
DUE TO, OR AS A CONSEQUENCE OF (c):
Conditions, if any, which gave rise to immediate cause (a), stating the underlying cause last.
APPROXIMATE INTERVAL BETWEEN ONSET AND DEATH:

PART 2. OTHER SIGNIFICANT CONDITIONS CONTRIBUTING TO DEATH BUT NOT RELATED TO THE TERMINAL DISEASE OR CONDITION GIVEN IN PART 1(a):

19a. DATE OF OPERATION	19b. CONDITION FOR WHICH OPERATION WAS PERFORMED	20a. AUTOPSY? YES ☐ NO ☒	20b. IF YES, WERE FINDINGS USED IN CERTIFYING CAUSES OF DEATH? YES ☐ NO ☐
21a. ACCIDENT WAS UNDERLYING ☐ OR CONTRIBUTING ☐ CAUSE OF DEATH (IF EITHER, NOTIFY MEDICAL EXAMINER)	21b. TIME OF INJURY HOUR A.M. P.M. MONTH DAY YEAR 19	21c. HOW INJURY OCCURRED (ENTER NATURE OF INJURY IN ITEM 18, PART 1 OR PART 2)	
21d. INJURY OCCURRED WHILE AT WORK ☐ NOT WHILE AT WORK ☐	21e. PLACE OF INJURY (AT HOME, STREET, FACTORY, OFFICE, FARM, ETC.)	21f. LOCATION STREET CITY OR TOWN COUNTY STATE	

22a. I certify that (I) (this hospital) attended the deceased from 4 10 19 77 to 4 16 19 77, that (I) (we) last saw the deceased alive on 4 16 77 19 77, and that in (my) (our) opinion death occurred on the date and hour and from the causes stated above. (I) (we) (did) (did not) view the body after death.

22b. SIGNATURE: [signature] DEGREE: ATTENDING PHYSICIAN ☐ MEDICAL DIRECTOR ☐ STAFF PHYSICIAN ☐ 22c. DATE SIGNED: 4/16/77

22d. PHYSICIAN'S NAME (TYPE OR PRINT): [illegible] 22e. ADDRESS: Balto. County General Hosp.

23a. BURIAL, CREMATION, REMOVAL (SPECIFY): REMOVAL/BURIAL	23b. DATE: 4/18/77	23c. NAME OF CEMETERY OR CREMATORY: Beth Joseph	23d. LOCATION CITY OR TOWN: Lynchburg COUNTY STATE: Va
24. FUNERAL DIRECTOR NAME: SOL LEVINSON & BROS., INC. ADDRESS: 6010 REISTERSTOWN RD., BALTO., MD 21215	25a. DATE REC'D. BY REGISTRAR: APR 21 1977	25b. REGISTRAR'S SIGNATURE: [signature]	

BP

DHMH - 16 60M 1/75
(VR A 15 (4))

STATE OF MARYLAND
DEPARTMENT OF HEALTH AND MENTAL HYGIENE
CERTIFICATE OF DEATH

1 - FOR STATE REGISTRAR

REG. NO. 77-08489

DIVISION OF VITAL RECORDS, 201 W. PRESTON ST., BALTIMORE, MARYLAND 21201

TO HOSPITAL OR ATTENDING PHYSICIAN: The law requires that the death certificate be executed within 24 hours after death. Page 4 may be retained by the hospital or attending physician.

TO FUNERAL DIRECTOR: After this certificate has been signed by the attending physician and completely filled in by the funeral director, page 3 should be detached for use as the burial-transit permit. Then please remove carbon papers. Pages 1 and 2 should be filed within 72 hours after death with the State Dept. of Health and Mental Hygiene prior to burial, cremation, or removal.

IMPORTANT: If Item 21 is marked or Item 18 shows any injury, or other traumatic event, the medical examiner must be notified at once.

1. DECEASED NAME (TYPE OR PRINT) FIRST: Aaron	MIDDLE	LAST: Feldman	2a. DATE OF DEATH MONTH DAY YEAR: April 28, 1977	2b. HOUR: 3:50 PM	
3. SEX: MALE	4. RACE: WHITE	5. DATE OF BIRTH MONTH DAY YEAR: JAN. 16, 1889	6. AGE (IN YEARS LAST BIRTHDAY): 88 YRS.	IF UNDER 1 YEAR: MONTHS / DAYS	IF UNDER 24 HRS.: HOURS / MIN.
7a. BIRTHPLACE (STATE OR FOREIGN COUNTRY): MARYLAND	7b. CITIZEN OF WHAT COUNTRY?: U.S.A.	8. MARRIED XX NEVER MARRIED ☐ WIDOWED ☐ DIVORCED ☐	9. BALTIMORE CITY OR COUNTY OF DEATH: BALTIMORE COUNTY MD.		
10. CITY OR TOWN OF DEATH: PIKESVILLE	11. NAME OF HOSPITAL, NURSING HOME OR OTHER INSTITUTION (IF NOT IN SUCH FACILITY, GIVE STREET ADDRESS): MILFORD MANOR NURSING HOME	12a. USUAL OCCUPATION (TYPE OF WORK FOR MOST OF WORKING LIFE): SUPERVISOR	12b. KIND OF BUSINESS OR INDUSTRY: CLOTHING FACTORY		
USUAL RESIDENCE (IF NURSING HOME OR OTHER INSTITUTION, GIVE RESIDENCE BEFORE ADMISSION) 13a. STATE: MARYLAND	13b. COUNTY	13c. CITY OR TOWN: BALTIMORE	13d. INSIDE CITY LIMITS? YES XX NO ☐	13e. STREET ADDRESS: 3904 BROOKHILL RD. #21215	
14. FATHER'S NAME FIRST: ISAAC	MIDDLE	LAST: FELDMAN	15. MOTHER'S MAIDEN NAME FIRST: YETTA	MIDDLE	LAST: ROSENBERG
16a. WAS DECEASED EVER IN U.S. ARMED FORCES? (YES, NO OR UNKNOWN): NO	(IF YES, GIVE WAR OR DATES)	16b. SOCIAL SECURITY NO.	17. INFORMANT: MRS. GOLDYE FELDMAN	ADDRESS: #21215 3904 BROOKHILL RD.	

MEDICAL CERTIFICATION

18. CAUSE OF DEATH (Enter only one cause per line for (a), (b), and (c).)

PART I. DEATH WAS CAUSED BY:

		APPROXIMATE INTERVAL BETWEEN ONSET AND DEATH
IMMEDIATE CAUSE (a)	Cardio - Respiratory Arrest	1 day
DUE TO, OR AS A CONSEQUENCE OF (b)	Atherosclerotic Heart Disease	5 years
DUE TO, OR AS A CONSEQUENCE OF (c)	Fahr-Weber - Renler Disease	5 years

448X

Conditions, if any, which gave rise to immediate cause (a), stating the underlying cause last.

PART 2. OTHER SIGNIFICANT CONDITIONS CONTRIBUTING TO DEATH BUT NOT RELATED TO THE TERMINAL DISEASE OR CONDITION GIVEN IN PART 1(a): None

19a. DATE OF OPERATION	19b. CONDITION FOR WHICH OPERATION WAS PERFORMED	20a. AUTOPSY? YES ☐ NO ☒	20b. IF YES, WERE FINDINGS USED IN CERTIFYING CAUSES OF DEATH? YES ☐ NO ☐

21a. ACCIDENT WAS UNDERLYING ☐ OR CONTRIBUTING ☐ CAUSE OF DEATH (IF EITHER, NOTIFY MEDICAL EXAMINER)	21b. TIME OF INJURY HOUR A.M. P.M. MONTH DAY YEAR 19	21c. HOW INJURY OCCURRED (ENTER NATURE OF INJURY IN ITEM 18, PART 1 OR PART 2)
21d. INJURY OCCURRED WHILE AT WORK ☐ NOT WHILE AT WORK ☐	21e. PLACE OF INJURY (AT HOME, STREET, FACTORY, OFFICE, FARM, ETC.)	21f. LOCATION STREET / CITY OR TOWN / COUNTY / STATE

22a. I certify that (I) (this hospital) attended the deceased from Dec 8, 1976, to April 28, 1977, that (I) (saw) lost sight of the deceased alive on April 28, 1977, and that in (my) (our) opinion death occurred on the date and hour and from the causes stated above, (I) (was) (did) (did not) view the body after death.

22b. SIGNATURE: Manuel Levin	DEGREE: M.D.	ATTENDING PHYSICIAN ☐ MEDICAL DIRECTOR ☒ STAFF PHYSICIAN ☐	22c. DATE SIGNED: 4-28-77
22d. PHYSICIAN'S NAME (TYPE OR PRINT): MANUEL LEVIN, M.D.	22e. ADDRESS: 6101 PARK HGTS AVE BALTO MD 21215		

23a. BURIAL, CREMATION, REMOVAL (SPECIFY): BURIAL	23b. DATE: 4-29-77	23c. NAME OF CEMETERY OR CREMATORY: BNAI ISRAEL	23d. LOCATION CITY OR TOWN: BALTIMORE	COUNTY / STATE: MARYLAND
24. FUNERAL DIRECTOR NAME AND ADDRESS: SOL LEVINSON & BROS., INC. 6010 REISTERSTOWN RD., BALTO., MD 21215		25a. DATE REC'D. BY REGISTRAR: MAY 03 1977	25b. REGISTRAR'S SIGNATURE: Kirtley McCready	

2720 BP

DHMH - 16 60M 1/75
(VR A 15 (4))

STATE OF MARYLAND
DEPARTMENT OF HEALTH AND MENTAL HYGIENE
CERTIFICATE OF DEATH

1 - FOR STATE REGISTRAR

REG. NO. 77-08490

DIVISION OF VITAL RECORDS, 201 W. PRESTON ST., BALTIMORE, MARYLAND 21201

TO HOSPITAL OR ATTENDING PHYSICIAN: The law requires that the death certificate be executed within 24 hours after death. Page 4 may be retained by the hospital or attending physician.

TO FUNERAL DIRECTOR: After this certificate has been signed by the attending physician and completely filled in by the funeral director, page 3 should be detached for use as the burial-transit permit. Then please remove carbonpapers. Pages 1 and 2 should be filed within 72 hours after death with the State Dept. of Health and Mental Hygiene prior to burial, cremation, or removal.

IMPORTANT: If Item 21 is marked or Item 18 shows any injury, or other traumatic event, the medical examiner must be notified at once.

1. DECEASED NAME (TYPE OR PRINT) FIRST: Inez	MIDDLE: D.	LAST: Finch	2a. DATE OF DEATH MONTH DAY YEAR: April 22 1977
			2b. HOUR: 1:20 P.M.
3. SEX: FEMALE	4. RACE: WHITE	5. DATE OF BIRTH MONTH DAY YEAR: 3 20 1888	6. AGE (IN YEARS LAST BIRTHDAY): 89 YRS. IF UNDER 1 YEAR: MONTHS DAYS IF UNDER 24 HRS.: HOURS MIN
7a. BIRTHPLACE (STATE OR FOREIGN COUNTRY): VIRGINIA	7b. CITIZEN OF WHAT COUNTRY?: U. S. A.	8. MARRIED ☐ NEVER MARRIED ☐ WIDOWED XXX DIVORCED ☐	9. BALTIMORE CITY OR COUNTY OF DEATH: BALTO. County MD.
10. CITY OR TOWN OF DEATH: Randallstown	11. NAME OF HOSPITAL, NURSING HOME OR OTHER INSTITUTION (IF NOT IN SUCH FACILITY, GIVE STREET ADDRESS): Baltimore County General Hosp.	12a. USUAL OCCUPATION (TYPE OF WORK FOR MOST OF WORKING LIFE): HOUSEWIFE	12b. KIND OF BUSINESS OR INDUSTRY:

USUAL RESIDENCE (IF NURSING HOME OR OTHER INSTITUTION, GIVE RESIDENCE BEFORE ADMISSION)

13a. STATE	13b. COUNTY	13c. CITY OR TOWN	13d. INSIDE CITY LIMITS?	13e. STREET ADDRESS
MD.	BALTO.	BALTO.	YES ☐ NO XXX	3510 JEAN DRIVE 21207

14. FATHER'S NAME FIRST	MIDDLE	LAST	15. MOTHER'S MAIDEN NAME FIRST	MIDDLE	LAST
JOSEPH	A.	REAMS	CORA	(THOMAS)	REAMS

16a. WAS DECEASED EVER IN U.S. ARMED FORCES? (YES, NO OR UNKNOWN)	(IF YES, GIVE WAR OR DATES)	16b. SOCIAL SECURITY NO.	17. INFORMANT ADDRESS
NO	none	218-22-2707	3510 Jean Drive Mr. Bernard R. Minor Balto., Md. 21207

MEDICAL CERTIFICATION

18. **CAUSE OF DEATH** (Enter only one cause per line for (a), (b), and (c).)

PART I. DEATH WAS CAUSED BY:

IMMEDIATE CAUSE (a): 486X Pneumonia

DUE TO, OR AS A CONSEQUENCE OF (b):

Conditions, if any, which gave rise to immediate cause (a), stating the underlying cause last

DUE TO, OR AS A CONSEQUENCE OF (c):

APPROXIMATE INTERVAL BETWEEN ONSET AND DEATH:

PART 2. OTHER SIGNIFICANT CONDITIONS CONTRIBUTING TO DEATH BUT NOT RELATED TO THE TERMINAL DISEASE OR CONDITION GIVEN IN PART 1(a): Hypertension - Asterio sclerosis cardio Vascular disease

19a. DATE OF OPERATION	19b. CONDITION FOR WHICH OPERATION WAS PERFORMED	20a. AUTOPSY?	20b. IF YES, WERE FINDINGS USED IN CERTIFYING CAUSES OF DEATH?
		YES ☐ NO X	YES ☐ NO ☐

21a. ACCIDENT WAS UNDERLYING ☐ OR CONTRIBUTING ☐ CAUSE OF DEATH (IF EITHER, NOTIFY MEDICAL EXAMINER)	21b. TIME OF INJURY HOUR A.M. P.M. MONTH DAY YEAR 19	21c. HOW INJURY OCCURRED (ENTER NATURE OF INJURY IN ITEM 18, PART 1 OR PART 2)
21d. INJURY OCCURRED WHILE AT WORK ☐ NOT WHILE AT WORK ☐	21e. PLACE OF INJURY (AT HOME, STREET, FACTORY, OFFICE, FARM, ETC.)	21f. LOCATION STREET / CITY OR TOWN / COUNTY / STATE

22a. I certify that I (this hospital) attended the deceased from 3/29, 19 77, to 4/22, 19 77, that I (we) last saw the deceased alive on 4/22 19 77, and that in my (our) opinion death occurred on the date and hour and from the causes stated above. (I) (we) (did) (did not) view the body after death.

22b. SIGNATURE	DEGREE		22c. DATE SIGNED
Jose B. Ruiz	M.D.	ATTENDING PHYSICIAN ☐ MEDICAL DIRECTOR ☐ STAFF PHYSICIAN X	4/22/77

22d. PHYSICIAN'S NAME (TYPE OR PRINT)	22e. ADDRESS
Jose Benjamin Ruiz	

23a. BURIAL, CREMATION, REMOVAL (SPECIFY)	23b. DATE	23c. NAME OF CEMETERY OR CREMATORY	23d. LOCATION CITY OR TOWN / COUNTY / STATE
BURIAL	4/25/1977	LAKE VIEW MEM. PK.	SYKESVILLE CARROLL MD.

24. FUNERAL DIRECTOR NAME	ADDRESS	25a. DATE REC'D. BY REGISTRAR	25b. REGISTRAR'S SIGNATURE
LORING BYERS FUNERAL DIRECTORS, P. A.	8728 LIBERTY ROAD 21133	APR 26 1977	Audrey McCready

BP

DHMH - 1660M 1/75
(VR A 15 (4))

STATE OF MARYLAND
DEPARTMENT OF HEALTH AND MENTAL HYGIENE
CERTIFICATE OF DEATH

1 - FOR STATE REGISTRAR

REG. NO. 77-08491

DIVISION OF VITAL RECORDS, 201 W. PRESTON ST., BALTIMORE, MARYLAND 21201

1. DECEASED NAME (TYPE OR PRINT) — FIRST: Israel — MIDDLE: — LAST: Finkelstein

2a. DATE OF DEATH — MONTH: April — DAY: 28 — YEAR: 1977

2b. HOUR: 4:20 PM

3. SEX: MALE

4. RACE: WHITE

5. DATE OF BIRTH — MONTH: Sept. — DAY: 24 — YEAR: 1883

6. AGE (IN YEARS LAST BIRTHDAY): 93 YRS — IF UNDER 1 YEAR: MONTHS, DAYS — IF UNDER 24 HRS.: HOURS, MIN.

7a. BIRTHPLACE (STATE OR FOREIGN COUNTRY): NEW YORK

7b. CITIZEN OF WHAT COUNTRY?: USA

8. MARRIED ☐ NEVER MARRIED ☐ WIDOWED ☒ DIVORCED ☐

9. BALTIMORE CITY OR COUNTY OF DEATH: Baltimore COUNTY MD.

10. CITY OR TOWN OF DEATH: Towson

11. NAME OF HOSPITAL, NURSING HOME OR OTHER INSTITUTION (IF NOT IN SUCH FACILITY, GIVE STREET ADDRESS): Multi Medical Cardiac Center

12. CUSTOMS OFFICIAL (TYPE OF WORK PERFORMED DURING MOST OF WORKING LIFE): XXXXXXX

12b. KIND OF BUSINESS OR INDUSTRY: U.S. GOV'T.

USUAL RESIDENCE (IF NURSING HOME OR OTHER INSTITUTION, GIVE RESIDENCE BEFORE ADMISSION)

13a. STATE: Md

13b. COUNTY:

13c. CITY OR TOWN: Baltimore

13d. INSIDE CITY LIMITS? YES ☒ NO ☐

13e. STREET ADDRESS: 2407 Steele Rd 21209

14. FATHER'S NAME — FIRST: Reuben — MIDDLE: XXXXXXX — LAST: Finkelstein

15. MOTHER'S MAIDEN NAME — FIRST: BESSIE — MIDDLE: — LAST: UNKNOWN

16a. WAS DECEASED EVER IN U.S. ARMED FORCES? (YES, NO OR UNKNOWN): NO

(IF YES, GIVE WAR OR DATES):

16b. SOCIAL SECURITY NO.: 220-46-6482

17. INFORMANT — ADDRESS: DR. RUTH FINKELSTEIN 2407 STEELE RD. 21209

MEDICAL CERTIFICATION

18. CAUSE OF DEATH (Enter only one cause per line for (a), (b), and (c).)

PART 1. DEATH WAS CAUSED BY:

IMMEDIATE CAUSE (a): Myocardial failure — APPROXIMATE INTERVAL BETWEEN ONSET AND DEATH: 1 wk.

402X

Conditions, if any, which gave rise to immediate cause (a), stating the underlying cause last.

DUE TO, OR AS A CONSEQUENCE OF (b): Hypertensive Heart Dis. Decomp — 4 yrs

DUE TO, OR AS A CONSEQUENCE OF (c): Hypertension & arteriosclerosis? 20 yrs

PART 2. OTHER SIGNIFICANT CONDITIONS CONTRIBUTING TO DEATH BUT NOT RELATED TO THE TERMINAL DISEASE OR CONDITION GIVEN IN PART 1(a): None

19a. DATE OF OPERATION:

19b. CONDITION FOR WHICH OPERATION WAS PERFORMED:

20a. AUTOPSY? YES ☐ NO ☒

20b. IF YES, WERE FINDINGS USED IN CERTIFYING CAUSES OF DEATH? YES ☐ NO ☐

21a. ACCIDENT WAS UNDERLYING ☐ OR CONTRIBUTING ☐ CAUSE OF DEATH (IF EITHER, NOTIFY MEDICAL EXAMINER)

21b. TIME OF INJURY — HOUR A.M. P.M. — MONTH — DAY — YEAR 19

21c. HOW INJURY OCCURRED (ENTER NATURE OF INJURY IN ITEM 18, PART 1 OR PART 2)

21d. INJURY OCCURRED — WHILE AT WORK ☐ NOT WHILE AT WORK ☐

21e. PLACE OF INJURY (AT HOME, STREET, FACTORY, OFFICE, FARM, ETC.)

21f. LOCATION — STREET — CITY OR TOWN — COUNTY — STATE

22a. I certify that (I) (~~this hospital~~) attended the deceased from 11/16, 1970, to 4/27, 1977, that (I) (~~we~~) last saw the deceased alive on 4/27, 1977, and that in (my) (~~our~~) opinion death occurred on the date and hour and from the causes stated above. (I) (~~we~~) (~~did~~ (did not) view the body after death.

22b. SIGNATURE: Jonas H. Cohen M.D. — DEGREE — ATTENDING PHYSICIAN ☒ MEDICAL DIRECTOR ☐ STAFF PHYSICIAN ☐

22c. DATE SIGNED: 4/29/77

22d. PHYSICIAN'S NAME (TYPE OR PRINT): JONAS H. Cohen, M.D.

22e. ADDRESS: 6707 Park Heights Ave. BALTO. Md

23a. BURIAL, CREMATION, REMOVAL (SPECIFY): BURIAL

23b. DATE: 4-29-77

23c. NAME OF CEMETERY OR CREMATORY: CHIZUK AMUNO

23d. LOCATION — CITY OR TOWN: BALTIMORE — COUNTY — STATE: MARYLAND

24. FUNERAL DIRECTOR — NAME: SOL LEVINSON & BROS., INC. — ADDRESS: 6010 REISTERSTOWN RD., BALTO., MD 21215

25a. DATE REC'D. BY REGISTRAR: MAY 03 1977

25b. REGISTRAR'S SIGNATURE: Audrey McCready

TO HOSPITAL OR ATTENDING PHYSICIAN: The law requires that the death certificate be executed within 24 hours after death. Page 4 may be retained by the hospital or attending physician.

TO FUNERAL DIRECTOR: After this certificate has been signed by the attending physician and completely filled in by the funeral director, page 3 should be detached for use as the burial-transit permit. Then please remove carbon papers. Pages 1 and 2 should be filed within 72 hours after death with the State Dept of Health and Mental Hygiene prior to burial, cremation, or removal.

IMPORTANT: If Item 21 is marked or Item 18 shows any injury, or other traumatic event, the medical examiner must be notified at once.

DHMH - 1660M 1/75 (VR A 15 (4))

STATE OF MARYLAND
DEPARTMENT OF HEALTH AND MENTAL HYGIENE
CERTIFICATE OF DEATH

1 - FOR STATE REGISTRAR

REG. NO. 77-08492

DIVISION OF VITAL RECORDS, 201 W. PRESTON ST., BALTIMORE, MARYLAND 21201

TO HOSPITAL OR ATTENDING PHYSICIAN: The law requires that the death certificate be executed within 24 hours after death. Page 4 may be retained by the hospital or attending physician.

TO FUNERAL DIRECTOR: After this certificate has been signed by the attending physician and completely filled in by the funeral director, page 3 should be detached for use as the burial-transit permit. Then please remove carbon papers. Pages 1 and 2 should be filed within 72 hours after death with the State Dept. of Health and Mental Hygiene prior to burial, cremation, or removal.

IMPORTANT: If Item 21 is marked or Item 18 shows any injury, or other traumatic event, the medical examiner must be notified at once.

M

1. DECEASED NAME (TYPE OR PRINT): FIRST Leonard MIDDLE Henry LAST Forman
2a. DATE OF DEATH: MONTH DAY YEAR April 14, 1977
2b. HOUR: M
3. SEX: Male
4. RACE: White
5. DATE OF BIRTH: MONTH DAY YEAR Feb. 18, 1911
6. AGE (IN YEARS LAST BIRTHDAY): 66 YRS. IF UNDER 1 YEAR: MONTHS DAYS; IF UNDER 24 HRS.: HOURS MIN.
7a. BIRTHPLACE (STATE OR FOREIGN COUNTRY): Maryland
7b. CITIZEN OF WHAT COUNTRY?: USA
8. MARRIED ☐ NEVER MARRIED ☒ WIDOWED ☐ DIVORCED ☐
9. BALTIMORE CITY OR COUNTY OF DEATH: Balto. Co. MD.
10. CITY OR TOWN OF DEATH: Baltimore
11. NAME OF HOSPITAL, NURSING HOME OR OTHER INSTITUTION (IF NOT IN SUCH FACILITY, GIVE STREET ADDRESS): St. Joseph
12a. USUAL OCCUPATION (TYPE OF WORK FOR MOST OF WORKING LIFE): Ret. Vice-Pres.
12b. KIND OF BUSINESS OR INDUSTRY: Murray Corp.

USUAL RESIDENCE (IF NURSING HOME OR OTHER INSTITUTION, GIVE RESIDENCE BEFORE ADMISSION)
13a. STATE: Md.
13b. COUNTY: Balto.
13c. CITY OR TOWN: Balto.
13d. INSIDE CITY LIMITS? YES ☐ NO ☒
13e. STREET ADDRESS: 1003 Sayward Avenue

14. FATHER'S NAME: FIRST Joseph MIDDLE LAST Forman
15. MOTHER'S MAIDEN NAME: FIRST Henrietta MIDDLE LAST Frank

16a. WAS DECEASED EVER IN U.S. ARMED FORCES? (YES, NO OR UNKNOWN): no (IF YES, GIVE WAR OR DATES)
16b. SOCIAL SECURITY NO.: 213-03-4578
17. INFORMANT: Miss Elsie Forman ADDRESS: same

MEDICAL CERTIFICATION

18. **CAUSE OF DEATH** (Enter only one cause per line for (a), (b) and (c).)
PART I. DEATH WAS CAUSED BY:
IMMEDIATE CAUSE (a): Arrhythmia & arrest — APPROXIMATE INTERVAL BETWEEN ONSET AND DEATH: Min.
DUE TO, OR AS A CONSEQUENCE OF (b): Myocardial isch. — Min.
DUE TO, OR AS A CONSEQUENCE OF (c): NAD — Yrs.
Conditions, if any, which gave rise to immediate cause (a), stating the underlying cause last. 4109

PART 2. OTHER SIGNIFICANT CONDITIONS CONTRIBUTING TO DEATH BUT NOT RELATED TO THE TERMINAL DISEASE OR CONDITION GIVEN IN PART 1(a): none

19a. DATE OF OPERATION:
19b. CONDITION FOR WHICH OPERATION WAS PERFORMED:
20a. AUTOPSY? YES ☐ NO ☒
20b. IF YES, WERE FINDINGS USED IN CERTIFYING CAUSES OF DEATH? YES ☐ NO ☐

21a. ACCIDENT WAS UNDERLYING ☐ OR CONTRIBUTING ☐ CAUSE OF DEATH (IF EITHER, NOTIFY MEDICAL EXAMINER)
21b. TIME OF INJURY: HOUR A.M. P.M. MONTH DAY YEAR 19
21c. HOW INJURY OCCURRED (ENTER NATURE OF INJURY IN ITEM 18, PART 1 OR PART 2)
21d. INJURY OCCURRED: WHILE AT WORK ☐ NOT WHILE AT WORK ☐
21e. PLACE OF INJURY (AT HOME, STREET, FACTORY, OFFICE, FARM, ETC.)
21f. LOCATION: STREET CITY OR TOWN COUNTY STATE

22a. **I certify** that (I) (this hospital) attended the deceased from 10 19 69, to 19, that (I) (we) last saw the deceased alive on 12-3 19 76, and that in (my) (our) opinion death occurred on the date and hour and from the causes stated above. (I) (we) (did) (did not) view the body after death.

22b. SIGNATURE: Philip Whittlesey MD. DEGREE: ATTENDING PHYSICIAN ☒ MEDICAL DIRECTOR ☐ STAFF PHYSICIAN ☐
22c. DATE SIGNED: 4-14-77
22d. PHYSICIAN'S NAME (TYPE OR PRINT): Philip Whittlesey MD
22e. ADDRESS: 600 Northern Parkway Balto. Md.

23a. BURIAL, CREMATION, REMOVAL (SPECIFY): Burial
23b. DATE: April 16,77
23c. NAME OF CEMETERY OR CREMATORY: Parkwood
23d. LOCATION: CITY OR TOWN Balto. COUNTY STATE Md.

24. FUNERAL DIRECTOR: NAME AND ADDRESS: Leonard J. Ruck Inc. Baltimore, Md. 21214
25a. DATE REC'D. BY REGISTRAR: APR 15 1977
25b. REGISTRAR'S SIGNATURE:

BP

DHMH - 16 50M 1/76
(VR A 15 (4))

STATE OF MARYLAND
DEPARTMENT OF HEALTH AND MENTAL HYGIENE
CERTIFICATE OF DEATH

1 - FOR STATE REGISTRAR

77-08493 REG. NO.

DIVISION OF VITAL RECORDS, 201 W. PRESTON ST., BALTIMORE, MARYLAND 21201

TO HOSPITAL OR ATTENDING PHYSICIAN: The law requires that the death certificate be executed within 24 hours after death. (Use 48 hours in case of fetal death.) It may be retained by the hospital or attending physician.

TO FUNERAL DIRECTOR: After this certificate has been signed by the attending physician and completely filled in by the funeral director, page 3 should be detached for use as the burial-transit permit. Then please remove carbon papers. Pages 1 and 2 should be filed within 72 hours after death with the State Dept. of Health and Mental Hygiene prior to burial, cremation, or removal.

IMPORTANT: If Item 21 is marked or Item 18 shows any injury, or other traumatic event, the medical examiner must be notified at once.

1. DECEASED NAME (TYPE OR PRINT) FIRST	MIDDLE	LAST	2a. DATE OF DEATH MONTH DAY YEAR	2b. HOUR	
RUTH	E	FREBURGER	APRIL 14, 1977	4:45 PM	
3. SEX	4. RACE	5. DATE OF BIRTH MONTH DAY YEAR	6. AGE (IN YEARS LAST BIRTHDAY)	IF UNDER 1 YEAR: MONTHS DAYS	IF UNDER 24 HRS: HOURS MIN.
FEMALE	WHITE	NOV. 20, 1928	48 YRS.		
7a. BIRTHPLACE (STATE OR FOREIGN COUNTRY)	7b. CITIZEN OF WHAT COUNTRY?	8. MARRIED X NEVER MARRIED WIDOWED DIVORCED	9. BALTIMORE CITY OR COUNTY OF DEATH		
MARYLAND	U.S.A.		BALTIMORE COUNTY MD.		
10. CITY OR TOWN OF DEATH	11. NAME OF HOSPITAL, NURSING HOME OR OTHER INSTITUTION (IF NOT IN SUCH FACILITY, GIVE STREET ADDRESS)	12a. USUAL OCCUPATION (TYPE OF WORK FOR MOST OF WORKING LIFE)	12b. KIND OF BUSINESS OR INDUSTRY		
TOWSON	ST. JOSEPH HOSPITAL	HOUSEWIFE			

USUAL RESIDENCE (IF NURSING HOME OR OTHER INSTITUTION, GIVE RESIDENCE BEFORE ADMISSION)

13a. STATE	13b. COUNTY	13c. CITY OR TOWN	13d. INSIDE CITY LIMITS?	13e. STREET ADDRESS
MARYLAND		BALTIMORE	YES X NO	2833 FLEETWOOD AVE.

14. FATHER'S NAME FIRST	MIDDLE	LAST	15. MOTHER'S MAIDEN NAME FIRST	MIDDLE	LAST
ARTHUR		BOWEN	LIDIA		DORSEY

16a. WAS DECEASED EVER IN U.S. ARMED FORCES? (YES, NO OR UNKNOWN)	(IF YES, GIVE WAR OR DATES)	16b. SOCIAL SECURITY NO.	17. INFORMANT ADDRESS
NO		216-20-6847	WILLIAM A. FREBURGER 2833 FLEETWOOD AVE.

MEDICAL CERTIFICATION

18. **CAUSE OF DEATH** (Enter only one cause per line for (a), (b), and (c).)

PART I. DEATH WAS CAUSED BY:

IMMEDIATE CAUSE (a) MESENTERIC THROMBOSIS & GANGRENE — APPROXIMATE INTERVAL BETWEEN ONSET AND DEATH

DUE TO, OR AS A CONSEQUENCE OF (b) OF LEFT LEG & FOOT SEVERE ARTERIOSCLEROTIC

DUE TO, OR AS A CONSEQUENCE OF (c) CARDIO VASCULAR DISEASE (WITH GANGRENE)

Conditions, if any, which gave rise to immediate cause (a), stating the underlying cause last.

4124

PART 2. OTHER SIGNIFICANT CONDITIONS CONTRIBUTING TO DEATH BUT NOT RELATED TO THE TERMINAL DISEASE OR CONDITION GIVEN IN PART 1(a).

19a. DATE OF OPERATION	19b. CONDITION FOR WHICH OPERATION WAS PERFORMED	20a. AUTOPSY?	20b. IF YES, WERE FINDINGS USED IN CERTIFYING CAUSES OF DEATH?
		YES NO X	YES NO

21a. ACCIDENT WAS UNDERLYING OR CONTRIBUTING CAUSE OF DEATH (IF EITHER, NOTIFY MEDICAL EXAMINER)	21b. TIME OF INJURY HOUR A.M. P.M. MONTH DAY YEAR 19	21c. HOW INJURY OCCURRED (ENTER NATURE OF INJURY IN ITEM 18, PART 1 OR PART 2)

21d. INJURY OCCURRED WHILE AT WORK / NOT WHILE AT WORK	21e. PLACE OF INJURY (AT HOME, STREET, FACTORY, OFFICE, FARM, ETC.)	21f. LOCATION STREET / CITY OR TOWN / COUNTY / STATE

22a. I certify that (X) (this hospital) attended the deceased from April 13, 1977, to April 14, 1977, that (X) (we) last saw the deceased alive on April 14 1977, and that in (my) (our) opinion death occurred on the date and hour and from the causes stated above, (X) (we) (did) (XXX) view the body after death.

22b. SIGNATURE	DEGREE	22c. DATE SIGNED
	M.D. ATTENDING PHYSICIAN ☐ MEDICAL DIRECTOR ☐ STAFF PHYSICIAN X	4/14/77

22d. PHYSICIAN'S NAME (TYPE OR PRINT)	22e. ADDRESS
Dr. SANJAY PALEKAR	St. JOSEPH HOSPITAL.

23a. BURIAL, CREMATION, REMOVAL (SPECIFY)	23b. DATE	23c. NAME OF CEMETERY OR CREMATORY	23d. LOCATION CITY OR TOWN / COUNTY / STATE
BURIAL	APRIL 18, 1977	GARDENS OF FAITH	BALTIMORE MARYLAND

24. FUNERAL DIRECTOR NAME / ADDRESS	25a. DATE REC'D. BY REGISTRAR	25b. REGISTRAR'S SIGNATURE
LEONARD J. RUCK INC. BALTIMORE, MARYLAND	APR 20 1977	Courtney McCready

DHMH - 1660M 1/75
(VR A 15 (4))

4

1 - FOR STATE REGISTRAR

STATE OF MARYLAND
DEPARTMENT OF HEALTH AND MENTAL HYGIENE
CERTIFICATE OF DEATH

REG. NO. 77-08494

1. DECEASED NAME (TYPE OR PRINT) FIRST: PATTIE	MIDDLE: VIRGINIA	LAST: FREELAND	2a. DATE OF DEATH MONTH: 4	DAY: 2	YEAR: 77	2b. HOUR: 5 A.M
3. SEX: F	4. RACE: W	5. DATE OF BIRTH MONTH DAY YEAR: January 17, 1913	6. AGE (IN YEARS LAST BIRTHDAY): 64 YRS.	IF UNDER 1 YEAR MONTHS / DAYS	IF UNDER 24 HRS. HOURS / MIN.	
7a. BIRTHPLACE (STATE OR FOREIGN COUNTRY): North Carolina	7b. CITIZEN OF WHAT COUNTRY?: USA	8. MARRIED [X] NEVER MARRIED [ ] WIDOWED [ ] DIVORCED [ ]	9. BALTIMORE CITY OR COUNTY OF DEATH: BALTIMORE Co., MD.			
10. CITY OR TOWN OF DEATH: COCKEYSVILLE	11. NAME OF HOSPITAL, NURSING HOME OR OTHER INSTITUTION (IF NOT IN SUCH FACILITY, GIVE STREET ADDRESS): 135 Church Lane	12a. USUAL OCCUPATION (TYPE OF WORK FOR MOST OF WORKING LIFE): H. W.	12b. KIND OF BUSINESS OR INDUSTRY: Own Home			

USUAL RESIDENCE (IF NURSING HOME OR OTHER INSTITUTION, GIVE RESIDENCE BEFORE ADMISSION)

13a. STATE	13b. COUNTY	13c. CITY OR TOWN	13d. INSIDE CITY LIMITS?	13e. STREET ADDRESS
Md.	BALTIMORE	Cockeysville	YES [X] NO [ ]	135 CHURCH LA.

14. FATHER'S NAME FIRST	MIDDLE	LAST	15. MOTHER'S MAIDEN NAME FIRST	MIDDLE	LAST
John		Clark	UNKNOWN		

16a. WAS DECEASED EVER IN U.S. ARMED FORCES? (YES, NO OR UNKNOWN)	(IF YES, GIVE WAR OR DATES)	16b. SOCIAL SECURITY NO.	17. INFORMANT ADDRESS
No		218-22-3001	James E. Freeland, Sr. Cockeysville, Md.

MEDICAL CERTIFICATION

18. CAUSE OF DEATH (Enter only one couse per line for (a), (b), and (c).)
PART I. DEATH WAS CAUSED BY:
IMMEDIATE CAUSE (a) METASTATIC CA. OF VAGINA
DUE TO, OR AS A CONSEQUENCE OF (b) CA. OF VULVA
DUE TO, OR AS A CONSEQUENCE OF (c)
Conditions, if any, which gave rise to immediate cause (a), stating the underlying couse last.
1841
APPROXIMATE INTERVAL BETWEEN ONSET AND DEATH: MONTHS / YEARS

PART 2. OTHER SIGNIFICANT CONDITIONS CONTRIBUTING TO DEATH BUT NOT RELATED TO THE TERMINAL DISEASE OR CONDITION GIVEN IN PART 1(a)
DIABETES MELLITUS

19a. DATE OF OPERATION	19b. CONDITION FOR WHICH OPERATION WAS PERFORMED	20a. AUTOPSY? YES [ ] NO [X]	20b. IF YES, WERE FINDINGS USED IN CERTIFYING CAUSES OF DEATH? YES [ ] NO [ ]

21a. ACCIDENT WAS UNDERLYING OR CONTRIBUTING CAUSE OF DEATH (IF EITHER, NOTIFY MEDICAL EXAMINER)	21b. TIME OF INJURY HOUR A.M. P.M. MONTH DAY YEAR 19	21c. HOW INJURY OCCURRED (ENTER NATURE OF INJURY IN ITEM 18, PART 1 OR PART 2)

21d. INJURY OCCURRED WHILE AT WORK [ ] NOT WHILE AT WORK [ ]	21e. PLACE OF INJURY (AT HOME, STREET, FACTORY, OFFICE, FARM, ETC.)	21f. LOCATION STREET / CITY OR TOWN / COUNTY / STATE

22a. I certify that (I) (this hospital) attended the deceased from MAY 4, 1976, to APRIL 2, 1977, that (I) (we) last saw the deceased alive on JAN. 27, 1977, and that in (my) (our) opinion death occurred on the date and hour and from the causes stated above. (I) (we) (did) (did not) view the body after death.

22b. SIGNATURE: B. Matos DEGREE: M.D. ATTENDING PHYSICIAN [X] MEDICAL DIRECTOR [ ] STAFF PHYSICIAN [ ]

22c. DATE SIGNED: 4/2/77

22d. PHYSICIAN'S NAME (TYPE OR PRINT): B. MATOS, M.D.

22e. ADDRESS: 86 CRANBROOKS Rd COCKEYSVILLE MD. 21030

23a. BURIAL, CREMATION, REMOVAL (SPECIFY)	23b. DATE	23c. NAME OF CEMETERY OR CREMATORY	23d. LOCATION CITY OR TOWN / COUNTY / STATE
Burial	April 5, 1977	Dulaney Valleyb Cem.	Timonium, Balto., Md.

24. FUNERAL DIRECTOR NAME / ADDRESS	25a. DATE REC'D. BY REGISTRAR	25b. REGISTRAR'S SIGNATURE
Wm. Cook-Brooks Towson, Inc. Towson, Md.	APR 4 1977	Courtney McCready

DIVISION OF VITAL RECORDS, 301 W. PRESTON ST., BALTIMORE, MARYLAND 21201

TO HOSPITAL OR ATTENDING PHYSICIAN: The law requires that the death certificate be executed within 24 hours after death. Page 4 may be retained by the hospital or attending physician.

TO FUNERAL DIRECTOR: After this certificate has been signed by the attending physician and completely filled in by the funeral director, page 3 should be detached for use as the burial-transit permit. Then please remove carbon papers. Pages 1 and 2 should be filed within 72 hours after death with the State Dept. of Health and Mental Hygiene prior to burial, cremation, or removal.

IMPORTANT: If item 21 is marked or item 18 shows any injury, or other traumatic event, the medical examiner must be notified at once.

BP

DHMH - 16 60M 7/73
(VR A 15(4))

STATE OF MARYLAND
DEPARTMENT OF HEALTH AND MENTAL HYGIENE
CERTIFICATE OF DEATH

1 - FOR STATE REGISTRAR

REG. NO. 77-08495

1. DECEASED NAME (TYPE OR PRINT) FIRST: George MIDDLE:	LAST: FREY	2a. DATE OF DEATH MONTH: April DAY: 14 YEAR: 1977	2b. HOUR: 210 A M		
3. SEX: Male	4. RACE: White	5. DATE OF BIRTH MONTH: 11 DAY: 21 YEAR: 89	6. AGE (IN YEARS LAST BIRTHDAY): ~~86~~ 87 YRS.	IF UNDER 1 YEAR: MONTHS / DAYS	IF UNDER 24 HRS.: HOURS / MIN
7a. BIRTHPLACE (STATE OR FOREIGN COUNTRY): Maryland	7b. CITIZEN OF WHAT COUNTRY?: USA	8. MARRIED ☐ NEVER MARRIED ☐ WIDOWED ☒ DIVORCED ☐	9. BALTIMORE CITY OR COUNTY OF DEATH: Baltimore County MD.		
10. CITY OR TOWN OF DEATH: Catonsville	11. NAME OF HOSPITAL, NURSING HOME OR OTHER INSTITUTION (IF NOT IN SUCH FACILITY, GIVE STREET ADDRESS): Summit Nursing Home	12a. USUAL OCCUPATION (TYPE OF WORK FOR MOST OF WORKING LIFE): Printer	12b. KIND OF BUSINESS OR INDUSTRY: Self		
USUAL RESIDENCE (IF NURSING HOME OR OTHER INSTITUTION, GIVE RESIDENCE BEFORE ADMISSION) 13a. STATE: Maryland	13b. COUNTY: Baltimore	13c. CITY OR TOWN: Catonsville	13d. INSIDE CITY LIMITS? YES ☐ NO ☒	13e. STREET ADDRESS: 110 S. Rolling Rd.	
14. FATHER'S NAME FIRST: Roger MIDDLE: Frey LAST:		15. MOTHER'S MAIDEN NAME FIRST: Rose MIDDLE: Sauner LAST:			
16a. WAS DECEASED EVER IN U.S. ARMED FORCES? (YES, NO OR UNKNOWN): No (IF YES, GIVE WAR OR DATES):	16b. SOCIAL SECURITY NO.: 212-03-5304	17. INFORMANT: Mrs. Doris F. Stubbs	ADDRESS: 110 S. Rolling Rd.		

MEDICAL CERTIFICATION

18. **CAUSE OF DEATH** (Enter only one cause per line for (a), (b), and (c).)

PART 1. DEATH WAS CAUSED BY:

Conditions, if any, which gave rise to immediate cause (a), stating the underlying cause last.

		APPROXIMATE INTERVAL BETWEEN ONSET AND DEATH
IMMEDIATE CAUSE (a)	Bronchopneumonia	72 hrs.
DUE TO, OR AS A CONSEQUENCE OF (b)	arteriosclerotic cerebral vascular	3yrs+
DUE TO, OR AS A CONSEQUENCE OF (c)	with Parkinsonism	

PART 2. OTHER SIGNIFICANT CONDITIONS CONTRIBUTING TO DEATH BUT NOT RELATED TO THE TERMINAL DISEASE OR CONDITION GIVEN IN PART 1(a)

19a. DATE OF OPERATION	19b. CONDITION FOR WHICH OPERATION WAS PERFORMED	20a. AUTOPSY? YES ☐ NO ☒	20b. IF YES, WERE FINDINGS USED IN CERTIFYING CAUSES OF DEATH? YES ☐ NO ☐
21a. ACCIDENT WAS UNDERLYING ☐ OR CONTRIBUTING ☐ CAUSE OF DEATH (IF EITHER, NOTIFY MEDICAL EXAMINER)	21b. TIME OF INJURY HOUR A.M. P.M. MONTH DAY YEAR 19	21c. HOW INJURY OCCURRED (ENTER NATURE OF INJURY IN ITEM 18, PART 1 OR PART 2)	
21d. INJURY OCCURRED WHILE AT WORK ☐ NOT WHILE AT WORK ☐	21e. PLACE OF INJURY (AT HOME, STREET, FACTORY, OFFICE, FARM, ETC.)	21f. LOCATION STREET / CITY OR TOWN / COUNTY / STATE	

22a. I certify that (I) (~~this hospital~~) attended the deceased from 1953, 19____, to April 14, 1977, that (I) (we) ~~last~~ saw the deceased alive on April 14 1977, and that in (my) (~~our~~) opinion death occurred on the date and hour and from the causes stated above, (I) (~~we~~) (did) (~~did not~~) view the body after death.

22b. SIGNATURE: John A. Nesbitt Jr.	DEGREE: M.D. ATTENDING PHYSICIAN ☒ MEDICAL DIRECTOR ☐ STAFF PHYSICIAN ☐	22c. DATE SIGNED: 4-14-77	
22d. PHYSICIAN'S NAME (TYPE OR PRINT): JOHN A. NESBITT JR	22e. ADDRESS: 1009 Frederick Rd. Catonsville Md. 21228		

23a. BURIAL, CREMATION, REMOVAL (SPECIFY): Burial	23b. DATE: April 16, 1977	23c. NAME OF CEMETERY OR CREMATORY: Loudon Park	23d. LOCATION CITY OR TOWN: Baltimore City, Md.	COUNTY / STATE
24. FUNERAL DIRECTOR NAME: Edw. S. MacNabb Sons, Inc.	ADDRESS: 301 Frederick Rd. Catonsville, Md.	25a. DATE REC'D. BY REGISTRAR: APR 18 1977	25b. REGISTRAR'S SIGNATURE: Timothy McCready	

TO HOSPITAL OR ATTENDING PHYSICIAN: The law requires that the death certificate be executed within 24 hours after death. Page 4 may be retained by the hospital or attending physician.

TO FUNERAL DIRECTOR: After this certificate has been signed by the attending physician and completely filled in by the funeral director, page 3 should be detached for use as the burial-transit permit. Then please remove carbon papers. Pages 1 and 2 should be filed within 72 hours after death with the State Dept. of Health and Mental Hygiene prior to burial, cremation, or removal.

IMPORTANT: If Item 21 is marked or Item 18 shows any injury, or other traumatic event, the medical examiner must be notified at once.

DIVISION OF VITAL RECORDS, 201 W. PRESTON ST., BALTIMORE, MARYLAND 21201

BP

DHMH - 1650M 1/76
(VR A 15 (4))

STATE OF MARYLAND
DEPARTMENT OF HEALTH AND MENTAL HYGIENE
CERTIFICATE OF DEATH

1 - FOR STATE REGISTRAR

77-08496
REG. NO.

1. DECEASED NAME (TYPE OR PRINT) — FIRST: ANNIE — MIDDLE: — LAST: Frid

2a. DATE OF DEATH — MONTH: 4 — DAY: 10 — YEAR: 77

2b. HOUR: 12 08 AM

3. SEX: Female

4. RACE: CAU CASIAN

5. DATE OF BIRTH — MONTH: 4 — DAY: 24 — YEAR: 96

6. AGE (IN YEARS LAST BIRTHDAY): 80 YRS. — IF UNDER 1 YEAR: MONTHS / DAYS — IF UNDER 24 HRS: HOURS / MIN

7a. BIRTHPLACE (STATE OR FOREIGN COUNTRY): RUSSIA

7b. CITIZEN OF WHAT COUNTRY?: USA

8. MARRIED ☐ NEVER MARRIED ☐ WIDOWED ☒ DIVORCED ☐

9. BALTIMORE CITY OR COUNTY OF DEATH: ~~XXXXXXX~~ 21237 BALTIMORE COUNTY MD.

10. CITY OR TOWN OF DEATH: BALTO.

11. NAME OF HOSPITAL, NURSING HOME OR OTHER INSTITUTION (IF NOT IN SUCH FACILITY, GIVE STREET ADDRESS): VALLEY VIEW NURSING HOME

12a. USUAL OCCUPATION (TYPE OF WORK FOR MOST OF WORKING LIFE): HOUSEWIFE

12b. KIND OF BUSINESS OR INDUSTRY: AT HOME

USUAL RESIDENCE (IF NURSING HOME OR OTHER INSTITUTION, GIVE RESIDENCE BEFORE ADMISSION)

13a. STATE: MARYLAND — 13b. COUNTY: — 13c. CITY OR TOWN: BALTIMORE — 13d. INSIDE CITY LIMITS? YES ☒ NO ☐ — 13e. STREET ADDRESS: 2500 W. BELVEDERE #21215

14. FATHER'S NAME — FIRST: AARON — MIDDLE: — LAST: TZYPRUS

15. MOTHER'S MAIDEN NAME — FIRST: UNKNOWN — MIDDLE: — LAST:

16a. WAS DECEASED EVER IN U.S. ARMED FORCES? (YES, NO OR UNKNOWN): NO — (IF YES, GIVE WAR OR DATES):

16b. SOCIAL SECURITY NO.: 212366463

17. INFORMANT: MURRY FRID — ADDRESS: 3204 OLD POST DR., APT. 7 #21208

MEDICAL CERTIFICATION

18. CAUSE OF DEATH (Enter only one cause per line for (a), (b), and (c).)
PART I. DEATH WAS CAUSED BY:
IMMEDIATE CAUSE (a): 1/ Lethargy 2/ Cardiac arrythmia
DUE TO, OR AS A CONSEQUENCE OF (b): 3/ aortic stenosis 4/ Anemia
DUE TO, OR AS A CONSEQUENCE OF (c):
Conditions, if any, which gave rise to immediate cause (a), stating the underlying cause last
4379
APPROXIMATE INTERVAL BETWEEN ONSET AND DEATH:

PART 2. OTHER SIGNIFICANT CONDITIONS CONTRIBUTING TO DEATH BUT NOT RELATED TO THE TERMINAL DISEASE OR CONDITION GIVEN IN PART 1(a): Decubitus bed sore - Peripheral artery insufficiency

19a. DATE OF OPERATION:

19b. CONDITION FOR WHICH OPERATION WAS PERFORMED:

20a. AUTOPSY? YES ☐ NO ☒

20b. IF YES, WERE FINDINGS USED IN CERTIFYING CAUSES OF DEATH? YES ☐ NO ☐

21a. ACCIDENT WAS UNDERLYING ☐ OR CONTRIBUTING ☐ CAUSE OF DEATH (IF EITHER, NOTIFY MEDICAL EXAMINER)

21b. TIME OF INJURY — HOUR A.M. P.M. — MONTH — DAY — YEAR 19

21c. HOW INJURY OCCURRED (ENTER NATURE OF INJURY IN ITEM 18, PART 1 OR PART 2)

21d. INJURY OCCURRED — WHILE AT WORK ☐ NOT WHILE AT WORK ☐

21e. PLACE OF INJURY (AT HOME, STREET, FACTORY, OFFICE, FARM, ETC.)

21f. LOCATION — STREET — CITY OR TOWN — COUNTY — STATE

22a. I certify that (I) (this hospital) attended the deceased from 4/8 19 77 to 4/6 19 77 and that in (my) (our) opinion death occurred on the date and hour and from the causes stated above, (I) (we) (did) (did not) view the body after death. 4/10 19 77

22b. SIGNATURE: [signature] — DEGREE: ATTENDING PHYSICIAN ☒ MEDICAL DIRECTOR ☐ STAFF PHYSICIAN ☐

22c. DATE SIGNED: 4/10/77

22d. PHYSICIAN'S NAME (TYPE OR PRINT): DR T. NGUYEN

22e. ADDRESS: 6 Linlow ct Towson Md 21204

23a. BURIAL, CREMATION, REMOVAL (SPECIFY): BURIAL

23b. DATE: 4-11-77

23c. NAME OF CEMETERY OR CREMATORY: AGUDAS ACHIM ANSHE SFARD ROSEDALE

23d. LOCATION — CITY OR TOWN: BALTO. — COUNTY: MD — STATE:

24. FUNERAL DIRECTOR — NAME: SOL LEVINSON & BROS., INC. — ADDRESS: 6010 REISTERSTOWN RD., BALTO., MD 21215

25a. DATE REC'D. BY REGISTRAR: APR 13 1977

25b. REGISTRAR'S SIGNATURE: Kathryn McCready

DIVISION OF VITAL RECORDS, 201 W. PRESTON ST., BALTIMORE, MARYLAND 21201

TO HOSPITAL OR ATTENDING PHYSICIAN: The law requires that the death certificate be executed within 24 hours after death. Page 4 may be retained by the hospital or attending physician.

TO FUNERAL DIRECTOR: After this certificate has been signed by the attending physician and completely filled in by the funeral director, page 3 should be detached for use as the burial-transit permit. Then please remove carbonpapers. Pages 1 and 2 should be filed within 72 hours after death with the State Dept. of Health and Mental Hygiene prior to burial, cremation, or removal.

IMPORTANT: If item 21 is marked or item 18 shows any injury, or other traumatic event, the medical examiner must be notified at once.

DHMH - 16 50M 1/76
(VR A 15 (4))

STATE OF MARYLAND
DEPARTMENT OF HEALTH AND MENTAL HYGIENE

MEDICAL EXAMINER'S CERTIFICATE OF DEATH

1- FOR STATE REGISTRAR

REG. NO. 77-08497

DIVISION OF VITAL RECORDS, 301 W. PRESTON ST., BALTIMORE, MD. 21201

TO MEDICAL EXAMINER: THIS CERTIFICATE SHOULD BE EXECUTED WITHIN 24 HOURS AFTER DEATH. IF ANY DELAY IS NECESSARY PLEASE EXECUTE THE CERTIFICATE, WRITING THE WORD "PENDING" IN PENCIL IN ITEM 18. GIVE PAGES 1, 2, AND 3 TO THE FUNERAL DIRECTOR. PAGE 4 SHOULD BE FORWARDED TO THE CHIEF MEDICAL EXAMINER ALONG WITH FORM PM 3. RETAIN PAGE 5 FOR YOUR RECORDS. **TO FUNERAL DIRECTOR:** PAGE 3 SHOULD BE USED AS A BURIAL-TRANSIT PERMIT. PAGES 1 AND 2 SHOULD BE FILED, WITHIN 72 HOURS AFTER DEATH, WITH THE STATE DEPARTMENT OF HEALTH AND MENTAL HYGIENE, DIVISION OF VITAL RECORDS, 301 W. PRESTON STREET, BALTIMORE, MARYLAND, 21201 PRIOR TO BURIAL, CREMATION, OR REMOVAL.

1. DECEASED NAME (TYPE OR PRINT)	FIRST: Elenora	MIDDLE:	LAST: Fritz	2a. DATE OF DEATH: KNOWN ☐ ESTIMATED ☑	MONTH: April	DAY: 10	YEAR: 77	2b. HOUR: 12 noon M
3. SEX: Female	4. RACE: White	5. DATE OF BIRTH: MONTH Oct. DAY 19 YEAR 1888	6. AGE (IN YEARS LAST BIRTHDAY): 88 YRS.	IF UNDER 1 YR.: MONTHS / DAYS	IF UNDER 24 HRS.: HOURS / MIN.	2c. DATE PRONOUNCED DEAD: MONTH April DAY 10 YEAR 77		2d. HOUR: 5:05 P.M.
7a. BIRTHPLACE (STATE OR FOREIGN COUNTRY): Maryland	7b. CITIZEN OF WHAT COUNTRY?: U.S.A.	8. MARRIED ☐ NEVER MARRIED ☐ WIDOWED ☒ DIVORCED ☐	9. BALTIMORE CITY OR COUNTY OF DEATH: Baltimore County MD.					
10. CITY OR TOWN OF DEATH: Essex	11. NAME OF HOSPITAL, NURSING HOME, OR OTHER INSTITUTION (IF NOT IN SUCH FACILITY, GIVE STREET ADDRESS): 20 Glenwood Road	12a. USUAL OCCUPATION (TYPE OF WORK FOR MOST OF WORKING LIFE): Housewife	12b. KIND OF BUSINESS OR INDUSTRY					

USUAL RESIDENCE (IF IN NURSING HOME OR OTHER INSTITUTION, GIVE RESIDENCE BEFORE ADMISSION)

13a. STATE	13b. COUNTY	13c. CITY OR TOWN	13d. INSIDE CITY LIMITS?	13e. STREET ADDRESS
Maryland	Baltimore	Essex	YES ☐ NO ☒	20 A Glenwood Road

14. FATHER'S NAME FIRST	MIDDLE	LAST	15. MOTHER'S MAIDEN NAME FIRST	MIDDLE	LAST
Adolphus	B.	Spicer	Mary	Ann	Young

16a. WAS DECEASED EVER IN U.S. ARMED FORCES? (YES, NO, OR UNKNOWN)	(IF YES, GIVE WAR OR DATES)	16b. SOCIAL SECURITY NO.	17. INFORMANT	ADDRESS
No		217-14-2512	Daughter: Mrs. Mary E. Hartman	6700 Tweedbrook Rd. Balto. Md. 21239

MEDICAL CERTIFICATION

18. CAUSE OF DEATH (Enter only one cause per line for (a), (b), and (c).)

PART I DEATH WAS CAUSED BY:

IMMEDIATE CAUSE (a): CHRONIC ISCHEMIC HEART DISEASE — APPROXIMATE INTERVAL BETWEEN ONSET AND DEATH

Conditions, if any, which gave rise to immediate cause (a) stating the underlying cause last.

DUE TO, OR AS A CONSEQUENCE OF (b):

DUE TO, OR AS A CONSEQUENCE OF (c):

4123

PART 2 OTHER SIGNIFICANT CONDITIONS CONTRIBUTING TO DEATH BUT NOT RELATED TO THE TERMINAL DISEASE OR CONDITION GIVEN IN PART 1 (a).

NONE

19a. DATE OF OPERATION	19b. CONDITION FOR WHICH OPERATION WAS PERFORMED?	20. AUTOPSY?
		YES ☐ NO ☒

21a. EXTERNAL CAUSE WAS UNDERLYING ☐ OR CONTRIBUTING ☐ CAUSE OF DEATH	21b. TIME OF INJURY HOUR A.M. P.M. MONTH DAY YEAR 19	21c. HOW INJURY OCCURRED (ENTER NATURE OF INJURY IN ITEM 18 PART 1 OR PART 2)
21d. INJURY OCCURRED WHILE AT WORK ☐ NOT WHILE AT WORK ☐	21e. PLACE OF INJURY (AT HOME, STREET, FACTORY, FARM, ETC.)	21f. LOCATION STREET / CITY OR TOWN / COUNTY / STATE

22a. I certify that I took charge of the remains described above, held on Autopsy ☐, Inspection ☒, Inquiry ☒, and in my opinion death resulted from: Natural causes ☒, Accident ☐, Suicide ☐, Homicide ☐, Undetermined manner ☐,

ACTUAL SIGNATURE: M.D. Davis M.D. TITLE (SPECIFY): Deputy MEDICAL EXAMINER DATE SIGNED: 4-11-77

EXAMINER'S NAME (TYPE OR PRINT): Melvin B. Davis, M.D. ADDRESS: 6800 Mornington Rd. Balto. Md. 21222

23a. BURIAL, CREMATION, REMOVAL (SPECIFY)	23b. DATE	23c. NAME OF CEMETERY OR CREMATORY	23d. LOCATION CITY OR TOWN / COUNTY / STATE
Burial	4-12-77	Sacred Heart of Jesus	Baltimore, Maryland

24. FUNERAL DIRECTOR NAME / ADDRESS	25a. DATE REC'D. BY REGISTRAR	25b. REGISTRAR'S SIGNATURE
Duda-Ruck, Inc. 7922 Wise Ave. Balto. Md. 21222	APR 12 1977	

DHMH - 17
(VR A15 ME (5))
30M 7/73

STATE OF MARYLAND
DEPARTMENT OF HEALTH AND MENTAL HYGIENE
CERTIFICATE OF DEATH

1 - FOR STATE REGISTRAR

77-08498
REG. NO.

DIVISION OF VITAL RECORDS, 201 W. PRESTON ST., BALTIMORE, MARYLAND 21201

TO HOSPITAL OR ATTENDING PHYSICIAN: The law requires that the death certificate be executed within 24 hours after death. Pages 1 and 3 may be retained by the hospital or attending physician.

TO FUNERAL DIRECTOR: After this certificate has been signed by the attending physician and completely filled in by the funeral director, pages 1 and 2 should be detached for use as the burial-transit permit. Then please remove carbon papers. Pages 1 and 2 should be filed within 72 hours of death with the State Dept. of Health and Mental Hygiene prior to burial, cremation, or removal.

IMPORTANT: If Item 21 is marked or Item 18 shows any injury, or other traumatic event, the medical examiner must be notified at once.

DHMH - 16 50M 1/76
(VR A 15 (4))

1. DECEASED NAME (TYPE OR PRINT) FIRST	MIDDLE	LAST	2a. DATE OF DEATH MONTH DAY YEAR	2b. HOUR	
Joseph	J.	Fuchsluger	April 18, 1977		M
3. SEX	4. RACE	5. DATE OF BIRTH MONTH DAY YEAR	6. AGE (IN YEARS LAST BIRTHDAY)	IF UNDER 1 YEAR: MONTHS, DAYS	IF UNDER 24 HRS.: HOURS, MIN.
Male	White	Sept. 15, 1924	52 YRS.		
7a. BIRTHPLACE (STATE OR FOREIGN COUNTRY)	7b. CITIZEN OF WHAT COUNTRY?	8. MARRIED ☒ NEVER MARRIED ☐ WIDOWED ☐ DIVORCED ☐	9. BALTIMORE CITY OR COUNTY OF DEATH		
Md.	USA		Towson, Balto. Co. MD.		
10. CITY OR TOWN OF DEATH	11. NAME OF HOSPITAL, NURSING HOME OR OTHER INSTITUTION (IF NOT IN SUCH FACILITY, GIVE STREET ADDRESS)	12a. USUAL OCCUPATION (TYPE OF WORK FOR MOST OF WORKING LIFE)	12b. KIND OF BUSINESS OR INDUSTRY		
Ruxton	Manor Care, Ruxton	Postal Clerk US Post Office			

USUAL RESIDENCE (IF NURSING HOME OR OTHER INSTITUTION, GIVE RESIDENCE BEFORE ADMISSION)

13a. STATE	13b. COUNTY	13c. CITY OR TOWN	13d. INSIDE CITY LIMITS?	13e. STREET ADDRESS
Md.	Balto.	Baltimore	YES ☐ NO ☒	1243 Limit Avenue

14. FATHER'S NAME FIRST MIDDLE LAST	15. MOTHER'S MAIDEN NAME FIRST MIDDLE LAST
Joseph F. Fuchsluger	Anna Dorothy Ruppel

16a. WAS DECEASED EVER IN U.S. ARMED FORCES? (YES, NO OR UNKNOWN)	(IF YES, GIVE WAR OR DATES)	16b. SOCIAL SECURITY NO.	17. INFORMANT ADDRESS
yes	WW 2	218-14-8898	Mrs. Anna M. Fuchsluger same

MEDICAL CERTIFICATION

18. **CAUSE OF DEATH** (Enter only one cause per line for (a), (b), and (c).)
PART I. DEATH WAS CAUSED BY:
IMMEDIATE CAUSE (a) Carcinoma Tosci
1481
Conditions, if any, which gave rise to immediate cause (a), stating the underlying cause last.
DUE TO, OR AS A CONSEQUENCE OF (b) Squamous cell Carcinoma of Right Lung
DUE TO, OR AS A CONSEQUENCE OF (c)
APPROXIMATE INTERVAL BETWEEN ONSET AND DEATH: 11 months

PART 2. OTHER SIGNIFICANT CONDITIONS CONTRIBUTING TO DEATH BUT NOT RELATED TO THE TERMINAL DISEASE OR CONDITION GIVEN IN PART 1(a)

19a. DATE OF OPERATION	19b. CONDITION FOR WHICH OPERATION WAS PERFORMED	20a. AUTOPSY?	20b. IF YES, WERE FINDINGS USED IN CERTIFYING CAUSES OF DEATH?
		YES ☐ NO ☐	YES ☐ NO ☐

21a. ACCIDENT WAS UNDERLYING ☐ OR CONTRIBUTING ☐ CAUSE OF DEATH (IF EITHER, NOTIFY MEDICAL EXAMINER)	21b. TIME OF INJURY HOUR A.M. P.M. MONTH DAY YEAR 19	21c. HOW INJURY OCCURRED (ENTER NATURE OF INJURY IN ITEM 18, PART 1 OR PART 2)
21d. INJURY OCCURRED WHILE AT WORK ☐ NOT WHILE AT WORK ☐	21e. PLACE OF INJURY (AT HOME, STREET, FACTORY, OFFICE, FARM, ETC.)	21f. LOCATION STREET CITY OR TOWN COUNTY STATE

22a. I certify that (I) (this hospital) attended the deceased from 8 March, 1977, to 18 March, 1977, that (I) (~~met~~) last saw the deceased alive on 17 March 1977, and that in (my) (~~our~~) opinion death occurred on the date and hour and from the causes stated above, (I) (~~met~~) (~~did~~) did not) view the body after death.

22b. SIGNATURE	DEGREE	ATTENDING PHYSICIAN	MEDICAL DIRECTOR	STAFF PHYSICIAN	22c. DATE SIGNED
Walter T. Kees	MD	☐	☒	☐	18 April 1977

22d. PHYSICIAN'S NAME (TYPE OR PRINT)	22e. ADDRESS
WALTER T. KEES	3018 Hounds Milled Monkton, MD 21111

23a. BURIAL, CREMATION, REMOVAL (SPECIFY)	23b. DATE	23c. NAME OF CEMETERY OR CREMATORY	23d. LOCATION CITY OR TOWN COUNTY STATE
Burial	April 21, 77	Most Holy Redeemer 21214	Baltimore Md.

24. FUNERAL DIRECTOR NAME ADDRESS	25a. DATE REC'D BY REGISTRAR	25b. REGISTRAR'S SIGNATURE
Leonard J. Buck Inc. Baltimore, Maryland	APR 19 1977	

STATE OF MARYLAND
DEPARTMENT OF HEALTH AND MENTAL HYGIENE
CERTIFICATE OF DEATH

1 - FOR STATE REGISTRAR

77-08199
REG. NO.

1. DECEASED NAME (TYPE OR PRINT) FIRST	MIDDLE	LAST	2a. DATE OF DEATH MONTH	DAY	YEAR	2b. HOUR
GRACE	T.	FULTON	4	17	77	7:05 AM

3. SEX	4. RACE	5. DATE OF BIRTH MONTH DAY YEAR	6. AGE (IN YEARS LAST BIRTHDAY)	IF UNDER 1 YEAR MONTHS / DAYS	IF UNDER 24 HRS HOURS / MIN.
FEMALE	WHITE	Aug. 6 1890	86 YRS.		

7a. BIRTHPLACE (STATE OR FOREIGN COUNTRY)	7b. CITIZEN OF WHAT COUNTRY?	8. MARRIED ☐ NEVER MARRIED ☐ WIDOWED XX DIVORCED ☐	9. BALTIMORE CITY OR COUNTY OF DEATH
MD.	U.S.A.		Baltimore County MD.

10. CITY OR TOWN OF DEATH	11. NAME OF HOSPITAL, NURSING HOME OR OTHER INSTITUTION (IF NOT IN SUCH FACILITY, GIVE STREET ADDRESS)	12a. USUAL OCCUPATION (TYPE OF WORK FOR MOST OF WORKING LIFE)	12b. KIND OF BUSINESS OR INDUSTRY
Towson, Md.	St. Joseph Hospital	HOUSEWIFE	HOME

USUAL RESIDENCE (IF NURSING HOME OR OTHER INSTITUTION, GIVE RESIDENCE BEFORE ADMISSION)

13a. STATE	13b. COUNTY	13c. CITY OR TOWN	13d. INSIDE CITY LIMITS?	13e. STREET ADDRESS
MD.		BALTO.	YES XX NO ☐	4303 FORREST VIEW AVE.

14. FATHER'S NAME FIRST	MIDDLE	LAST	15. MOTHER'S MAIDEN NAME FIRST	MIDDLE	LAST
D.		TERRELL	SARAH	JANE	SAMPSON

16a. WAS DECEASED EVER IN U.S. ARMED FORCES? (YES, NO OR UNKNOWN)	(IF YES, GIVE WAR OR DATES)	16b. SOCIAL SECURITY NO.	17. INFORMANT	ADDRESS
NO		216-30-8240	W. TERRELL FULTON (SON)	LUTHERVILLE, MD.

MEDICAL CERTIFICATION

18. CAUSE OF DEATH (Enter only one cause per line for (a), (b), and (c).)
PART I. DEATH WAS CAUSED BY:
IMMEDIATE CAUSE (a) Acute Myocardial Infarction
4109
Conditions, if any, which gave rise to immediate cause (a), stating the underlying cause last
DUE TO, OR AS A CONSEQUENCE OF (b)
DUE TO, OR AS A CONSEQUENCE OF (c)
APPROXIMATE INTERVAL BETWEEN ONSET AND DEATH

PART 2. OTHER SIGNIFICANT CONDITIONS CONTRIBUTING TO DEATH BUT NOT RELATED TO THE TERMINAL DISEASE OR CONDITION GIVEN IN PART 1(a)

19a. DATE OF OPERATION	19b. CONDITION FOR WHICH OPERATION WAS PERFORMED	20a. AUTOPSY?	20b. IF YES, WERE FINDINGS USED IN CERTIFYING CAUSES OF DEATH?
		YES ☐ NO X	YES ☐ NO ☐

21a. ACCIDENT WAS UNDERLYING ☐ OR CONTRIBUTING ☐ CAUSE OF DEATH (IF EITHER, NOTIFY MEDICAL EXAMINER)	21b. TIME OF INJURY HOUR A.M. P.M. MONTH DAY YEAR 19	21c. HOW INJURY OCCURRED (ENTER NATURE OF INJURY IN ITEM 18, PART 1 OR PART 2)

21d. INJURY OCCURRED WHILE AT WORK ☐ NOT WHILE AT WORK ☐	21e. PLACE OF INJURY (AT HOME, STREET, FACTORY, OFFICE, FARM, ETC.)	21f. LOCATION STREET / CITY OR TOWN / COUNTY / STATE

22a. I certify that X I (this hospital) attended the deceased from April 5, 19 77, to April 17, 19 77, that I (we) last saw the deceased alive on April 17, 19 77, and that in my (our) opinion death occurred on the date and hour and from the causes stated above. (X we) (did) (did not) view the body after death.

22b. SIGNATURE	DEGREE	22c. DATE SIGNED
Jerome A. Marave	M.D. ATTENDING PHYSICIAN ☐ MEDICAL DIRECTOR ☐ STAFF PHYSICIAN ☑	4-17-77

22d. PHYSICIAN'S NAME (TYPE OR PRINT)	22e. ADDRESS
Jerome A. Marave, M.D.	7620 York Road Towson, Md. 21204

23a. BURIAL, CREMATION, REMOVAL (SPECIFY)	23b. DATE	23c. NAME OF CEMETERY OR CREMATORY	23d. LOCATION CITY OR TOWN / COUNTY / STATE
Burial	4/20/77	Woodlawn Cemetery	Balto. Md.

24. FUNERAL DIRECTOR NAME	ADDRESS	25a. DATE REC'D. BY REGISTRAR	25b. REGISTRAR'S SIGNATURE
Schimunek Funeral Home, Inc.	3331 Brehms Lane Balto. Md. 21213	APR 19 1977	Kathryn McCready

DIVISION OF VITAL RECORDS, 201 W. PRESTON ST., BALTIMORE, MARYLAND 21201

TO HOSPITAL OR ATTENDING PHYSICIAN: The law requires that the death certificate be executed within 24 hours after death. Page 4 may be detached and retained by the hospital or attending physician.

TO FUNERAL DIRECTOR: After this certificate has been signed by the attending physician and completely filled in by the funeral director, it should be detached for use as the burial-transit permit. Then please remove carbonpapers. Pages 1 and 2 should be filed within 72 hours with the State Dept. of Health and Mental Hygiene prior to burial, cremation, or removal.

IMPORTANT: If Item 21 is marked or Item 18 shows any injury, or other traumatic event, the medical examiner must be notified at once.

DHMH - 1660M 1/75
(VR A 15 (4))

5

DIVISION OF VITAL RECORDS, 201 W. PRESTON ST., BALTIMORE, MARYLAND 21201

TO HOSPITAL OR ATTENDING PHYSICIAN: The law requires that the death certificate be executed within 24 hours after death. Page 4 may be retained by the hospital or attending physician.

TO FUNERAL DIRECTOR: After this certificate has been signed by the attending physician and completely filled in by the funeral director, page 3 should be detached for use as the burial-transit permit. Then please remove carbon papers. Pages 1 and 2 should be filed within 72 hours of death with the State Dept. of Health and Mental Hygiene prior to burial, cremation, or removal.

IMPORTANT: If item 21 is marked or item 18 shows any injury, or other traumatic event, the medical examiner must be notified at once.

0902 BP

DHMH - 16 50M 1/76
(VR A 15 (4))

1 - FOR STATE REGISTRAR

STATE OF MARYLAND
DEPARTMENT OF HEALTH AND MENTAL HYGIENE
CERTIFICATE OF DEATH

77-08500
REG. NO.

1. DECEASED NAME (TYPE OR PRINT) FIRST	MIDDLE	LAST	2a. DATE OF DEATH MONTH	DAY	YEAR	2b. HOUR
~~M.~~ Emma	EMMA	Gaeng	4	22	77	4:44PM

3. SEX	4 RACE	5. DATE OF BIRTH MONTH DAY YEAR	6. AGE (IN YEARS LAST BIRTHDAY)	IF UNDER 1 YEAR MONTHS	DAYS	IF UNDER 24 HRS. HOURS	MIN
FEMALE	CAUCASIAN	Jul 28, 1896	80 YRS.				

7a. BIRTHPLACE (STATE OR FOREIGN COUNTRY)	7b. CITIZEN OF WHAT COUNTRY?	8 MARRIED ☐ NEVER MARRIED ☐ WIDOWED ☒ DIVORCED ☐	9 BALTIMORE CITY OR COUNTY OF DEATH
Md.	U.S.A.		Baltimore County, MD.

10. CITY OR TOWN OF DEATH	11. NAME OF HOSPITAL, NURSING HOME OR OTHER INSTITUTION (IF NOT IN SUCH FACILITY, GIVE STREET ADDRESS)	12a USUAL OCCUPATION (TYPE OF WORK FOR MOST OF WORKING LIFE)	12b. KIND OF BUSINESS OR INDUSTRY
Balto.	Franklin Square Hospital	housewife	home

USUAL RESIDENCE (IF NURSING HOME OR OTHER INSTITUTION, GIVE RESIDENCE BEFORE ADMISSION)

13a. STATE	13b. COUNTY	13c. CITY OR TOWN	13d. INSIDE CITY LIMITS?	13e. STREET ADDRESS
Md.	-	Balto.	YES ☒ NO ☐	3604 Harford Road

14. FATHER'S NAME FIRST	MIDDLE	LAST	15. MOTHER'S MAIDEN NAME FIRST	MIDDLE	LAST
Joseph	B.	Finnan	Anna	-	Geelhaar

16a. WAS DECEASED EVER IN U.S. ARMED FORCES? (YES, NO OR UNKNOWN)	(IF YES, GIVE WAR OR DATES)	16b. SOCIAL SECURITY NO.	17. INFORMANT	ADDRESS
No	-	216-07-7730	D-Carmalite Burns	3218 Ramona Ave.

MEDICAL CERTIFICATION

18 CAUSE OF DEATH (Enter only one cause per line for (a), (b), and (c).)

PART I. DEATH WAS CAUSED BY:

485X

IMMEDIATE CAUSE (a) Bronchopneumonia Complicating Emphysema

DUE TO, OR AS A CONSEQUENCE OF (b)

DUE TO, OR AS A CONSEQUENCE OF (c)

Conditions, if any, which gave rise to immediate cause (a), stating the underlying cause last

APPROXIMATE INTERVAL BETWEEN ONSET AND DEATH

PART 2. OTHER SIGNIFICANT CONDITIONS CONTRIBUTING TO DEATH BUT NOT RELATED TO THE TERMINAL DISEASE OR CONDITION GIVEN IN PART 1(a)

19a. DATE OF OPERATION	19b. CONDITION FOR WHICH OPERATION WAS PERFORMED	20a. AUTOPSY?	20b. IF YES, WERE FINDINGS USED IN CERTIFYING CAUSES OF DEATH?
		YES ☒ NO ☐	YES ☒ NO ☐

21a. ACCIDENT WAS UNDERLYING ☐ OR CONTRIBUTING ☐ CAUSE OF DEATH (IF EITHER, NOTIFY MEDICAL EXAMINER)	21b. TIME OF INJURY HOUR A.M. P.M. MONTH DAY YEAR 19	21c. HOW INJURY OCCURRED (ENTER NATURE OF INJURY IN ITEM 18, PART 1 OR PART 2)
21d. INJURY OCCURRED WHILE AT WORK ☐ NOT WHILE AT WORK ☐	21e. PLACE OF INJURY (AT HOME, STREET, FACTORY, OFFICE, FARM, ETC.)	21f. LOCATION STREET CITY OR TOWN COUNTY STATE

22a. I certify that ☒ (this hospital) attended the deceased from 4/21, 19 77, to 4/22, 19 77, that ☒ (we) last saw the deceased alive on 4/22, 19 77, and that in ☒ (my) (our) opinion death occurred on the date and hour and from the causes stated above, ☒ (we) (did) (~~did not~~) view the body after death.

22b. SIGNATURE	DEGREE	ATTENDING PHYSICIAN ☐ MEDICAL DIRECTOR ☐ STAFF PHYSICIAN ☒	22c. DATE SIGNED
Jay B. Sigel	MD		4/22/77

22d. PHYSICIAN'S NAME (TYPE OR PRINT)	22e. ADDRESS
Jay B. Sigel, M.D.	9000 Franklin Square Drive 21237

23a. BURIAL, CREMATION, REMOVAL (SPECIFY)	23b. DATE	23c. NAME OF CEMETERY OR CREMATORY	23d. LOCATION CITY OR TOWN	COUNTY	STATE
Burial	4/26/77	Holy Redeemer Cem.	Balto.		Md.

24. FUNERAL DIRECTOR (NAME)	ADDRESS	25a. DATE REC'D. BY REGISTRAR	25b. REGISTRAR'S SIGNATURE
Schimunek Funeral Home, Inc.	3331 Brehms Lane Balto.Md. 21213	APR 27 1977	Kathryn McCready

DIVISION OF VITAL RECORDS, 201 W. PRESTON ST., BALTIMORE, MARYLAND 21201

TO HOSPITAL OR ATTENDING PHYSICIAN: The law requires that the death certificate be executed within 24 hours after death. Page 4 may be retained by the hospital or attending physician.

TO FUNERAL DIRECTOR: After this certificate has been signed by the attending physician and completely filled in by the funeral director, it should be detached for use as the burial-transit permit. Then please remove carbon papers. Pages 1 and 2 should be filed within 72 hours after with the State Dept. of Health and Mental Hygiene prior to burial, cremation, or removal.

IMPORTANT: If item 21 is marked or item 18 shows any injury, or other traumatic event, the medical examiner must be notified at once.

BP

DHMH - 16 50M 1/76
(VR A 15 (4))

1 - FOR STATE REGISTRAR

STATE OF MARYLAND
DEPARTMENT OF HEALTH AND MENTAL HYGIENE
CERTIFICATE OF DEATH

REG. NO. 77-08501

1. DECEASED NAME (TYPE OR PRINT) First / Middle / Last: Briley O. Garrison			2a. DATE OF DEATH Month / Day / Year: April 20, 1977	2b. HOUR: 6:25 AM	
3. SEX: Male	4. RACE: Negro	5. DATE OF BIRTH Month / Day / Year: 8 / 4 / 17	6. AGE (IN YEARS LAST BIRTHDAY): 59 YRS.	IF UNDER 1 YEAR: Months / Days	IF UNDER 24 HRS: Hours / Min.
7a. BIRTHPLACE (STATE OR FOREIGN COUNTRY): Edgewood, Md.	7b. CITIZEN OF WHAT COUNTRY?: U.S.A.	8. MARRIED [X] NEVER MARRIED [ ] WIDOWED [ ] DIVORCED [ ]	9. BALTIMORE CITY OR COUNTY OF DEATH: Baltimore County MD.		
10. CITY OR TOWN OF DEATH: Rosedale	11. NAME OF HOSPITAL, NURSING HOME OR OTHER INSTITUTION (IF NOT IN SUCH FACILITY, GIVE STREET ADDRESS): Franklin Square		12a. USUAL OCCUPATION (TYPE OF WORK FOR MOST OF WORKING LIFE)	12b. KIND OF BUSINESS OR INDUSTRY	
USUAL RESIDENCE (IF NURSING HOME OR OTHER INSTITUTION, GIVE RESIDENCE BEFORE ADMISSION) 13a. STATE: Md.	13b. COUNTY: Harford	13c. CITY OR TOWN: Dembytown	13d. INSIDE CITY LIMITS? YES [X] NO [ ]	13e. STREET ADDRESS	
14. FATHER'S NAME First / Middle / Last: Horace / Garrison			15. MOTHER'S MAIDEN NAME First / Middle / Last: Alverta / Garrison		
16a. WAS DECEASED EVER IN U.S. ARMED FORCES? (YES, NO OR UNKNOWN): Yes	(IF YES, GIVE WAR OR DATES)	16b. SOCIAL SECURITY NO.: 222-05-0020	17. INFORMANT: Catherine Garrison	ADDRESS	

MEDICAL CERTIFICATION

18. **CAUSE OF DEATH** (Enter only one cause per line for (a), (b), and (c).)

PART I. DEATH WAS CAUSED BY:

I 10 9

IMMEDIATE CAUSE (a): Cardio-pulmonary Failure

DUE TO, OR AS A CONSEQUENCE OF (b): Multiple Myocardial Infarcts

Conditions, if any, which gave rise to immediate cause (a), stating the underlying cause last.

DUE TO, OR AS A CONSEQUENCE OF (c): Arteriosclerotic Cardio-vascular Disease

APPROXIMATE INTERVAL BETWEEN ONSET AND DEATH

PART 2. OTHER SIGNIFICANT CONDITIONS CONTRIBUTING TO DEATH BUT NOT RELATED TO THE TERMINAL DISEASE OR CONDITION GIVEN IN PART 1(a): Recurrent Pulmonary Emboli

19a. DATE OF OPERATION	19b. CONDITION FOR WHICH OPERATION WAS PERFORMED	20a. AUTOPSY? YES [ ] NO [X]	20b. IF YES, WERE FINDINGS USED IN CERTIFYING CAUSES OF DEATH? YES [ ] NO [ ]
21a. ACCIDENT WAS UNDERLYING [ ] OR CONTRIBUTING [ ] CAUSE OF DEATH (IF EITHER, NOTIFY MEDICAL EXAMINER)	21b. TIME OF INJURY HOUR A.M. P.M. MONTH DAY YEAR 19	21c. HOW INJURY OCCURRED (ENTER NATURE OF INJURY IN ITEM 18, PART 1 OR PART 2)	
21d. INJURY OCCURRED WHILE AT WORK [ ] NOT WHILE AT WORK [ ]	21e. PLACE OF INJURY (AT HOME, STREET, FACTORY, OFFICE, FARM, ETC.)	21f. LOCATION STREET / CITY OR TOWN / COUNTY / STATE	

22a. I certify that I (this hospital) attended the deceased from April 14, 1977, to April 20, 1977, that I (we) last saw the deceased alive on April 20, 1977, and that in my (our) opinion death occurred on the date and hour and from the causes stated above. I (we) (did) (did not) view the body after death.

22b. SIGNATURE: F. Sanzaro MD	DEGREE: ATTENDING PHYSICIAN [ ] MEDICAL DIRECTOR [ ] STAFF PHYSICIAN [X]	22c. DATE SIGNED: 4-20-77
22d. PHYSICIAN'S NAME (TYPE OR PRINT): F. Sanzaro	22e. ADDRESS: 9000 Franklin Square Drive 21237	

23a. BURIAL, CREMATION, REMOVAL (SPECIFY): Burial	23b. DATE: 4/23/77	23c. NAME OF CEMETERY OR CREMATORY: John Wesley	23d. LOCATION CITY OR TOWN / COUNTY / STATE: Dembytown Harford MD	
24. FUNERAL DIRECTOR NAME / ADDRESS: George Tittle 230 Baltimore Pike, Bel Air	25a. DATE REC'D. BY REGISTRAR: APR 25 1977	25b. REGISTRAR'S SIGNATURE: Anthony McCready		

25

STATE OF MARYLAND
DEPARTMENT OF HEALTH AND MENTAL HYGIENE
CERTIFICATE OF DEATH

1 - FOR STATE REGISTRAR

77-08502
REG. NO.

DIVISION OF VITAL RECORDS, 201 W. PRESTON ST., BALTIMORE, MARYLAND 21201

TO HOSPITAL OR ATTENDING PHYSICIAN: The law requires that the death certificate be executed within 24 hours after death. Page 4 may be retained by the hospital or attending physician.

TO FUNERAL DIRECTOR: After this certificate has been signed by the attending physician and completely filled in by the funeral director, it should be detached for use as the burial-transit permit. Then please remove carbonpapers. Pages 1 and 2 should be filed within 72 hours with the State Dept. of Health and Mental Hygiene prior to burial, cremation, or removal.

IMPORTANT: If Item 21 is marked or Item 18 shows any injury, or other traumatic event, the medical examiner must be notified at once.

1. DECEASED NAME (TYPE OR PRINT) FIRST: LUCIEN MIDDLE: E.D. LAST: GAUDREAU			2a. DATE OF DEATH MONTH DAY YEAR: 4-30-77	2b. HOUR: 2 45 PM
3. SEX: MALE	4. RACE: WHITE	5. DATE OF BIRTH: SEPT. 12th 1887	6. AGE (IN YEARS LAST BIRTHDAY): 89 YRS.	IF UNDER 1 YEAR: MONTHS, DAYS; IF UNDER 24 HRS: HOURS, MIN.
7a. BIRTHPLACE (STATE OR FOREIGN COUNTRY): New Beadford, Mass.	7b. CITIZEN OF WHAT COUNTRY?: USA	8. MARRIED ☐ NEVER MARRIED ☐ WIDOWED ☒ DIVORCED ☐	9. BALTIMORE CITY OR COUNTY OF DEATH: BALTO. COUNTY MD.	
10. CITY OR TOWN OF DEATH: TOWSON	11. NAME OF HOSPITAL, NURSING HOME OR OTHER INSTITUTION (IF NOT IN SUCH FACILITY, GIVE STREET ADDRESS): ST. JOSEPH HOSPITAL	12a. USUAL OCCUPATION (TYPE OF WORK FOR MOST OF WORKING LIFE): ARCHITECT	12b. KIND OF BUSINESS OR INDUSTRY	
USUAL RESIDENCE (IF NURSING HOME OR OTHER INSTITUTION, GIVE RESIDENCE BEFORE ADMISSION) 13a. STATE: Maryland	13b. COUNTY: Balto.	13c. CITY OR TOWN	13d. INSIDE CITY LIMITS? YES ☐ NO ☒	13e. STREET ADDRESS: Stella Maris Hospice
14. FATHER'S NAME FIRST: Joseph P. MIDDLE LAST: Gaudreau		15. MOTHER'S MAIDEN NAME FIRST: Josephine MIDDLE: Gauvin LAST		
16a. WAS DECEASED EVER IN U.S. ARMED FORCES? (YES, NO OR UNKNOWN): no	16b. SOCIAL SECURITY NO. (IF YES, GIVE WAR OR DATES): ----------	17. INFORMANT ADDRESS: Mr. Paul L. Gaudreau-1203 Boyce Ave. 21204		

MEDICAL CERTIFICATION

18. CAUSE OF DEATH (Enter only one cause per line for (a), (b), and (c).)

PART I. DEATH WAS CAUSED BY:

450X IMMEDIATE CAUSE (a): Pulmonary edema — APPROXIMATE INTERVAL BETWEEN ONSET AND DEATH: acute

DUE TO, OR AS A CONSEQUENCE OF (b):

Conditions, if any, which gave rise to immediate cause (a), stating the underlying cause last.

DUE TO, OR AS A CONSEQUENCE OF (c):

PART 2. OTHER SIGNIFICANT CONDITIONS CONTRIBUTING TO DEATH BUT NOT RELATED TO THE TERMINAL DISEASE OR CONDITION GIVEN IN PART 1(a): Emphysema of the lung, Diabetes, A5140.

19a. DATE OF OPERATION	19b. CONDITION FOR WHICH OPERATION WAS PERFORMED	20a. AUTOPSY? YES ☐ NO ☒	20b. IF YES, WERE FINDINGS USED IN CERTIFYING CAUSES OF DEATH? YES ☐ NO ☐
21a. ACCIDENT WAS UNDERLYING ☐ OR CONTRIBUTING ☐ CAUSE OF DEATH (IF EITHER, NOTIFY MEDICAL EXAMINER)	21b. TIME OF INJURY HOUR A.M. P.M. MONTH DAY YEAR 19	21c. HOW INJURY OCCURRED (ENTER NATURE OF INJURY IN ITEM 18, PART 1 OR PART 2)	
21d. INJURY OCCURRED WHILE AT WORK ☐ NOT WHILE AT WORK ☐	21e. PLACE OF INJURY (AT HOME, STREET, FACTORY, OFFICE, FARM, ETC.)	21f. LOCATION STREET / CITY OR TOWN / COUNTY / STATE	

22a. I certify that (I) (this hospital) attended the deceased from 4/10, 19 77, to 4/30, 19 77, that (he/she) (we) lost sight of the deceased alive on 4/30 19 77, and that in (my/our) opinion death occurred on the date and hour and from the causes stated above, (I) (we) (did) (did not) view the body after death.

22b. SIGNATURE DEGREE: ATTENDING PHYSICIAN ☐ MEDICAL DIRECTOR ☒ STAFF PHYSICIAN ☐ — 22c. DATE SIGNED: 4/30/77

22d. PHYSICIAN'S NAME (TYPE OR PRINT): J. DAVID NAGEL — 22e. ADDRESS: 1201 York Rd 21093

23a. BURIAL, CREMATION, REMOVAL (SPECIFY): Burial	23b. DATE: 5/3/77	23c. NAME OF CEMETERY OR CREMATORY: Cathedral Cemetery	23d. LOCATION CITY OR COUNTY: Baltimore City	STATE
24. FUNERAL DIRECTOR NAME / ADDRESS: Mitchell-Wiedfeld Home-6500 York Rd. 21212		25a. DATE REC'D. BY REGISTRAR: MAY 04 1977	25b. REGISTRAR'S SIGNATURE: Kathryn McCrone	

BP

DHMH - 1660M 1/75
(VR A 15 (4))

STATE OF MARYLAND
DEPARTMENT OF HEALTH AND MENTAL HYGIENE
CERTIFICATE OF DEATH

1 - FOR STATE REGISTRAR

77-08503
REG. NO.

1. DECEASED NAME (TYPE OR PRINT) FIRST / MIDDLE / LAST: Raymond I. Gehringer Sr.		2a. DATE OF DEATH MONTH DAY YEAR: 4 30 1977	2b. HOUR: 1:30 P.M.
3. SEX: Male	4. RACE: White	5. DATE OF BIRTH MONTH DAY YEAR: June 25 1906	6. AGE (IN YEARS LAST BIRTHDAY): 70 years YRS. — IF UNDER 1 YEAR: MONTHS, DAYS — IF UNDER 24 HRS.: HOURS, MIN.
7a. BIRTHPLACE (STATE OR FOREIGN COUNTRY): Maryland	7b. CITIZEN OF WHAT COUNTRY?: U S A	8. MARRIED XX NEVER MARRIED ☐ WIDOWED ☐ DIVORCED ☐	9. BALTIMORE CITY OR COUNTY OF DEATH: Baltimore County MD.
10. CITY OR TOWN OF DEATH: Arbutus	11. NAME OF HOSPITAL, NURSING HOME OR OTHER INSTITUTION (IF NOT IN SUCH FACILITY, GIVE STREET ADDRESS): 1230 Ten Oaks Road	12a. USUAL OCCUPATION (TYPE OF WORK FOR MOST OF WORKING LIFE): Driver Salesman	12b. KIND OF BUSINESS OR INDUSTRY: Arrow Beer Co

USUAL RESIDENCE (IF NURSING HOME OR OTHER INSTITUTION, GIVE RESIDENCE BEFORE ADMISSION)

13a. STATE	13b. COUNTY	13c. CITY OR TOWN	13d. INSIDE CITY LIMITS?	13e. STREET ADDRESS
Maryland	Baltimore	Arbutus	YES ☐ NO XX	1230 Ten Oaks Road

14. FATHER'S NAME FIRST / MIDDLE / LAST	15. MOTHER'S MAIDEN NAME FIRST / MIDDLE / LAST
Charles Gehringer	Pauline Linsenmeyer

16a. WAS DECEASED EVER IN U.S. ARMED FORCES? (YES, NO OR UNKNOWN)	(IF YES, GIVE WAR OR DATES)	16b. SOCIAL SECURITY NO.	17. INFORMANT	ADDRESS
No		214-01-9327	Elizabeth Gehringer	1230 Ten Oaks Road

MEDICAL CERTIFICATION

18 CAUSE OF DEATH (Enter only one cause per line for (a), (b), and (c).)

PART I. DEATH WAS CAUSED BY

IMMEDIATE CAUSE (a): Carcinoma of the prostate

185X

Conditions, if any, which gave rise to immediate cause (a), stating the underlying cause last.

DUE TO, OR AS A CONSEQUENCE OF (b): with metastasis

DUE TO, OR AS A CONSEQUENCE OF (c):

APPROXIMATE INTERVAL BETWEEN ONSET AND DEATH: 5 yrs.

PART 2. OTHER SIGNIFICANT CONDITIONS CONTRIBUTING TO DEATH BUT NOT RELATED TO THE TERMINAL DISEASE OR CONDITION GIVEN IN PART 1(a)

19a. DATE OF OPERATION	19b. CONDITION FOR WHICH OPERATION WAS PERFORMED	20a. AUTOPSY?	20b. IF YES, WERE FINDINGS USED IN CERTIFYING CAUSES OF DEATH?
		YES ☐ NO X	YES ☐ NO ☐

21a. ACCIDENT WAS UNDERLYING ☐ OR CONTRIBUTING ☐ CAUSE OF DEATH (IF EITHER, NOTIFY MEDICAL EXAMINER)	21b. TIME OF INJURY HOUR A.M. P.M. MONTH DAY YEAR 19	21c. HOW INJURY OCCURRED (ENTER NATURE OF INJURY IN ITEM 18, PART 1 OR PART 2)
21d. INJURY OCCURRED WHILE AT WORK ☐ NOT WHILE AT WORK ☐	21e. PLACE OF INJURY (AT HOME, STREET, FACTORY, OFFICE, FARM, ETC.)	21f. LOCATION STREET / CITY OR TOWN / COUNTY / STATE

22a. I certify that I (this hospital) attended the deceased from 4/7 19 71, to 4/30 19 77, that I (we) last saw the deceased alive on 4/30 19 77, and that in my (our) opinion death occurred on the date and hour and from the causes stated above. I (we) did (did not) view the body after death.

22b. SIGNATURE: Herbert J. Levickas MD. DEGREE — ATTENDING PHYSICIAN X MEDICAL DIRECTOR ☐ STAFF PHYSICIAN ☐ — 22c. DATE SIGNED: 5/2/71

22d. PHYSICIAN'S NAME (TYPE OR PRINT)	22e. ADDRESS
Dr. Herbert J. Levickas	5404 East Drive Arbutus Md 21227

23a. BURIAL, CREMATION, REMOVAL (SPECIFY)	23b. DATE	23c. NAME OF CEMETERY OR CREMATORY	23d. LOCATION CITY OR TOWN / COUNTY / STATE
Burial	5/3/77	Loudon Park Cem	Balto City Maryland

24. FUNERAL DIRECTOR NAME / ADDRESS	25a. DATE REC'D. BY REGISTRAR	25b. REGISTRAR'S SIGNATURE
Hubbard Funeral Home Inc 4107 Wilkens Ave. Balto Md 21229	MAY 2 1977	Kathryn McCready

DIVISION OF VITAL RECORDS, 201 W. PRESTON ST., BALTIMORE, MARYLAND 21201

TO HOSPITAL OR ATTENDING PHYSICIAN: The law requires that the death certificate be executed within 24 hours after death. Page 4 may be retained by the hospital or attending physician.

TO FUNERAL DIRECTOR: After this certificate has been signed by the attending physician and completely filled in by the funeral director, page 3 should be detached for use as the burial-transit permit. Then please remove carbon papers. Pages 1 and 2 should be filed within 72 hours after death with the State Dept of Health and Mental Hygiene prior to burial, cremation, or removal.

IMPORTANT: If item 21 is marked or item 18 shows any injury, or other traumatic event, the medical examiner must be notified at once.

BP

DHMH - 16 50M 1/76 (VR A 15 (4))

DIVISION OF VITAL RECORDS, 301 W. PRESTON ST., BALTIMORE, MARYLAND 21201

1 - FOR STATE REGISTRAR

STATE OF MARYLAND
DEPARTMENT OF HEALTH AND MENTAL HYGIENE
CERTIFICATE OF DEATH

77-08504
REG. NO.

1. DECEASED NAME (TYPE OR PRINT) FIRST: Mary MIDDLE: louise LAST: Gerwig		2a. DATE OF DEATH MONTH DAY YEAR: 4/18/77	2b. HOUR: 8:45 AM
3. SEX: Female	4. RACE: Caucasian	5. DATE OF BIRTH MONTH DAY YEAR: 4 15 1894	6. AGE (IN YEARS LAST BIRTHDAY): 83 YRS. — IF UNDER 1 YEAR: MONTHS, DAYS — IF UNDER 24 HRS: HOURS, MIN.
7a. BIRTHPLACE (STATE OR FOREIGN COUNTRY): St Michaels Md	7b. CITIZEN OF WHAT COUNTRY?: USA	8. MARRIED ☐ NEVER MARRIED ☐ WIDOWED ☒ DIVORCED ☐	9. BALTIMORE CITY OR COUNTY OF DEATH: Baltimore County, MD.
10. CITY OR TOWN OF DEATH: Towson	11. NAME OF HOSPITAL, NURSING HOME OR OTHER INSTITUTION (IF NOT IN SUCH FACILITY, GIVE STREET ADDRESS): MANOR CARE TOWSON	12a. USUAL OCCUPATION (TYPE OF WORK FOR MOST OF WORKING LIFE): House Wife	12b. KIND OF BUSINESS OR INDUSTRY: Own Home
USUAL RESIDENCE (IF NURSING HOME OR OTHER INSTITUTION, GIVE RESIDENCE BEFORE ADMISSION) 13a. STATE: MD	13b. COUNTY: Towson	13c. CITY OR TOWN: Baltimore	13d. INSIDE CITY LIMITS? YES ☒ NO ☐ — 13e. STREET ADDRESS: Greenwich Apartments
14. FATHER'S NAME FIRST: James MIDDLE: Elsbory LAST: Kirby		15. MOTHER'S MAIDEN NAME FIRST: Emma MIDDLE: Jane LAST: Burker	
16a. WAS DECEASED EVER IN U.S. ARMED FORCES? (YES, NO OR UNKNOWN): No — (IF YES, GIVE WAR OR DATES)	16b. SOCIAL SECURITY NO.: 213-20-8438A	17. INFORMANT: Charles R. Gerwig	ADDRESS: Phoenix, Maryland

MEDICAL CERTIFICATION

18. **CAUSE OF DEATH** (Enter only one cause per line for (a), (b), and (c).)
PART I. DEATH WAS CAUSED BY:

IMMEDIATE CAUSE (a): Cardiac Arrest

4270

Conditions, if any, which gave rise to immediate cause (a), stating the underlying cause last.

DUE TO, OR AS A CONSEQUENCE OF (b): CHF

DUE TO, OR AS A CONSEQUENCE OF (c):

APPROXIMATE INTERVAL BETWEEN ONSET AND DEATH

PART 2. OTHER SIGNIFICANT CONDITIONS CONTRIBUTING TO DEATH BUT NOT RELATED TO THE TERMINAL DISEASE OR CONDITION GIVEN IN PART 1(a)

19a. DATE OF OPERATION	19b. CONDITION FOR WHICH OPERATION WAS PERFORMED	20a. AUTOPSY? YES ☐ NO ☐	20b. IF YES, WERE FINDINGS USED IN CERTIFYING CAUSES OF DEATH? YES ☐ NO ☐
21a. ACCIDENT WAS UNDERLYING ☐ OR CONTRIBUTING ☐ CAUSE OF DEATH (IF EITHER, NOTIFY MEDICAL EXAMINER)	21b. TIME OF INJURY HOUR A.M. P.M. MONTH DAY YEAR 19	21c. HOW INJURY OCCURRED (ENTER NATURE OF INJURY IN ITEM 18, PART 1 OR PART 2)	
21d. INJURY OCCURRED WHILE AT WORK ☐ NOT WHILE AT WORK ☐	21e. PLACE OF INJURY (AT HOME, STREET, FACTORY, OFFICE, FARM, ETC.)	21f. LOCATION STREET / CITY OR TOWN / COUNTY / STATE	

22a. I certify that (I) (this hospital) attended the deceased from 9/13, 19 76, to 4/18, 19 77, that (I) (we) last saw the deceased alive on 4/17, 19 77, and that in (my) (our) opinion death occurred on the date and hour and from the causes stated above, (I) (we) (did) (did not) view the body after death.

22b. SIGNATURE: Walter J. Kees	DEGREE: ATTENDING PHYSICIAN ☐ MEDICAL DIRECTOR ☐ STAFF PHYSICIAN ☐	22c. DATE SIGNED: 4/18/77
22d. PHYSICIAN'S NAME (TYPE OR PRINT): WALTER Kees	22e. ADDRESS: 509 E Joppa Rd	

23a. BURIAL, CREMATION, REMOVAL (SPECIFY): Burial	23b. DATE: April 20, 1977	23c. NAME OF CEMETERY OR CREMATORY: Woodlawn Cemetery	23d. LOCATION CITY OR TOWN: Woodlawn,	COUNTY: Balto., Md.
24. FUNERAL DIRECTOR NAME: Cook Bros	ADDRESS: Towson, Inc. Towson, Md.	25a. DATE REC'D. BY REGISTRAR: APR 19 1977	25b. REGISTRAR'S SIGNATURE: Mary M. Grady	

TO HOSPITAL OR ATTENDING PHYSICIAN: The law requires that the death certificate be executed within 24 hours after death. Page 4 may be retained by the hospital or attending physician.

TO FUNERAL DIRECTOR: After this certificate has been signed by the attending physician and completely filled in by the funeral director, page 3 should be detached for use as the burial-transit permit. Then please remove carbon papers. Pages 1 and 2 should be filed within 72 hours after death with the State Dept. of Health and Mental Hygiene prior to burial, cremation, or removal.

IMPORTANT: If Item 21 is marked or Item 18 shows any injury, or other traumatic event, the medical examiner must be notified at once.

DHMH - 16 25M
(VR A 15 (4)) Wm.

STATE OF MARYLAND
DEPARTMENT OF HEALTH AND MENTAL HYGIENE
CERTIFICATE OF DEATH

1 - FOR STATE REGISTRAR

77-08505
REG. NO.

1. DECEASED NAME (TYPE OR PRINT) FIRST: William MIDDLE: Paul LAST: Gessner JR				2a. DATE OF DEATH MONTH: 4 DAY: 23 YEAR: 77	2b. HOUR: 8:00AM
3. SEX: M	4. RACE: W	5. DATE OF BIRTH MONTH DAY YEAR: 2/14/05	6. AGE (IN YEARS LAST BIRTHDAY): 72 YRS	IF UNDER 1 YEAR: MONTHS / DAYS	IF UNDER 24 HRS.: HOURS / MIN.
7a. BIRTHPLACE (STATE OR FOREIGN COUNTRY): MD.	7b. CITIZEN OF WHAT COUNTRY?: USA	8. MARRIED ☑ NEVER MARRIED ☐ WIDOWED ☐ DIVORCED ☐	9. BALTIMORE CITY OR COUNTY OF DEATH: Baltimore County, MD.		
10. CITY OR TOWN OF DEATH: ROSSVILLE	11. NAME OF HOSPITAL, NURSING HOME OR OTHER INSTITUTION (IF NOT IN SUCH FACILITY, GIVE STREET ADDRESS): FRANKLIN SQ	12a. USUAL OCCUPATION (TYPE OF WORK FOR MOST OF WORKING LIFE):	12b. KIND OF BUSINESS OR INDUSTRY: STEEL		
USUAL RESIDENCE (IF NURSING HOME OR OTHER INSTITUTION, GIVE RESIDENCE BEFORE ADMISSION) 13a. STATE: MD	13b. COUNTY: BALTO	13c. CITY OR TOWN: ESSEX	13d. INSIDE CITY LIMITS? YES ☐ NO ☑	13e. STREET ADDRESS: 42 WALKER LN	
14. FATHER'S NAME FIRST: WM. MIDDLE: P LAST: GESSNER SR		15. MOTHER'S MAIDEN NAME FIRST: UNK MIDDLE LAST			
16a. WAS DECEASED EVER IN U.S. ARMED FORCES? (YES, NO OR UNKNOWN): UNK (IF YES, GIVE WAR OR DATES)	16b. SOCIAL SECURITY NO.: 213 09 1243	17. INFORMANT: BERTHA GESSNER	ADDRESS: ABOVE		

MEDICAL CERTIFICATION

18. CAUSE OF DEATH (Enter only one cause per line for (a), (b), and (c).)

PART 1. DEATH WAS CAUSED BY:

		APPROXIMATE INTERVAL BETWEEN ONSET AND DEATH
IMMEDIATE CAUSE (a): Cardiorespiratory Arrest		
DUE TO, OR AS A CONSEQUENCE OF (b): Renal Failure		
DUE TO, OR AS A CONSEQUENCE OF (c):		

Conditions, if any, which gave rise to immediate cause (a), stating the underlying cause last.

PART 2. OTHER SIGNIFICANT CONDITIONS CONTRIBUTING TO DEATH BUT NOT RELATED TO THE TERMINAL DISEASE OR CONDITION GIVEN IN PART 1(a).

19a. DATE OF OPERATION	19b. CONDITION FOR WHICH OPERATION WAS PERFORMED	20a. AUTOPSY? YES ☐ NO ☒	20b. IF YES, WERE FINDINGS USED IN CERTIFYING CAUSES OF DEATH? YES ☐ NO ☐
21a. ACCIDENT WAS UNDERLYING ☐ OR CONTRIBUTING ☐ CAUSE OF DEATH (IF EITHER, NOTIFY MEDICAL EXAMINER)	21b. TIME OF INJURY HOUR A.M. P.M. MONTH DAY YEAR 19	21c. HOW INJURY OCCURRED (ENTER NATURE OF INJURY IN ITEM 18, PART 1 OR PART 2)	
21d. INJURY OCCURRED WHILE AT WORK ☐ NOT WHILE AT WORK ☐	21e. PLACE OF INJURY (AT HOME, STREET, FACTORY, OFFICE, FARM, ETC.)	21f. LOCATION STREET / CITY OR TOWN / COUNTY / STATE	

22a. I certify that ☒ (this hospital) attended the deceased from 3/11, 19 77, to 4/23, 19 77, that ☒ (we) last saw the deceased alive on 4/23, 19 77, and that in ☒ (our) opinion death occurred on the date and hour and from the causes stated above. ☒ (we) (did) (did not) view the body after death.

22b. SIGNATURE: M. S. Sharafeldeane	DEGREE: ATTENDING PHYSICIAN ☐ MEDICAL DIRECTOR ☐ STAFF PHYSICIAN ☒	22c. DATE SIGNED: 4/23/77
22d. PHYSICIAN'S NAME (TYPE OR PRINT): M. Sharaf El-Deane, M.D.	22e. ADDRESS: 9000 Franklin Square Drive 21237	

23a. BURIAL, CREMATION, REMOVAL (SPECIFY): BURIAL	23b. DATE: 4/26/77	23c. NAME OF CEMETERY OR CREMATORY: OAK LAWN	23d. LOCATION CITY OR TOWN: BALTO. COUNTY: MD. STATE:	
24. FUNERAL DIRECTOR NAME: Connolly F. H. ADDRESS: 300 Main Ave.	25a. DATE REC'D. BY REGISTRAR: APR 26 1977	25b. REGISTRAR'S SIGNATURE: Irving McCready		

DIVISION OF VITAL RECORDS, 201 W. PRESTON ST., BALTIMORE, MARYLAND 21201

TO HOSPITAL OR ATTENDING PHYSICIAN: The law requires that the death certificate be executed within 24 hours after death. Page 4 may be retained by the hospital or attending physician.

TO FUNERAL DIRECTOR: After this certificate has been signed by the attending physician and completely filled in by the funeral director, page 3 should be detached for use as the burial-transit permit. Then please remove carbonpapers. Pages 1 and 2 should be filed within 24 hours after death with the State Dept. of Health and Mental Hygiene prior to burial, cremation, or removal.

IMPORTANT: If item 21 is marked or item 18 shows any injury, or other traumatic event, the medical examiner must be notified at once.

BP

DHMH - 1660M 1/75
(VR A 15 (4))

1 - FOR STATE REGISTRAR

STATE OF MARYLAND
DEPARTMENT OF HEALTH AND MENTAL HYGIENE
CERTIFICATE OF DEATH

77-08506
REG. NO.

DIVISION OF VITAL RECORDS, 301 W. PRESTON ST., BALTIMORE, MARYLAND 21201

TO HOSPITAL OR ATTENDING PHYSICIAN: The law requires that the death certificate be executed within 24 hours after death. Page 4 may be retained by the hospital or attending physician.

TO FUNERAL DIRECTOR: After this certificate has been signed by the attending physician and completely filled in by the funeral director, Page 3 should be detached for use as the burial-transit permit. Then please remove carbon papers. Pages 1 and 2 should be filed within 72 hours after death with the State Dept. of Health and Mental Hygiene prior to burial, cremation, or removal.

IMPORTANT: If item 21 is marked or item 18 shows any injury, or other traumatic event, the medical examiner must be notified at once.

BP_____

DHMH - 16 60M 7/73
(VR A 15 (4))

1. DECEASED NAME (TYPE OR PRINT) FIRST: Francis	MIDDLE: Lee	LAST: GETZ	2a. DATE OF DEATH MONTH DAY YEAR: 4-16-1977	2b. HOUR: 4 P 20 M
3. SEX: Male	4. RACE: Cauc.	5. DATE OF BIRTH MONTH DAY: Oct. 21, 1909	6. AGE (IN YEARS LAST BIRTHDAY) YRS.: 67	IF UNDER 1 YEAR MONTHS / DAYS; IF UNDER 24 HRS HOURS / MIN.
7a. BIRTHPLACE (STATE OR FOREIGN COUNTRY): Penna.	7b. CITIZEN OF WHAT COUNTRY?: U.S.A.	8. MARRIED [X] NEVER MARRIED [ ] WIDOWED [ ] DIVORCED [ ]	9. BALTIMORE CITY OR COUNTY OF DEATH: Baltimore Co., MD.	
10. CITY OR TOWN OF DEATH: Freeland	11. NAME OF HOSPITAL, NURSING HOME OR OTHER INSTITUTION (IF NOT IN SUCH FACILITY, GIVE STREET ADDRESS): Oakland Rd.	12a. USUAL OCCUPATION (TYPE OF WORK FOR MOST OF WORKING LIFE): Merchant	12b. KIND OF BUSINESS OR INDUSTRY: Grocery Store	
USUAL RESIDENCE (IF NURSING HOME OR OTHER INSTITUTION, GIVE RESIDENCE BEFORE ADMISSION) 13a. STATE: Md.	13b. COUNTY: Balto.	13c. CITY OR TOWN: Freeland	13d. INSIDE CITY LIMITS? YES [ ] NO [X]	13e. STREET ADDRESS: Oakland Rd.
14. FATHER'S NAME FIRST: Charles F.	MIDDLE:	LAST: Getz	15. MOTHER'S MAIDEN NAME FIRST: Venna	MIDDLE: Mae LAST: Helsel
16a. WAS DECEASED EVER IN U.S. ARMED FORCES? (YES, NO OR UNKNOWN): No	(IF YES, GIVE WAR OR DATES)	16b. SOCIAL SECURITY NO.: 166-12-6452	17. INFORMANT: Mary Ellen Getz	ADDRESS: Oakland Rd. Freeland, Md. 21053

MEDICAL CERTIFICATION

18. **CAUSE OF DEATH** (Enter only one cause per line for (a), (b), and (c).)
PART I. DEATH WAS CAUSED BY:
IMMEDIATE CAUSE (a): Cerebral Hemorrhage — APPROXIMATE INTERVAL BETWEEN ONSET AND DEATH: 5 hours
DUE TO, OR AS A CONSEQUENCE OF (b): 4319
DUE TO, OR AS A CONSEQUENCE OF (c):
Conditions, if any, which gave rise to immediate cause (a), stating the underlying cause last.

PART 2. OTHER SIGNIFICANT CONDITIONS CONTRIBUTING TO DEATH BUT NOT RELATED TO THE TERMINAL DISEASE OR CONDITION GIVEN IN PART 1(a): Carcinoma of the prostate

19a. DATE OF OPERATION	19b. CONDITION FOR WHICH OPERATION WAS PERFORMED	20a. AUTOPSY? YES [ ] NO [X]	20b. IF YES, WERE FINDINGS USED IN CERTIFYING CAUSES OF DEATH? YES [ ] NO [ ]
21a. ACCIDENT WAS UNDERLYING [ ] OR CONTRIBUTING [ ] CAUSE OF DEATH (IF EITHER, NOTIFY MEDICAL EXAMINER)	21b. TIME OF INJURY HOUR A.M. P.M. MONTH DAY YEAR 19	21c. HOW INJURY OCCURRED (ENTER NATURE OF INJURY IN ITEM 18, PART 1 OR PART 2)	
21d. INJURY OCCURRED WHILE AT WORK [ ] NOT WHILE AT WORK [ ]	21e. PLACE OF INJURY (AT HOME, STREET, FACTORY, OFFICE, FARM, ETC.)	21f. LOCATION STREET / CITY OR TOWN / COUNTY / STATE	

22a. I **certify** that (I) (this hospital) attended the deceased from 3/1/76, 19____, to 4/16/77, 19____, that (I) (we) last saw the deceased alive on 4/16/77 19____, and that in (my) (our) opinion death occurred on the date and hour and from the causes stated above, (I) (we) (did) (did not) view the body after death.

22b. SIGNATURE: A. M. France	DEGREE: M.D.	ATTENDING PHYSICIAN [X] MEDICAL DIRECTOR [ ] STAFF PHYSICIAN [ ]	22c. DATE SIGNED: 4/17/77
22d. PHYSICIAN'S NAME (TYPE OR PRINT): A. M. FRANCE	22e. ADDRESS: PARKTON Md. 21120		

23a. BURIAL, CREMATION, REMOVAL (SPECIFY): Cremation	23b. DATE: April 17, 1977	23c. NAME OF CEMETERY OR CREMATORY: Columbia Crematory	23d. LOCATION CITY OR TOWN: Columbia	COUNTY: Lanc. Co. STATE: Penna.
24. FUNERAL DIRECTOR NAME: James Martenstein	ADDRESS: New Freedom, Pa.	25. DATE REC'D BY REGISTRAR: APR 20 1977	25a. REGISTRAR'S SIGNATURE: Anthony McCready	

STATE OF MARYLAND
DEPARTMENT OF HEALTH AND MENTAL HYGIENE
CERTIFICATE OF DEATH

1 - FOR STATE REGISTRAR

77 - 08507
REG. NO.

DIVISION OF VITAL RECORDS, 201 W. PRESTON ST., BALTIMORE, MARYLAND 21201

TO HOSPITAL OR ATTENDING PHYSICIAN: The law requires that the death certificate be executed within 24 hours after death. Page 4 may be retained by the hospital or attending physician.

TO FUNERAL DIRECTOR: After this certificate has been signed by the attending physician and completely filled in by the funeral director, page 3 should be detached for use as the burial-transit permit. Then please remove carbon papers. Pages 1 and 2 should be filed within 72 hours after death with the State Dept. of Health and Mental Hygiene prior to burial, cremation, or removal.

IMPORTANT: If item 21 is marked or item 18 shows any injury, or other traumatic event, the medical examiner must be notified at once.

M

1. DECEASED NAME (TYPE OR PRINT) FIRST	MIDDLE	LAST	2a. DATE OF DEATH MONTH DAY YEAR	2b. HOUR	
Joseph	F.	GIBSON	April 6, 1977	2:30pm M	
3. SEX	4. RACE	5. DATE OF BIRTH MONTH DAY YEAR	6. AGE (IN YEARS LAST BIRTHDAY)	IF UNDER 1 YEAR MONTHS DAYS	IF UNDER 24 HRS. HOURS MIN.
MALE	White	March 22, 1915	62 YRS.		
7a. BIRTHPLACE (STATE OR FOREIGN COUNTRY)	7b. CITIZEN OF WHAT COUNTRY?	8. MARRIED ☒ NEVER MARRIED ☐ WIDOWED ☐ DIVORCED ☐	9. BALTIMORE CITY OR COUNTY OF DEATH		
Balto., Md.	U.S.A		Baltimore County MD.		
10. CITY OR TOWN OF DEATH	11. NAME OF HOSPITAL, NURSING HOME OR OTHER INSTITUTION (IF NOT IN SUCH FACILITY, GIVE STREET ADDRESS)	12a. USUAL OCCUPATION (TYPE OF WORK FOR MOST OF WORKING LIFE)	12b. KIND OF BUSINESS OR INDUSTRY		
	Franklin Square Hospital	Supervisor Switch Board Room	Yellow Cab Co.		
USUAL RESIDENCE (IF NURSING HOME OR OTHER INSTITUTION, GIVE RESIDENCE BEFORE ADMISSION) 13a. STATE	13b. COUNTY	13c. CITY OR TOWN	13d. INSIDE CITY LIMITS?	13e. STREET ADDRESS	
Md.	—	Balto.	YES ☒ NO ☐	5511 Todd Ave.	
14. FATHER'S NAME FIRST	MIDDLE	LAST	15. MOTHER'S MAIDEN NAME FIRST	MIDDLE	LAST
John	P.	Gibson	Mary	A.	Hagerty
16a. WAS DECEASED EVER IN U.S. ARMED FORCES? (YES, NO OR UNKNOWN)	(IF YES, GIVE WAR OR DATES)	16b. SOCIAL SECURITY NO.	17. INFORMANT	ADDRESS	
Yes	W.W.II	213-05-7753	Mrs. Angeline C. Gibson	5511 Todd Ave	

MEDICAL CERTIFICATION

18. CAUSE OF DEATH (Enter only one cause per line for (a), (b), and (c).) — APPROXIMATE INTERVAL BETWEEN ONSET AND DEATH

PART 1. DEATH WAS CAUSED BY:

IMMEDIATE CAUSE (a) Carcinoma of Right Lung, with extensive

DUE TO, OR AS A CONSEQUENCE OF (b) metastasis to peritoneum and

DUE TO, OR AS A CONSEQUENCE OF (c) Chronic obstructive pulmonary disease. pleura

Conditions, if any, which gave rise to immediate cause (a), stating the underlying cause last.

1621

PART 2. OTHER SIGNIFICANT CONDITIONS CONTRIBUTING TO DEATH BUT NOT RELATED TO THE TERMINAL DISEASE OR CONDITION GIVEN IN PART 1(a)

19a. DATE OF OPERATION	19b. CONDITION FOR WHICH OPERATION WAS PERFORMED	20a. AUTOPSY? YES ☒ NO ☐	20b. IF YES, WERE FINDINGS USED IN CERTIFYING CAUSES OF DEATH? YES ☒ NO ☐

21a. ACCIDENT WAS UNDERLYING ☐ OR CONTRIBUTING ☐ CAUSE OF DEATH (IF EITHER, NOTIFY MEDICAL EXAMINER)	21b. TIME OF INJURY HOUR A.M. P.M. MONTH DAY YEAR 19	21c. HOW INJURY OCCURRED (ENTER NATURE OF INJURY IN ITEM 18, PART 1 OR PART 2)
21d. INJURY OCCURRED WHILE AT WORK ☐ NOT WHILE AT WORK ☐	21e. PLACE OF INJURY (AT HOME, STREET, FACTORY, OFFICE, FARM, ETC.)	21f. LOCATION STREET CITY OR TOWN COUNTY STATE

22a. I certify that (I) (the hospital) attended the deceased from 3/30, 1977, to 4/6, 1977, that (I) (we) last saw the deceased alive on 4/6 1977, and that in (my) (our) opinion death occurred on the date and hour and from the causes stated above, (I) (we) (did) (did not) view the body after death.

22b. SIGNATURE DEGREE	ATTENDING PHYSICIAN ☐ MEDICAL DIRECTOR ☐ STAFF PHYSICIAN ☒	22c. DATE SIGNED
H. Towhidian; M.D.		4/6/77
22d. PHYSICIAN'S NAME (TYPE OR PRINT)	22e. ADDRESS	21237
Hamid Towhidian, M.D.	9000 Franklin Square Drive, Balto, MD	

23a. BURIAL, CREMATION, REMOVAL (SPECIFY)	23b. DATE	23c. NAME OF CEMETERY OR CREMATORY	23d. LOCATION CITY OR TOWN COUNTY STATE	
Burial	4-9-1977	Gardens of Faith	Balto. Md.	
24. FUNERAL DIRECTOR NAME	ADDRESS	25a. DATE REC'D BY REGISTRAR	25b. REGISTRAR'S SIGNATURE	
J. Walter Conklin	5444 Belair Rd.	APR 12 1977	Anthony McCready	

7611 BP

DHMH - 1660M 1/75
(VR A 15(4))

DIVISION OF VITAL RECORDS, 201 W. PRESTON ST., BALTIMORE, MARYLAND 21201

1 - FOR STATE REGISTRAR

STATE OF MARYLAND
DEPARTMENT OF HEALTH AND MENTAL HYGIENE
CERTIFICATE OF DEATH

REG. NO- 77-08508

1. DECEASED NAME (TYPE OR PRINT) First: Matthew	Middle: Brown	Last: Gilbert	2a. DATE OF DEATH Month: April Day: 25, Year: 1977	2b. HOUR 8:00 PM	
3. SEX: Male	4. RACE: Cauc	5. DATE OF BIRTH Month: April Day: 22 Year: 1977	6. AGE (IN YEARS LAST BIRTHDAY) YRS.	IF UNDER 1 YEAR: MONTHS / DAYS: 2	IF UNDER 24 HRS: HOURS: 8 / MIN.
7a. BIRTHPLACE (STATE OR FOREIGN COUNTRY): Maryland	7b. CITIZEN OF WHAT COUNTRY?: U.S.	8. MARRIED ☐ NEVER MARRIED ☒ WIDOWED ☐ DIVORCED ☐	9. BALTIMORE CITY OR COUNTY OF DEATH: Baltimore County MD.		
10. CITY OR TOWN OF DEATH: Towson	11. NAME OF HOSPITAL, NURSING HOME OR OTHER INSTITUTION (IF NOT IN SUCH FACILITY, GIVE STREET ADDRESS): Greater Baltimore Medical Center	12a. USUAL OCCUPATION (TYPE OF WORK FOR MOST OF WORKING LIFE): None	12b. KIND OF BUSINESS OR INDUSTRY: None		

USUAL RESIDENCE (IF NURSING HOME OR OTHER INSTITUTION, GIVE RESIDENCE BEFORE ADMISSION)

13a. STATE	13b. COUNTY	13c. CITY OR TOWN	13d. INSIDE CITY LIMITS?	13e. STREET ADDRESS
Maryland	Harford	Belair	YES ☐ NO ☒	224 Crocker Drive, Apt D 21014

14. FATHER'S NAME First	Middle	Last	15. MOTHER'S MAIDEN NAME First	Middle	Last
Robert	William	Gilbert	Rebecca	Ann	Powell

16a. WAS DECEASED EVER IN U.S. ARMED FORCES? (YES, NO OR UNKNOWN)	(IF YES, GIVE WAR OR DATES)	16b. SOCIAL SECURITY NO.	17. INFORMANT ADDRESS
No	None	None	Mr. Robert W. Gilbert (Father) Same as #13

MEDICAL CERTIFICATION

18. **CAUSE OF DEATH** (Enter only one cause per line for (a), (b), and (c).)

PART I. DEATH WAS CAUSED BY:

7439

Conditions, if any, which gave rise to immediate cause (a), stating the underlying cause last.

IMMEDIATE CAUSE (a) Hypoventilation

DUE TO, OR AS A CONSEQUENCE OF (b) Central nervous system dysfunction

DUE TO, OR AS A CONSEQUENCE OF (c)

APPROXIMATE INTERVAL BETWEEN ONSET AND DEATH

PART 2. OTHER SIGNIFICANT CONDITIONS CONTRIBUTING TO DEATH BUT NOT RELATED TO THE TERMINAL DISEASE OR CONDITION GIVEN IN PART 1(a)

19a. DATE OF OPERATION	19b. CONDITION FOR WHICH OPERATION WAS PERFORMED	20a. AUTOPSY?	20b. IF YES, WERE FINDINGS USED IN CERTIFYING CAUSES OF DEATH?
		YES ☒ NO ☐	YES ☒ NO ☐

21a. ACCIDENT WAS UNDERLYING ☐ OR CONTRIBUTING ☐ CAUSE OF DEATH (IF EITHER, NOTIFY MEDICAL EXAMINER)	21b. TIME OF INJURY HOUR A.M. P.M. MONTH DAY YEAR 19	21c. HOW INJURY OCCURRED (ENTER NATURE OF INJURY IN ITEM 18, PART 1 OR PART 2)

21d. INJURY OCCURRED WHILE AT WORK ☐ NOT WHILE AT WORK ☐	21e. PLACE OF INJURY (AT HOME, STREET, FACTORY, OFFICE, FARM, ETC.)	21f. LOCATION STREET / CITY OR TOWN / COUNTY / STATE

22a. **I certify** that (I) (this hospital) attended the deceased from 4/22, 19 77, to 4/25, 19 77, that (I) (we) last saw the deceased alive on 4/25, 19 77, and that in (my) (our) opinion death occurred on the date and hour and from the causes stated above. (I) (we) (did) (did not) view the body after death.

22b. SIGNATURE	DEGREE	22c. DATE SIGNED
Chas C. Brown	ATTENDING PHYSICIAN ☐ MEDICAL DIRECTOR ☐ STAFF PHYSICIAN ☒	4/26/77

22d. PHYSICIAN'S NAME (TYPE OR PRINT)	22e. ADDRESS
Charles C. Brown, M.D.	6701 N. Charles St, Towson, Md. 21204

23a. BURIAL, CREMATION, REMOVAL (SPECIFY)	23b. DATE	23c. NAME OF CEMETERY OR CREMATORY	23d. LOCATION CITY OR TOWN / COUNTY / STATE
Cremation	4/27/77	Columbia Crematory	Columbia / Howard / Penna.

24. FUNERAL DIRECTOR NAME		25a. DATE REC'D BY REGISTRAR	25b. REGISTRAR'S SIGNATURE
Fleming Funeral Service	Benson, Md.	APR 28 1977	

TO HOSPITAL OR ATTENDING PHYSICIAN: The law requires that the death certificate be executed within 24 hours after death. Page 4 may be detached and retained by the hospital or attending physician.

TO FUNERAL DIRECTOR: After this certificate has been signed by the attending physician and completely filled in by the funeral director, it should be detached for use as the burial-transit permit. Then please remove carbon papers. Pages 1 and 2 should be filed within 72 hours after death with the State Dept. of Health and Mental Hygiene prior to burial, cremation, or removal.

IMPORTANT: If Item 21 is marked or Item 18 shows any injury, or other traumatic event, the medical examiner must be notified at once.

BP

DHMH - 16 50M 1/76
(VR A 15 (4))

STATE OF MARYLAND
DEPARTMENT OF HEALTH AND MENTAL HYGIENE
CERTIFICATE OF DEATH

1 - FOR STATE REGISTRAR

REG. NO. 77-08509

1. DECEASED NAME (TYPE OR PRINT) FIRST: EMMA	MIDDLE: A.	LAST: GLADMON	2a. DATE OF DEATH MONTH DAY YEAR: April 29, 1977	2b. HOUR: 3:10 A M		
3. SEX: Female	4. RACE: CAuc	5. DATE OF BIRTH MONTH DAY YEAR: Dec. 31, 1889	6. AGE (IN YEARS LAST BIRTHDAY): 87 YRS.	IF UNDER 1 YEAR: MONTHS / DAYS	IF UNDER 24 HRS.: HOURS / MIN.	
7a. BIRTHPLACE (STATE OR FOREIGN COUNTRY): Maryland	7b. CITIZEN OF WHAT COUNTRY?: U S A	8. MARRIED ☐ NEVER MARRIED ☐ WIDOWED ☒ DIVORCED ☐	9. BALTIMORE CITY OR COUNTY OF DEATH: Baltimore County MD.			
10. CITY OR TOWN OF DEATH: Catonsville	11. NAME OF HOSPITAL, NURSING HOME OR OTHER INSTITUTION (IF NOT IN SUCH FACILITY, GIVE STREET ADDRESS): Forest Haven Nursing Home	12a. USUAL OCCUPATION (TYPE OF WORK FOR MOST OF WORKING LIFE): Homemaker	12b. KIND OF BUSINESS OR INDUSTRY			

USUAL RESIDENCE (IF NURSING HOME OR OTHER INSTITUTION, GIVE RESIDENCE BEFORE ADMISSION)

13a. STATE	13b. COUNTY	13c. CITY OR TOWN	13d. INSIDE CITY LIMITS?	13e. STREET ADDRESS
Maryland	Baltimore	Catonsville	YES ☐ NO ☒	1015 Kent Ave.

14. FATHER'S NAME FIRST	MIDDLE	LAST	15. MOTHER'S MAIDEN NAME FIRST	MIDDLE	LAST
Charles		Hilbert	Minnie		Carl

16a. WAS DECEASED EVER IN U.S. ARMED FORCES? (YES, NO OR UNKNOWN)	(IF YES, GIVE WAR OR DATES)	16b. SOCIAL SECURITY NO.	17. INFORMANT	ADDRESS
no		216-10-8566 D	John H. Gladmon,	1015 Kent Ave.

MEDICAL CERTIFICATION

18. CAUSE OF DEATH (Enter only one cause per line for (a), (b), and (c).)
PART I. DEATH WAS CAUSED BY:

IMMEDIATE CAUSE (a): Arteriosclerotic Cardiovascular disease — APPROXIMATE INTERVAL BETWEEN ONSET AND DEATH: yrs —

DUE TO, OR AS A CONSEQUENCE OF (b): Arteriosclerosis

DUE TO, OR AS A CONSEQUENCE OF (c): Paraplegia

Conditions, if any, which gave rise to immediate cause (a), stating the underlying cause last.

4124

PART 2. OTHER SIGNIFICANT CONDITIONS CONTRIBUTING TO DEATH BUT NOT RELATED TO THE TERMINAL DISEASE OR CONDITION GIVEN IN PART 1(a): Neurogenic Bladder

19a. DATE OF OPERATION	19b. CONDITION FOR WHICH OPERATION WAS PERFORMED	20a. AUTOPSY?	20b. IF YES, WERE FINDINGS USED IN CERTIFYING CAUSES OF DEATH?
		YES ☐ NO ☒	YES ☐ NO ☐

21a. ACCIDENT WAS UNDERLYING ☐ OR CONTRIBUTING ☐ CAUSE OF DEATH (IF EITHER, NOTIFY MEDICAL EXAMINER)	21b. TIME OF INJURY HOUR A.M. P.M. MONTH DAY YEAR 19	21c. HOW INJURY OCCURRED (ENTER NATURE OF INJURY IN ITEM 18, PART 1 OR PART 2)
21d. INJURY OCCURRED WHILE AT WORK ☐ NOT WHILE AT WORK ☐	21e. PLACE OF INJURY (AT HOME, STREET, FACTORY, OFFICE, FARM, ETC.)	21f. LOCATION STREET / CITY OR TOWN / COUNTY / STATE

22a. I certify that (I) (this hospital) attended the deceased from Oct, 19 53 to Apr. 29 19 77, that (I) (we) last saw the deceased alive on Apr 28 19 77, and that in (my) (our) opinion death occurred on the date and hour and from the causes stated above. (I) (we) (did) (did not) view the body after death.

22b. SIGNATURE: Harry E. Knipp MD DEGREE — ATTENDING PHYSICIAN ☒ MEDICAL DIRECTOR ☐ STAFF PHYSICIAN ☐

22c. DATE SIGNED: 4/29/77

22d. PHYSICIAN'S NAME (TYPE OR PRINT): Dr. Harry E. KNipp

22e. ADDRESS: 4116 Edmondson Ave 21229

23a. BURIAL, CREMATION, REMOVAL (SPECIFY)	23b. DATE	23c. NAME OF CEMETERY OR CREMATORY	23d. LOCATION CITY OR TOWN / COUNTY / STATE
Burial	5/2/77	St. Paul's Cemetery	Druid HillPark Balto.Md

24. FUNERAL DIRECTOR NAME / ADDRESS	25a. DATE REC'D. BY REGISTRAR	25b. REGISTRAR'S SIGNATURE
Witzke Catonsville Funeral Home 1630 Edmondson Ave., Baltimore, Md.	APR 29 1977	

TO HOSPITAL OR ATTENDING PHYSICIAN: The law requires that the death certificate be executed within 24 hours after death. Page 4 may be retained by the hospital or attending physician.

TO FUNERAL DIRECTOR: After this certificate has been signed by the attending physician and completely filled in by the funeral director, page 4 should be detached for use as the burial-transit permit. Then please remove carbon papers. Pages 1 and 2 should be filed within 72 hours after death with the State Dept. of Health and Mental Hygiene prior to burial, cremation, or removal.

IMPORTANT: If Item 21 is marked or Item 18 shows any injury, or other traumatic event, the medical examiner must be notified at once.

DIVISION OF VITAL RECORDS, 201 W. PRESTON ST., BALTIMORE, MARYLAND 21201

BP

DHMH - 1660M 1/75
(VR A 15 (4))

STATE OF MARYLAND
DEPARTMENT OF HEALTH AND MENTAL HYGIENE
CERTIFICATE OF DEATH

1 - FOR STATE REGISTRAR

REG. NO. 77-08510

DIVISION OF VITAL RECORDS, 201 W. PRESTON ST., BALTIMORE, MARYLAND 21201

1. DECEASED NAME (TYPE OR PRINT) — FIRST: AMELIA — MIDDLE: — LAST: GLANTZ

2a. DATE OF DEATH — MONTH: 4 — DAY: 4 — YEAR: 77 — 2b. HOUR: 11:40 PM

3. SEX: FEMALE

4. RACE: CAU

5. DATE OF BIRTH — MONTH: 7 — DAY: 29 — YEAR: 99

6. AGE (IN YEARS LAST BIRTHDAY): 78 YRS. — IF UNDER 1 YEAR: MONTHS / DAYS — IF UNDER 24 HRS.: HOURS / MIN

7a. BIRTHPLACE (STATE OR FOREIGN COUNTRY): USA

7b. CITIZEN OF WHAT COUNTRY?: USA

8. MARRIED ☐ NEVER MARRIED ☐ WIDOWED ☒ DIVORCED ☐

BALTIMORE CITY OR COUNTY OF DEATH: COUNTY MD.

10. CITY OR TOWN OF DEATH: BALTO

11. NAME OF HOSPITAL, NURSING HOME OR OTHER INSTITUTION (IF NOT IN SUCH FACILITY, GIVE STREET ADDRESS): VALLEY VIEW NURSING Home

12a. USUAL OCCUPATION (TYPE OF WORK FOR MOST OF WORKING LIFE): Governess

12b. KIND OF BUSINESS OR INDUSTRY: Retired

USUAL RESIDENCE (IF NURSING HOME OR OTHER INSTITUTION, GIVE RESIDENCE BEFORE ADMISSION)

13a. STATE: MD — 13b. COUNTY: — 13c. CITY OR TOWN: Balto. — 13d. INSIDE CITY LIMITS? YES ☒ NO ☐ — 13e. STREET ADDRESS: Roland View Apts- Roland Ave.

14. FATHER'S NAME — FIRST: Unknown — MIDDLE: — LAST:

15. MOTHER'S MAIDEN NAME — FIRST: Unknown — MIDDLE: — LAST:

16a. WAS DECEASED EVER IN U.S. ARMED FORCES? (YES, NO OR UNKNOWN): — (IF YES, GIVE WAR OR DATES):

16b. SOCIAL SECURITY NO.: 220-32-2977

17. INFORMANT — ADDRESS: Mr. Paul L. Glantz -2406 Bradenbaugh Rd. White Hall, Md 21161

MEDICAL CERTIFICATION

18. CAUSE OF DEATH (Enter only one cause per line for (a), (b) and (c).)
PART I. DEATH WAS CAUSED BY:
IMMEDIATE CAUSE (a): 1) Stroke 2) Hypoglycemia — APPROXIMATE INTERVAL BETWEEN ONSET AND DEATH
#369
Conditions, if any, which gave rise to immediate cause (a), stating the underlying cause last.
DUE TO, OR AS A CONSEQUENCE OF (b): 3) D.M. 4) Rectal fistulae
DUE TO, OR AS A CONSEQUENCE OF (c):

PART 2. OTHER SIGNIFICANT CONDITIONS CONTRIBUTING TO DEATH BUT NOT RELATED TO THE TERMINAL DISEASE OR CONDITION GIVEN IN PART 1(a): Colitis Prostatitis - Anemia

19a. DATE OF OPERATION:

19b. CONDITION FOR WHICH OPERATION WAS PERFORMED:

20a. AUTOPSY? YES ☐ NO ☒

20b. IF YES, WERE FINDINGS USED IN CERTIFYING CAUSES OF DEATH? YES ☐ NO ☐

21a. ACCIDENT WAS UNDERLYING ☐ OR CONTRIBUTING ☐ CAUSE OF DEATH (IF EITHER, NOTIFY MEDICAL EXAMINER)

21b. TIME OF INJURY — HOUR A.M. P.M. — MONTH — DAY — YEAR 19

21c. HOW INJURY OCCURRED (ENTER NATURE OF INJURY IN ITEM 18, PART 1 OR PART 2)

21d. INJURY OCCURRED — WHILE AT WORK ☐ NOT WHILE AT WORK ☐

21e. PLACE OF INJURY (AT HOME, STREET, FACTORY, OFFICE, FARM, ETC.)

21f. LOCATION — STREET — CITY OR TOWN — COUNTY — STATE

22a. I certify that (I) (this hospital) attended the deceased from 3/28, 19 77, to 4/6, 19 77, that (I) (we) last saw the deceased alive on 4/6, 19 77, and that in (my) (our) opinion death occurred on the date and hour and from the causes stated above, (I) (we) (did) (did not) view the body after death.

22b. SIGNATURE — DEGREE — ATTENDING PHYSICIAN ☒ MEDICAL DIRECTOR ☐ STAFF PHYSICIAN ☐

22c. DATE SIGNED: 4/7/77

22d. PHYSICIAN'S NAME (TYPE OR PRINT): V. NGUYEN

22e. ADDRESS: 6 Linlow ct Towson Md 21204

23a. BURIAL, CREMATION, REMOVAL (SPECIFY): Burial

23b. DATE: 4-11-77

23c. NAME OF CEMETERY OR CREMATORY: Balto. Nath.

23d. LOCATION — CITY OR TOWN: Balto. — COUNTY — STATE: MD

24. FUNERAL DIRECTOR — NAME: John C Miller Inc. — ADDRESS:

25a. DATE REC'D. BY REGISTRAR: APR 12 1977

25b. REGISTRAR'S SIGNATURE:

IMPORTANT: If Item 21 is marked or Item 18 shows any injury, or other traumatic event, the medical examiner must be notified at once.

TO HOSPITAL OR ATTENDING PHYSICIAN: The law requires that the death certificate be executed within 24 hours after death. Page 4 may be retained by the hospital or attending physician.

TO FUNERAL DIRECTOR: After this certificate has been signed by the attending physician and completely filled in by the funeral director, Page 3 should be detached for use as the burial-transit permit. Then please remove carbon papers. Pages 1 and 2 should be filed within 72 hours of death with the State Dept. of Health and Mental Hygiene prior to burial, cremation, or removal.

DHMH - 16 50M 1/76 (VR A 15 (4))

DIVISION OF VITAL RECORDS, 201 W. PRESTON ST., BALTIMORE, MARYLAND 21201

1 - FOR STATE REGISTRAR

STATE OF MARYLAND
DEPARTMENT OF HEALTH AND MENTAL HYGIENE
CERTIFICATE OF DEATH

REG. NO. 77-08511

1. DECEASED NAME (TYPE OR PRINT) FIRST: Clara MIDDLE: M. LAST: Gloven		2a. DATE OF DEATH MONTH DAY YEAR: April 22, 1977	2b. HOUR: M
3. SEX: Female	4. RACE: White	5. DATE OF BIRTH MONTH DAY YEAR: June 15, 1888	6. AGE (IN YEARS LAST BIRTHDAY): 88 YRS; IF UNDER 1 YEAR: MONTHS, DAYS; IF UNDER 24 HRS: HOURS, MIN
7a. BIRTHPLACE (STATE OR FOREIGN COUNTRY): Maryland	7b. CITIZEN OF WHAT COUNTRY?: U.S.A.	8. MARRIED ☐ NEVER MARRIED ☐ WIDOWED ☒ DIVORCED ☐	9. BALTIMORE CITY OR COUNTY OF DEATH: Baltimore County MD.
10. CITY OR TOWN OF DEATH: Catonsville	11. NAME OF HOSPITAL, NURSING HOME OR OTHER INSTITUTION (IF NOT IN SUCH FACILITY, GIVE STREET ADDRESS): House in the Pines Nursing Home	12a. USUAL OCCUPATION (TYPE OF WORK FOR MOST OF WORKING LIFE): Counter wkr ret	12b. KIND OF BUSINESS OR INDUSTRY: sales

USUAL RESIDENCE (IF NURSING HOME OR OTHER INSTITUTION, GIVE RESIDENCE BEFORE ADMISSION)

13a. STATE	13b. COUNTY	13c. CITY OR TOWN	13d. INSIDE CITY LIMITS?	13e. STREET ADDRESS
Maryland	Baltimore	Arbutus	YES ☐ NO ☒	1820 Mayfield Ave. 21227

14. FATHER'S NAME FIRST / MIDDLE / LAST	15. MOTHER'S MAIDEN NAME FIRST / MIDDLE / LAST
Jesse / / Benson	Emma / / Poulton

16a. WAS DECEASED EVER IN U.S. ARMED FORCES? (YES, NO OR UNKNOWN)	(IF YES, GIVE WAR OR DATES)	16b. SOCIAL SECURITY NO.	17. INFORMANT	ADDRESS
no		220-14-7923A	Mr.Edward R.Connelly, 1820 Mayfield Ave.	21227

MEDICAL CERTIFICATION

18. CAUSE OF DEATH (Enter only one cause per line for (a), (b), and (c).)

PART 1. DEATH WAS CAUSED BY:

IMMEDIATE CAUSE (a): Myocardial Ischemia & Infarction — 4109

DUE TO, OR AS A CONSEQUENCE OF (b): Arteriosclerosis

DUE TO, OR AS A CONSEQUENCE OF (c): Primary Dementia & Cachexia

Conditions, if any, which gave rise to immediate cause (a), stating the underlying cause last.

APPROXIMATE INTERVAL BETWEEN ONSET AND DEATH

PART 2. OTHER SIGNIFICANT CONDITIONS CONTRIBUTING TO DEATH BUT NOT RELATED TO THE TERMINAL DISEASE OR CONDITION GIVEN IN PART 1(a).

19a. DATE OF OPERATION	19b. CONDITION FOR WHICH OPERATION WAS PERFORMED	20a. AUTOPSY?	20b. IF YES, WERE FINDINGS USED IN CERTIFYING CAUSES OF DEATH?
		YES ☐ NO ☐	YES ☐ NO ☐

21a. ACCIDENT WAS UNDERLYING ☐ OR CONTRIBUTING ☐ CAUSE OF DEATH (IF EITHER, NOTIFY MEDICAL EXAMINER)	21b. TIME OF INJURY HOUR A.M. P.M. MONTH DAY YEAR 19	21c. HOW INJURY OCCURRED (ENTER NATURE OF INJURY IN ITEM 18, PART 1 OR PART 2)
21d. INJURY OCCURRED WHILE AT WORK ☐ NOT WHILE AT WORK ☐	21e. PLACE OF INJURY (AT HOME, STREET, FACTORY, OFFICE, FARM, ETC.)	21f. LOCATION STREET / CITY OR TOWN / COUNTY / STATE

22a. I certify that (I) (this hospital) attended the deceased from 4/1 19 58, to 4/22 19 77, that (I) (we) last saw the deceased alive on 4/24 19 77, and that in (my) (our) opinion death occurred on the date and hour and from the causes stated above. (I) (we) (did) (did not) view the body after death.

22b. SIGNATURE	DEGREE	22c. DATE SIGNED
[signature]	ATTENDING PHYSICIAN ☐ MEDICAL DIRECTOR ☒ STAFF PHYSICIAN ☐	4/26/77

22d. PHYSICIAN'S NAME (TYPE OR PRINT)	22e. ADDRESS
Dr. John Shaw	5800 Edmondson Avenue, Balto., Md. 21228

23a. BURIAL, CREMATION, REMOVAL (SPECIFY)	23b. DATE	23c. NAME OF CEMETERY OR CREMATORY	23d. LOCATION CITY OR TOWN / COUNTY / STATE
Burial	4-26-1977	Loudon Park Cemetery	Baltimore, Maryland

24. FUNERAL DIRECTOR NAME / ADDRESS	25. FILED BY REGISTRAR	25b. REGISTRAR'S SIGNATURE
Hubbard Funeral Home Inc 4107 Wilkens Ave 21229	APR 25 1977	[signature]

TO HOSPITAL OR ATTENDING PHYSICIAN: The law requires that the death certificate be executed within 24 hours after death. Page 4 may be detached and retained by the hospital or attending physician.

TO FUNERAL DIRECTOR: After this certificate has been signed by the attending physician and completely filled in by the funeral director, pages 1 and 2 should be filed within 72 hours after death with the State Dept. of Health and Mental Hygiene prior to burial, cremation, or removal.

IMPORTANT: If item 21 is marked or item 18 shows any injury, or other traumatic event, the medical examiner must be notified at once.

BP

DHMH - 16 50M 1/76 (VR A 15 (4))

STATE OF MARYLAND
DEPARTMENT OF HEALTH AND MENTAL HYGIENE
CERTIFICATE OF DEATH

1 - FOR STATE REGISTRAR

REG. NO. 77-08512

DIVISION OF VITAL RECORDS, 201 W. PRESTON ST., BALTIMORE, MARYLAND 21201

TO HOSPITAL OR ATTENDING PHYSICIAN: The law requires that the death certificate be executed within 24 hours after death. Page 4 retained by the hospital or attending physician.

TO FUNERAL DIRECTOR. After this certificate has been signed by the attending physician and completely filled in by the funeral director it should be detached for use as the burial-transit permit. Then please remove carbon papers. Pages 1 and 2 should be filed within 72 hours with the State Dept. of Health and Mental Hygiene prior to burial, cremation, or removal.

IMPORTANT: If item 21 is marked or item 18 shows any injury, or other traumatic event, the medical examiner must be notified at once.

1. DECEASED NAME (TYPE OR PRINT) FIRST: Ben	MIDDLE	LAST: Goldberg	2a. DATE OF DEATH MONTH: April	DAY: 11	YEAR: 1977
2b. HOUR: 7:15 M					
3. SEX: MALE	4. RACE: WHITE	5. DATE OF BIRTH MONTH: MAY DAY: 8, YEAR: 1909	6. AGE (IN YEARS LAST BIRTHDAY): 67 YRS	IF UNDER 1 YEAR MONTHS / DAYS	IF UNDER 24 HRS HOURS / MIN.
7a. BIRTHPLACE (STATE OR FOREIGN COUNTRY): MARYLAND	7b. CITIZEN OF WHAT COUNTRY?: U.S.A.	8. MARRIED XX NEVER MARRIED ☐ WIDOWED ☐ DIVORCED ☐	9. BALTIMORE CITY OR COUNTY OF DEATH: Baltimore county MD.		
10. CITY OR TOWN OF DEATH: Towson	11. NAME OF HOSPITAL, NURSING HOME OR OTHER INSTITUTION (IF NOT IN SUCH FACILITY, GIVE STREET ADDRESS): St. Josephs Hospital	12a. USUAL OCCUPATION (TYPE OF WORK FOR MOST OF WORKING LIFE): MANAGER	12b. KIND OF BUSINESS OR INDUSTRY: RETAIL		
USUAL RESIDENCE (IF NURSING HOME OR OTHER INSTITUTION, GIVE RESIDENCE BEFORE ADMISSION) 13a. STATE: MARYLAND	13b. COUNTY: BALTIMORE	13c. CITY OR TOWN: BALTIMORE	13d. INSIDE CITY LIMITS? YES ☐ NO X	13e. STREET ADDRESS: 7907 BROOKFORD CIRCLE APT. G #21208	
14. FATHER'S NAME FIRST: MARCUS	MIDDLE	LAST: GOLDBERG	15. MOTHER'S MAIDEN NAME FIRST: LENA	MIDDLE	LAST: UNKNOWN
16a. WAS DECEASED EVER IN U.S. ARMED FORCES? (YES, NO OR UNKNOWN): NO	(IF YES, GIVE WAR OR DATES)	16b. SOCIAL SECURITY NO.: 212-01-0237	17. INFORMANT: MRS. IDA GOLDBERG APT. G 7907 BROOKFORD CIRCLE, #21208		

MEDICAL CERTIFICATION

18. CAUSE OF DEATH (Enter only one cause per line for (a), (b), and (c).)

PART I. DEATH WAS CAUSED BY:

IMMEDIATE CAUSE (a): Metastatic adenocarcinoma, primary site unknown — APPROXIMATE INTERVAL BETWEEN ONSET AND DEATH

1990

Conditions, if any, which gave rise to immediate cause (a), stating the underlying cause last.

DUE TO, OR AS A CONSEQUENCE OF (b):

DUE TO, OR AS A CONSEQUENCE OF (c):

PART 2. OTHER SIGNIFICANT CONDITIONS CONTRIBUTING TO DEATH BUT NOT RELATED TO THE TERMINAL DISEASE OR CONDITION GIVEN IN PART 1(a).

19a. DATE OF OPERATION	19b. CONDITION FOR WHICH OPERATION WAS PERFORMED	20a. AUTOPSY? YES ☐ NO ☒	20b. IF YES, WERE FINDINGS USED IN CERTIFYING CAUSES OF DEATH? YES ☐ NO ☐
21a. ACCIDENT WAS UNDERLYING ☐ OR CONTRIBUTING ☐ CAUSE OF DEATH (IF EITHER, NOTIFY MEDICAL EXAMINER)	21b. TIME OF INJURY HOUR A.M. P.M. MONTH DAY YEAR 19	21c. HOW INJURY OCCURRED (ENTER NATURE OF INJURY IN ITEM 18, PART 1 OR PART 2)	
21d. INJURY OCCURRED WHILE AT WORK ☐ NOT WHILE AT WORK ☐	21e. PLACE OF INJURY (AT HOME, STREET, FACTORY, OFFICE, FARM, ETC.)	21f. LOCATION STREET / CITY OR TOWN / COUNTY / STATE	

22a. I certify that (I) (this hospital) attended the deceased from 4/9, 19 77, to 4/11, 19 77, that (I) (we) last saw the deceased alive on 4/11, 19 77, and that in (my) (our) opinion death occurred on the date and hour and from the causes stated above. (I) (we) did (did not) view the body after death.

22b. SIGNATURE: Lester A. Wall Jr. DEGREE: M.D. ATTENDING PHYSICIAN ☐ MEDICAL DIRECTOR ☐ STAFF PHYSICIAN ☒ — 22c. DATE SIGNED: 4/11/77

22d. PHYSICIAN'S NAME (TYPE OR PRINT): Lester A Wall, Jr. M.D. — 22e. ADDRESS: 7620 York Rd. Towson, Md. 21204

23a. BURIAL, CREMATION, REMOVAL (SPECIFY): BURIAL	23b. DATE: 4-12-77	23c. NAME OF CEMETERY OR CREMATORY: OHEB SHALOM	23d. LOCATION CITY OR TOWN / COUNTY / STATE: REISTERSTOWN BALTO. MD
24. FUNERAL DIRECTOR NAME / ADDRESS: SOL LEVINSON & BROS., INC. 6010 REISTERSTOWN RD., BALTO., MD 21215		25a. DATE REC'D. BY REGISTRAR: APR 18 1977	25b. REGISTRAR'S SIGNATURE: Linda Mahoney

BP

DHMH- 16 60M 1/75
(VR A 15 (4))

STATE OF MARYLAND
DEPARTMENT OF HEALTH AND MENTAL HYGIENE
CERTIFICATE OF DEATH

1 - FOR STATE REGISTRAR

77-08513
REG. NO.

DIVISION OF VITAL RECORDS, 201 W. PRESTON ST., BALTIMORE, MARYLAND 21201

TO HOSPITAL OR ATTENDING PHYSICIAN: The law requires that the death certificate be executed within 24 hours after death. It may be retained by the hospital or attending physician.

TO FUNERAL DIRECTOR: After this certificate has been signed by the attending physician and completely filled in by the funeral director, page 3 should be detached for use as the burial-transit permit. Then please remove carbon papers. Pages 1 and 2 should be filed within 72 hours after death with the State Dept. of Health and Mental Hygiene prior to burial, cremation, or removal.

IMPORTANT: If Item 21 is marked or Item 18 shows any injury, or other traumatic event, the medical examiner must be notified at once.

1. DECEASED NAME (TYPE OR PRINT) FIRST MIDDLE LAST: MANNIE A. GOLBERG		2a. DATE OF DEATH MONTH DAY YEAR: 4-21-77	2b. HOUR: 7:50 PM
3. SEX: MALE	4. RACE: WHITE	5. DATE OF BIRTH MONTH DAY YEAR: JAN. 22, 1904	6. AGE (IN YEARS LAST BIRTHDAY): 73 YRS. (IF UNDER 1 YEAR: MONTHS, DAYS; IF UNDER 24 HRS.: HOURS, MIN.)
7a. BIRTHPLACE (STATE OR FOREIGN COUNTRY): MARYLAND	7b. CITIZEN OF WHAT COUNTRY?: U.S.A.	8. MARRIED XX NEVER MARRIED ☐ WIDOWED ☐ DIVORCED ☐	9. BALTIMORE CITY OR COUNTY OF DEATH: BALTIMORE COUNTY MD.
10. CITY OR TOWN OF DEATH: RANDALLSTOWN	11. NAME OF HOSPITAL, NURSING HOME OR OTHER INSTITUTION (IF NOT IN SUCH FACILITY, GIVE STREET ADDRESS): BALTIMORE COUNTY GENERAL HOSPITAL	12a. USUAL OCCUPATION (TYPE OF WORK FOR MOST OF WORKING LIFE): TAILOR	12b. KIND OF BUSINESS OR INDUSTRY: CLOTHING

USUAL RESIDENCE (IF NURSING HOME OR OTHER INSTITUTION, GIVE RESIDENCE BEFORE ADMISSION)

13a. STATE	13b. COUNTY	13c. CITY OR TOWN	13d. INSIDE CITY LIMITS?	13e. STREET ADDRESS
MARYLAND	BALTIMORE	RANDALLSTOWN	YES ☐ NO XX	9409 TULSEMERE RD. #21133

14. FATHER'S NAME FIRST MIDDLE LAST	15. MOTHER'S MAIDEN NAME FIRST MIDDLE LAST	
SOLOMON	GOLDBERG	GOLDIE BUCKNER

16a. WAS DECEASED EVER IN U.S. ARMED FORCES? (YES, NO OR UNKNOWN) (IF YES, GIVE WAR OR DATES)	16b. SOCIAL SECURITY NO.	17. INFORMANT'S NAME AND ADDRESS
NO	217-07-8473	MRS. CARRIE MARIE GOLDBERG 9404 TULSEMERE RD., RANDALLSTOWN, MD 21133

MEDICAL CERTIFICATION

18. CAUSE OF DEATH (Enter only one cause per line for (a), (b), and (c).)

PART I. DEATH WAS CAUSED BY:

4369 IMMEDIATE CAUSE (a): CEREBRO VASCULAR ACCIDENT — APPROXIMATE INTERVAL BETWEEN ONSET AND DEATH

DUE TO, OR AS A CONSEQUENCE OF (b):

Conditions, if any, which gave rise to immediate cause (a), stating the underlying cause last.

DUE TO, OR AS A CONSEQUENCE OF (c):

PART 2. OTHER SIGNIFICANT CONDITIONS CONTRIBUTING TO DEATH BUT NOT RELATED TO THE TERMINAL DISEASE OR CONDITION GIVEN IN PART 1(a): ARTERIOSCLEROTIC CARDIOVASCULAR DISEASE W CHF; PARKINSONISM. URINARY TRACT INFECTION

19a. DATE OF OPERATION	19b. CONDITION FOR WHICH OPERATION WAS PERFORMED	20a. AUTOPSY?	20b. IF YES, WERE FINDINGS USED IN CERTIFYING CAUSES OF DEATH?
		YES ☐ NO ☐	YES ☐ NO ☐

21a. ACCIDENT WAS UNDERLYING ☐ OR CONTRIBUTING ☐ CAUSE OF DEATH (IF EITHER, NOTIFY MEDICAL EXAMINER)	21b. TIME OF INJURY HOUR A.M. P.M. MONTH DAY YEAR 19	21c. HOW INJURY OCCURRED (ENTER NATURE OF INJURY IN ITEM 18, PART 1 OR PART 2)
21d. INJURY OCCURRED WHILE AT WORK ☐ NOT WHILE AT WORK ☐	21e. PLACE OF INJURY (AT HOME, STREET, FACTORY, OFFICE, FARM, ETC.)	21f. LOCATION STREET CITY OR TOWN COUNTY STATE

22a. I certify that (I) (this hospital) attended the deceased from 4-15, 19 77, to 4-21, 19 77, that (I) (we) last saw the deceased alive on 4-21, 19 77, and that in (my) (our) opinion death occurred on the date and hour and from the causes stated above. (I) (we) (did) (did not) view the body after death.

22b. SIGNATURE	DEGREE	22c. DATE SIGNED
	ATTENDING PHYSICIAN ☐ MEDICAL DIRECTOR ☐ STAFF PHYSICIAN ☑	4-21-77

22d. PHYSICIAN'S NAME (TYPE OR PRINT)	22e. ADDRESS
ORLANDO B. CONAHAN M.D.	BALTO. COUNTY GEN. HOSP. RANDALLSTOWN, MD. 21133

23a. BURIAL, CREMATION, REMOVAL (SPECIFY)	23b. DATE	23c. NAME OF CEMETERY OR CREMATORY	23d. LOCATION CITY OR TOWN COUNTY STATE
BURIAL	4-24-77	PROGRESSIVE BENEFIT & RELIEF ASSOCIATION	RANDALLSTOWN BALTO. MD

24. FUNERAL DIRECTOR NAME ADDRESS	25a. DATE REC'D BY REGISTRAR	25b. REGISTRAR'S SIGNATURE
SOL LEVINSON & BROS., INC. 6010 REISTERSTOWN RD., BALTO., MD 21215	APR 27 1977	

BP

DHMH - 1660M 1/75
(VR A 15 (4))

STATE OF MARYLAND
DEPARTMENT OF HEALTH AND MENTAL HYGIENE
CERTIFICATE OF DEATH

1 - FOR STATE REGISTRAR

REG. NO. 77-08514

1. DECEASED NAME (TYPE OR PRINT) FIRST	MIDDLE	LAST	2a. DATE OF DEATH MONTH DAY YEAR	2b. HOUR
PHILIP	T.	GORE	4- 15- 77	1:30 PM

3. SEX	4. RACE	5. DATE OF BIRTH MONTH DAY YEAR	6. AGE (IN YEARS LAST BIRTHDAY)	IF UNDER 1 YEAR MONTHS / DAYS	IF UNDER 24 HRS. HOURS / MIN.
MALE	WHITE	12 9 1910	66 YRS.		

7a. BIRTHPLACE (STATE OR FOREIGN COUNTRY)	7b. CITIZEN OF WHAT COUNTRY?	8. MARRIED [X] NEVER MARRIED [ ] WIDOWED [ ] DIVORCED [ ]	9. BALTIMORE CITY OR COUNTY OF DEATH
MARYLAND	USA		BALTIMORE COUNTY MD.

10. CITY OR TOWN OF DEATH	11. NAME OF HOSPITAL, NURSING HOME OR OTHER INSTITUTION (IF NOT IN SUCH FACILITY, GIVE STREET ADDRESS)	12a. USUAL OCCUPATION (TYPE OF WORK FOR MOST OF WORKING LIFE)	12b. KIND OF BUSINESS OR INDUSTRY
PHOENIX	11 COLLINGWOOD ROAD	PRINTER-RETIRED	PRINTING

USUAL RESIDENCE (IF NURSING HOME OR OTHER INSTITUTION, GIVE RESIDENCE BEFORE ADMISSION)

13a. STATE	13b. COUNTY	13c. CITY OR TOWN	13d. INSIDE CITY LIMITS?	13e. STREET ADDRESS
MARYLAND	BALTIMORE	PHOENIX	YES [ ] NO [X]	11 COLLINGWOOD ROAD

14. FATHER'S NAME FIRST	MIDDLE	LAST	15. MOTHER'S MAIDEN NAME FIRST	MIDDLE	LAST
OLIVER		GORE	LULA		TODD

16a. WAS DECEASED EVER IN U.S. ARMED FORCES? (YES, NO OR UNKNOWN)	(IF YES, GIVE WAR OR DATES)	16b. SOCIAL SECURITY NO.	17. INFORMANT ADDRESS
NO	NONE	215-14-4888	MARYLAND C. GORE PHOENIX MD.

MEDICAL CERTIFICATION

18. CAUSE OF DEATH (Enter only one cause per line for (a), (b), and (c).)

PART I. DEATH WAS CAUSED BY:

IMMEDIATE CAUSE (a) M.I — APPROXIMATE INTERVAL BETWEEN ONSET AND DEATH: ACUTE

4100 Conditions, if any, which gave rise to immediate cause (a), stating the underlying cause last.

DUE TO, OR AS A CONSEQUENCE OF (b) ARTERIOSCLEROTIC CVD — 7 5 yrs

DUE TO, OR AS A CONSEQUENCE OF (c)

PART 2. OTHER SIGNIFICANT CONDITIONS CONTRIBUTING TO DEATH BUT NOT RELATED TO THE TERMINAL DISEASE OR CONDITION GIVEN IN PART 1(a)

C.H.F.

19a. DATE OF OPERATION	19b. CONDITION FOR WHICH OPERATION WAS PERFORMED	20a. AUTOPSY? YES [ ] NO [ ]	20b. IF YES, WERE FINDINGS USED IN CERTIFYING CAUSES OF DEATH? YES [ ] NO [ ]

21a. ACCIDENT WAS UNDERLYING [ ] OR CONTRIBUTING [ ] CAUSE OF DEATH (IF EITHER, NOTIFY MEDICAL EXAMINER)	21b. TIME OF INJURY HOUR A.M. P.M. MONTH DAY YEAR 19	21c. HOW INJURY OCCURRED (ENTER NATURE OF INJURY IN ITEM 18, PART 1 OR PART 2)
21d. INJURY OCCURRED WHILE AT WORK [ ] NOT WHILE AT WORK [ ]	21e. PLACE OF INJURY (AT HOME, STREET, FACTORY, OFFICE, FARM, ETC.)	21f. LOCATION STREET / CITY OR TOWN / COUNTY / STATE

22a. I certify that (I) (this hospital) attended the deceased from 3/15, 19 73, to 4/15, 19 77, that (I) (~~not~~) lost saw the deceased alive on 3/16, 19 77, and that in (my) (~~our~~) opinion death occurred on the date and hour and from the causes stated above, (I) (~~we~~) (did) (did not) view the body after death.

22b. SIGNATURE	DEGREE	22c. DATE SIGNED
Richard Maffezzoli	ATTENDING PHYSICIAN [X] MEDICAL DIRECTOR [ ] STAFF PHYSICIAN [ ]	4/15/77

22d. PHYSICIAN'S NAME (TYPE OR PRINT)	22e. ADDRESS
RICHARD MAFFEZZOLI	1205 YORK ROAD LUTHERVILLE MD.

23a. BURIAL, CREMATION, REMOVAL (SPECIFY)	23b. DATE	23c. NAME OF CEMETERY OR CREMATORY	23d. LOCATION CITY OR TOWN / COUNTY / STATE
ENTOMBMENT	4-18-77	LORRAINE PARK MAUSOLEUM	WOODLAWN MARYLAND

24. FUNERAL DIRECTOR NAME	ADDRESS	25a. DATE REC'D. BY REGISTRAR	25b. REGISTRAR'S SIGNATURE
John BURNS Sons	Towson Md.	APR 19 1977	Printney Hallowell

DIVISION OF VITAL RECORDS, 301 W. PRESTON ST., BALTIMORE, MARYLAND 21201

TO HOSPITAL OR ATTENDING PHYSICIAN: The law requires that the death certificate be executed within 24 hours after death. Page 4 may be retained by the hospital or attending physician.

TO FUNERAL DIRECTOR: After this certificate has been signed by the attending physician and completely filled in by the funeral director, page 3 should be detached for use as the burial-transit permit. Then please remove carbon papers. Pages 1 and 2 should be filed within 72 hours after death with the State Dept. of Health and Mental Hygiene prior to burial, cremation, or removal.

IMPORTANT: If item 21 is marked or item 18 shows any injury, or other traumatic event, the medical examiner must be notified at once.

BP

DHMH - 16 25M
(VR A 15 (4)) 9/74

STATE OF MARYLAND
DEPARTMENT OF HEALTH AND MENTAL HYGIENE
CERTIFICATE OF DEATH

1 - FOR STATE REGISTRAR

77-08515
REG. NO.

1. DECEASED NAME (TYPE OR PRINT) FIRST: LEONARD	MIDDLE: M.	LAST: GRAF Sr.	2a. DATE OF DEATH MONTH DAY YEAR: 4/ 25/77	2b. HOUR: 6:45P M	
3. SEX: MALE	4. RACE: CAU	5. DATE OF BIRTH MONTH DAY YEAR: 2 28 02	6. AGE (IN YEARS LAST BIRTHDAY): 75 YRS.	IF UNDER 1 YEAR: MONTHS DAYS	IF UNDER 24 HRS.: HOURS MIN
7a. BIRTHPLACE (STATE OR FOREIGN COUNTRY): BALTIMORE, MD	7b. CITIZEN OF WHAT COUNTRY?: n U.S.A.	8. MARRIED X NEVER MARRIED ☐ WIDOWED ☐ DIVORCED ☐	9. BALTIMORE CITY OR COUNTY OF DEATH: BALTIMORE COUNTY MD.		
10. CITY OR TOWN OF DEATH: TOWSON	11. NAME OF HOSPITAL, NURSING HOME OR OTHER INSTITUTION (IF NOT IN SUCH FACILITY, GIVE STREET ADDRESS): G. B. M. C.	12a. USUAL OCCUPATION (TYPE OF WORK FOR MOST OF WORKING LIFE): Retired Meat Cutter	12b. KIND OF BUSINESS OR INDUSTRY		

USUAL RESIDENCE (IF NURSING HOME OR OTHER INSTITUTION, GIVE RESIDENCE BEFORE ADMISSION)

13a. STATE	13b. COUNTY	13c. CITY OR TOWN	13d. INSIDE CITY LIMITS?	13e. STREET ADDRESS
Maryland	J	Baltimore	YES X NO ☐	3001 Hunington Ave

14. FATHER'S NAME FIRST / MIDDLE / LAST	15. MOTHER'S MAIDEN NAME FIRST / MIDDLE / LAST
RUPERT GRAF	PETRONILLA SCHMIDT

16a. WAS DECEASED EVER IN U.S. ARMED FORCES? (YES, NO OR UNKNOWN)	IF YES, GIVE WAR OR DATES	16b. SOCIAL SECURITY NO.	17. INFORMANT	ADDRESS
No		218-05-3605	Mrs Elsie M Graf	Same

MEDICAL CERTIFICATION

18. CAUSE OF DEATH (Enter only one cause per line for (a), (b) and (c).)

PART I. DEATH WAS CAUSED BY:

IMMEDIATE CAUSE (a): BILATERAL NEUROMIA (NEUROMIA) — APPROXIMATE INTERVAL BETWEEN ONSET AND DEATH: ONE WEEK

DUE TO, OR AS A CONSEQUENCE OF (b): SQUAMOUS CELL CA OF LUNGS — 18 MONTHS

DUE TO, OR AS A CONSEQUENCE OF (c):

Conditions, if any, which gave rise to immediate cause (a), stating the underlying cause last.

1621

PART 2. OTHER SIGNIFICANT CONDITIONS CONTRIBUTING TO DEATH BUT NOT RELATED TO THE TERMINAL DISEASE OR CONDITION GIVEN IN PART 1(a): PARAPLEGIA

19a. DATE OF OPERATION	19b. CONDITION FOR WHICH OPERATION WAS PERFORMED	20a. AUTOPSY?	20b. IF YES, WERE FINDINGS USED IN CERTIFYING CAUSES OF DEATH?
		YES ☐ NO ☐	YES ☐ NO ☐

21a. ACCIDENT WAS UNDERLYING ☐ OR CONTRIBUTING ☐ CAUSE OF DEATH (IF EITHER, NOTIFY MEDICAL EXAMINER)	21b. TIME OF INJURY HOUR A.M. P.M. MONTH DAY YEAR 19	21c. HOW INJURY OCCURRED (ENTER NATURE OF INJURY IN ITEM 18, PART 1 OR PART 2)
21d. INJURY OCCURRED WHILE AT WORK ☐ NOT WHILE AT WORK ☐	21e. PLACE OF INJURY (AT HOME, STREET, FACTORY, OFFICE, FARM, ETC.)	21f. LOCATION STREET / CITY OR TOWN / COUNTY / STATE

22a. I certify that X (this hospital) attended the deceased from 4/9/77, 19__, to 4/25/77, 19__, that (I/we) last saw the deceased alive on 4/25, 19 77, and that in (my) (our) opinion death occurred on the date and hour and from the causes stated above, (I/we) (did) (did not) view the body after death.

22b. SIGNATURE: Magni Johnson — DEGREE: ATTENDING PHYSICIAN ☐ MEDICAL DIRECTOR ☐ STAFF PHYSICIAN ☐ — 22c. DATE SIGNED: 4/25/77.

22d. PHYSICIAN'S NAME (TYPE OR PRINT) — 22e. ADDRESS

23a. BURIAL, CREMATION, REMOVAL (SPECIFY)	23b. DATE	23c. NAME OF CEMETERY OR CREMATORY	23d. LOCATION CITY OR TOWN / COUNTY / STATE
Burial	4/29/77	Parkwood	Baltimore, Maryland

24. FUNERAL DIRECTOR NAME / ADDRESS: Leonard J Ruck Inc. Baltimore, Maryland

25a. DATE REC'D. BY REGISTRAR: APR 27 1977 — 25b. REGISTRAR'S SIGNATURE: [signature]

DIVISION OF VITAL RECORDS, 201 W. PRESTON ST., BALTIMORE, MARYLAND 21201

TO HOSPITAL OR ATTENDING PHYSICIAN: The law requires that the death certificate be executed within 24 hours after death. Page 4 may be retained by the hospital or attending physician.

TO FUNERAL DIRECTOR: After this certificate has been signed by the attending physician and completely filled in by the funeral director, page 3 should be detached for use as the burial-transit permit. Then please remove carbon papers. Pages 1 and 2 should be filed within 72 hours after death with the State Dept. of Health and Mental Hygiene prior to burial, cremation, or removal.

IMPORTANT: If Item 21 is marked or Item 18 shows any injury, or other traumatic event, the medical examiner must be notified at once.

DHMH - 16 50M 1/76
(VR A 15 (4))

STATE OF MARYLAND
DEPARTMENT OF HEALTH AND MENTAL HYGIENE
CERTIFICATE OF DEATH

1 - FOR STATE REGISTRAR

REG. NO. 77-08516

1. DECEASED NAME (TYPE OR PRINT) FIRST MIDDLE LAST: Peter Grau, Jr.			2a. DATE OF DEATH MONTH DAY YEAR: April 12, 1977	2b. HOUR: 4:30P M	
3. SEX: Male	4. RACE: Caucasian	5. DATE OF BIRTH MONTH DAY YEAR: Jan 16, 1910	6. AGE (IN YEARS LAST BIRTHDAY): 67 YRS.	IF UNDER 1 YEAR: MONTHS / DAYS	IF UNDER 24 HRS.: HOURS / MIN.
7a. BIRTHPLACE (STATE OR FOREIGN COUNTRY): Czech.	7b. CITIZEN OF WHAT COUNTRY?: U.S.A.	8. MARRIED XX NEVER MARRIED ☐ WIDOWED ☐ DIVORCED ☐	9. BALTIMORE CITY OR COUNTY OF DEATH: Baltimore County MD.		
10. CITY OR TOWN OF DEATH: Balto.	11. NAME OF HOSPITAL, NURSING HOME OR OTHER INSTITUTION (IF NOT IN SUCH FACILITY, GIVE STREET ADDRESS): Franklin Square Hospital		12a. USUAL OCCUPATION (TYPE OF WORK FOR MOST OF WORKING LIFE): Trimmer	12b. KIND OF BUSINESS OR INDUSTRY: Tailor	
USUAL RESIDENCE (IF NURSING HOME OR OTHER INSTITUTION, GIVE RESIDENCE BEFORE ADMISSION) 13a. STATE: Md.	13b. COUNTY: -	13c. CITY OR TOWN: Balto.	13d. INSIDE CITY LIMITS? YES X NO ☐	13e. STREET ADDRESS: 4419 Kavon Ave. 21206	
14. FATHER'S NAME FIRST MIDDLE LAST: Peter - Grau, Sr.			15. MOTHER'S MAIDEN NAME FIRST MIDDLE LAST: Louise - Kotras		
16a. WAS DECEASED EVER IN U.S. ARMED FORCES? (YES, NO OR UNKNOWN): No	(IF YES, GIVE WAR OR DATES): -	16b. SOCIAL SECURITY NO.: 213-05-0971	17. INFORMANT ADDRESS: Louise Appell (dgtr) 1337 Dalton Rd.		

MEDICAL CERTIFICATION

18. CAUSE OF DEATH (Enter only one cause per line for (a), (b), and (c).) — APPROXIMATE INTERVAL BETWEEN ONSET AND DEATH

PART I. DEATH WAS CAUSED BY:

IMMEDIATE CAUSE (a): Myocardial infarction; upper gastro-intestinal bleeding

DUE TO, OR AS A CONSEQUENCE OF (b): Congestive Heart Failure

DUE TO, OR AS A CONSEQUENCE OF (c): Cardiogenic Shock

4109

Conditions, if any, which gave rise to immediate cause (a), stating the underlying cause last.

PART 2. OTHER SIGNIFICANT CONDITIONS CONTRIBUTING TO DEATH BUT NOT RELATED TO THE TERMINAL DISEASE OR CONDITION GIVEN IN PART 1(a).

19a. DATE OF OPERATION	19b. CONDITION FOR WHICH OPERATION WAS PERFORMED	20a. AUTOPSY? YES ☐ NO ☒	20b. IF YES, WERE FINDINGS USED IN CERTIFYING CAUSES OF DEATH? YES ☐ NO ☐
21a. ACCIDENT WAS UNDERLYING ☐ OR CONTRIBUTING ☐ CAUSE OF DEATH (IF EITHER, NOTIFY MEDICAL EXAMINER)	21b. TIME OF INJURY HOUR A.M. P.M. MONTH DAY YEAR 19	21c. HOW INJURY OCCURRED (ENTER NATURE OF INJURY IN ITEM 18, PART 1 OR PART 2)	
21d. INJURY OCCURRED WHILE AT WORK ☐ NOT WHILE AT WORK ☐	21e. PLACE OF INJURY (AT HOME, STREET, FACTORY, OFFICE, FARM, ETC.)	21f. LOCATION STREET / CITY OR TOWN / COUNTY / STATE	

22a. I certify that (X this hospital) attended the deceased from April 9, 19 77 to April 12 19 77, that (X we) last saw the deceased alive on April 12, 19 77, and that in (my) (our) opinion death occurred on the date and hour and from the causes stated above. X (we) (did) (did not) view the body after death.

22b. SIGNATURE: K. Saboory	DEGREE: ATTENDING PHYSICIAN ☐ MEDICAL DIRECTOR ☐ STAFF PHYSICIAN ☒	22c. DATE SIGNED
22d. PHYSICIAN'S NAME (TYPE OR PRINT): K. Saboory	22e. ADDRESS: 9000 Franklin Square Drive	

23a. BURIAL, CREMATION, REMOVAL (SPECIFY): Burial	23b. DATE: 4/15/77	23c. NAME OF CEMETERY OR CREMATORY: Bohemian Nat'l Cem.	23d. LOCATION CITY OR TOWN: Balto.	COUNTY / STATE: Md.
24. FUNERAL DIRECTOR (NAME): Schmunek Funeral Home, Inc.	ADDRESS: 3331 Brehms Lane Balto. Md. 21213	25a. DATE RECD. BY REGISTRAR: APR 14 1977	25b. REGISTRAR'S SIGNATURE: Barbara McCready		

TO HOSPITAL OR ATTENDING PHYSICIAN: The law requires that the death certificate be executed within 24 hours after death. Page 4 may be retained by the hospital or attending physician.

TO FUNERAL DIRECTOR: After this certificate has been signed by the attending physician and completely filled in by the funeral director, it should be detached for use as the burial-transit permit. Then please remove carbon papers. Pages 1 and 2 should be filed within 72 hours with the State Dept. of Health and Mental Hygiene prior to burial, cremation, or removal.

IMPORTANT: If item 21 is marked or item 18 shows any injury, or other traumatic event, the medical examiner must be notified at once.

DIVISION OF VITAL RECORDS, 201 W. PRESTON ST., BALTIMORE, MARYLAND 21201

DHMH - 1660M 1/75 (VR A 15 (4))

STATE OF MARYLAND
DEPARTMENT OF HEALTH AND MENTAL HYGIENE
CERTIFICATE OF DEATH

1 - FOR STATE REGISTRAR

REG. NO. 77-08517

DIVISION OF VITAL RECORDS, 301 W. PRESTON ST., BALTIMORE, MARYLAND 21201

TO HOSPITAL OR ATTENDING PHYSICIAN: The law requires that the death certificate be executed within 24 hours after death. Page 4 may be retained by the hospital or attending physician.

TO FUNERAL DIRECTOR: After this certificate has been signed by the attending physician and completely filled in by the funeral director, page should be detached for use as the burial-transit permit. Then please remove carbon papers. Pages 1 and 2 should be filed within 72 hours after d with the State Dept. of Health and Mental Hygiene prior to burial, cremation, or removal.

IMPORTANT: If item 21 is marked or item 18 shows any injury, or other traumatic event, the medical examiner must be notified at once.

1. DECEASED NAME (TYPE OR PRINT) — FIRST: George — MIDDLE: W. — LAST: Griffin
2a. DATE OF DEATH — MONTH DAY YEAR: April 27, 1977
2b. HOUR: 9:20 PM
3. SEX: Male
4. RACE: Cau.
5. DATE OF BIRTH — MONTH DAY YEAR: 10 16 1907
6. AGE (IN YEARS LAST BIRTHDAY): 69 YRS. — IF UNDER 1 YEAR: MONTHS, DAYS — IF UNDER 24 HRS.: HOURS, MIN.
7a. BIRTHPLACE (STATE OR FOREIGN COUNTRY): Md.
7b. CITIZEN OF WHAT COUNTRY?: U.S.A.
8. MARRIED [X] NEVER MARRIED [ ] WIDOWED [ ] DIVORCED [ ]
9. BALTIMORE CITY OR COUNTY OF DEATH: Baltimore County MD.
10. CITY OR TOWN OF DEATH: Balto.
11. NAME OF HOSPITAL, NURSING HOME OR OTHER INSTITUTION (IF NOT IN SUCH FACILITY, GIVE STREET ADDRESS): Franklin Square Hosp.
12a. USUAL OCCUPATION (TYPE OF WORK FOR MOST OF WORKING LIFE): Plasterer
12b. KIND OF BUSINESS OR INDUSTRY: Retired

USUAL RESIDENCE (IF NURSING HOME OR OTHER INSTITUTION, GIVE RESIDENCE BEFORE ADMISSION)
13a. STATE: Md.
13b. COUNTY: -
13c. CITY OR TOWN: Balto.
13d. INSIDE CITY LIMITS? YES [X] NO [ ]
13e. STREET ADDRESS: 4603 Sunbrook Ave. 21206

14. FATHER'S NAME — FIRST: Henry — MIDDLE: — LAST: Griffin
15. MOTHER'S MAIDEN NAME — FIRST: Elmira — MIDDLE: — LAST: Grebbing
16a. WAS DECEASED EVER IN U.S. ARMED FORCES? (YES, NO OR UNKNOWN): Yes (IF YES, GIVE WAR OR DATES): W.W. II
16b. SOCIAL SECURITY NO.: 218-01-9672
17. INFORMANT — ADDRESS: Mrs. Kathleen Griffin 4603 Sunbrook Ave.

MEDICAL CERTIFICATION

18. CAUSE OF DEATH (Enter only one cause per line for (a), (b), and (c).)
PART I. DEATH WAS CAUSED BY:
IMMEDIATE CAUSE (a): Cardio-pulmonary arrest due to carcinoma urinary bladder
DUE TO, OR AS A CONSEQUENCE OF (b): Metabolic Acidosis
DUE TO, OR AS A CONSEQUENCE OF (c):
Conditions, if any, which gave rise to immediate cause (a), stating the underlying cause last.
APPROXIMATE INTERVAL BETWEEN ONSET AND DEATH

PART 2. OTHER SIGNIFICANT CONDITIONS CONTRIBUTING TO DEATH BUT NOT RELATED TO THE TERMINAL DISEASE OR CONDITION GIVEN IN PART 1(a)

19a. DATE OF OPERATION
19b. CONDITION FOR WHICH OPERATION WAS PERFORMED
20a. AUTOPSY? YES [ ] NO [X]
20b. IF YES, WERE FINDINGS USED IN CERTIFYING CAUSES OF DEATH? YES [ ] NO [ ]
21a. ACCIDENT WAS UNDERLYING [ ] OR CONTRIBUTING [ ] CAUSE OF DEATH (IF EITHER, NOTIFY MEDICAL EXAMINER)
21b. TIME OF INJURY — HOUR A.M. P.M. MONTH DAY YEAR 19
21c. HOW INJURY OCCURRED (ENTER NATURE OF INJURY IN ITEM 18, PART 1 OR PART 2)
21d. INJURY OCCURRED — WHILE AT WORK [ ] NOT WHILE AT WORK [ ]
21e. PLACE OF INJURY (AT HOME, STREET, FACTORY, OFFICE, FARM, ETC.)
21f. LOCATION — STREET — CITY OR TOWN — COUNTY — STATE

22a. I certify that (I) (this hospital) attended the deceased from January 22, 19 77, to April 27, 19 77, that (I) (saw) last saw the deceased alive on April 27, 19 77, and that in (my) (our) opinion death occurred on the date and hour and from the causes stated above. (I) (saw) (did) (did not) view the body after death.

22b. SIGNATURE — DEGREE: Philip J. Ferris, M.D. — ATTENDING PHYSICIAN [ ] MEDICAL DIRECTOR [X] STAFF PHYSICIAN [ ]
22c. DATE SIGNED: 4-28-77
22d. PHYSICIAN'S NAME (TYPE OR PRINT): Philip Ferris
22e. ADDRESS: 9000 Franklin Square Dr. 21237

23a. BURIAL, CREMATION, REMOVAL (SPECIFY): Burial
23b. DATE: 4-30-77
23c. NAME OF CEMETERY OR CREMATORY: Parkwood Cemetery
23d. LOCATION — CITY OR TOWN: Balto. — COUNTY: - — STATE: Md.
24. FUNERAL DIRECTOR — NAME: John C. Miller Inc. — ADDRESS: 6415 Belair Rd.
25a. DATE REC'D BY REGISTRAR: MAY 02 1977
25b. REGISTRAR'S SIGNATURE: Jeffrey McCready

2631 BP

DHMH - 16 25M
(VR A 15 (4)) 9/74

TO

1 - FOR STATE REGISTRAR

STATE OF MARYLAND
DEPARTMENT OF HEALTH AND MENTAL HYGIENE
CERTIFICATE OF DEATH

77-08518
REG. NO.

DIVISION OF VITAL RECORDS, 301 W. PRESTON ST., BALTIMORE, MARYLAND 21201

TO HOSPITAL OR ATTENDING PHYSICIAN: The law requires that the death certificate be executed within 24 hours after death. Page 4 may be retained by the hospital or attending physician.

TO FUNERAL DIRECTOR: After this certificate has been signed by the attending physician and completely filled in by the funeral director, page 3 should be detached for use as the burial-transit permit. Then please remove carbonpapers. Pages 1 and 2 should be filed within 72 hours after death with the State Dept. of Health and Mental Hygiene prior to burial, cremation, or removal.

IMPORTANT: If item 21 is marked or item 18 shows any injury, or other traumatic event, the medical examiner must be notified at once.

1. DECEASED NAME (TYPE OR PRINT) FIRST: Robert	MIDDLE: Alfred	LAST: Griffith	2a. DATE OF DEATH MONTH DAY YEAR: 4 8 77
2b. HOUR: 7 29 A.M.			
3. SEX: Male	4. RACE: White	5. DATE OF BIRTH MONTH DAY YEAR: 10 29 15	6. AGE (IN YEARS LAST BIRTHDAY): 61 YRS
IF UNDER 1 YEAR MONTHS DAYS	IF UNDER 24 HRS HOURS MIN		
7a. BIRTHPLACE (STATE OR FOREIGN COUNTRY): Maryland	7b. CITIZEN OF WHAT COUNTRY?: USA	8. MARRIED [X] NEVER MARRIED [ ] WIDOWED [ ] DIVORCED [ ]	9. BALTIMORE CITY OR COUNTY OF DEATH: Baltimore County MD.
10. CITY OR TOWN OF DEATH: Baltimore	11. NAME OF HOSPITAL, NURSING HOME OR OTHER INSTITUTION (IF NOT IN SUCH FACILITY, GIVE STREET ADDRESS): 7954 St Monica Dr	12a. USUAL OCCUPATION (TYPE OF WORK FOR MOST OF WORKING LIFE): Mill-Wright	12b. KIND OF BUSINESS OR INDUSTRY: Beth-Steel Co
USUAL RESIDENCE (IF NURSING HOME OR OTHER INSTITUTION, GIVE RESIDENCE BEFORE ADMISSION) 13a. STATE: Maryland	13b. COUNTY: Baltimore	13c. CITY OR TOWN:	13d. INSIDE CITY LIMITS? YES [ ] NO [X]
13e. STREET ADDRESS: 7954 St Monica Dr			
14. FATHER'S NAME FIRST: Charles	MIDDLE	LAST: Griffith	15. MOTHER'S MAIDEN NAME FIRST: Rosie MIDDLE	LAST: Hoffman
16a. WAS DECEASED EVER IN U.S. ARMED FORCES? (YES, NO OR UNKNOWN): yer	(IF YES, GIVE WAR OR DATES): 1943	16b. SOCIAL SECURITY NO.: 218 01 7927	17. INFORMANT ADDRESS: Mrs.Robert A.Griffith 7954 St Monica Dr

MEDICAL CERTIFICATION

18. **CAUSE OF DEATH** (Enter only one cause per line for (a), (b), and (c).)
PART I. DEATH WAS CAUSED BY:
IMMEDIATE CAUSE (a): Squamous cell Ca of Lung — APPROXIMATE INTERVAL BETWEEN ONSET AND DEATH: ?
DUE TO, OR AS A CONSEQUENCE OF
(b):
DUE TO, OR AS A CONSEQUENCE OF
(c):

Conditions, if any, which gave rise to immediate cause (a), stating the underlying cause last.

1621

PART 2. OTHER SIGNIFICANT CONDITIONS CONTRIBUTING TO DEATH BUT NOT RELATED TO THE TERMINAL DISEASE OR CONDITION GIVEN IN PART 1(a)

19a. DATE OF OPERATION: 2-1-77	19b. CONDITION FOR WHICH OPERATION WAS PERFORMED: Lung Tumor	20a. AUTOPSY? YES [ ] NO [X]	20b. IF YES, WERE FINDINGS USED IN CERTIFYING CAUSES OF DEATH? YES [ ] NO [ ]
21a. ACCIDENT WAS UNDERLYING [ ] OR CONTRIBUTING [ ] CAUSE OF DEATH (IF EITHER, NOTIFY MEDICAL EXAMINER)	21b. TIME OF INJURY HOUR A.M. P.M. MONTH DAY YEAR 19	21c. HOW INJURY OCCURRED (ENTER NATURE OF INJURY IN ITEM 18, PART 1 OR PART 2)	
21d. INJURY OCCURRED WHILE AT WORK [ ] NOT WHILE AT WORK [ ]	21e. PLACE OF INJURY (AT HOME, STREET, FACTORY, OFFICE, FARM, ETC.)	21f. LOCATION STREET / CITY OR TOWN / COUNTY / STATE	

22a. I certify that (I) (this hospital) attended the deceased from 12 19 76, to 4/2 19 77, that (I) (we) last saw the deceased alive on 3/30 19 77, and that in my (our) opinion death occurred on the date and hour and from the causes stated above, (I) (we) (did) (did not) view the body after death.

22b. SIGNATURE: Sylvan D Goldberg	DEGREE: MD	ATTENDING PHYSICIAN [X] MEDICAL DIRECTOR [ ] STAFF PHYSICIAN [ ]	22c. DATE SIGNED: 4/9/77
22d. PHYSICIAN'S NAME (TYPE OR PRINT): Sylvan D Goldberg MD	22e. ADDRESS: Medical Arts Bldg		

23a. BURIAL, CREMATION, REMOVAL (SPECIFY): Burial	23b. DATE: 4/11/77	23c. NAME OF CEMETERY OR CREMATORY: Holly Hill	23d. LOCATION CITY OR TOWN / COUNTY / STATE: Baltimore, Maryland
24. FUNERAL DIRECTOR NAME: Walter Dabrowski	ADDRESS: 1005 Dundalk Avenue	25a. DATE REC'D. BY REGISTRAR: APR 11 1977	25b. REGISTRAR'S SIGNATURE: Audrey McCready

DHMH-16 60M(1)-78
(VR A 15 (4))

STATE OF MARYLAND
DEPARTMENT OF HEALTH AND MENTAL HYGIENE
CERTIFICATE OF DEATH

1 - FOR STATE REGISTRAR

REG. NO. 77-08519

DIVISION OF VITAL RECORDS, 201 W. PRESTON ST., BALTIMORE, MARYLAND 21201

TO HOSPITAL OR ATTENDING PHYSICIAN: The law requires that the death certificate be executed within 24 hours after death. Page 4 may be retained by the hospital or attending physician.

TO FUNERAL DIRECTOR: After this certificate has been signed by the attending physician and completely filled in by the funeral director, page 3 should be detached for use as the burial-transit permit. Then please remove carbon papers. Pages 1 and 2 should be filed within 72 hours after death with the State Dept. of Health and Mental Hygiene prior to burial, cremation, or removal.

IMPORTANT: If item 21 is marked or item 18 shows any injury, or other traumatic event, the medical examiner must be notified at once.

DHMH - 16 50M 1/76
(VR A 15 (4))

1. DECEASED NAME (TYPE OR PRINT) First: Joseph Middle: H. Last: Groell	2a. DATE OF DEATH Month Day Year: April 4 1977
2b. HOUR: 4:26 P.M.	3. SEX: Male
4. RACE: White	5. DATE OF BIRTH Month Day Year: 7-14-1895
6. AGE (IN YEARS LAST BIRTHDAY): 81 YRS.	IF UNDER 1 YEAR: Months / Days; IF UNDER 24 HRS.: Hours / Min.
7a. BIRTHPLACE (STATE OR FOREIGN COUNTRY): Maryland	7b. CITIZEN OF WHAT COUNTRY?: USA
8. MARRIED [X] NEVER MARRIED [ ] WIDOWED [ ] DIVORCED [ ]	9. BALTIMORE CITY OR COUNTY OF DEATH: Balto County MD.
10. CITY OR TOWN OF DEATH: Baltimore	11. NAME OF HOSPITAL, NURSING HOME OR OTHER INSTITUTION (IF NOT IN SUCH FACILITY, GIVE STREET ADDRESS): Valley View Nursing Home
12a. USUAL OCCUPATION (TYPE OF WORK FOR MOST OF WORKING LIFE): Photo Engraver	12b. KIND OF BUSINESS OR INDUSTRY
USUAL RESIDENCE (IF NURSING HOME OR OTHER INSTITUTION, GIVE RESIDENCE BEFORE ADMISSION) 13a. STATE: Md.	13b. COUNTY: Balto.
13c. CITY OR TOWN: Balto.	13d. INSIDE CITY LIMITS? YES [ ] NO [X]
13e. STREET ADDRESS: 6002 Wakefield Way Balto 21239	
14. FATHER'S NAME First: John Middle: Last: Groell	15. MOTHER'S MAIDEN NAME First: Mary Middle: Last: ?
16a. WAS DECEASED EVER IN U.S. ARMED FORCES? (YES, NO OR UNKNOWN): Yes (IF YES, GIVE WAR OR DATES): WW I	16b. SOCIAL SECURITY NO.: 212-05-9708A
17. INFORMANT: Loretta M. Groell	ADDRESS: Same

MEDICAL CERTIFICATION

18. **CAUSE OF DEATH** (Enter only one cause per line for (a), (b), and (c).)
PART I. DEATH WAS CAUSED BY:
IMMEDIATE CAUSE (a): 1) Fever 2/UTI 3/Parkinson's
DUE TO, OR AS A CONSEQUENCE OF (b): disease 4/ASCVD.
DUE TO, OR AS A CONSEQUENCE OF (c):
Conditions, if any, which gave rise to immediate cause (a), stating the underlying cause last.
5990
APPROXIMATE INTERVAL BETWEEN ONSET AND DEATH:

PART 2. OTHER SIGNIFICANT CONDITIONS CONTRIBUTING TO DEATH BUT NOT RELATED TO THE TERMINAL DISEASE OR CONDITION GIVEN IN PART 1(a): Blindness O eye - Decubitus ulcer O buttock

19a. DATE OF OPERATION	19b. CONDITION FOR WHICH OPERATION WAS PERFORMED	20a. AUTOPSY? YES [ ] NO [X]	20b. IF YES, WERE FINDINGS USED IN CERTIFYING CAUSES OF DEATH? YES [ ] NO [ ]

21a. ACCIDENT WAS UNDERLYING [ ] OR CONTRIBUTING [ ] CAUSE OF DEATH (IF EITHER, NOTIFY MEDICAL EXAMINER)	21b. TIME OF INJURY HOUR A.M. P.M. MONTH DAY YEAR 19	21c. HOW INJURY OCCURRED (ENTER NATURE OF INJURY IN ITEM 18, PART 1 OR PART 2)
21d. INJURY OCCURRED WHILE AT WORK [ ] NOT WHILE AT WORK [ ]	21e. PLACE OF INJURY (AT HOME, STREET, FACTORY, OFFICE, FARM, ETC.)	21f. LOCATION STREET / CITY OR TOWN / COUNTY / STATE

22a. I certify that (I) (this hospital) attended the deceased from 10/4, 19 76, to 4/5, 19 77, that (I) (we) last saw the deceased alive on 4/4, 19 77, and that in (my) (our) opinion death occurred on the date and hour and from the causes stated above. (I) (we) (did) (did not) view the body after death.

22b. SIGNATURE: [signature] DEGREE: ATTENDING PHYSICIAN [X] MEDICAL DIRECTOR [ ] STAFF PHYSICIAN [ ]

22c. DATE SIGNED: 4/5/77

22d. PHYSICIAN'S NAME (TYPE OR PRINT): V. Nguyen

22e. ADDRESS: 6 Linlow Ct Towson Md 21204

23a. BURIAL, CREMATION, REMOVAL (SPECIFY): Burial	23b. DATE: 4/8/77	23c. NAME OF CEMETERY OR CREMATORY: Gardens of Faith	23d. LOCATION CITY OR TOWN: Balto	COUNTY: Balto STATE: Md.

24. FUNERAL DIRECTOR NAME: Leonard J. Ruck, Inc. ADDRESS: 5305 Harford Road

25a. DATE REC'D. BY REGISTRAR: APR 11 1977

25b. REGISTRAR'S SIGNATURE: [signature]

STATE OF MARYLAND
DEPARTMENT OF HEALTH AND MENTAL HYGIENE
CERTIFICATE OF DEATH

1 - FOR STATE REGISTRAR

77-08520 REG. NO.

DIVISION OF VITAL RECORDS, 301 W. PRESTON ST., BALTIMORE, MARYLAND 21201

TO HOSPITAL OR ATTENDING PHYSICIAN: The law requires that the death certificate be executed within 24 hours after death. Page 4 may be retained by the hospitol or attending physician.

TO FUNERAL DIRECTOR: After this certificate has been signed by the attending physician and completely filled in by the funeral director, pages 1, 2 and 3 should be detached for use as the burial-transit permit. Then please remove carbon papers. Pages 1 and 2 should be filed within 72 hours with the State Dept. of Health and Mental Hygiene prior to burial, cremation, or removal.

IMPORTANT: If Item 21 is marked or Item 18 shows any injury, or other traumatic event, the medical examiner must be notified at once.

DHMH-1660M 1/73
(VR A 15 (4))

1. DECEASED NAME (TYPE OR PRINT) — FIRST / MIDDLE / LAST	Ralph / F. / Grove Sr.
2a. DATE OF DEATH — MONTH DAY YEAR	April 15, 1977
2b. HOUR	6;30 P M
3. SEX	Male
4. RACE	White
5. DATE OF BIRTH — MONTH DAY YEAR	June 27, 1903
6. AGE (IN YEARS LAST BIRTHDAY)	73 YRS.
IF UNDER 1 YEAR — MONTHS / DAYS	
IF UNDER 24 HRS. — HOURS / MIN.	
7a. BIRTHPLACE (STATE OR FOREIGN COUNTRY)	Balto. Md.
7b. CITIZEN OF WHAT COUNTRY?	USA
8. MARRIED ☐ NEVER MARRIED ☐ WIDOWED ☒ DIVORCED ☐	
9. BALTIMORE CITY OR COUNTY OF DEATH	Baltimore MD.
10. CITY OR TOWN OF DEATH	Reisterstown
11. NAME OF HOSPITAL, NURSING HOME OR OTHER INSTITUTION (IF NOT IN SUCH FACILITY, GIVE STREET ADDRESS)	113 Second Ave.
12a. USUAL OCCUPATION (TYPE OF WORK FOR MOST OF WORKING LIFE)	Retired Mason Contractor
12b. KIND OF BUSINESS OR INDUSTRY	
USUAL RESIDENCE (IF NURSING HOME OR OTHER INSTITUTION, GIVE RESIDENCE BEFORE ADMISSION) 13a. STATE	Md.
13b. COUNTY	Balto.
13c. CITY OR TOWN	Reisterstown
13d. INSIDE CITY LIMITS? YES ☐ NO ☐	
13e. STREET ADDRESS	113 Second Ave.
14. FATHER'S NAME — FIRST / MIDDLE / LAST	Francis / / Grove
15. MOTHER'S MAIDEN NAME — FIRST / MIDDLE / LAST	Minnie / Schatz /
16a. WAS DECEASED EVER IN U.S. ARMED FORCES? (YES, NO OR UNKNOWN)	No
(IF YES, GIVE WAR OR DATES)	
16b. SOCIAL SECURITY NO.	212-18-4415
17. INFORMANT — ADDRESS	Mr. George C. Grove Reisterstown, Md.

MEDICAL CERTIFICATION

18. CAUSE OF DEATH (Enter only one cause per line for (a), (b), and (c).)
PART I. DEATH WAS CAUSED BY:

		APPROXIMATE INTERVAL BETWEEN ONSET AND DEATH
IMMEDIATE CAUSE (a)	Carcinoma - lung - left	3 months
DUE TO, OR AS A CONSEQUENCE OF (b)	Emphysema	Years
DUE TO, OR AS A CONSEQUENCE OF (c)	Arteriosclerosis	Years

1621

Conditions, if any, which gave rise to immediate cause (a), stating the underlying cause last.

PART 2. OTHER SIGNIFICANT CONDITIONS CONTRIBUTING TO DEATH BUT NOT RELATED TO THE TERMINAL DISEASE OR CONDITION GIVEN IN PART 1(a)

19a. DATE OF OPERATION	19b. CONDITION FOR WHICH OPERATION WAS PERFORMED	20a AUTOPSY? YES ☐ NO ☒	20b. IF YES, WERE FINDINGS USED IN CERTIFYING CAUSES OF DEATH? YES ☐ NO ☐

21a. ACCIDENT WAS UNDERLYING ☐ OR CONTRIBUTING ☐ CAUSE OF DEATH (IF EITHER, NOTIFY MEDICAL EXAMINER)	21b. TIME OF INJURY HOUR A.M. P.M. MONTH DAY YEAR 19	21c. HOW INJURY OCCURRED (ENTER NATURE OF INJURY IN ITEM 18, PART 1 OR PART 2)
21d. INJURY OCCURRED WHILE AT WORK ☐ NOT WHILE AT WORK ☐	21e. PLACE OF INJURY (AT HOME, STREET, FACTORY, OFFICE, FARM, ETC.)	21f. LOCATION STREET / CITY OR TOWN / COUNTY / STATE

22a. I certify that (I) (this hospital) attended the deceased from Feb 10, 1973 to April 16, 1977, that (I) (we) last saw the deceased alive on 4-16, 1977, and that in (my) (our) opinion death occurred on the date and from the causes stated above, (I) (we) (did) (did not) view the body after death.

22b. SIGNATURE	C.E. McWilliams	DEGREE MD	ATTENDING PHYSICIAN ☒ MEDICAL DIRECTOR ☐ STAFF PHYSICIAN ☐
22c. DATE SIGNED	4-16-77		
22d. PHYSICIAN'S NAME (TYPE OR PRINT)	C.E. McWilliams	22e. ADDRESS	1190 Reisterstown Rd Reisterstown Md. 21136

23a. BURIAL, CREMATION, REMOVAL (SPECIFY)	23b. DATE	23c. NAME OF CEMETERY OR CREMATORY	23d. LOCATION CITY OR TOWN / COUNTY / STATE	
Burial	April 18,77	Reisterstown Methodist	Reisterstown, Md.	
24. FUNERAL DIRECTOR NAME / ADDRESS	Eline Funeral Home Reisterstown, Md. 21136	25a. DATE REC'D. BY REGISTRAR	APR 19 1977	25b. REGISTRAR'S SIGNATURE Audrey McCready

DIVISION OF VITAL RECORDS, 201 W. PRESTON ST., BALTIMORE, MARYLAND 21201

1 - FOR STATE REGISTRAR

STATE OF MARYLAND
DEPARTMENT OF HEALTH AND MENTAL HYGIENE
CERTIFICATE OF DEATH

77-08521
REG. NO.

1. DECEASED NAME (TYPE OR PRINT) FIRST MIDDLE LAST: William Edwin GRUENINGER			2a. DATE OF DEATH MONTH DAY YEAR: April 7, 1977	2b. HOUR: 11:45A M	
3. SEX: Male	4. RACE: White	5. DATE OF BIRTH MONTH DAY YEAR: Sept. 10, 1901	6. AGE (IN YEARS LAST BIRTHDAY): 75 YRS.	IF UNDER 1 YEAR: MONTHS DAYS	IF UNDER 24 HRS.: HOURS MIN
7a. BIRTHPLACE (STATE OR FOREIGN COUNTRY): Maryland	7b. CITIZEN OF WHAT COUNTRY?: U.S.A.	8. MARRIED [X] NEVER MARRIED [ ] WIDOWED [ ] DIVORCED [ ]	9. BALTIMORE CITY OR COUNTY OF DEATH: Baltimore County, MD.		
10. CITY OR TOWN OF DEATH: Towson	11. NAME OF HOSPITAL, NURSING HOME OR OTHER INSTITUTION (IF NOT IN SUCH FACILITY, GIVE STREET ADDRESS): Multi-Medical Conv. Nursing Center		12a. USUAL OCCUPATION (TYPE OF WORK FOR MOST OF WORKING LIFE): Attendant	12b. KIND OF BUSINESS OR INDUSTRY: Gasoline	

USUAL RESIDENCE (IF NURSING HOME OR OTHER INSTITUTION, GIVE RESIDENCE BEFORE ADMISSION)

13a. STATE	13b. COUNTY	13c. CITY OR TOWN	13d. INSIDE CITY LIMITS?	13e. STREET ADDRESS
Maryland	21215	Baltimore	YES [X] NO [ ]	5709 Rusk Avenue

14. FATHER'S NAME FIRST MIDDLE LAST	15. MOTHER'S MAIDEN NAME FIRST MIDDLE LAST		
William F. Grueninger	Caroline	Lewis	

16a. WAS DECEASED EVER IN U.S. ARMED FORCES? (YES, NO OR UNKNOWN)	(IF YES, GIVE WAR OR DATES)	16b. SOCIAL SECURITY NO.	17. INFORMANT	ADDRESS
No	---	217-05-0634	Elsie Grueninger	5709 Rusk Ave. 21215

MEDICAL CERTIFICATION

18. CAUSE OF DEATH (Enter only one cause per line for (a), (b), and (c).)

PART I. DEATH WAS CAUSED BY:

IMMEDIATE CAUSE (a): Rheumatoid Arthritis — APPROXIMATE INTERVAL BETWEEN ONSET AND DEATH: 20 years

7123

Conditions, if any, which gave rise to immediate cause (a), stating the underlying cause last.

DUE TO, OR AS A CONSEQUENCE OF (b):

DUE TO, OR AS A CONSEQUENCE OF (c):

PART 2. OTHER SIGNIFICANT CONDITIONS CONTRIBUTING TO DEATH BUT NOT RELATED TO THE TERMINAL DISEASE OR CONDITION GIVEN IN PART 1(a)

19a. DATE OF OPERATION	19b. CONDITION FOR WHICH OPERATION WAS PERFORMED	20a. AUTOPSY?	20b. IF YES, WERE FINDINGS USED IN CERTIFYING CAUSES OF DEATH?
		YES [ ] NO [X]	YES [ ] NO [ ]

21a. ACCIDENT WAS UNDERLYING OR CONTRIBUTING CAUSE OF DEATH (IF EITHER, NOTIFY MEDICAL EXAMINER)	21b. TIME OF INJURY HOUR A.M. P.M. MONTH DAY YEAR 19	21c. HOW INJURY OCCURRED (ENTER NATURE OF INJURY IN ITEM 18, PART 1 OR PART 2)

21d. INJURY OCCURRED WHILE AT WORK / NOT WHILE AT WORK	21e. PLACE OF INJURY (AT HOME, STREET, FACTORY, OFFICE, FARM, ETC.)	21f. LOCATION STREET CITY OR TOWN COUNTY STATE

22a. I certify that (I) (this hospital) attended the deceased from Jan 19 74 to April 2 19 77, that (I) (we) last saw the deceased alive on April 3 19 77, and that in (my) (our) opinion death occurred on the date and hour and from the causes stated above. (I) (we) (did) (did not) view the body after death.

22b. SIGNATURE: Robert Levy M.D. — DEGREE: ATTENDING PHYSICIAN [X] MEDICAL DIRECTOR [ ] STAFF PHYSICIAN [ ] — 22c. DATE SIGNED:

22d. PHYSICIAN'S NAME (TYPE OR PRINT): Robert Levy — 22e. ADDRESS: Medical Arts Building Rm. 114

23a. BURIAL, CREMATION, REMOVAL (SPECIFY)	23b. DATE	23c. NAME OF CEMETERY OR CREMATORY	23d. LOCATION CITY OR TOWN COUNTY STATE
Burial	April 9, 1977	Moreland Mem. Park	Baltimore County, Md.

24. FUNERAL DIRECTOR NAME ADDRESS	25a. DATE REC'D. BY REGISTRAR	25b. REGISTRAR'S SIGNATURE
William E. Johnson 8521 Loch Raven Blvd.	APR 11 1977	Audrey McCready

TO HOSPITAL OR ATTENDING PHYSICIAN: The law requires that the death certificate be executed within 24 hours after death. Page 4 may be retained by the hospital or attending physician.

TO FUNERAL DIRECTOR: After this certificate has been signed by the attending physician and completely filled in by the funeral director, page 3 should be detached for use as the burial-transit permit. Then please remove carbon papers. Pages 1 and 2 should be filed within 36 hours after death with the State Dept. of Health and Mental Hygiene prior to burial, cremation, or removal.

IMPORTANT: If item 21 is marked or item 18 shows any injury, or other traumatic event, the medical examiner must be notified at once.

BP

DHMH - 16 50M 1/76 (VR A 15 (4))

STATE OF MARYLAND
DEPARTMENT OF HEALTH AND MENTAL HYGIENE
CERTIFICATE OF DEATH

1 - FOR STATE REGISTRAR

REG. NO. 77-08522

DIVISION OF VITAL RECORDS, 201 W. PRESTON ST., BALTIMORE, MARYLAND 21201

1. DECEASED NAME (TYPE OR PRINT) FIRST / MIDDLE / LAST	Julia / / Guenther	2a. DATE OF DEATH MONTH DAY YEAR	April 16, 1977	2b. HOUR	6 P.M.
3. SEX	Female	4. RACE	White	5. DATE OF BIRTH MONTH DAY YEAR	October 15, 1895
6. AGE (IN YEARS LAST BIRTHDAY)	81 YRS.	IF UNDER 1 YEAR: MONTHS / DAYS		IF UNDER 24 HRS.: HOURS / MIN	
7a. BIRTHPLACE (STATE OR FOREIGN COUNTRY)	Maryland	7b. CITIZEN OF WHAT COUNTRY?	U.S.A.	8. MARRIED ☐ NEVER MARRIED ☐ WIDOWED ☒ DIVORCED ☐	
9. BALTIMORE CITY OR COUNTY OF DEATH	Baltimore County MD.				
10. CITY OR TOWN OF DEATH	Arbutus	11. NAME OF HOSPITAL, NURSING HOME OR OTHER INSTITUTION (IF NOT IN SUCH FACILITY, GIVE STREET ADDRESS)	103 Waelchli Avenue	12a. USUAL OCCUPATION (TYPE OF WORK FOR MOST OF WORKING LIFE)	Homemaker
12b. KIND OF BUSINESS OR INDUSTRY					

USUAL RESIDENCE (IF NURSING HOME OR OTHER INSTITUTION, GIVE RESIDENCE BEFORE ADMISSION)

13a. STATE	13b. COUNTY	13c. CITY OR TOWN	13d. INSIDE CITY LIMITS?	13e. STREET ADDRESS
Maryland	Baltimore	Arbutus	YES ☐ NO ☒	103 Waelchli Avenue 21227

14. FATHER'S NAME FIRST / MIDDLE / LAST	15. MOTHER'S MAIDEN NAME FIRST / MIDDLE / LAST	
Julius / / Holtman	Marie / / Herberska	

16a. WAS DECEASED EVER IN U.S. ARMED FORCES? (YES, NO OR UNKNOWN) (IF YES, GIVE WAR OR DATES)	16b. SOCIAL SECURITY NO.	17. INFORMANT	ADDRESS
no	214-74-4596	Mrs. Doris O'Loughlin	121 Waelchli Ave. 21227

MEDICAL CERTIFICATION

18. CAUSE OF DEATH (Enter only one cause per line for (a), (b), and (c).)
PART I. DEATH WAS CAUSED BY

		APPROXIMATE INTERVAL BETWEEN ONSET AND DEATH
IMMEDIATE CAUSE (a)	CVA	2 hrs.
DUE TO, OR AS A CONSEQUENCE OF (b)	Arteriosclerosis Cerebral	yrs
DUE TO, OR AS A CONSEQUENCE OF (c)	age	

4379 Conditions, if any, which gave rise to immediate cause (a), stating the underlying cause last.

PART 2. OTHER SIGNIFICANT CONDITIONS CONTRIBUTING TO DEATH BUT NOT RELATED TO THE TERMINAL DISEASE OR CONDITION GIVEN IN PART 1(a)

19a. DATE OF OPERATION	19b. CONDITION FOR WHICH OPERATION WAS PERFORMED	20a. AUTOPSY?	20b. IF YES, WERE FINDINGS USED IN CERTIFYING CAUSES OF DEATH?
		YES ☐ NO ☒	YES ☐ NO ☐

21a. ACCIDENT WAS UNDERLYING ☐ OR CONTRIBUTING ☐ CAUSE OF DEATH (IF EITHER, NOTIFY MEDICAL EXAMINER)	21b. TIME OF INJURY HOUR A.M. P.M. MONTH DAY YEAR 19	21c. HOW INJURY OCCURRED (ENTER NATURE OF INJURY IN ITEM 18, PART 1 OR PART 2)
21d. INJURY OCCURRED WHILE AT WORK ☐ NOT WHILE AT WORK ☐	21e. PLACE OF INJURY (AT HOME, STREET, FACTORY, OFFICE, FARM, ETC.)	21f. LOCATION STREET / CITY OR TOWN / COUNTY / STATE

22a. I certify that (I) (~~this hospital~~) attended the deceased from 3/16/68 19__ to 4/16 19 77, that (I) (~~we~~) last saw the deceased alive on 4/4 19 77, and that in (my) (~~our~~) opinion death occurred on the date and hour and from the causes stated above, (I) (~~we~~) (did) (~~did not~~) view the body after death.

22b. SIGNATURE	DEGREE	22c. DATE SIGNED
Cliff Ratliff M D	ATTENDING PHYSICIAN ☒ MEDICAL DIRECTOR ☐ STAFF PHYSICIAN ☐	4/18/77

22d. PHYSICIAN'S NAME (TYPE OR PRINT)	22e. ADDRESS
Dr. Cliff Ratliff, Jr.	Westview Mall, Catonsville, Md. 21228

23a. BURIAL, CREMATION, REMOVAL (SPECIFY)	23b. DATE	23c. NAME OF CEMETERY OR CREMATORY	23d. LOCATION CITY OR TOWN / COUNTY / STATE
Burial	4-19-1977	Loudon Park Cemetery	Baltimore, Maryland

24. FUNERAL DIRECTOR NAME / ADDRESS	25a. DATE REC'D. BY REGISTRAR	25b. REGISTRAR'S SIGNATURE
Hubbard Funeral Home Inc 4107 Wilkens Ave 21229	4-19-77	

TO HOSPITAL OR ATTENDING PHYSICIAN: The law requires that the death certificate be executed within 24 hours after death. Page ___ may be retained by the hospital or attending physician.

TO FUNERAL DIRECTOR: After this certificate has been signed by the attending physician and completely filled in by the funeral director, it should be detached for use as the burial-transit permit. Then please remove carbon papers. Pages 1 and 2 should be filed within 72 hours with the State Dept. of Health and Mental Hygiene prior to burial, cremation, or removal.

IMPORTANT: If item 21 is marked or item 18 shows any injury, or other traumatic event, the medical examiner must be notified at once.

BP

DHMH - 16 50M 1/76
(VR A 15 (4))

STATE OF MARYLAND
DEPARTMENT OF HEALTH AND MENTAL HYGIENE
CERTIFICATE OF DEATH

1 - FOR STATE REGISTRAR

REG. NO. 77-08523

DIVISION OF VITAL RECORDS, 201 W. PRESTON ST., BALTIMORE, MARYLAND 21201

TO HOSPITAL OR ATTENDING PHYSICIAN: The law requires that the death certificate be executed within 24 hours after death. Page 4 may be retained by the hospital or attending physician.

TO FUNERAL DIRECTOR: After this certificate has been signed by the attending physician and completely filled in by the funeral director, page 3 should be detached for use as the burial-transit permit. Then please remove carbon papers. Pages 1 and 2 should be filed within 5 days after death with the State Dept. of Health and Mental Hygiene prior to burial, cremation, or removal.

IMPORTANT: If Item 21 is marked or Item 18 shows any injury, or other traumatic event, the medical examiner must be notified at once.

1. DECEASED NAME (TYPE OR PRINT) FIRST: Francis	MIDDLE: M	LAST: GUTIERREZ	2a. DATE OF DEATH MONTH DAY YEAR: April 26, 1977	2b. HOUR: M
3. SEX: Male	4. RACE: White	5. DATE OF BIRTH MONTH DAY YEAR: Feb 2, 1932	6. AGE (IN YEARS LAST BIRTHDAY): 45 YRS.	IF UNDER 1 YEAR: MONTHS / DAYS; IF UNDER 24 HRS.: HOURS / MIN
7a. BIRTHPLACE (STATE OR FOREIGN COUNTRY): New York City	7b. CITIZEN OF WHAT COUNTRY?: U.S.A.	8. MARRIED [X] NEVER MARRIED [ ] WIDOWED [ ] DIVORCED [ ]	9. BALTIMORE CITY OR COUNTY OF DEATH: Baltimore County MD.	
10. CITY OR TOWN OF DEATH: Parkville	11. NAME OF HOSPITAL, NURSING HOME OR OTHER INSTITUTION (IF NOT IN SUCH FACILITY, GIVE STREET ADDRESS): 1338 Kenton Rd		12a. USUAL OCCUPATION (TYPE OF WORK FOR MOST OF WORKING LIFE): Lt Police Dept	12b. KIND OF BUSINESS OR INDUSTRY: Balt. City
USUAL RESIDENCE (IF NURSING HOME OR OTHER INSTITUTION, GIVE RESIDENCE BEFORE ADMISSION) 13a. STATE: Maryland	13b. COUNTY: Baltimore	13c. CITY OR TOWN: Parkville	13d. INSIDE CITY LIMITS? YES [X] NO [ ]	13e. STREET ADDRESS: 1338 Kenton Rd 21234
14. FATHER'S NAME FIRST: Francis	MIDDLE	LAST: Gutierrez	15. MOTHER'S MAIDEN NAME FIRST: Mary	MIDDLE	LAST: Parano
16a. WAS DECEASED EVER IN U.S. ARMED FORCES? (YES, NO OR UNKNOWN): Yes	(IF YES, GIVE WAR OR DATES): Korean	16b. SOCIAL SECURITY NO.: 197-24-8681	17. INFORMANT: Mrs Elizabeth A Gutierrez	ADDRESS: Same

MEDICAL CERTIFICATION

18. **CAUSE OF DEATH** (Enter only one cause per line for (a), (b), and (c).)
PART I. DEATH WAS CAUSED BY
IMMEDIATE CAUSE (a): Terminal Carcinomatosis — APPROXIMATE INTERVAL BETWEEN ONSET AND DEATH: [redacted]
DUE TO, OR AS A CONSEQUENCE OF (b): Ca of Colon
DUE TO, OR AS A CONSEQUENCE OF (c):
Conditions, if any, which gave rise to immediate cause (a), stating the underlying cause last.

PART 2. OTHER SIGNIFICANT CONDITIONS CONTRIBUTING TO DEATH BUT NOT RELATED TO THE TERMINAL DISEASE OR CONDITION GIVEN IN PART 1(a)

19a. DATE OF OPERATION	19b. CONDITION FOR WHICH OPERATION WAS PERFORMED	20a. AUTOPSY? YES [ ] NO [ ]	20b. IF YES, WERE FINDINGS USED IN CERTIFYING CAUSES OF DEATH? YES [ ] NO [ ]
21a. ACCIDENT WAS UNDERLYING [ ] OR CONTRIBUTING [ ] CAUSE OF DEATH (IF EITHER, NOTIFY MEDICAL EXAMINER)	21b. TIME OF INJURY HOUR A.M. P.M. MONTH DAY YEAR 19	21c. HOW INJURY OCCURRED (ENTER NATURE OF INJURY IN ITEM 18, PART 1 OR PART 2)	
21d. INJURY OCCURRED WHILE AT WORK [ ] NOT WHILE AT WORK [ ]	21e. PLACE OF INJURY (AT HOME, STREET, FACTORY, OFFICE, FARM, ETC.)	21f. LOCATION STREET / CITY OR TOWN / COUNTY / STATE	

22a. I certify that (I) (this hospital) attended the deceased from Jan 17, 1963, to 4-26-, 1977, that (I) (we) last saw the deceased alive on 4-26- 1977, and that in (my) (our) opinion death occurred on the date and hour and from the causes stated above, (I) (we) (did) (did not) view the body after death.

22b. SIGNATURE: [signature] DEGREE: ATTENDING PHYSICIAN [X] MEDICAL DIRECTOR [ ] STAFF PHYSICIAN [ ]

22c. DATE SIGNED: 4-27-77

22d. PHYSICIAN'S NAME (TYPE OR PRINT): K.A. Peter van Berkum, M.D.

22e. ADDRESS: 3925 Beech Ave., Baltimore, Md.

23a. BURIAL, CREMATION, REMOVAL (SPECIFY): Burial	23b. DATE: 4/30/77	23c. NAME OF CEMETERY OR CREMATORY: Dulaney Valley	23d. LOCATION CITY OR TOWN / COUNTY / STATE: Baltimore, Maryland
24. FUNERAL DIRECTOR NAME / ADDRESS: Leonard J Ruck Inc. Baltimore, Maryland	25a. DATE REC'D. BY REGISTRAR: APR 28 1977	25b. REGISTRAR'S SIGNATURE: Kathryn McCready	

DHMH - 1650M 1/76
(VR A 15 (4))

6

STATE OF MARYLAND
DEPARTMENT OF HEALTH AND MENTAL HYGIENE
CERTIFICATE OF DEATH

1 - FOR STATE REGISTRAR

REG. NO. 77-08524

1. DECEASED NAME (TYPE OR PRINT): FIRST THOMAS MIDDLE J. LAST HALL
2a. DATE OF DEATH: MONTH 4 DAY 18 YEAR 77
2b. HOUR 3:20 P.M.
3. SEX: MALE
4. RACE: CAUC
5. DATE OF BIRTH: MONTH 9 DAY 7 YEAR 97
6. AGE (IN YEARS LAST BIRTHDAY): 79 YRS. IF UNDER 1 YEAR: MONTHS DAYS; IF UNDER 24 HRS.: HOURS MIN.
7a. BIRTHPLACE (STATE OR FOREIGN COUNTRY): VIRGINIA
7b. CITIZEN OF WHAT COUNTRY?: U. S. A.
8. MARRIED XXX NEVER MARRIED ☐ WIDOWED ☐ DIVORCED ☐
9. BALTIMORE CITY OR COUNTY OF DEATH: BALTIMORE COUNTY, MD.
10. CITY OR TOWN OF DEATH: RANDALLSTOWN
11. NAME OF HOSPITAL, NURSING HOME OR OTHER INSTITUTION (IF NOT IN ONE GIVE STREET & NUMBER OR LOCATION): BALTO. COUNTY GEN'L HOSP.
12a. USUAL OCCUPATION (TYPE OF WORK DONE DURING MOST OF WORKING LIFE): RETIRED - BALTO. COUNTY MAINTENANCE
12b. KIND OF BUSINESS OR INDUSTRY:

USUAL RESIDENCE (IF NURSING HOME OR OTHER INSTITUTION, GIVE RESIDENCE BEFORE ADMISSION)
13a. STATE: MD.
13b. COUNTY: BALTO.
13c. CITY OR TOWN: REISTERSTOWN
13d. INSIDE CITY LIMITS? YES ☐ NO XXX
13e. STREET ADDRESS: 6007 Deer Park Road 21136

14. FATHER'S NAME: FIRST WILLIAM MIDDLE HENRY LAST HALL
15. MOTHER'S MAIDEN NAME: FIRST VALONIA MIDDLE VIRIGNIA LAST DERFLINGER
16a. WAS DECEASED EVER IN U.S. ARMED FORCES? (YES, NO OR UNKNOWN): NO
(IF YES, GIVE WAR OR DATES): NONE
16b. SOCIAL SECURITY NO.: 219-12-2036
17. INFORMANT: A Mrs. Alice E. Hall 6007 Deer Park Road Reisterstown, Md. 21136

MEDICAL CERTIFICATION

18. CAUSE OF DEATH (Enter only one cause per line for (a), (b), and (c).)
PART I. DEATH WAS CAUSED BY:
IMMEDIATE CAUSE (a): CARDIO-RESPIRATORY ARREST
4123
Conditions, if any, which gave rise to immediate cause (a), stating the underlying cause last.
DUE TO, OR AS A CONSEQUENCE OF (b): CARDIO VASCULAR ACCIDENT (CVA)
DUE TO, OR AS A CONSEQUENCE OF (c):
APPROXIMATE INTERVAL BETWEEN ONSET AND DEATH:

PART 2. OTHER SIGNIFICANT CONDITIONS CONTRIBUTING TO DEATH BUT NOT RELATED TO THE TERMINAL DISEASE OR CONDITION GIVEN IN PART 1(a): ARTERIOSCLEROTIC CARDIOVASCULAR DISEASE; SEIZURE DISORDER

19a. DATE OF OPERATION:
19b. CONDITION FOR WHICH OPERATION WAS PERFORMED:
20a. AUTOPSY? YES ☐ NO ☐
20b. IF YES, WERE FINDINGS USED IN CERTIFYING CAUSES OF DEATH? YES ☐ NO ☐

21a. ACCIDENT WAS UNDERLYING ☐ OR CONTRIBUTING ☐ CAUSE OF DEATH (IF EITHER, NOTIFY MEDICAL EXAMINER)
21b. TIME OF INJURY HOUR A.M. P.M. MONTH DAY YEAR 19
21c. HOW INJURY OCCURRED (ENTER NATURE OF INJURY IN ITEM 18, PART 1 OR PART 2)
21d. INJURY OCCURRED WHILE AT WORK ☐ NOT WHILE AT WORK ☐
21e. PLACE OF INJURY (AT HOME, STREET, FACTORY, OFFICE, FARM, ETC.)
21f. LOCATION STREET CITY OR TOWN COUNTY STATE

22a. I certify that (I) (this hospital) attended the deceased from 4-5, 19 77, to 4-18, 19 77, that (I) (we) last saw the deceased alive on 4-18, 19 77, and that in (my) (our) opinion death occurred on the date and hour and from the causes stated above. (I) (we) (did) (did not) view the body after death.
22b. SIGNATURE: Orlando B. Conahan M.D. DEGREE: ATTENDING PHYSICIAN ☐ MEDICAL DIRECTOR ☐ STAFF PHYSICIAN ☑
22c. DATE SIGNED: 4-18-77
22d. PHYSICIAN'S NAME (TYPE OR PRINT): ORLANDO B. CONAHAN M.D.
22e. ADDRESS: BALTO. COUNTY GEN. HOSP. RANDALLSTOWN Md. 21133

23a. BURIAL, CREMATION, REMOVAL (SPECIFY): BURIAL
23b. DATE: 4/21/1977
23c. NAME OF CEMETERY OR CREMATORY: LAKE VIEW MEM. PARK
23d. LOCATION CITY OR TOWN: SYKESVILLE COUNTY: CARROLL STATE: MD.

24. FUNERAL DIRECTOR NAME: LORING BYERS FUNERAL DIRECTORS, P. A. ADDRESS: 8728 LIBERTY ROAD 21133
25a. DATE REC'D. BY REGISTRAR: APR 20 1977
25b. REGISTRAR'S SIGNATURE: Audrey McCready

DIVISION OF VITAL RECORDS, 201 W. PRESTON ST., BALTIMORE, MARYLAND 21201

TO HOSPITAL OR ATTENDING PHYSICIAN: The law requires that the death certificate be executed within 24 hours after death. Page 1 may be retained by the hospital or attending physician.

TO FUNERAL DIRECTOR: After this certificate has been signed by the attending physician and completely filled in by the funeral director, page 3 should be detached for use as the burial-transit permit. Then please remove carbon papers. Pages 1 and 2 should be filed within 72 hours after death with the State Dept. of Health and Mental Hygiene prior to burial, cremation, or removal.

IMPORTANT: If item 21 is marked or item 18 shows any injury, or other traumatic event, the medical examiner must be notified at once.

BP

DHMH - 16 60M 1/75
(VR A 15 (4))

DIVISION OF VITAL RECORDS, 201 W. PRESTON ST., BALTIMORE, MARYLAND 21201

TO HOSPITAL OR ATTENDING PHYSICIAN: The law requires that the death certificate be executed within 24 hours after death. Page 4 may be retained by the hospital or attending physician.

TO FUNERAL DIRECTOR: After this certificate has been signed by the attending physician and completely filled in by the funeral director, page 3 should be detached for use as the burial-transit permit. Then please remove carbon papers. Pages 1 and 2 should be filed within 72 hours after death with the State Dept. of Health and Mental Hygiene prior to burial, cremation, or removal.

IMPORTANT: If Item 21 is marked or Item 18 shows any injury, or other traumatic event, the medical examiner must be notified at once.

2534 BP

DHMH - 16 50M 1/76
(VR A 15 (4))

1 - FOR STATE REGISTRAR

STATE OF MARYLAND
DEPARTMENT OF HEALTH AND MENTAL HYGIENE
CERTIFICATE OF DEATH

REG. NO. 77-08525

1. DECEASED NAME (TYPE OR PRINT) FIRST	MIDDLE	LAST	2a. DATE OF DEATH MONTH	DAY	YEAR	2b. HOUR
LILIAN	B	HAMMOND	4	1	77	4:30 PM

3. SEX	4. RACE	5. DATE OF BIRTH MONTH	DAY	YEAR	6. AGE (IN YEARS LAST BIRTHDAY)	IF UNDER 1 YEAR MONTHS	DAYS	IF UNDER 24 HRS HOURS	MIN.
FEMALE	WHITE	1	9	20	57 YRS.				

7a. BIRTHPLACE (STATE OR FOREIGN COUNTRY)	7b. CITIZEN OF WHAT COUNTRY?	8. MARRIED ☐ NEVER MARRIED ☐ WIDOWED ☐ DIVORCED ☒	9. BALTIMORE CITY OR COUNTY OF DEATH
MY	USA		Baltimore COUNTY MD.

10. CITY OR TOWN OF DEATH	11. NAME OF HOSPITAL, NURSING HOME OR OTHER INSTITUTION (IF NOT IN SUCH FACILITY, GIVE STREET ADDRESS)	12a. USUAL OCCUPATION (TYPE OF WORK FOR MOST OF WORKING LIFE)	12b. KIND OF BUSINESS OR INDUSTRY
Mt. Wilson	Mt. Wilson Center	NONE	

USUAL RESIDENCE (IF NURSING HOME OR OTHER INSTITUTION, GIVE RESIDENCE BEFORE ADMISSION)

13a. STATE	13b. COUNTY	13c. CITY OR TOWN	13d. INSIDE CITY LIMITS?	13e. STREET ADDRESS
Md.		~~CITY~~	YES ☒ NO ☐	3520 6th. AVE

14. FATHER'S NAME FIRST	MIDDLE	LAST	15. MOTHER'S MAIDEN NAME FIRST	MIDDLE	LAST
JAMES		SHULER	FRANCES		WILDER

16a. WAS DECEASED EVER IN U.S. ARMED FORCES? (YES, NO OR UNKNOWN)	(IF YES, GIVE WAR OR DATES)	16b. SOCIAL SECURITY NO.	17. INFORMANT	ADDRESS
NO	NONE	NONE	Records, Mt. Wilson Center	

MEDICAL CERTIFICATION

18. **CAUSE OF DEATH** (Enter only one cause per line for (a), (b), and (c).)

PART I. DEATH WAS CAUSED BY:

IMMEDIATE CAUSE (a) CARDIAC ARREST

4409 Conditions, if any, which gave rise to immediate cause (a), stating the underlying cause last.

DUE TO, OR AS A CONSEQUENCE OF (b) ARTERIOSCLEROSIS & C.O.P.D.

DUE TO, OR AS A CONSEQUENCE OF (c)

APPROXIMATE INTERVAL BETWEEN ONSET AND DEATH

PART 2. OTHER SIGNIFICANT CONDITIONS CONTRIBUTING TO DEATH BUT NOT RELATED TO THE TERMINAL DISEASE OR CONDITION GIVEN IN PART 1(a): ANEMIA

19a. DATE OF OPERATION	19b. CONDITION FOR WHICH OPERATION WAS PERFORMED	20a. AUTOPSY?	20b. IF YES, WERE FINDINGS USED IN CERTIFYING CAUSES OF DEATH?
		YES ☐ NO ☒	YES ☐ NO ☐

21a. ACCIDENT WAS UNDERLYING ☐ OR CONTRIBUTING ☐ CAUSE OF DEATH (IF EITHER, NOTIFY MEDICAL EXAMINER)	21b. TIME OF INJURY HOUR A.M. P.M. MONTH DAY YEAR 19	21c. HOW INJURY OCCURRED (ENTER NATURE OF INJURY IN ITEM 18, PART 1 OR PART 2)

21d. INJURY OCCURRED WHILE AT WORK ☐ NOT WHILE AT WORK ☐	21e. PLACE OF INJURY (AT HOME, STREET, FACTORY, OFFICE, FARM, ETC.)	21f. LOCATION STREET	CITY OR TOWN	COUNTY	STATE

22a. I certify that (I) (this hospital) attended the deceased from 3/26, 19 74, to 4/1, 19 77, that (I) (we) last saw the deceased alive on 4/1, 19 77, and that in (my) (our) opinion death occurred on the date and hour and from the causes stated above, (I) (we) (did) (did not) view the body after death.

22b. SIGNATURE	DEGREE	22c. DATE SIGNED
Portuondo	ATTENDING PHYSICIAN ☐ MEDICAL DIRECTOR ☐ STAFF PHYSICIAN ☒	4/1/77

22d. PHYSICIAN'S NAME (TYPE OR PRINT)	22e. ADDRESS
PORTUONDO JOSE	Mt. Wilson, Md. 21112

23a. BURIAL, CREMATION, REMOVAL (SPECIFY)	23b. DATE	23c. NAME OF CEMETERY OR CREMATORY	23d. LOCATION CITY OR TOWN	COUNTY	STATE
BURIAL	4/4/1977	WESTVIEW MEMORIAL PARK	CATONSVILLE	BALTO.	MD.

24. FUNERAL DIRECTOR ADDRESS	25a. DATE REC'D. BY REGISTRAR	25b. REGISTRAR'S SIGNATURE
8728 LIBERTY ROAD 21133 LORING BYERS FUNERAL DIRECTORS, P. A.	APR 5 1977	

STATE OF MARYLAND
DEPARTMENT OF HEALTH AND MENTAL HYGIENE
CERTIFICATE OF DEATH

1 - FOR STATE REGISTRAR

REG. NO. 77-08526

1. DECEASED NAME (TYPE OR PRINT) FIRST: CHARLES MIDDLE: R LAST: HAND
2a. DATE OF DEATH MONTH DAY YEAR: 4-3-77
2b. HOUR: 7 30 AM
3. SEX: MALE
4. RACE: WHITE
5. DATE OF BIRTH MONTH DAY YEAR: 8 16 94
6. AGE (IN YEARS LAST BIRTHDAY): 82 ~~86~~ YRS. IF UNDER 1 YEAR MONTHS DAYS; IF UNDER 24 HRS HOURS MIN.
7a. BIRTHPLACE (STATE OR FOREIGN COUNTRY): MD
7b. CITIZEN OF WHAT COUNTRY?: USA
8. MARRIED ☐ NEVER MARRIED ☐ WIDOWED ☒ DIVORCED ☐
9. BALTIMORE CITY OR COUNTY OF DEATH: BALTIMORE COUNTY MD.
10. CITY OR TOWN OF DEATH: TOWSON / BALTIMORE
11. NAME OF HOSPITAL, NURSING HOME OR OTHER INSTITUTION (IF NOT IN SUCH FACILITY, GIVE STREET ADDRESS): PERRING PARKWAY NURSING HOME
12a. USUAL OCCUPATION (TYPE OF WORK FOR MOST OF WORKING LIFE):
12b. KIND OF BUSINESS OR INDUSTRY: STEEL

USUAL RESIDENCE (IF NURSING HOME OR OTHER INSTITUTION, GIVE RESIDENCE BEFORE ADMISSION)
13a. STATE: MD
13b. COUNTY: BALTO
13c. CITY OR TOWN: ESSEX
13d. INSIDE CITY LIMITS? YES ☐ NO ☒
13e. STREET ADDRESS: 203 HAMBERG AVE 21221

14. FATHER'S NAME FIRST: JOSEPH MIDDLE: H. LAST: HAND
15. MOTHER'S MAIDEN NAME FIRST: CARRIE MIDDLE: BERGNER LAST: BERGNER
16a. WAS DECEASED EVER IN U.S. ARMED FORCES? (YES, NO OR UNKNOWN): UNK (IF YES, GIVE WAR OR DATES)
16b. SOCIAL SECURITY NO.: 213-09-3287
17. INFORMANT: MRS. M. BARR ADDRESS: ABOVE

MEDICAL CERTIFICATION

18. CAUSE OF DEATH (Enter only one cause per line for (a), (b), and (c).)
PART I. DEATH WAS CAUSED BY:
IMMEDIATE CAUSE (a): Myocardial Vascular Dis-
DUE TO, OR AS A CONSEQUENCE OF (b): A. S. C V D.
DUE TO, OR AS A CONSEQUENCE OF (c): Coronary Arteriosclerosis -
Conditions, if any, which gave rise to immediate cause (a), stating the underlying cause last. 4124
APPROXIMATE INTERVAL BETWEEN ONSET AND DEATH

PART 2. OTHER SIGNIFICANT CONDITIONS CONTRIBUTING TO DEATH BUT NOT RELATED TO THE TERMINAL DISEASE OR CONDITION GIVEN IN PART 1(a)

19a. DATE OF OPERATION:
19b. CONDITION FOR WHICH OPERATION WAS PERFORMED:
20a. AUTOPSY? YES ☐ NO ☐
20b. IF YES, WERE FINDINGS USED IN CERTIFYING CAUSES OF DEATH? YES ☐ NO ☐

21a. ACCIDENT WAS UNDERLYING ☐ OR CONTRIBUTING ☐ CAUSE OF DEATH (IF EITHER, NOTIFY MEDICAL EXAMINER)
21b. TIME OF INJURY HOUR A.M. P.M. MONTH DAY YEAR 19
21c. HOW INJURY OCCURRED (ENTER NATURE OF INJURY IN ITEM 18, PART 1 OR PART 2)
21d. INJURY OCCURRED WHILE AT WORK ☐ NOT WHILE AT WORK ☐
21e. PLACE OF INJURY (AT HOME, STREET, FACTORY, OFFICE, FARM, ETC.)
21f. LOCATION STREET CITY OR TOWN COUNTY STATE

22a. I certify that (I) (this hospital) attended the deceased from 3/X/77 to 4/3/77, 19____, that (I) (we) lost saw the deceased alive on 4/3/77, 19____, and that in (my) (our) opinion death occurred on the date and hour and from the causes stated above. (I) (we) (did) (did not) view the body after death.

22b. SIGNATURE: Anthony F. Carozza DEGREE: MD ATTENDING PHYSICIAN ☒ MEDICAL DIRECTOR ☐ STAFF PHYSICIAN ☐
22c. DATE SIGNED: 4/3/77
22d. PHYSICIAN'S NAME (TYPE OR PRINT): ANTHONY F. CAROZZA
22e. ADDRESS: 5217 York Rd. Balto Md

23a. BURIAL, CREMATION, REMOVAL (SPECIFY): BURIAL
23b. DATE: 4/6/77
23c. NAME OF CEMETERY OR CREMATORY: OAK LAWN
23d. LOCATION CITY OR TOWN: BALTO. COUNTY: MD STATE:
24. FUNERAL DIRECTOR NAME: J. G. CONNELLY ADDRESS: 300 MACE
25a. DATE REC'D. BY REGISTRAR: APR 7 1977
25b. REGISTRAR'S SIGNATURE: Linkney McCready

TO HOSPITAL OR ATTENDING PHYSICIAN: The law requires that the death certificate be executed within 24 hours after death. Page 4 may be retained by the hospital or attending physician.
TO FUNERAL DIRECTOR: After this certificate has been signed by the attending physician and completely filled in by the funeral director, page 3 should be detached for use as the burial-transit permit. Then please remove carbon papers. Pages 1 and 2 should be filed within 72 hours after death with the State Dept. of Health and Mental Hygiene prior to burial, cremation, or removal.
IMPORTANT: If Item 21 is marked or Item 18 shows any injury, or other traumatic event, the medical examiner must be notified at once.

DIVISION OF VITAL RECORDS, 201 W. PRESTON ST., BALTIMORE, MARYLAND 21201

BP

DHMH - 16 60M 1/75
(VR A 15 (4))

STATE OF MARYLAND
DEPARTMENT OF HEALTH AND MENTAL HYGIENE

1 - FOR STATE REGISTRAR

MEDICAL EXAMINER'S CERTIFICATE OF DEATH

77-03527 REG. NO.

1. DECEASED NAME (TYPE OR PRINT)	FIRST Frances	MIDDLE	LAST Hansen	2a. DATE OF DEATH KNOWN ☐ ESTIMATED ☐	MONTH Apr	DAY 26	YEAR 1977	2b. HOUR 12 Noon
3. SEX Female	4. RACE White	5. DATE OF BIRTH MONTH 11 DAY 28 YEAR 1913	6. AGE (IN YEARS LAST BIRTHDAY) 64 YRS.	IF UNDER 1 YR. MONTHS	DAYS	IF UNDER 24 HRS. HOURS	MIN	2c. DATE PRONOUNCED DEAD April 26 1977				2d. HOUR 5:35 P.M.

7a. BIRTHPLACE (STATE OR FOREIGN COUNTRY) Maryland	7b. CITIZEN OF WHAT COUNTRY? U. S. A.	8. MARRIED ☐ NEVER MARRIED ☐ WIDOWED ☒ DIVORCED ☐	9. BALTIMORE CITY OR COUNTY OF DEATH Baltimore County MD.
10. CITY OR TOWN OF DEATH Dundalk	11. NAME OF HOSPITAL, NURSING HOME, OR OTHER INSTITUTION (IF NOT IN SUCH FACILITY, GIVE STREET ADDRESS) 2724 Southbrook Road	12a. USUAL OCCUPATION (TYPE OF WORK FOR MOST OF WORKING LIFE) Oscar T. Smith Printing Co.	12b. KIND OF BUSINESS OR INDUSTRY

USUAL RESIDENCE (IF IN NURSING HOME OR OTHER INSTITUTION, GIVE RESIDENCE BEFORE ADMISSION)

13a. STATE Maryland	13b. COUNTY Baltimore	13c. CITY OR TOWN Dundalk	13d. INSIDE CITY LIMITS? YES ☐ NO ☒	13e. STREET ADDRESS 2724 Southbrook Road

14. FATHER'S NAME FIRST Frank MIDDLE LAST Novak		15. MOTHER'S MAIDEN NAME FIRST Mary MIDDLE LAST Egner	
16a. WAS DECEASED EVER IN U.S. ARMED FORCES? (YES, NO, OR UNKNOWN) No	(IF YES, GIVE WAR OR DATES)	16b. SOCIAL SECURITY NO. 217-18-9332	17. INFORMANT (Daughter) ADDRESS 2724 Southbrook Rd Miss Janice Hansen, Dundalk, Md. 21222

MEDICAL CERTIFICATION

18. CAUSE OF DEATH (Enter only one cause per line for (a), (b), and (c).)
PART I DEATH WAS CAUSED BY:

		APPROXIMATE INTERVAL BETWEEN ONSET AND DEATH
IMMEDIATE CAUSE (a)	CARCINOMA OF LARYNX	
1619 Conditions, if ony, which gave rise to immediate cause (a) stating the underlying cause last. — DUE TO, OR AS A CONSEQUENCE OF (b)		
DUE TO, OR AS A CONSEQUENCE OF (c)		

PART 2 OTHER SIGNIFICANT CONDITIONS CONTRIBUTING TO DEATH BUT NOT RELATED TO THE TERMINAL DISEASE OR CONDITION GIVEN IN PART 1 (a).

19a. DATE OF OPERATION April 1976	19b. CONDITION FOR WHICH OPERATION WAS PERFORMED? CA OF LARYNX	20. AUTOPSY? YES ☐ NO ☒
21a. EXTERNAL CAUSE WAS UNDERLYING ☐ OR CONTRIBUTING ☐ CAUSE OF DEATH	21b. TIME OF INJURY HOUR A.M. P.M. MONTH DAY YEAR 19	21c. HOW INJURY OCCURRED (ENTER NATURE OF INJURY IN ITEM 18 PART 1 OR PART 2)
21d. INJURY OCCURRED WHILE AT WORK ☐ NOT WHILE AT WORK ☐	21e. PLACE OF INJURY (AT HOME, STREET, FACTORY, FARM, ETC.)	21f. LOCATION STREET CITY OR TOWN COUNTY STATE

22a. I certify that I took charge of the remains described above, held an Autopsy ☐, Inspection ☒, Inquiry ☒, and in my opinion death resulted from: Natural causes ☒, Accident ☐, Suicide ☐, Homicide ☐, Undetermined manner ☐,

ACTUAL SIGNATURE M.B. Davis M.D. TITLE (SPECIFY) M.D. Deputy MEDICAL EXAMINER DATE SIGNED 4/28/77

EXAMINER'S NAME (TYPE OR PRINT) Melvin B. Davis, M. D. ADDRESS 6800 Mornington Rd. Dundalk, Md. 21222

23a. BURIAL, CREMATION, REMOVAL (SPECIFY) Burial	23b. DATE 4/29/77	23c. NAME OF CEMETERY OR CREMATORY Oak Lawn Cemetery	23d. LOCATION CITY OR TOWN Baltimore, COUNTY Maryland STATE	
24. FUNERAL DIRECTOR NAME AND ADDRESS Duda-Ruck, Inc. 7922 Wise Ave. Dundalk, Md.		25a. DATE REC'D. BY REGISTRAR MAY 02 1977	25b. REGISTRAR'S SIGNATURE Tiffany McCreedy	

TO MEDICAL EXAMINER: THIS CERTIFICATE SHOULD BE EXECUTED WITHIN 24 HOURS AFTER DEATH. IF ANY DELAY IS NECESSARY, DO NOT EXECUTE THE CERTIFICATE, WRITING THE WORD "PENDING" IN PENCIL IN ITEM 18. GIVE PAGES 1, 2, AND 3 TO THE FUNERAL DIRECTOR. PAGE 4 SHOULD BE FORWARDED TO THE CHIEF MEDICAL EXAMINER ALONG WITH FORM PM 3. RETAIN PAGE 5 FOR YOUR RECORDS.

TO FUNERAL DIRECTOR: PAGE 3 SHOULD BE USED AS A BURIAL-TRANSIT PERMIT. PAGES 1 AND 2 SHOULD BE FILED, WITHIN 72 HOURS AFTER DEATH, WITH THE STATE DEPARTMENT OF HEALTH AND MENTAL HYGIENE, DIVISION OF VITAL RECORDS, 301 W. PRESTON STREET, BALTIMORE, MARYLAND, 21201 PRIOR TO BURIAL, CREMATION, OR REMOVAL.

DIVISION OF VITAL RECORDS, 301 W. PRESTON ST., BALTIMORE, MD. 21201

BP

DHMH - 17
(VR A15 ME (5))
30M 7/73

STATE OF MARYLAND
DEPARTMENT OF HEALTH AND MENTAL HYGIENE

MEDICAL EXAMINER'S CERTIFICATE OF DEATH

1 - FOR STATE REGISTRAR

REG. NO. 77-08528

1. DECEASED NAME (TYPE OR PRINT): FIRST GEORGIA MIDDLE ROMAINE LAST HARRIS

2a. DATE OF DEATH KNOWN ☐ ESTIMATED ☒: MONTH 4 DAY 28 YEAR 1977 — 2b. HOUR 4:00 A M

3. SEX: Female — 4. RACE: Cauc. — 5. DATE OF BIRTH: MONTH 6 DAY 30 YEAR 1907 — 6. AGE (IN YEARS LAST BIRTHDAY): 69 YRS. — IF UNDER 1 YR. MONTHS / DAYS — IF UNDER 24 HRS. HOURS / MIN.

2c. DATE PRONOUNCED DEAD: MONTH 4 DAY 28 YEAR 1977 — 2d. HOUR 5:35 A M

7a. BIRTHPLACE (STATE OR FOREIGN COUNTRY): Maryland — 7b. CITIZEN OF WHAT COUNTRY?: U.S.A. — 8. MARRIED ☒ NEVER MARRIED ☐ WIDOWED ☐ DIVORCED ☐ — 9. BALTIMORE CITY OR COUNTY OF DEATH: Essex, Balto. County MD.

10. CITY OR TOWN OF DEATH: Essex. Balto. Co. — 11. NAME OF HOSPITAL, NURSING HOME, OR OTHER INSTITUTION (IF NOT IN SUCH FACILITY, GIVE STREET ADDRESS): 9 Ridgemoor Rd. — 12a. USUAL OCCUPATION (TYPE OF WORK FOR MOST OF WORKING LIFE): Housewife — 12b. KIND OF BUSINESS OR INDUSTRY: --

USUAL RESIDENCE (IF IN NURSING HOME OR OTHER INSTITUTION, GIVE RESIDENCE BEFORE ADMISSION)
13a. STATE: Maryland — 13b. COUNTY: Balto. — 13c. CITY OR TOWN: Essex — 13d. INSIDE CITY LIMITS? YES ☐ NO ☒ — 13e. STREET ADDRESS: 9 Ridgemoor Rd. Balto. Md. 21222

14. FATHER'S NAME: FIRST George MIDDLE LAST Rebert

15. MOTHER'S MAIDEN NAME: FIRST Minnie MIDDLE Elsie LAST Hill

16a. WAS DECEASED EVER IN U.S. ARMED FORCES? (YES, NO, OR UNKNOWN): No — (IF YES, GIVE WAR OR DATES): -- — 16b. SOCIAL SECURITY NO.: 219-32-5235 — 17. INFORMANT ADDRESS: Mr. Robert G. Harris 9 Ridgemoor Rd.

MEDICAL CERTIFICATION

18. CAUSE OF DEATH (Enter only one cause per line for (a), (b), and (c).)
PART I DEATH WAS CAUSED BY:
4109
IMMEDIATE CAUSE (a): Acute Myocardial Infarction
Conditions, if any, which gave rise to immediate cause (a) stating the underlying cause last.
DUE TO, OR AS A CONSEQUENCE OF (b): Cardio cerebral arteriosclerosis
DUE TO, OR AS A CONSEQUENCE OF (c):
APPROXIMATE INTERVAL BETWEEN ONSET AND DEATH

PART 2 OTHER SIGNIFICANT CONDITIONS CONTRIBUTING TO DEATH BUT NOT RELATED TO THE TERMINAL DISEASE OR CONDITION GIVEN IN PART 1 (a).
Diabetes Mellitus

19a. DATE OF OPERATION — 19b. CONDITION FOR WHICH OPERATION WAS PERFORMED? — 20. AUTOPSY? YES ☐ NO ☐

21a. EXTERNAL CAUSE WAS UNDERLYING ☐ OR CONTRIBUTING ☐ CAUSE OF DEATH — 21b. TIME OF INJURY HOUR A.M. P.M. MONTH DAY YEAR 19 — 21c. HOW INJURY OCCURRED (ENTER NATURE OF INJURY IN ITEM 18 PART 1 OR PART 2)

21d. INJURY OCCURRED WHILE AT WORK ☐ NOT WHILE AT WORK ☐ — 21e. PLACE OF INJURY (AT HOME, STREET, FACTORY, FARM, ETC.) — 21f. LOCATION STREET CITY OR TOWN COUNTY STATE

22a. I certify that I took charge of the remains described above, held an Autopsy ☐, Inspection ☒, Inquiry ☒, and in my opinion death resulted from: Natural causes ☒, Accident ☐, Suicide ☐, Homicide ☐, Undetermined manner ☐.

ACTUAL SIGNATURE: K S Ahluwalia M.D. — TITLE (SPECIFY): Deputy MEDICAL EXAMINER — DATE SIGNED: 4/28/77

EXAMINER'S NAME (TYPE OR PRINT): K. S. AHLUWALIA — ADDRESS: 3, KINSHIB RD MD 21222

23a. BURIAL, CREMATION, REMOVAL (SPECIFY): Burial — 23b. DATE: May 2, 1977 — 23c. NAME OF CEMETERY OR CREMATORY: Greenmount Cemetery — 23d. LOCATION CITY OR TOWN: York, Penna. COUNTY STATE

24. FUNERAL DIRECTOR NAME: A.Alan Seitz, Jr. — ADDRESS: Funeral Home 3818 Roland Ave. — 25a. DATE REC'D. BY REGISTRAR: MAY 02 1977 — 25b. REGISTRAR'S SIGNATURE: Geoffrey McCready

TO MEDICAL EXAMINER: THIS CERTIFICATE SHOULD BE EXECUTED WITHIN 24 HOURS AFTER DEATH. IF ANY DELAY IS NECESSARY, PLEASE EXECUTE THE CERTIFICATE, WRITING THE WORD "PENDING" IN PENCIL IN ITEM 18. GIVE PAGES 1, 2, AND 3 TO THE FUNERAL DIRECTOR. PAGE 4 SHOULD BE FORWARDED TO THE CHIEF MEDICAL EXAMINER ALONG WITH FORM PM 3. RETAIN PAGE 5 FOR YOUR FILES.
TO FUNERAL DIRECTOR: PAGE 3 SHOULD BE USED AS A BURIAL-TRANSIT PERMIT. PAGES 1 AND 2 SHOULD BE FILED, WITHIN 72 HOURS AFTER DEATH, WITH THE STATE DEPARTMENT OF HEALTH AND MENTAL HYGIENE, DIVISION OF VITAL RECORDS, 301 W. PRESTON STREET, BALTIMORE, MARYLAND, 21201 PRIOR TO BURIAL, CREMATION, OR REMOVAL.

DIVISION OF VITAL RECORDS, 301 W. PRESTON ST., BALTIMORE, MD. 21201

BP 1

DHMH - 17
(VR A15 ME (5))
15M 7/76

STATE OF MARYLAND
DEPARTMENT OF HEALTH AND MENTAL HYGIENE

MEDICAL EXAMINER'S CERTIFICATE OF DEATH

FOR STATE REGISTRAR

REG. NO. 77-08529

1. DECEASED NAME (TYPE OR PRINT): FIRST LOTTIE; MIDDLE C.; LAST HARTHAUSEN

2a. DATE OF DEATH: KNOWN ☑ ESTIMATED ☐ — MONTH April; DAY 21; YEAR 1977

2b. HOUR 9:35 PM

3. SEX: Female

4. RACE: White

5. DATE OF BIRTH: MONTH July; DAY 25; YEAR 1896

6. AGE (IN YEARS LAST BIRTHDAY): 80 YRS. IF UNDER 1 YR. MONTHS ___ DAYS ___ IF UNDER 24 HRS. HOURS ___ MIN. ___

2c. DATE PRONOUNCED DEAD: MONTH April; DAY 21; YEAR 1977

2d. HOUR 9:35 PM

7a. BIRTHPLACE (STATE OR FOREIGN COUNTRY): Maryland

7b. CITIZEN OF WHAT COUNTRY? U.S.A.

8. MARRIED ☐ NEVER MARRIED ☐ WIDOWED ☒ DIVORCED ☐

9. BALTIMORE CITY OR COUNTY OF DEATH: Baltimore County MD.

10. CITY OR TOWN OF DEATH: Towson

11. NAME OF HOSPITAL, NURSING HOME, OR OTHER INSTITUTION (IF NOT IN SUCH FACILITY, GIVE STREET ADDRESS): St. Josephs Hospital

12a. USUAL OCCUPATION (TYPE OF WORK FOR MOST OF WORKING LIFE): Housewife

12b. KIND OF BUSINESS OR INDUSTRY: Own Home

USUAL RESIDENCE (IF IN NURSING HOME OR OTHER INSTITUTION, GIVE RESIDENCE BEFORE ADMISSION)

13a. STATE: Maryland

13b. COUNTY: Baltimore

13c. CITY OR TOWN: Parkville

13d. INSIDE CITY LIMITS? YES ☒ NO ☐

13e. STREET ADDRESS: 2620 Windsor Rd.

14. FATHER'S NAME: FIRST Walter; MIDDLE; LAST Becker

15. MOTHER'S MAIDEN NAME: FIRST Charlotte; MIDDLE; LAST Arrildt

16a. WAS DECEASED EVER IN U.S. ARMED FORCES? (YES, NO, OR UNKNOWN): No

(IF YES, GIVE WAR OR DATES)

16b. SOCIAL SECURITY NO. 212-05-5512D

17. INFORMANT ADDRESS: Charles E. Harthausen 2620 Windsor Rd., Balto., Md.21234

MEDICAL CERTIFICATION

18. CAUSE OF DEATH (Enter only one cause per line for (a), (b), and (c).)

PART I DEATH WAS CAUSED BY:

IMMEDIATE CAUSE (a): Pulmonary Embolism

DUE TO, OR AS A CONSEQUENCE OF (b): Generalized Hardening

DUE TO, OR AS A CONSEQUENCE OF (c): Fractured Right Hip

Conditions, if any, which gave rise to immediate cause (a) stating the underlying cause last.

4109

APPROXIMATE INTERVAL BETWEEN ONSET AND DEATH: Sudden / 5+ yrs

PART 2 OTHER SIGNIFICANT CONDITIONS CONTRIBUTING TO DEATH BUT NOT RELATED TO THE TERMINAL DISEASE OR CONDITION GIVEN IN PART 1 (a).

19a. DATE OF OPERATION: None

19b. CONDITION FOR WHICH OPERATION WAS PERFORMED?

20. AUTOPSY? YES ☐ NO ☒

21a. EXTERNAL CAUSE WAS: UNDERLYING ☐ OR CONTRIBUTING ☐ CAUSE OF DEATH

21b. TIME OF INJURY: HOUR A.M. P.M. MONTH April DAY 19 YEAR 77

21c. HOW INJURY OCCURRED (ENTER NATURE OF INJURY IN ITEM 18 PART 1 OR PART 2): Fell at Home

21d. INJURY OCCURRED: WHILE AT WORK ☐ NOT WHILE AT WORK ☐

21e. PLACE OF INJURY (AT HOME, STREET, FACTORY, FARM, ETC.): Home

21f. LOCATION: STREET 2620 Windsor Rd; CITY OR TOWN Parkville; COUNTY Balto; STATE Md

22a. I certify that I took charge of the remains described above, held an Autopsy ☐, Inspection ☐, Inquiry ☐, and in my opinion death resulted from: Natural causes ☐, Accident ☐, Suicide ☐, Homicide ☐, Undetermined manner ☐,

ACTUAL SIGNATURE: Charles F. O'Donnell M.D. TITLE (SPECIFY) Deputy MEDICAL EXAMINER

DATE SIGNED 4/25/77

EXAMINER'S NAME (TYPE OR PRINT): Charles F. O'Donnell ADDRESS 501 York Rd Baltimore Md 21204

23a. BURIAL, CREMATION, REMOVAL (SPECIFY): Burial

23b. DATE: Apr.25,1977

23c. NAME OF CEMETERY OR CREMATORY: Parkwood

23d. LOCATION: CITY OR TOWN Parkville; COUNTY Balto.; STATE Md.

24. FUNERAL DIRECTOR: ROBERT C. ALTENBURG FUNERAL HOME, INC.

ADDRESS: 6009 Harford Rd., Balto., Md. 21214

25a. DATE REC'D. BY REGISTRAR: APR 25 1977

25b. REGISTRAR'S SIGNATURE: Kathryn McCready

DIVISION OF VITAL RECORDS, 301 W. PRESTON ST., BALTIMORE, MD. 21201

TO MEDICAL EXAMINER: THIS CERTIFICATE SHOULD BE EXECUTED WITHIN 24 HOURS AFTER DEATH. IF ANY DELAY IS NECESSARY, PLEASE EXECUTE THE CERTIFICATE, WRITING THE WORD "PENDING" IN PENCIL IN ITEM 18. GIVE PAGES 1, 2, AND 3 TO THE FUNERAL DIRECTOR.

TO FUNERAL DIRECTOR: PAGE 3 SHOULD BE USED AS A BURIAL-TRANSIT PERMIT. PAGES 1 AND 2 SHOULD BE FILED WITHIN 72 HOURS AFTER DEATH, WITH THE STATE DEPARTMENT OF HEALTH AND MENTAL HYGIENE, DIVISION OF VITAL RECORDS, 301 W. PRESTON STREET, BALTIMORE, MARYLAND, 21201 PRIOR TO BURIAL, CREMATION, OR REMOVAL.

BP

DHMH 17
(VR A15 ME (5))
30M 7/73

STATE OF MARYLAND
DEPARTMENT OF HEALTH AND MENTAL HYGIENE
CERTIFICATE OF DEATH

1 - FOR STATE REGISTRAR

REG. NO. 77-08530

1. DECEASED NAME (TYPE OR PRINT) FIRST / MIDDLE / LAST	STELLA Bertha HAWKINS	2a. DATE OF DEATH MONTH DAY YEAR	4 10 77	2b. HOUR	2:57PM
3. SEX	Female	4. RACE	White	5. DATE OF BIRTH MONTH DAY YEAR	Sept. 9, 1891
6. AGE (IN YEARS LAST BIRTHDAY)	85 YRS.	IF UNDER 1 YEAR MONTHS / DAYS		IF UNDER 24 HRS. HOURS / MIN.	
7a. BIRTHPLACE (STATE OR FOREIGN COUNTRY)	Virginia	7b. CITIZEN OF WHAT COUNTRY?	U.S.A.	8. MARRIED ☐ NEVER MARRIED ☐ WIDOWED ☒ DIVORCED ☐	
9. BALTIMORE CITY OR COUNTY OF DEATH	BALTIMORE COUNTY MD.				
10. CITY OR TOWN OF DEATH	Towson	11. NAME OF HOSPITAL, NURSING HOME OR OTHER INSTITUTION (IF NOT IN SUCH FACILITY, GIVE STREET ADDRESS)	GBMC	12a. USUAL OCCUPATION (TYPE OF WORK FOR MOST OF WORKING LIFE)	Housewife
12b. KIND OF BUSINESS OR INDUSTRY	Home				

USUAL RESIDENCE (IF NURSING HOME OR OTHER INSTITUTION, GIVE RESIDENCE BEFORE ADMISSION)

13a. STATE	13b. COUNTY	13c. CITY OR TOWN	13d. INSIDE CITY LIMITS?	13e. STREET ADDRESS
Maryland	Baltimore	21204	YES ☐ NO ☒	8132 Loch Raven Blvd.

14. FATHER'S NAME FIRST / MIDDLE / LAST	15. MOTHER'S MAIDEN NAME FIRST / MIDDLE / LAST	16a. WAS DECEASED EVER IN U.S. ARMED FORCES? (YES, NO OR UNKNOWN) (IF YES, GIVE WAR OR DATES)	16b. SOCIAL SECURITY NO.	17. INFORMANT ADDRESS
Joseph Milton Huffman	Amanda Catherine Foltz	No ----	191-28-0445	Virginia C. Trout 8134 Kirkwall Ct. 21204

MEDICAL CERTIFICATION

18. CAUSE OF DEATH (Enter only one cause per line for (a), (b), and (c).)
PART I. DEATH WAS CAUSED BY:

		APPROXIMATE INTERVAL BETWEEN ONSET AND DEATH
IMMEDIATE CAUSE (a)	CARDIAC ARREST	15 MIN
DUE TO, OR AS A CONSEQUENCE OF (b)	MYOCARDIAL INFARCT	4 DAYS
DUE TO, OR AS A CONSEQUENCE OF (c)	ATHEROSCLEROTIC CARDIOVASCULAR DISEASE	

Conditions, if any, which gave rise to immediate cause (a), stating the underlying cause last.

PART 2. OTHER SIGNIFICANT CONDITIONS CONTRIBUTING TO DEATH BUT NOT RELATED TO THE TERMINAL DISEASE OR CONDITION GIVEN IN PART 1(a)

19a. DATE OF OPERATION	19b. CONDITION FOR WHICH OPERATION WAS PERFORMED	20a. AUTOPSY?	20b. IF YES, WERE FINDINGS USED IN CERTIFYING CAUSES OF DEATH?
		YES ☐ NO ☐	YES ☐ NO ☐

21a. ACCIDENT WAS UNDERLYING ☐ OR CONTRIBUTING ☐ CAUSE OF DEATH (IF EITHER, NOTIFY MEDICAL EXAMINER)	21b. TIME OF INJURY HOUR A.M. P.M. MONTH DAY YEAR 19	21c. HOW INJURY OCCURRED (ENTER NATURE OF INJURY IN ITEM 18, PART 1 OR PART 2)

21d. INJURY OCCURRED WHILE AT WORK ☐ NOT WHILE AT WORK ☐	21e. PLACE OF INJURY (AT HOME, STREET, FACTORY, OFFICE, FARM, ETC.)	21f. LOCATION STREET / CITY OR TOWN / COUNTY / STATE

22a. I certify that (I) (this hospital) attended the deceased from 4/6 19 77, to 4/10 19 77, that (I) (we) last saw the deceased alive on 4/10 19 77, and that (I) (we) (our) opinion death occurred on the date and hour and from the causes stated above, (I) (we) did (did not) view the body after death.

22b. SIGNATURE	DEGREE	ATTENDING PHYSICIAN / MEDICAL DIRECTOR / STAFF PHYSICIAN	22c. DATE SIGNED
Brian D Terry	MD	☐ / ☐ / ☒	10 APR 77

22d. PHYSICIAN'S NAME (TYPE OR PRINT)	22e. ADDRESS
DR. BRIAN TERRY	6701 N. CHARLES ST.

23a. BURIAL, CREMATION, REMOVAL (SPECIFY)	23b. DATE	23c. NAME OF CEMETERY OR CREMATORY	23d. LOCATION CITY OR TOWN / COUNTY / STATE
Burial	April 13, 1977	Loudon Park	Baltimore Maryland

24. FUNERAL DIRECTOR NAME / ADDRESS	25a. DATE RECD. BY REGISTRAR	25b. REGISTRAR'S SIGNATURE
William E. Johnson 8521 Loch Raven Blvd.	APR 14 1977	

DIVISION OF VITAL RECORDS, 201 W. PRESTON ST., BALTIMORE, MARYLAND 21201

TO HOSPITAL OR ATTENDING PHYSICIAN: The law requires that the death certificate be executed within 24 hours after death. Page 4 may be retained by the hospital or attending physician.

TO FUNERAL DIRECTOR: After this certificate has been signed by the attending physician and completely filled in by the funeral director, page 3 should be detached for use as the burial-transit permit. Then please remove carbon papers. Pages 1 and 2 should be filed within 72 hours after death with the State Dept. of Health and Mental Hygiene prior to burial, cremation, or removal.

IMPORTANT: If Item 21 is marked or Item 18 shows any injury, or other traumatic event, the medical examiner must be notified at once.

DHMH - 16 50M 1/76
(VR A 15 (4))

STATE OF MARYLAND
DEPARTMENT OF HEALTH AND MENTAL HYGIENE
CERTIFICATE OF DEATH

1 - FOR STATE REGISTRAR

REG. NO. 77-08531

1. DECEASED NAME (TYPE OR PRINT) — FIRST: Dorothy; MIDDLE: Elizabeth; LAST: Hayes

2a. DATE OF DEATH — MONTH DAY YEAR: 04- 15- 77

2b. HOUR: M

3. SEX: Female

4. RACE: White

5. DATE OF BIRTH — MONTH DAY YEAR: 9 16 19

6. AGE (IN YEARS LAST BIRTHDAY): 57 YRS

IF UNDER 1 YEAR — MONTHS DAYS:

IF UNDER 24 HRS. — HOURS MIN.:

7a. BIRTHPLACE (STATE OR FOREIGN COUNTRY): MARYLAND

7b. CITIZEN OF WHAT COUNTRY?: U. S. A.

8. MARRIED ☐ NEVER MARRIED ☐ WIDOWED ☒ DIVORCED ☐

9. BALTIMORE CITY OR COUNTY OF DEATH: Baltimore County MD.

10. CITY OR TOWN OF DEATH: Villa Nova

11. NAME OF HOSPITAL, NURSING HOME OR OTHER INSTITUTION (IF NOT IN SUCH FACILITY, GIVE STREET ADDRESS): 4106 Villa Nova Road, 21207

12a. USUAL OCCUPATION (TYPE OF WORK FOR MOST OF WORKING LIFE): HOMEMAKER

12b. KIND OF BUSINESS OR INDUSTRY:

USUAL RESIDENCE (IF NURSING HOME OR OTHER INSTITUTION, GIVE RESIDENCE BEFORE ADMISSION)

13a. STATE: Maryland

13b. COUNTY: Baltimore

13c. CITY OR TOWN: Woodlawn

13d. INSIDE CITY LIMITS? YES ☐ NO ☒

13e. STREET ADDRESS: 4106 Villa Nova Road, 21207

14. FATHER'S NAME — FIRST: Charles; MIDDLE: William; LAST: Streett

15. MOTHER'S MAIDEN NAME — FIRST: Margaret; MIDDLE: Elizabeth; LAST: Stron

16a. WAS DECEASED EVER IN U.S. ARMED FORCES? (YES, NO OR UNKNOWN): NO

(IF YES, GIVE WAR OR DATES): NONE

16b. SOCIAL SECURITY NO.: 214-01-3048

17. INFORMANT — ADDRESS: Mrs. Jo Dee Gonzales 1101 Powhatan Street Alexandria, Va. 22314

MEDICAL CERTIFICATION

18. CAUSE OF DEATH (Enter only one cause per line for (a), (b), and (c).)

PART I. DEATH WAS CAUSED BY:

IMMEDIATE CAUSE (a): FATTY CIRRHOSIS OF LIVER

5718

DUE TO, OR AS A CONSEQUENCE OF (b):

DUE TO, OR AS A CONSEQUENCE OF (c):

Conditions, if any, which gave rise to immediate cause (a), stating the underlying cause last.

APPROXIMATE INTERVAL BETWEEN ONSET AND DEATH: 6 yrs.

PART 2. OTHER SIGNIFICANT CONDITIONS CONTRIBUTING TO DEATH BUT NOT RELATED TO THE TERMINAL DISEASE OR CONDITION GIVEN IN PART 1(a)

19a. DATE OF OPERATION: NONE

19b. CONDITION FOR WHICH OPERATION WAS PERFORMED:

20a. AUTOPSY? YES ☐ NO ☒

20b. IF YES, WERE FINDINGS USED IN CERTIFYING CAUSES OF DEATH? YES ☐ NO ☐

21a. ACCIDENT WAS UNDERLYING ☐ OR CONTRIBUTING ☐ CAUSE OF DEATH (IF EITHER, NOTIFY MEDICAL EXAMINER)

21b. TIME OF INJURY — HOUR A.M. P.M. MONTH DAY YEAR 19

21c. HOW INJURY OCCURRED (ENTER NATURE OF INJURY IN ITEM 18, PART 1 OR PART 2)

21d. INJURY OCCURRED — WHILE AT WORK ☐ NOT WHILE AT WORK ☐

21e. PLACE OF INJURY (AT HOME, STREET, FACTORY, OFFICE, FARM, ETC.)

21f. LOCATION — STREET CITY OR TOWN COUNTY STATE

22a. I certify that (I) (this hospital) attended the deceased from _____ 19 70 to present 19 _____, that (I) (we) last saw the deceased alive on April 5 19 77, and that in (my) (our) opinion death occurred on the date and hour and from the causes stated above. (I) (we) (did) (did not) view the body after death.

22b. SIGNATURE: James R Karns DEGREE: MD — ATTENDING PHYSICIAN ☐ MEDICAL DIRECTOR ☑ STAFF PHYSICIAN ☐

22c. DATE SIGNED: 4/15/77

22d. PHYSICIAN'S NAME (TYPE OR PRINT): James R. Karns M.D.

22e. ADDRESS: 2 East Chase Street, Baltimore, Md. 21202

23a. BURIAL, CREMATION, REMOVAL (SPECIFY): BURIAL

23b. DATE: 4/19/1977

23c. NAME OF CEMETERY OR CREMATORY: WOODLAWN CEMETERY

23d. LOCATION — CITY OR TOWN: WOODLAWN COUNTY: BALTO. STATE: MD.

24. FUNERAL DIRECTOR NAME: LORING BYERS FUNERAL DIRECTORS, P. A.

ADDRESS: 8728 LIBERTY ROAD 21133

25a. DATE REC'D. BY REGISTRAR: APR 20 1977

25b. REGISTRAR'S SIGNATURE: Kathryn McCready

TO HOSPITAL OR ATTENDING PHYSICIAN: The law requires that the death certificate be executed within 24 hours after death. Page 4 must be retained by the hospital or attending physician.

TO FUNERAL DIRECTOR: After this certificate has been signed by the attending physician and completely filled in by the funeral director, it should be detached for use as the burial-transit permit. Then please remove carbonpapers. Pages 1 and 2 should be filed within 72 hours with the State Dept. of Health and Mental Hygiene prior to burial, cremation, or removal.

IMPORTANT: If Item 21 is marked or Item 18 shows any injury, or other traumatic event, the medical examiner must be notified at once.

DIVISION OF VITAL RECORDS, 201 W. PRESTON ST., BALTIMORE, MARYLAND 21201

BP

DHMH - 16 60M 1/75
(VR A 15 (4))

STATE OF MARYLAND
DEPARTMENT OF HEALTH AND MENTAL HYGIENE
CERTIFICATE OF DEATH

1 - FOR STATE REGISTRAR

REG. NO. 77-08532

1. DECEASED NAME (TYPE OR PRINT)	FIRST: John	MIDDLE: Howard	LAST: Hazle	2a. DATE OF DEATH: April 26, 1977	2b. HOUR: 6:42P	M
3. SEX: male	4. RACE: white	5. DATE OF BIRTH: 4/29/13	6. AGE (IN YEARS LAST BIRTHDAY): 63 YRS.	IF UNDER 1 YEAR: MONTHS, DAYS	IF UNDER 24 HRS.: HOURS, MIN	
7a. BIRTHPLACE (STATE OR FOREIGN COUNTRY): Alabama	7b. CITIZEN OF WHAT COUNTRY?: USA	8. MARRIED [X] NEVER MARRIED [ ] WIDOWED [ ] DIVORCED [ ]	9. BALTIMORE CITY OR COUNTY OF DEATH: Baltimore County MD.			
10. CITY OR TOWN OF DEATH: Baltimore	11. NAME OF HOSPITAL, NURSING HOME OR OTHER INSTITUTION (IF NOT IN SUCH FACILITY, GIVE STREET ADDRESS): Franklin Square Hospital	12a. USUAL OCCUPATION (TYPE OF WORK FOR MOST OF WORKING LIFE): crane operator	12b. KIND OF BUSINESS OR INDUSTRY: Bethlehem Steel			
USUAL RESIDENCE (IF NURSING HOME OR OTHER INSTITUTION, GIVE RESIDENCE BEFORE ADMISSION) 13a. STATE: Md.	13b. COUNTY: Baltimore	13c. CITY OR TOWN	13d. INSIDE CITY LIMITS? YES [ ] NO [X]	13e. STREET ADDRESS: 428 Elmwood Rd.		
14. FATHER'S NAME: Newt Hazle	MIDDLE	LAST	15. MOTHER'S MAIDEN NAME: Mammie Berry	MIDDLE	LAST	
16a. WAS DECEASED EVER IN U.S. ARMED FORCES? (YES, NO OR UNKNOWN): no	(IF YES, GIVE WAR OR DATES)	16b. SOCIAL SECURITY NO.: 419-05-3001	17. INFORMANT: Mary O. Hazle	ADDRESS: 428 Elmwood Rd. 21237 Baltimore, Md.		

MEDICAL CERTIFICATION

18. **CAUSE OF DEATH** (Enter only one cause per line for (a), (b), and (c).)

PART I. DEATH WAS CAUSED BY:

IMMEDIATE CAUSE (a) Cardiopulmonary Arrest

4109

Conditions, if any, which gave rise to immediate cause (a), stating the underlying cause last.

DUE TO, OR AS A CONSEQUENCE OF (b) Previous Myocardial Infarction

DUE TO, OR AS A CONSEQUENCE OF (c) Arteriosclerotic Heart Disease, Diabetes Mellitus

APPROXIMATE INTERVAL BETWEEN ONSET AND DEATH

PART 2. OTHER SIGNIFICANT CONDITIONS CONTRIBUTING TO DEATH BUT NOT RELATED TO THE TERMINAL DISEASE OR CONDITION GIVEN IN PART 1(a)

19a. DATE OF OPERATION	19b. CONDITION FOR WHICH OPERATION WAS PERFORMED	20a. AUTOPSY? YES [ ] NO [X]	20b. IF YES, WERE FINDINGS USED IN CERTIFYING CAUSES OF DEATH? YES [ ] NO [ ]

21a. ACCIDENT WAS UNDERLYING [ ] OR CONTRIBUTING [ ] CAUSE OF DEATH (IF EITHER, NOTIFY MEDICAL EXAMINER)	21b. TIME OF INJURY HOUR A.M. P.M. MONTH DAY YEAR 19	21c. HOW INJURY OCCURRED (ENTER NATURE OF INJURY IN ITEM 18, PART 1 OR PART 2)	
21d. INJURY OCCURRED WHILE AT WORK [ ] NOT WHILE AT WORK [ ]	21e. PLACE OF INJURY (AT HOME, STREET, FACTORY, OFFICE, FARM, ETC.)	21f. LOCATION STREET / CITY OR TOWN / COUNTY / STATE	

22a. **I certify** that (I) (this hospital) attended the deceased from 4/26, 19 77, to 4/26, 19 77, that (I) (we) last saw the deceased alive on 4/26, 19 77, and that in (my) (our) opinion death occurred on the date and hour and from the causes stated above. (I) (we) (did) (did not) view the body after death.

22b. SIGNATURE	DEGREE: ATTENDING PHYSICIAN [X] MEDICAL DIRECTOR [ ] STAFF PHYSICIAN [ ]	22c. DATE SIGNED
22d. PHYSICIAN'S NAME (TYPE OR PRINT): Wyman K. Wong, M.D.	22e. ADDRESS	

23a. BURIAL, CREMATION, REMOVAL (SPECIFY): burial	23b. DATE: 4/29/77	23c. NAME OF CEMETERY OR CREMATORY: Holly Hills Cem	23d. LOCATION CITY OR TOWN / COUNTY / STATE: Balto. Md.	
24. FUNERAL DIRECTOR: Massaha Hf 7401 Belair Rd.		25a. DATE REC'D. BY REGISTRAR: APR 29 1977	25b. REGISTRAR'S SIGNATURE: Audrey McCready	

DIVISION OF VITAL RECORDS, 201 W. PRESTON ST., BALTIMORE, MARYLAND 21201

TO HOSPITAL OR ATTENDING PHYSICIAN: The law requires that the death certificate be executed within 24 hours after death. Page 4 may be retained by the hospital or attending physician.

TO FUNERAL DIRECTOR: After this certificate has been signed by the attending physician and completely filled in by the funeral director, Page 3 should be detached for use as the burial-transit permit. Then please remove carbon papers. Pages 1 and 2 should be filed within 72 hours of date with the State Dept. of Health and Mental Hygiene prior to burial, cremation, or removal.

IMPORTANT: If Item 21 is marked or Item 18 shows any injury, or other traumatic event, the medical examiner must be notified at once.

BP

DHMH - 1650M 1/76
(VR A 15 (4))

DIVISION OF VITAL RECORDS, 201 W. PRESTON ST., BALTIMORE, MARYLAND 21201

TO HOSPITAL OR ATTENDING PHYSICIAN: The law requires that the death certificate be executed within 24 hours after death. Page 3 may be retained by the hospital or attending physician.

TO FUNERAL DIRECTOR: After this certificate has been signed by the attending physician and completely filled in by the funeral director, pages 1 and 2 should be detached for use as the burial-transit permit. Then please remove carbon papers. Pages 1 and 2 should be filed within 5 days with the State Dept. of Health and Mental Hygiene prior to burial, cremation, or removal.

IMPORTANT: If Item 21 is marked or Item 18 shows any injury, or other traumatic event, the medical examiner must be notified at once.

DHMH - 1650M 1/76
(VR A 15 (4))

1 - FOR STATE REGISTRAR

STATE OF MARYLAND
DEPARTMENT OF HEALTH AND MENTAL HYGIENE
CERTIFICATE OF DEATH

REG. NO. 77-08533

1. DECEASED NAME (TYPE OR PRINT) FIRST / MIDDLE / LAST: William Andrew Hebner			2a. DATE OF DEATH MONTH DAY YEAR: April 17, 1977	2b. HOUR: 8 P. M
3. SEX: Male	4. RACE: White	5. DATE OF BIRTH MONTH DAY YEAR: Oct. 25, 1899	6. AGE (IN YEARS LAST BIRTHDAY): 77 YRS.	IF UNDER 1 YEAR: MONTHS / DAYS; IF UNDER 24 HRS.: HOURS / MIN.
7a. BIRTHPLACE (STATE OR FOREIGN COUNTRY): Balto. Md.	7b. CITIZEN OF WHAT COUNTRY?: U.S.A.	8. MARRIED [X] NEVER MARRIED [ ] WIDOWED [ ] DIVORCED [ ]	9. BALTIMORE CITY OR COUNTY OF DEATH: Baltimore County MD.	
10. CITY OR TOWN OF DEATH: Baltimore	11. NAME OF HOSPITAL, NURSING HOME OR OTHER INSTITUTION (IF NOT IN HOSPITAL OR FACILITY, GIVE STREET ADDRESS): 4234 Belmar Avenue		12a. USUAL OCCUPATION (TYPE OF WORK DONE MOST OF WORKING LIFE): Expeditor	12b. KIND OF BUSINESS OR INDUSTRY: Naval Gun Factory

USUAL RESIDENCE (IF NURSING HOME OR OTHER INSTITUTION, GIVE RESIDENCE BEFORE ADMISSION)

13a. STATE	13b. COUNTY	13c. CITY OR TOWN	13d. INSIDE CITY LIMITS?	13e. STREET ADDRESS
Md.	Balto.	Balto.	YES [ ] NO [X]	4234 Belmar Avenue

14. FATHER'S NAME FIRST / MIDDLE / LAST	15. MOTHER'S MAIDEN NAME FIRST / MIDDLE / LAST
William John Hebner	Margaret Schweigert

16a. WAS DECEASED EVER IN U.S. ARMED FORCES? (YES, NO OR UNKNOWN)	(IF YES, GIVE WAR OR DATES)	16b. SOCIAL SECURITY NO.	17. INFORMANT ADDRESS
No			Mrs. Lillian L. Hebner - 4234 Belmar Ave.

MEDICAL CERTIFICATION

18. CAUSE OF DEATH (Enter only one cause per line for (a), (b), and (c).)

PART I. DEATH WAS CAUSED BY

		APPROXIMATE INTERVAL BETWEEN ONSET AND DEATH
IMMEDIATE CAUSE (a)	Carcinomatosis	1 yr.
DUE TO, OR AS A CONSEQUENCE OF (b)	2° Adenocarcinoma of prostate	2 yrs?
DUE TO, OR AS A CONSEQUENCE OF (c)		

185X

Conditions, if any, which gave rise to immediate cause (a), stating the underlying cause last.

PART 2. OTHER SIGNIFICANT CONDITIONS CONTRIBUTING TO DEATH BUT NOT RELATED TO THE TERMINAL DISEASE OR CONDITION GIVEN IN PART 1(a): arteriosclerosis

19a. DATE OF OPERATION	19b. CONDITION FOR WHICH OPERATION WAS PERFORMED	20a. AUTOPSY?	20b. IF YES, WERE FINDINGS USED IN CERTIFYING CAUSES OF DEATH?
		YES [ ] NO [X]	YES [ ] NO [X]

21a. ACCIDENT WAS UNDERLYING [ ] OR CONTRIBUTING [ ] CAUSE OF DEATH (IF EITHER, NOTIFY MEDICAL EXAMINER)	21b. TIME OF INJURY HOUR A.M. P.M. MONTH DAY YEAR 19	21c. HOW INJURY OCCURRED (ENTER NATURE OF INJURY IN ITEM 18, PART 1 OR PART 2)
21d. INJURY OCCURRED WHILE AT WORK [ ] NOT WHILE AT WORK [ ]	21e. PLACE OF INJURY (AT HOME, STREET, FACTORY, OFFICE, FARM, ETC.)	21f. LOCATION STREET / CITY OR TOWN / COUNTY / STATE

22a. I certify that (I) (this hospital) attended the deceased from 4-14-77, 19__, to 4-17, 19 77, that (I) (we) last saw the deceased alive on 4-17- 19 77, and that in (my) (our) opinion death occurred on the date and hour and from the causes stated above. (I) (we) (did) (did not) view the body after death.

22b. SIGNATURE	DEGREE		22c. DATE SIGNED
John C. Hyle	MD	ATTENDING PHYSICIAN [ ] MEDICAL DIRECTOR [X] STAFF PHYSICIAN [ ]	4-18-77

22d. PHYSICIAN'S NAME (TYPE OR PRINT)	22e. ADDRESS
JOHN C. Hyle	7527 Belair Rd Balto 21236 Md

23a. BURIAL, CREMATION, REMOVAL (SPECIFY)	23b. DATE	23c. NAME OF CEMETERY OR CREMATORY	23d. LOCATION CITY OR TOWN / COUNTY / STATE
Burial	4-20-77	Mt. Carmel Cemetery	Balto. Md.

24. FUNERAL DIRECTOR NAME / ADDRESS	25a. DATE REC'D. BY REGISTRAR	25b. REGISTRAR'S SIGNATURE
John C. Miller Inc-6415 Belair Rd.-21206	APR 21 1977	Timothy McCready

BP

STATE OF MARYLAND
DEPARTMENT OF HEALTH AND MENTAL HYGIENE
CERTIFICATE OF DEATH

1 - FOR STATE REGISTRAR

REG. NO. 77-08534

1. DECEASED NAME (TYPE OR PRINT): FIRST HENRY; MIDDLE H.; LAST HECHT, SR.

2a. DATE OF DEATH: MONTH DAY YEAR: SUN., APR. 17, 1977

2b. HOUR: 6:50 P.M.

3. SEX: MALE

4. RACE: WHITE

5. DATE OF BIRTH: MONTH DAY YEAR: AUG. 17, 1906

6. AGE (IN YEARS LAST BIRTHDAY): 70 YRS. IF UNDER 1 YEAR: MONTHS DAYS; IF UNDER 24 HRS.: HOURS MIN

7a. BIRTHPLACE (STATE OR FOREIGN COUNTRY): MARYLAND

7b. CITIZEN OF WHAT COUNTRY?: U.S.A.

8. MARRIED XX NEVER MARRIED ☐ WIDOWED ☐ DIVORCED ☐

9. BALTIMORE CITY OR COUNTY OF DEATH: BALTIMORE COUNTY MD.

10. CITY OR TOWN OF DEATH: TOWSON

11. NAME OF HOSPITAL, NURSING HOME OR OTHER INSTITUTION (IF NOT IN SUCH FACILITY, GIVE STREET ADDRESS): MULTI- MEDICAL CONV. CENTER

12a. USUAL OCCUPATION (TYPE OF WORK FOR MOST OF WORKING LIFE): RETAIL

12b. KIND OF BUSINESS OR INDUSTRY: MERCHAN

USUAL RESIDENCE (IF NURSING HOME OR OTHER INSTITUTION, GIVE RESIDENCE BEFORE ADMISSION)

13a. STATE: FLORIDA

13b. COUNTY:

13c. CITY OR TOWN: PALM BEACH

13d. INSIDE CITY LIMITS? YES ☐ NO ☐

13e. STREET ADDRESS: 325 VIA LINDA

14. FATHER'S NAME: FIRST MOSES; MIDDLE; LAST HECHT

15. MOTHER'S MAIDEN NAME: FIRST BLANCHE; MIDDLE; LAST HARTMAN

16a. WAS DECEASED EVER IN U.S. ARMED FORCES? (YES, NO OR UNKNOWN): YES

(IF YES, GIVE WAR OR DATES): WWII-ARMY

16b. SOCIAL SECURITY NO: 213-01-0844

17. INFORMANT: MRS. MILDRED HECHT

ADDRESS: 325 VIA LINDA, PALM BEACH, FL

MEDICAL CERTIFICATION

18. CAUSE OF DEATH (Enter only one cause per line for (a), (b), and (c).)

PART I. DEATH WAS CAUSED BY

IMMEDIATE CAUSE (a): Cardio-respiratory arrest

DUE TO, OR AS A CONSEQUENCE OF (b): Carcinomatosis

DUE TO, OR AS A CONSEQUENCE OF (c): CA. of colon

Conditions, if any, which gave rise to immediate cause (a), stating the underlying cause last.

1538

APPROXIMATE INTERVAL BETWEEN ONSET AND DEATH

PART 2. OTHER SIGNIFICANT CONDITIONS CONTRIBUTING TO DEATH BUT NOT RELATED TO THE TERMINAL DISEASE OR CONDITION GIVEN IN PART 1(a).

19a. DATE OF OPERATION

19b. CONDITION FOR WHICH OPERATION WAS PERFORMED

20a. AUTOPSY? YES ☐ NO ☐

20b. IF YES, WERE FINDINGS USED IN CERTIFYING CAUSES OF DEATH? YES ☐ NO ☐

21a. ACCIDENT WAS UNDERLYING ☐ OR CONTRIBUTING ☐ CAUSE OF DEATH (IF EITHER, NOTIFY MEDICAL EXAMINER)

21b. TIME OF INJURY: HOUR A.M. P.M. MONTH DAY YEAR 19

21c. HOW INJURY OCCURRED (ENTER NATURE OF INJURY IN ITEM 18, PART I OR PART 2)

21d. INJURY OCCURRED: WHILE AT WORK ☐ NOT WHILE AT WORK ☐

21e. PLACE OF INJURY (AT HOME, STREET, FACTORY, OFFICE, FARM, ETC.)

21f. LOCATION: STREET; CITY OR TOWN; COUNTY; STATE

22a. I certify that (I) (this hospital) attended the deceased from _____, 19____, to _____, 19____, that (I) (we) last saw the deceased alive on _____, 19____, and that in (my) (our) opinion death occurred on the date and hour and from the causes stated above. (I) (we) (did) (did not) view the body after death.

22b. SIGNATURE: P. Parker, M.D. DEGREE: ATTENDING PHYSICIAN ☐ MEDICAL DIRECTOR ☑ STAFF PHYSICIAN ☐

22c. DATE SIGNED: 4-18-77

22d. PHYSICIAN'S NAME (TYPE OR PRINT): DR. PETER PAPASTAMOY

22e. ADDRESS: 6804 PARK HEIGHTS AVE.

23a. BURIAL, CREMATION, REMOVAL (SPECIFY): CREMATION

23b. DATE: 4-18-77

23c. NAME OF CEMETERY OR CREMATORY: LOUDON PARK

23d. LOCATION: CITY OR TOWN BALTIMORE; COUNTY; STATE MARYLAND

24. FUNERAL DIRECTOR: NAME SOL LEVINSON & BROS., INC.; ADDRESS 6010 REISTERSTOWN RD., BALTO., MD 21215

25a. DATE REC'D. BY REGISTRAR: APR 22 1977

25b. REGISTRAR'S SIGNATURE: Tiffany McCready

TO HOSPITAL OR ATTENDING PHYSICIAN: The law requires that the death certificate be executed within 24 hours after death. It may be retained by the hospital or attending physician.

TO FUNERAL DIRECTOR: After this certificate has been signed by the attending physician and completely filled in by the funeral director, page 3 should be detached for use as the burial-transit permit. Then please remove carbon papers. Pages 1 and 2 should be filed within 72 hours after death with the State Dept. of Health and Mental Hygiene prior to burial, cremation, or removal.

IMPORTANT: If Item 21 is marked or Item 18 shows any injury, or other traumatic event, the medical examiner must be notified at once.

DIVISION OF VITAL RECORDS, 201 W. PRESTON ST., BALTIMORE, MARYLAND 21201

DHMH - 1660M 1/75
(VR A 15 (4))

STATE OF MARYLAND
DEPARTMENT OF HEALTH AND MENTAL HYGIENE

CERTIFICATE OF DEATH

1 - FOR STATE REGISTRAR: LLOYD V. HENDRICKSON, SR.

REG. NO. 77-08535

1. DECEASED NAME (TYPE OR PRINT)	2a. DATE OF DEATH	2b. HOUR
XX LAST XXX FIRST XX MIDDLE: HENDRICKSON, LLOYD V., SR.	MONTH 4 DAY 21 YEAR 77	8:40 P.M.

3. SEX	4. RACE	5. DATE OF BIRTH	6. AGE (IN YEARS LAST BIRTHDAY)	IF UNDER 1 YEAR: MONTHS / DAYS	IF UNDER 24 HRS.: HOURS / MIN.
MALE	WHITE	MONTH OCT. DAY 12, YEAR 1892	84 YRS		

7a. BIRTHPLACE (STATE OR FOREIGN COUNTRY)	7b. CITIZEN OF WHAT COUNTRY?	8. MARRIED XXX NEVER MARRIED ☐ WIDOWED ☐ DIVORCED ☐	9. BALTIMORE CITY OR COUNTY OF DEATH
MARYLAND	U. S. A.		BALTIMORE COUNTY, MD.

10. CITY OR TOWN OF DEATH	11. NAME OF HOSPITAL, NURSING HOME OR OTHER INSTITUTION (IF NOT IN SUCH FACILITY, GIVE STREET ADDRESS)	12a. USUAL OCCUPATION (TYPE OF WORK FOR MOST OF WORKING LIFE)	12b. KIND OF BUSINESS OR INDUSTRY
RANDALLSTOWN	BALTO. COUNTY GEN'L HOSP.	RETIRED - ACCOUNTANT	

USUAL RESIDENCE (IF NURSING HOME OR OTHER INSTITUTION, GIVE RESIDENCE BEFORE ADMISSION)

13a. STATE	13b. COUNTY	13c. CITY OR TOWN	13d. INSIDE CITY LIMITS?	13e. STREET ADDRESS
MD.	BALTO.	BALTO.	YES ☐ NO XXX	3525 MEADOWDALE DRIVE 21207

14. FATHER'S NAME	15. MOTHER'S MAIDEN NAME
FIRST JOHN MIDDLE HENDRICKSON	FIRST OLIVIA MIDDLE GATES LAST HENDRICKSON

16a. WAS DECEASED EVER IN U.S. ARMED FORCES? (YES, NO OR UNKNOWN)	(IF YES, GIVE WAR OR DATES)	16b. SOCIAL SECURITY NO.	17. INFORMANT	ADDRESS
YES	W W I	213-01-1765	Mrs. Carrie Hendrickson	3525 Meadowdale Dr. Balto., Md. 21207

MEDICAL CERTIFICATION

18. CAUSE OF DEATH. Enter only one cause per line for (a), (b), and (c).

PART I. DEATH WAS CAUSED BY:

IMMEDIATE CAUSE (a): Cerebro Vascular Accident — APPROXIMATE INTERVAL BETWEEN ONSET AND DEATH

DUE TO, OR AS A CONSEQUENCE OF (b):

DUE TO, OR AS A CONSEQUENCE OF (c):

Conditions, if any, which gave rise to immediate cause (a), stating the underlying cause last. 4369

PART 2. OTHER SIGNIFICANT CONDITIONS CONTRIBUTING TO DEATH BUT NOT RELATED TO THE TERMINAL DISEASE OR CONDITION GIVEN IN PART 1(a): Pneumonia - Arteriosclerotic Cardiovascular disease

19a. DATE OF OPERATION	19b. CONDITION FOR WHICH OPERATION WAS PERFORMED	20a. AUTOPSY?	20b. IF YES, WERE FINDINGS USED IN CERTIFYING CAUSES OF DEATH?
		YES ☐ NO ☒	YES ☐ NO ☐

21a. ACCIDENT WAS UNDERLYING ☐ OR CONTRIBUTING ☐ CAUSE OF DEATH (IF EITHER, NOTIFY MEDICAL EXAMINER)	21b. TIME OF INJURY HOUR A.M. P.M. MONTH DAY YEAR 19	21c. HOW INJURY OCCURRED (ENTER NATURE OF INJURY IN ITEM 18, PART 1 OR PART 2)

21d. INJURY OCCURRED WHILE AT WORK ☐ NOT WHILE AT WORK ☐	21e. PLACE OF INJURY (AT HOME, STREET, FACTORY, OFFICE, FARM, ETC.)	21f. LOCATION STREET / CITY OR TOWN / COUNTY / STATE

22a. I certify that I (this hospital) attended the deceased from 4/21/77, 19____, to 4/21/77, 19____, that I (we) last saw the deceased alive on 4/21/77, 19____, and that in (my) (our) opinion death occurred on the date and hour and from the causes stated above. I (we) (did) (did not) view the body after death.

22b. SIGNATURE	DEGREE	ATTENDING PHYSICIAN / MEDICAL DIRECTOR / STAFF PHYSICIAN	22c. DATE SIGNED
Jose B. Ruiz	M.D	☐ / ☐ / ☒	4/21/77

22d. PHYSICIAN'S NAME (TYPE OR PRINT)	22e. ADDRESS
Jose Benjamin Ruiz	

23a. BURIAL, CREMATION, REMOVAL (SPECIFY)	23b. DATE	23c. NAME OF CEMETERY OR CREMATORY	23d. LOCATION	STATE
BURIAL	4/25/1977	WOODLAWN CEM.	WOODLAWN BALTO.	MD.

24. FUNERAL DIRECTOR NAME	ADDRESS	25a. DATE RECD. BY REGISTRAR	25b. REGISTRAR'S SIGNATURE
LORING BYERS FUNERAL DIRECTORS, P. A.	8728 LIBERTY ROAD 21133	APR 26 1977	

TO HOSPITAL OR ATTENDING PHYSICIAN: The law requires that the death certificate be executed within 24 hours after death. Page 4 may be retained by the hospital or attending physician.

TO FUNERAL DIRECTOR: After this certificate has been signed by the attending physician and completely filled in by the funeral director, page 3 should be detached for use as the burial-transit permit. Then please remove carbon papers. Pages 1 and 2 should be filed within 72 hours with the State Dept. of Health and Mental Hygiene prior to burial, cremation, or removal.

IMPORTANT: If Item 21 is marked or Item 18 shows any injury, or other traumatic event, the medical examiner must be notified at once.

DIVISION OF VITAL RECORDS, 201 W. PRESTON ST., BALTIMORE, MARYLAND 21201

BP

DHMH - 1660M 1/75
(VR A 15 (4))

STATE OF MARYLAND
DEPARTMENT OF HEALTH AND MENTAL HYGIENE
CERTIFICATE OF DEATH

1 - FOR STATE REGISTRAR: Toreple

REG. NO. 77-08536

DIVISION OF VITAL RECORDS, 201 W. PRESTON ST., BALTIMORE, MARYLAND 21201

TO HOSPITAL OR ATTENDING PHYSICIAN: The law requires that the death certificate be executed within 24 hours after death. Page 4 must be retained by the hospital or attending physician.

TO FUNERAL DIRECTOR: After this certificate has been signed by the attending physician and completely filled in by the funeral director, it should be detached for use as the burial-transit permit. Then please remove carbon papers. Pages 1 and 2 should be filed within 72 hours after death with the State Dept. of Health and Mental Hygiene prior to burial, cremation, or removal.

IMPORTANT: If Item 21 is marked or Item 18 shows any injury, or other traumatic event, the medical examiner must be notified at once.

1. DECEASED NAME (TYPE OR PRINT) First: Joseph	Middle: Joseph	Last: Herbert Herbert	2a. DATE OF DEATH Month Day Year: April 19, 1977	2b. HOUR: M
3. SEX: M.	4. RACE: W.	5. DATE OF BIRTH Month Day Year: August 23, 1891	6. AGE (IN YEARS LAST BIRTHDAY): 85 YRS.	IF UNDER 1 YEAR: Months, Days; IF UNDER 24 HRS.: Hours, Min.
7a. BIRTHPLACE (STATE OR FOREIGN COUNTRY): Baltimore	7b. CITIZEN OF WHAT COUNTRY?: U.S.A.	8. MARRIED ☐ NEVER MARRIED ☐ WIDOWED ☒ DIVORCED ☐	9. BALTIMORE CITY OR COUNTY OF DEATH: Baltimore County MD.	
10. CITY OR TOWN OF DEATH: Randalstown	11. NAME OF HOSPITAL, NURSING HOME OR OTHER INSTITUTION (IF NOT IN SUCH FACILITY, GIVE STREET ADDRESS): Chapel Hill Convalescent Home		12a. USUAL OCCUPATION (TYPE OF WORK FOR MOST OF WORKING LIFE): Retired	12b. KIND OF BUSINESS OR INDUSTRY: Carpenter

USUAL RESIDENCE (IF NURSING HOME OR OTHER INSTITUTION, GIVE RESIDENCE BEFORE ADMISSION)

13a. STATE	13b. COUNTY	13c. CITY OR TOWN	13d. INSIDE CITY LIMITS?	13e. STREET ADDRESS
Maryland	Baltimore	Randalstown	YES ☐ NO ☒	Chapel Hill Convalescent Home

14. FATHER'S NAME	15. MOTHER'S MAIDEN NAME
First: late Middle: Lawrence Last: Herbert	First: late Middle: Frederica Last:

16a. WAS DECEASED EVER IN U.S. ARMED FORCES? (YES, NO OR UNKNOWN)	16b. SOCIAL SECURITY NO.	17. INFORMANT ADDRESS
NO (IF YES, GIVE WAR OR DATES)	215 09 7733 A	John W Borchers 1507 Langford Rd 21207

MEDICAL CERTIFICATION

18. **CAUSE OF DEATH** (Enter only one cause per line for (a), (b), and (c).)

PART 1. DEATH WAS CAUSED BY:

IMMEDIATE CAUSE (a): Ca of Recto-Sigmoid with

DUE TO, OR AS A CONSEQUENCE OF (b): Widespread Metastases

DUE TO, OR AS A CONSEQUENCE OF (c):

Conditions, if any, which gave rise to immediate cause (a), stating the underlying cause last. 1540

APPROXIMATE INTERVAL BETWEEN ONSET AND DEATH:

PART 2. OTHER SIGNIFICANT CONDITIONS CONTRIBUTING TO DEATH BUT NOT RELATED TO THE TERMINAL DISEASE OR CONDITION GIVEN IN PART 1(a):

19a. DATE OF OPERATION	19b. CONDITION FOR WHICH OPERATION WAS PERFORMED	20a. AUTOPSY?	20b. IF YES, WERE FINDINGS USED IN CERTIFYING CAUSES OF DEATH?
		YES ☐ NO ☒	YES ☐ NO ☐

21a. ACCIDENT WAS UNDERLYING ☐ OR CONTRIBUTING ☐ CAUSE OF DEATH (IF EITHER, NOTIFY MEDICAL EXAMINER)	21b. TIME OF INJURY HOUR A.M. P.M. MONTH DAY YEAR 19	21c. HOW INJURY OCCURRED (ENTER NATURE OF INJURY IN ITEM 18, PART 1 OR PART 2)
21d. INJURY OCCURRED WHILE AT WORK ☐ NOT WHILE AT WORK ☐	21e. PLACE OF INJURY (AT HOME, STREET, FACTORY, OFFICE, FARM, ETC.)	21f. LOCATION STREET CITY OR TOWN COUNTY STATE

22a. I certify that (I) (this hospital) attended the deceased from 7-13- 19 74, to 4-19- 19 77, that (I) (we) last saw the deceased alive on 4-19- 19 77, and that in (my) (our) opinion death occurred on the date and hour and from the causes stated above, (I) (we) (did) (did not) view the body after death.

22b. SIGNATURE	DEGREE	ATTENDING PHYSICIAN / MEDICAL DIRECTOR / STAFF PHYSICIAN	22c. DATE SIGNED
C Valle Cavero	M.D.	☒ ☐ ☐	4-19-77

22d. PHYSICIAN'S NAME (TYPE OR PRINT)	22e. ADDRESS
CESAR VALLE CAVERO	5310 Old Court Rd

23a. BURIAL, CREMATION, REMOVAL (SPECIFY)	23b. DATE	23c. NAME OF CEMETERY OR CREMATORY	23d. LOCATION CITY OR TOWN COUNTY STATE
Burial	April 20'77	Lorraine Park	, Baltimore, Md

24. FUNERAL DIRECTOR NAME ADDRESS	25a. DATE REC'D. BY REGISTRAR	25b. REGISTRAR'S SIGNATURE
Harry H. Witzke Columbia Rd Ellicott City Md	APR 21 1977	Justine McCready

BP

DHMH - 1660M 1/75
(VR A 15 (4))

STATE OF MARYLAND
DEPARTMENT OF HEALTH AND MENTAL HYGIENE
CERTIFICATE OF DEATH

1 - FOR STATE REGISTRAR

77-08537
REG. NO.

DIVISION OF VITAL RECORDS, 301 W. PRESTON ST., BALTIMORE, MARYLAND 21201

TO HOSPITAL OR ATTENDING PHYSICIAN. The law requires that the death certificate be executed within 24 hours after death. Page 4 may be retained by the hospital or attending physician.

TO FUNERAL DIRECTOR. After this certificate has been signed by the attending physician and completely filled in by the funeral director, page 3 should be detached for use as the burial-transit permit. Then please remove carbon papers. Pages 1 and 2 should be filed within 72 hours after death with the State Dept. of Health and Mental Hygiene prior to burial, cremation, or removal.

IMPORTANT: If Item 21 is marked or Item 18 shows any injury, or other traumatic event, the medical examiner must be notified at once.

1. DECEASED NAME (TYPE OR PRINT) FIRST: NARRYE	MIDDLE:	LAST: HEROLD	2a. DATE OF DEATH MONTH DAY YEAR: 4-27-77
			2b. HOUR: 5:12 PM
3. SEX: FEMALE	4. RACE: WHITE	5. DATE OF BIRTH MONTH DAY YEAR: 10 16 24	6. AGE (IN YEARS LAST BIRTHDAY): 52 YRS. IF UNDER 1 YEAR: MONTHS, DAYS. IF UNDER 24 HRS.: HOURS, MIN.
7a. BIRTHPLACE (STATE OR FOREIGN COUNTRY): New Jersey	7b. CITIZEN OF WHAT COUNTRY?: USA	8. MARRIED X NEVER MARRIED ☐ WIDOWED ☐ DIVORCED ☐	9. BALTIMORE CITY OR COUNTY OF DEATH: Baltimore County MD.
10. CITY OR TOWN OF DEATH	11. NAME OF HOSPITAL, NURSING HOME OR OTHER INSTITUTION (IF NOT IN SUCH FACILITY, GIVE STREET ADDRESS): Balto. County General Hosp.		12a. USUAL OCCUPATION (TYPE OF WORK FOR MOST OF WORKING LIFE) / 12b. KIND OF BUSINESS OR INDUSTRY
USUAL RESIDENCE (IF NURSING HOME OR OTHER INSTITUTION, GIVE RESIDENCE BEFORE ADMISSION) 13a. STATE: Md.	13b. COUNTY	13c. CITY OR TOWN: BALTO.	13d. INSIDE CITY LIMITS? YES ☐ NO ☐ / 13e. STREET ADDRESS: 3 Stockmill Rd.
14. FATHER'S NAME FIRST / MIDDLE / LAST			15. MOTHER'S MAIDEN NAME FIRST / MIDDLE / LAST
16a. WAS DECEASED EVER IN U.S. ARMED FORCES? (YES, NO OR UNKNOWN) / (IF YES, GIVE WAR OR DATES)	16b. SOCIAL SECURITY NO.	17. INFORMANT	ADDRESS

MEDICAL CERTIFICATION

18 CAUSE OF DEATH (Enter only one cause per line for (a), (b), and (c).)
PART I. DEATH WAS CAUSED BY:
IMMEDIATE CAUSE (a): SUBARACHNOID HEMORRHAGE, SPONTANEOUS
4309
Conditions, if any, which gave rise to immediate cause (a), stating the underlying cause last.
DUE TO, OR AS A CONSEQUENCE OF (b):
DUE TO, OR AS A CONSEQUENCE OF (c):
APPROXIMATE INTERVAL BETWEEN ONSET AND DEATH:

PART 2. OTHER SIGNIFICANT CONDITIONS CONTRIBUTING TO DEATH BUT NOT RELATED TO THE TERMINAL DISEASE OR CONDITION GIVEN IN PART 1(a)

19a. DATE OF OPERATION	19b. CONDITION FOR WHICH OPERATION WAS PERFORMED	20a. AUTOPSY? YES ☐ NO ☐	20b. IF YES, WERE FINDINGS USED IN CERTIFYING CAUSES OF DEATH? YES ☐ NO ☐
21a. ACCIDENT WAS UNDERLYING ☐ OR CONTRIBUTING ☐ CAUSE OF DEATH (IF EITHER, NOTIFY MEDICAL EXAMINER)	21b. TIME OF INJURY HOUR A.M. P.M. MONTH DAY YEAR 19	21c. HOW INJURY OCCURRED (ENTER NATURE OF INJURY IN ITEM 18, PART 1 OR PART 2)	
21d. INJURY OCCURRED WHILE AT WORK ☐ NOT WHILE AT WORK ☐	21e. PLACE OF INJURY (AT HOME, STREET, FACTORY, OFFICE, FARM, ETC.)	21f. LOCATION STREET / CITY OR TOWN / COUNTY / STATE	

22a. I certify that (I) (this hospital) attended the deceased from 4-24, 19 77, to 4-27, 19 77, that (I) (we) last saw the deceased alive on 4-27, 19 77, and that in (my) (our) opinion death occurred on the date and hour and from the causes stated above. (I) (we) (did) (did not) view the body after death.

22b. SIGNATURE: Conanan D.C. DEGREE: ATTENDING PHYSICIAN ☐ MEDICAL DIRECTOR ☐ STAFF PHYSICIAN ☑ — 22c. DATE SIGNED: 4-27-77

22d. PHYSICIAN'S NAME (TYPE OR PRINT): ORLANDO B. CONANAN M.D. — 22e. ADDRESS: BALTO. COUNTY GEN. HOSP. RANDALLSTOWN Md. 21133

23a. BURIAL, CREMATION, REMOVAL (SPECIFY): REMOVAL — 23b. DATE: 4/28/77 — 23c. NAME OF CEMETERY OR CREMATORY: Johns Hopkins Univ., Baltimore, Md. — 23d. LOCATION CITY OR TOWN / COUNTY / STATE: 21205

DEPARTMENT OF ANATOMY
JOHNS HOPKINS UNIVERSITY SCHOOL OF MEDICINE

24. FUNERAL DIRECTOR NAME / ADDRESS: 709 NORTH WOLFE STREET, BALTIMORE, MARYLAND 21205 — 25a. DATE REC'D BY REGISTRAR: MAY 02 1977 — REGISTRAR'S SIGNATURE

BP

DHMH - 16 60M 7/73
(VR A 15(4))

STATE OF MARYLAND
DEPARTMENT OF HEALTH AND MENTAL HYGIENE

MEDICAL EXAMINER'S CERTIFICATE OF DEATH

1 - FOR STATE REGISTRAR

REG. NO. 77-08538

1. DECEASED NAME (TYPE OR PRINT) — FIRST: HERBERT — MIDDLE: ANDERS — LAST: HILLMAN

2a. DATE OF DEATH — KNOWN ☒ ESTIMATED ☐ — MONTH 4 DAY 26 YEAR 1977

2b. HOUR 12.50 A M

3. SEX: Male

4. RACE: Cau

5. DATE OF BIRTH — MONTH Sept DAY 5, YEAR 1903

6. AGE (IN YEARS LAST BIRTHDAY): 73 YRS.

IF UNDER 1 YR. — MONTHS — DAYS

IF UNDER 24 HRS. — HOURS — MIN.

2c. DATE PRONOUNCED DEAD — MONTH 4 DAY 26 YEAR 1977

2d. HOUR 1:15 A M

7a. BIRTHPLACE (STATE OR FOREIGN COUNTRY): Braddock, Pa.

7b. CITIZEN OF WHAT COUNTRY? USA

8. MARRIED ☒ NEVER MARRIED ☐ WIDOWED ☐ DIVORCED ☐

9. BALTIMORE CITY OR COUNTY OF DEATH: Baltimore County MD.

10. CITY OR TOWN OF DEATH: Essex 21221

11. NAME OF HOSPITAL, NURSING HOME, OR OTHER INSTITUTION (IF NOT IN SUCH FACILITY, GIVE STREET ADDRESS): 602 Turkey Point Road

12a. USUAL OCCUPATION (TYPE OF WORK DONE FOR MOST OF WORKING LIFE): Pattern Maker

12b. KIND OF BUSINESS OR INDUSTRY: Ship Yard

USUAL RESIDENCE (IF IN NURSING HOME OR OTHER INSTITUTION, GIVE RESIDENCE BEFORE ADMISSION)

13a. STATE: Md.

13b. COUNTY: Baltimore

13c. CITY OR TOWN: Essex 21221

13d. INSIDE CITY LIMITS? YES ☐ NO ☒

13e. STREET ADDRESS: 602 Turkey Point Road

14. FATHER'S NAME — FIRST: John Oscar — MIDDLE — LAST: Hillman

15. MOTHER'S MAIDEN NAME — FIRST: Hilda — MIDDLE: Peterson — LAST

16a. WAS DECEASED EVER IN U.S. ARMED FORCES? (YES, NO, OR UNKNOWN): No

(IF YES, GIVE WAR OR DATES): -

16b. SOCIAL SECURITY NO.: 800 02 6166

17. INFORMANT — Ethel Hillman — ADDRESS: Same

MEDICAL CERTIFICATION

18. CAUSE OF DEATH (Enter only one cause per line for (a), (b), and (c).)

PART I DEATH WAS CAUSED BY:

IMMEDIATE CAUSE (a): Acute Myocardial Infarction

DUE TO, OR AS A CONSEQUENCE OF

(b): Coronary artery disease

DUE TO, OR AS A CONSEQUENCE OF:

(c):

Conditions, if any, which gave rise to immediate cause (a) stating the underlying cause last.

APPROXIMATE INTERVAL BETWEEN ONSET AND DEATH

PART 2 OTHER SIGNIFICANT CONDITIONS CONTRIBUTING TO DEATH BUT NOT RELATED TO THE TERMINAL DISEASE OR CONDITION GIVEN IN PART 1 (a).

Emphysema.

19a. DATE OF OPERATION

19b. CONDITION FOR WHICH OPERATION WAS PERFORMED?

20. AUTOPSY? YES ☐ NO ☐

21a. EXTERNAL CAUSE WAS UNDERLYING ☐ OR CONTRIBUTING ☐ CAUSE OF DEATH

21b. TIME OF INJURY — HOUR A.M. P.M. MONTH DAY YEAR 19

21c. HOW INJURY OCCURRED (ENTER NATURE OF INJURY IN ITEM 18 PART 1 OR PART 2)

21d. INJURY OCCURRED — WHILE AT WORK ☐ NOT WHILE AT WORK ☐

21e. PLACE OF INJURY (AT HOME, STREET, FACTORY, FARM, ETC.)

21f. LOCATION — STREET — CITY OR TOWN — COUNTY — STATE

22a. I certify that I took charge of the remains described above, held on Autopsy ☐, Inspection ☒, Inquiry ☒, and in my opinion death resulted from: Natural causes ☒, Accident ☐, Suicide ☐, Homicide ☐, Undetermined manner ☐,

ACTUAL SIGNATURE: K S Ahluwalia — M.D. — TITLE (SPECIFY): Deputy MEDICAL EXAMINER — DATE SIGNED 4/26/77

EXAMINER'S NAME (TYPE OR PRINT): K. S. AHLUWALIA — ADDRESS: 3, KINSHIP RD MD 21222

23a. BURIAL, CREMATION, REMOVAL (SPECIFY): Burial

23b. DATE: April 29, 1977

23c. NAME OF CEMETERY OR CREMATORY: Meadowridge Memorial

23d. LOCATION — CITY OR TOWN: Pk — COUNTY: Howard Co., — STATE: Md.

24. FUNERAL DIRECTOR (NAME): Bruzdzinski Funeral Home — ADDRESS: PA 1407 Old Eastern Ave

25a. DATE REC'D. BY REGISTRAR: APR 27 1977

25b. REGISTRAR'S SIGNATURE: Kathryn McCready

TO MEDICAL EXAMINER: THIS CERTIFICATE SHOULD BE EXECUTED WITHIN 24 HOURS AFTER DEATH. IF ANY DELAY IS NECESSARY, EXECUTE THE CERTIFICATE, WRITING THE WORD "PENDING" IN PENCIL IN ITEM 18. GIVE PAGES 1, 2, AND 3 TO THE FUNERAL DIRECTOR. PAGE 4 SHOULD BE FORWARDED TO THE CHIEF MEDICAL EXAMINER ALONG WITH FORM PM 3. RETAIN PAGE 5 FOR YOUR FILES.

TO FUNERAL DIRECTOR: PAGE 3 SHOULD BE USED AS A BURIAL-TRANSIT PERMIT. PAGES 1 AND 2 SHOULD BE FILED, WITHIN 36 HOURS AFTER DEATH, WITH THE STATE DEPARTMENT OF HEALTH AND MENTAL HYGIENE, DIVISION OF VITAL RECORDS, 301 W. PRESTON STREET, BALTIMORE, MARYLAND, 21201 PRIOR TO BURIAL, CREMATION, OR REMOVAL.

DIVISION OF VITAL RECORDS, 301 W. PRESTON ST., BALTIMORE, MD. 21201

BP

DHMH - 17 (VR A15 ME (5)) 15M 7/76

STATE OF MARYLAND
DEPARTMENT OF HEALTH AND MENTAL HYGIENE
CERTIFICATE OF DEATH

1 - FOR STATE REGISTRAR

REG. NO 77-08539

DIVISION OF VITAL RECORDS, 201 W. PRESTON ST., BALTIMORE, MARYLAND 21201

TO HOSPITAL OR ATTENDING PHYSICIAN: The law requires that the death certificate be executed within 24 hours after death. Page 4 may be retained by the hospital or attending physician.

TO FUNERAL DIRECTOR: After this certificate has been signed by the attending physician and completely filled in by the funeral director, it should be detached for use as the burial-transit permit. Then please remove carbonpapers. Pages 1 and 2 should be filed within 72 hours with the State Dept. of Health and Mental Hygiene prior to burial, cremation, or removal.

IMPORTANT: If Item 21 is marked or Item 18 shows any injury, or other traumatic event, the medical examiner must be notified at once.

1. DECEASED NAME (TYPE OR PRINT) FIRST: William	MIDDLE: Christopher	LAST: Hohman	2a. DATE OF DEATH MONTH: April DAY: 3 YEAR: 1977	2b. HOUR: 9:10 AM
3. SEX: Male	4. RACE: Cauc.	5. DATE OF BIRTH MONTH: 4 DAY: 20 YEAR: 1913	6. AGE (IN YEARS LAST BIRTHDAY): 63 YRS. IF UNDER 1 YEAR: MONTHS, DAYS; IF UNDER 24 HRS.: HOURS, MIN	
7a. BIRTHPLACE (STATE OR FOREIGN COUNTRY): Md.	7b. CITIZEN OF WHAT COUNTRY?: USA	8. MARRIED [X] NEVER MARRIED [ ] WIDOWED [ ] DIVORCED [ ]	9. BALTIMORE CITY OR COUNTY OF DEATH: Baltimore County MD	
10. CITY OR TOWN OF DEATH: Towson	11. NAME OF HOSPITAL, NURSING HOME OR OTHER INSTITUTION (IF NOT IN SUCH FACILITY, GIVE STREET ADDRESS): St. Joseph Hospital	12a. USUAL OCCUPATION (TYPE OF WORK FOR MOST OF WORKING LIFE): Carpenter	12b. KIND OF BUSINESS OR INDUSTRY: Housing	
USUAL RESIDENCE (IF NURSING HOME OR OTHER INSTITUTION, GIVE RESIDENCE BEFORE ADMISSION) 13a. STATE: Md.	13b. COUNTY	13c. CITY OR TOWN: Balto.	13d. INSIDE CITY LIMITS? YES [X] NO [ ]	13e. STREET ADDRESS: 922 E. Lake Avenue, Balto
14. FATHER'S NAME FIRST: William C.	MIDDLE	LAST: Hohman	15. MOTHER'S MAIDEN NAME FIRST: Sallie	MIDDLE: Belle LAST: Reich
16a. WAS DECEASED EVER IN U.S. ARMED FORCES? (YES, NO OR UNKNOWN): Yes	(IF YES, GIVE WAR OR DATES): WWII	16b. SOCIAL SECURITY NO.: 216-01-3112	17. INFORMANT ADDRESS: Mrs. Bertha A. Hohman, 922 E. Lake Av	

MEDICAL CERTIFICATION

18. CAUSE OF DEATH (Enter only one cause per line for (a), (b), and (c).) — APPROXIMATE INTERVAL BETWEEN ONSET AND DEATH

PART I. DEATH WAS CAUSED BY:

IMMEDIATE CAUSE (a): CARCINOMATOSIS, PRIMARY IN LEFT LUNG

1621

DUE TO, OR AS A CONSEQUENCE OF (b):

Conditions, if any, which gave rise to immediate cause (a), stating the underlying cause last.

DUE TO, OR AS A CONSEQUENCE OF (c):

PART 2. OTHER SIGNIFICANT CONDITIONS CONTRIBUTING TO DEATH BUT NOT RELATED TO THE TERMINAL DISEASE OR CONDITION GIVEN IN PART 1(a).

19a. DATE OF OPERATION	19b. CONDITION FOR WHICH OPERATION WAS PERFORMED	20a. AUTOPSY? YES [X] NO [ ]	20b. IF YES, WERE FINDINGS USED IN CERTIFYING CAUSES OF DEATH? YES [X] NO [ ]
21a. ACCIDENT WAS UNDERLYING [ ] OR CONTRIBUTING [ ] CAUSE OF DEATH (IF EITHER, NOTIFY MEDICAL EXAMINER)	21b. TIME OF INJURY HOUR A.M. P.M. MONTH DAY YEAR 19	21c. HOW INJURY OCCURRED (ENTER NATURE OF INJURY IN ITEM 18, PART 1 OR PART 2)	
21d. INJURY OCCURRED WHILE AT WORK [ ] NOT WHILE AT WORK [ ]	21e. PLACE OF INJURY (AT HOME, STREET, FACTORY, OFFICE, FARM, ETC.)	21f. LOCATION STREET / CITY OR TOWN / COUNTY / STATE	

22a. I certify that X (this hospital) attended the deceased from March 26, 19 77, to April 3, 19 77, that I (we) last saw the deceased alive on April 3, 19 77, and that in my (our) opinion death occurred on the date and hour and from the causes stated above. I (we) (did) (did not) view the body after death.

22b. SIGNATURE	DEGREE: ATTENDING PHYSICIAN [ ] MEDICAL DIRECTOR [ ] STAFF PHYSICIAN [X]	22c. DATE SIGNED: 4-3-77
22d. PHYSICIAN'S NAME (TYPE OR PRINT): Reynaldo Orjuela-Gomez, M.D.	22e. ADDRESS: 7620 York Road, Towson, Maryland 21204	

23a. BURIAL, CREMATION, REMOVAL (SPECIFY): Burial	23b. DATE: 4/5/77	23c. NAME OF CEMETERY OR CREMATORY: Dulaney Valley Cem	23d. LOCATION CITY OR TOWN / COUNTY / STATE: Cockeysville, Md.	
24. FUNERAL DIRECTOR (NAME) / ADDRESS: J. E. Lowell Lemmon, 10 W. Padonia Rd.		25a. DATE REC'D. BY REGISTRAR: APR 7 1977	25b. REGISTRAR'S SIGNATURE: Audrey McCready	

BP

2768

DHMH - 16 60M 1/75
(VR A 15 (4))

STATE OF MARYLAND
DEPARTMENT OF HEALTH AND MENTAL HYGIENE
CERTIFICATE OF DEATH

1 - FOR STATE REGISTRAR

REG. NO. 77-08540

1. DECEASED NAME (TYPE OR PRINT): FIRST Merle MIDDLE H. LAST Hood
2a. DATE OF DEATH: MONTH 4 DAY 24 YEAR 77
2b. HOUR 10:45 AM
3. SEX: F EMALE
4. RACE: WHITE
5. DATE OF BIRTH: MONTH 01 DAY 26 YEAR 17
6. AGE (IN YEARS LAST BIRTHDAY): 60 YRS
IF UNDER 1 YEAR: MONTHS DAYS
IF UNDER 24 HRS.: HOURS MIN.
7a. BIRTHPLACE (STATE OR FOREIGN COUNTRY): NEW YORK
7b. CITIZEN OF WHAT COUNTRY? USA
8. MARRIED ☐ NEVER MARRIED ☐ WIDOWED ☐ DIVORCED ☒
9. BALTIMORE CITY OR COUNTY OF DEATH: County, BALTIMORE MD.
10. CITY OR TOWN OF DEATH: RANDALLSTOWN
11. NAME OF HOSPITAL, NURSING HOME OR OTHER INSTITUTION (IF NOT IN SUCH FACILITY, GIVE STREET ADDRESS): Balto. County General
12a. USUAL OCCUPATION (TYPE OF WORK DONE DURING MOST OF WORKING LIFE): HOUSEWIFE / XXXXXXXXXXXX
12b. KIND OF BUSINESS OR INDUSTRY: AT HOME

USUAL RESIDENCE (IF NURSING HOME OR OTHER INSTITUTION, GIVE RESIDENCE BEFORE ADMISSION)
13a. STATE: Md.
13b. COUNTY: BALTIMORE
13c. CITY OR TOWN: Balto.
13d. INSIDE CITY LIMITS? YES ☒ NO XXX
13e. STREET ADDRESS: 101 Long Pine Place 21207

14. FATHER'S NAME: FIRST PHILIP MIDDLE LAST DRAUN
15. MOTHER'S MAIDEN NAME: FIRST MINNIE MIDDLE LAST UNKNOWN
16a. WAS DECEASED EVER IN U.S. ARMED FORCES? (YES, NO OR UNKNOWN): NO (IF YES, GIVE WAR OR DATES)
16b. SOCIAL SECURITY NO.: 216-22-4744
17. INFORMANT ADDRESS: MRS. JO ANN LEAN 4010 ROUEN RD. #21133

MEDICAL CERTIFICATION

18. CAUSE OF DEATH (Enter only one couse per line for (a), (b), and (c).)
PART I. DEATH WAS CAUSED BY:
IMMEDIATE CAUSE (a): Ca of Breast - metastatic
DUE TO, OR AS A CONSEQUENCE OF (b):
DUE TO, OR AS A CONSEQUENCE OF (c):
Conditions, if any, which gave rise to immediate cause (a), stating the underlying cause last.
174X
APPROXIMATE INTERVAL BETWEEN ONSET AND DEATH

PART 2. OTHER SIGNIFICANT CONDITIONS CONTRIBUTING TO DEATH BUT NOT RELATED TO THE TERMINAL DISEASE OR CONDITION GIVEN IN PART 1(a): none

19a. DATE OF OPERATION
19b. CONDITION FOR WHICH OPERATION WAS PERFORMED
20a. AUTOPSY? YES ☐ NO ☐
20b. IF YES, WERE FINDINGS USED IN CERTIFYING CAUSES OF DEATH? YES ☐ NO ☐

21a. ACCIDENT WAS UNDERLYING ☐ OR CONTRIBUTING ☐ CAUSE OF DEATH (IF EITHER, NOTIFY MEDICAL EXAMINER)
21b. TIME OF INJURY HOUR A.M. P.M. MONTH DAY YEAR 19
21c. HOW INJURY OCCURRED (ENTER NATURE OF INJURY IN ITEM 18, PART 1 OR PART 2)
21d. INJURY OCCURRED WHILE AT WORK ☐ NOT WHILE AT WORK ☐
21e. PLACE OF INJURY (AT HOME, STREET, FACTORY, OFFICE, FARM, ETC.)
21f. LOCATION STREET CITY OR TOWN COUNTY STATE

22a. I certify that (I) (this hospital) attended the deceased from 4/20 19 77 to 4/24 19 77, that (I) (we) last saw the deceased alive on 4/24 19 77, and that in (my) (our) opinion death occurred on the date and hour and from the causes stated above. (I) (we) (did) (did not) view the body after death.

22b. SIGNATURE: Louis Randall MD DEGREE
ATTENDING PHYSICIAN ☐ MEDICAL DIRECTOR ☐ STAFF PHYSICIAN ☒
22c. DATE SIGNED 4/24/77
22d. PHYSICIAN'S NAME (TYPE OR PRINT): Louis N. Randall MD
22e. ADDRESS: Balto. County General

23a. BURIAL, CREMATION, REMOVAL (SPECIFY): BURIAL
23b. DATE: 4-25-77
23c. NAME OF CEMETERY OR CREMATORY: MIKRO KODESH-BETH ISRAEL
23d. LOCATION CITY OR TOWN BALTIMORE COUNTY STATE MARYLAND

24. FUNERAL DIRECTOR NAME SOL LEVINSON & BROS., INC. ADDRESS 6010 REISTERSTOWN RD., BALTO., MD 21215
25a. DATE REC'D BY REGISTRAR: APR 27 1977
25b. REGISTRAR'S SIGNATURE: Barbara Kennedy

TO HOSPITAL OR ATTENDING PHYSICIAN: The law requires that the death certificate be executed within 24 hours after death. A copy may be retained by the hospital or attending physician.

TO FUNERAL DIRECTOR: After this certificate has been signed by the attending physician and completely filled in by the funeral director, page 3 should be detached for use as the burial-transit permit. Then please remove carbonpapers. Pages 1 and 2 should be filed within 72 hours after death with the State Dept. of Health and Mental Hygiene prior to burial, cremation, or removal.

IMPORTANT: If Item 21 is marked or Item 18 shows any injury, or other traumatic event, the medical examiner must be notified at once.

DIVISION OF VITAL RECORDS, 201 W. PRESTON ST., BALTIMORE, MARYLAND 21201

BP

DHMH - 1660M 1/75
(VR A 15 (4))

STATE OF MARYLAND
DEPARTMENT OF HEALTH AND MENTAL HYGIENE
CERTIFICATE OF DEATH

1 - FOR STATE REGISTRAR

77-08541 REG. NO.

DIVISION OF VITAL RECORDS, 201 W. PRESTON ST., BALTIMORE, MARYLAND 21201

TO HOSPITAL OR ATTENDING PHYSICIAN: The law requires that the death certificate be executed within 24 hours after death. Page 4 may be retained by the hospital or attending physician.

TO FUNERAL DIRECTOR: After this certificate has been signed by the attending physician and completely filled in by the funeral director, it should be detached for use as the burial-transit permit. Then please remove carbon papers. Pages 1 and 2 should be filed within 72 hours after death with the State Dept. of Health and Mental Hygiene prior to burial, cremation, or removal.

IMPORTANT: If Item 21 is marked or Item 18 shows any injury, or other traumatic event, the medical examiner must be notified at once.

1. DECEASED NAME (TYPE OR PRINT) FIRST: Eugene	MIDDLE: V,	LAST: Hoover	2a. DATE OF DEATH MONTH DAY YEAR: 4/10/77
2b. HOUR: 8:55a M			
3. SEX: Male	4. RACE: White	5. DATE OF BIRTH MONTH DAY YEAR: Nov. 13, 1912	6. AGE (IN YEARS LAST BIRTHDAY): 64 YRS.
IF UNDER 1 YEAR: MONTHS / DAYS	IF UNDER 24 HRS: HOURS / MIN.		
7a. BIRTHPLACE (STATE OR FOREIGN COUNTRY): Chambersburg, Pa.	7b. CITIZEN OF WHAT COUNTRY?: U.S.A.	8. MARRIED [X] NEVER MARRIED [ ] WIDOWED [ ] DIVORCED [ ]	9. BALTIMORE CITY OR COUNTY OF DEATH: Baltimore County MD.
10. CITY OR TOWN OF DEATH: Towson	11. NAME OF HOSPITAL, NURSING HOME OR OTHER INSTITUTION (IF NOT IN SUCH FACILITY, GIVE STREET ADDRESS): Greater Baltimore Medical CEnter	12a. USUAL OCCUPATION (TYPE OF WORK FOR MOST OF WORKING LIFE): Purchasing Agent	12b. KIND OF BUSINESS OR INDUSTRY: Waverly Press
USUAL RESIDENCE (IF NURSING HOME OR OTHER INSTITUTION, GIVE RESIDENCE BEFORE ADMISSION) 13a. STATE: Md.	13b. COUNTY: Baltimore	13c. CITY OR TOWN: Baltimore	13d. INSIDE CITY LIMITS? YES [ ] NO [X]
13e. STREET ADDRESS: 6003 Gwynn Oak Avenue			
14. FATHER'S NAME FIRST: John	MIDDLE: Albert	LAST: Hoover	15. MOTHER'S MAIDEN NAME FIRST: Nancy MIDDLE: Belle LAST: Lowans
16a. WAS DECEASED EVER IN U.S. ARMED FORCES? (YES, NO OR UNKNOWN): No	(IF YES, GIVE WAR OR DATES): ---	16b. SOCIAL SECURITY NO.: 213-10-8974	17. INFORMANT: Mrs. Marion Hoover-6003 Gwynn Oak Ave, Baltimore, Md. 21207 ADDRESS

MEDICAL CERTIFICATION

18. CAUSE OF DEATH (Enter only one cause per line for (a), (b), and (c).)

PART I. DEATH WAS CAUSED BY:

IMMEDIATE CAUSE (a): Acute myocardial infarction

4100

Conditions, if any, which gave rise to immediate cause (a), stating the underlying cause last.

DUE TO, OR AS A CONSEQUENCE OF (b): Coronary artery arteriosclerosis

DUE TO, OR AS A CONSEQUENCE OF (c): Arteriosclerotic and hypertensive cardiovascular disease.

APPROXIMATE INTERVAL BETWEEN ONSET AND DEATH

PART 2. OTHER SIGNIFICANT CONDITIONS CONTRIBUTING TO DEATH BUT NOT RELATED TO THE TERMINAL DISEASE OR CONDITION GIVEN IN PART 1(a)

19a. DATE OF OPERATION	19b. CONDITION FOR WHICH OPERATION WAS PERFORMED	20a. AUTOPSY? YES [X] NO [ ]	20b. IF YES, WERE FINDINGS USED IN CERTIFYING CAUSES OF DEATH? YES [X] NO [ ]
21a. ACCIDENT WAS UNDERLYING [ ] OR CONTRIBUTING [ ] CAUSE OF DEATH (IF EITHER, NOTIFY MEDICAL EXAMINER)	21b. TIME OF INJURY HOUR A.M. P.M. MONTH DAY YEAR 19	21c. HOW INJURY OCCURRED (ENTER NATURE OF INJURY IN ITEM 18, PART 1 OR PART 2)	
21d. INJURY OCCURRED WHILE AT WORK [ ] NOT WHILE AT WORK [ ]	21e. PLACE OF INJURY (AT HOME, STREET, FACTORY, OFFICE, FARM, ETC.)	21f. LOCATION STREET / CITY OR TOWN / COUNTY / STATE	

22a. I certify that (I) (this hospital) attended the deceased from April 4, 19 77, to April 10, 19 77, that (I) (we) last saw the deceased alive on April 10, 19 77, and that in (my) (our) opinion death occurred on the date and hour and from the causes stated above. (I) (we) (did) (did not) view the body after death.

22b. SIGNATURE: John E. Adams, M.D.	DEGREE	ATTENDING PHYSICIAN [ ] MEDICAL DIRECTOR [ ] STAFF PHYSICIAN [X]	22c. DATE SIGNED: 4/10/77
22d. PHYSICIAN'S NAME (TYPE OR PRINT): John E. Adams, M.D.	22e. ADDRESS: 6701 N. Charles St., Towson, MD 21204		

23a. BURIAL, CREMATION, REMOVAL (SPECIFY): Burial	23b. DATE: 4/13/77	23c. NAME OF CEMETERY OR CREMATORY: Lorraine Park Cemetery	23d. LOCATION CITY OR TOWN / COUNTY / STATE: - Baltimore, Md.	
24. FUNERAL DIRECTOR NAME: Sterling Funeral Estate ADDRESS: 736 Edmondson Ave. Catonsville, Md. 21228		25a. DATE REC'D. BY REGISTRAR: APR 13 1977	25b. REGISTRAR'S SIGNATURE: Clinton McCready	

BP

DHMH - 1650M 1/76
(VR A 15 (4))

STATE OF MARYLAND
DEPARTMENT OF HEALTH AND MENTAL HYGIENE
CERTIFICATE OF DEATH

FOR 1 - STATE REGISTRAR

REG. NO. 77-08542

1. DECEASED NAME (TYPE OR PRINT) FIRST: JOHN MIDDLE: H. LAST: HOOVER, JR.		2a. DATE OF DEATH MONTH DAY YEAR: 4 30 77	2b. HOUR: 12:27 PM
3. SEX: MALE	4. RACE: CAU.	5. DATE OF BIRTH MONTH DAY YEAR: 1 30 22	6. AGE (IN YEARS LAST BIRTHDAY): 55 YRS. IF UNDER 1 YEAR: MONTHS DAYS; IF UNDER 24 HRS: HOURS MIN
7a. BIRTHPLACE (STATE OR FOREIGN COUNTRY): MD.	7b. CITIZEN OF WHAT COUNTRY?: U.S.A.	8. MARRIED [X] NEVER MARRIED [ ] WIDOWED [ ] DIVORCED [ ]	9. BALTIMORE CITY OR COUNTY OF DEATH: BALTO. CO., MD.
10. CITY OR TOWN OF DEATH: TOWSON, MD.	11. NAME OF HOSPITAL, NURSING HOME OR OTHER INSTITUTION (IF NOT IN SUCH FACILITY, GIVE STREET ADDRESS): G.B.M.C.	12a. USUAL OCCUPATION (TYPE OF WORK FOR MOST OF WORKING LIFE): Supervisor	12b. KIND OF BUSINESS OR INDUSTRY: Construction
USUAL RESIDENCE (IF NURSING HOME OR OTHER INSTITUTION, GIVE RESIDENCE BEFORE ADMISSION) 13a. STATE: MD.	13b. COUNTY: BALTO.	13c. CITY OR TOWN: MONKTON	13d. INSIDE CITY LIMITS? YES [ ] NO [X] — 13e. STREET ADDRESS: 2204 SHEPPARDS RD.
14. FATHER'S NAME FIRST: JOHN MIDDLE: H. LAST: HOOVER, SR.		15. MOTHER'S MAIDEN NAME FIRST: ADA MIDDLE: M. LAST: DOWNS	
16a. WAS DECEASED EVER IN U.S. ARMED FORCES? (YES, NO OR UNKNOWN): Yes (IF YES, GIVE WAR OR DATES): WW11	16b. SOCIAL SECURITY NO.: 217-16-6157	17. INFORMANT: ~~ADMISSION SLIP~~ ADDRESS: Irene Hoover Monkton, Md. 21111 2204 Sheppards Rd.	

MEDICAL CERTIFICATION

18. CAUSE OF DEATH (Enter only one cause per line for (a), (b), and (c).)
PART I. DEATH WAS CAUSED BY:
IMMEDIATE CAUSE (a): CARDIO-VASCULAR INSUFFICIENCY
Conditions, if any, which gave rise to immediate cause (a), stating the underlying cause last.
DUE TO, OR AS A CONSEQUENCE OF (b): CA OF RT. LUNG WITH WIDESPREAD METASTASIS
DUE TO, OR AS A CONSEQUENCE OF (c):
APPROXIMATE INTERVAL BETWEEN ONSET AND DEATH:

PART 2. OTHER SIGNIFICANT CONDITIONS CONTRIBUTING TO DEATH BUT NOT RELATED TO THE TERMINAL DISEASE OR CONDITION GIVEN IN PART 1(a)

19a. DATE OF OPERATION	19b. CONDITION FOR WHICH OPERATION WAS PERFORMED	20a. AUTOPSY? YES [ ] NO [X]	20b. IF YES, WERE FINDINGS USED IN CERTIFYING CAUSES OF DEATH? YES [ ] NO [ ]
21a. ACCIDENT WAS UNDERLYING [ ] OR CONTRIBUTING [ ] CAUSE OF DEATH (IF EITHER, NOTIFY MEDICAL EXAMINER)	21b. TIME OF INJURY HOUR A.M. P.M. MONTH DAY YEAR 19	21c. HOW INJURY OCCURRED (ENTER NATURE OF INJURY IN ITEM 18, PART 1 OR PART 2)	
21d. INJURY OCCURRED WHILE AT WORK [ ] NOT WHILE AT WORK [ ]	21e. PLACE OF INJURY (AT HOME, STREET, FACTORY, OFFICE, FARM, ETC.)	21f. LOCATION STREET / CITY OR TOWN / COUNTY / STATE	

22a. I certify that [X] (this hospital) attended the deceased from 4-27 19 77 to 4-30 19 77 that [X] (we) last saw the deceased alive on ~~XXX~~ 4-30 19 77 and that in [X] (our) opinion death occurred on the date and hour and from the causes stated above, (I) (we) (did) (~~did not~~) view the body after death.

22b. SIGNATURE: J. Bertram — DEGREE: M.D. — ATTENDING PHYSICIAN [ ] MEDICAL DIRECTOR [ ] STAFF PHYSICIAN [XX] — 22c. DATE SIGNED: 4-30-77

22d. PHYSICIAN'S NAME (TYPE OR PRINT): DR. J. BERTRAM, M.D. — 22e. ADDRESS: 6701 N. CHARLES ST. TOWSON, MD. 21204

23a. BURIAL, CREMATION, REMOVAL (SPECIFY): Burial	23b. DATE: 5-3-1977	23c. NAME OF CEMETERY OR CREMATORY: Hereford Baptist	23d. LOCATION CITY OR TOWN / COUNTY / STATE: Hereford, Balto. Co., Md.

24. FUNERAL DIRECTOR NAME / ADDRESS: James J. Hartenstein, New Freedom, Pa. — 25a. DATE REC'D. BY REGISTRAR: MAY 10 1977 — 25b. REGISTRAR'S SIGNATURE: Kirtley McCready

DIVISION OF VITAL RECORDS, 201 W. PRESTON ST., BALTIMORE, MARYLAND 21201

TO HOSPITAL OR ATTENDING PHYSICIAN: The law requires that the death certificate be executed within 24 hours after death. Page 4 may be retained by the hospital or attending physician.

TO FUNERAL DIRECTOR: After this certificate has been signed by the attending physician and completely filled in by the funeral director, page 3 should be detached for use as the burial-transit permit. Then please remove carbon papers. Pages 1 and 2 should be filed within 72 hours after death with the State Dept. of Health and Mental Hygiene prior to burial, cremation, or removal.

IMPORTANT: If Item 21 is marked or Item 18 shows any injury, or other traumatic event, the medical examiner must be notified at once.

BP

DHMH - 16 50M 1/76
(VR A 15 (4))

STATE OF MARYLAND
DEPARTMENT OF HEALTH AND MENTAL HYGIENE
CERTIFICATE OF DEATH

1 - FOR STATE REGISTRAR

REG. NO. 77-08543

DIVISION OF VITAL RECORDS, 201 W. PRESTON ST., BALTIMORE, MARYLAND 21201

TO HOSPITAL OR ATTENDING PHYSICIAN: The law requires that the death certificate be executed within 24 hours after death. Page 4 may be retained by the hospital or attending physician.

TO FUNERAL DIRECTOR: After this certificate has been signed by the attending physician and completely filled in by the funeral director, pages 1 and 2 should be filed within 72 hours after death with the State Dept. of Health and Mental Hygiene prior to burial, cremation, or removal.

IMPORTANT: If item 21 is marked or item 18 shows any injury, or other traumatic event, the medical examiner must be notified at once.

1. DECEASED NAME (TYPE OR PRINT) FIRST: Mary	MIDDLE: B.	LAST: Horton	2a. DATE OF DEATH MONTH: 4 DAY: 9 YEAR: 77	2b. HOUR: 845 A M	
3. SEX: F	4. RACE: W	5. DATE OF BIRTH MONTH: 4 DAY: 6 YEAR: 85	6. AGE (IN YEARS LAST BIRTHDAY): ~~93~~ 92 YRS.	IF UNDER 1 YEAR MONTHS / DAYS	IF UNDER 24 HRS. HOURS / MIN.
7a. BIRTHPLACE (STATE OR FOREIGN COUNTRY): Phila, Pa.	7b. CITIZEN OF WHAT COUNTRY?: U. S. A.	8. MARRIED ☐ NEVER MARRIED ☐ WIDOWED ☒ DIVORCED ☐	9. BALTIMORE CITY OR COUNTY OF DEATH: Balto County, MD		
10. CITY OR TOWN OF DEATH: Balto Co.	11. NAME OF HOSPITAL, NURSING HOME OR OTHER INSTITUTION (IF NOT IN SUCH FACILITY, GIVE STREET ADDRESS): Valley View N. H.	12a. USUAL OCCUPATION (TYPE OF WORK FOR MOST OF WORKING LIFE): Seamstress	12b. KIND OF BUSINESS OR INDUSTRY: ClothingMan.		
USUAL RESIDENCE (IF NURSING HOME OR OTHER INSTITUTION, GIVE RESIDENCE BEFORE ADMISSION) 13a. STATE: Md.	13b. COUNTY: ----	13c. CITY OR TOWN: Baltimore	13d. INSIDE CITY LIMITS? YES ☒ NO ☐	13e. STREET ADDRESS: 2649 Hampden Avenue	
14. FATHER'S NAME FIRST: Arthur MIDDLE: Henry LAST: Broes		15. MOTHER'S MAIDEN NAME FIRST: Hannah MIDDLE:	LAST: Lynch		
16a. WAS DECEASED EVER IN U.S. ARMED FORCES? (YES, NO OR UNKNOWN): No	(IF YES, GIVE WAR OR DATES): ----	16b. SOCIAL SECURITY NO.: 217-16-4637	17. INFORMANT: Louise M. Wills-	ADDRESS: Catonsville, Maryland, 21228 1303 Midvale Ave.	

MEDICAL CERTIFICATION

18. **CAUSE OF DEATH** (Enter only one cause per line for (a), (b), and (c).)

PART I. DEATH WAS CAUSED BY:

IMMEDIATE CAUSE (a): Advanced Acad — APPROXIMATE INTERVAL BETWEEN ONSET AND DEATH: Years

Conditions, if any, which gave rise to immediate cause (a), stating the underlying cause last.

DUE TO, OR AS A CONSEQUENCE OF (b):

DUE TO, OR AS A CONSEQUENCE OF (c):

PART 2. OTHER SIGNIFICANT CONDITIONS CONTRIBUTING TO DEATH BUT NOT RELATED TO THE TERMINAL DISEASE OR CONDITION GIVEN IN PART 1(a): Diabetes mellitus

19a. DATE OF OPERATION	19b. CONDITION FOR WHICH OPERATION WAS PERFORMED	20a. AUTOPSY? YES ☐ NO ☐	20b. IF YES, WERE FINDINGS USED IN CERTIFYING CAUSES OF DEATH? YES ☐ NO ☐
21a. ACCIDENT WAS UNDERLYING ☐ OR CONTRIBUTING ☐ CAUSE OF DEATH (IF EITHER, NOTIFY MEDICAL EXAMINER)	21b. TIME OF INJURY HOUR A.M. P.M. MONTH DAY YEAR 19	21c. HOW INJURY OCCURRED (ENTER NATURE OF INJURY IN ITEM 18, PART 1 OR PART 2)	
21d. INJURY OCCURRED WHILE AT WORK ☐ NOT WHILE AT WORK ☐	21e. PLACE OF INJURY (AT HOME, STREET, FACTORY, OFFICE, FARM, ETC.)	21f. LOCATION STREET / CITY OR TOWN / COUNTY / STATE	

22a. **I certify** that (I) (this hospital) attended the deceased from 2/15/77, 19__, to 4/10/77, 19__, that (I) (we) last saw the deceased alive on 4/5, 19 77, and that in (my) (our) opinion death occurred on the date and hour and from the causes stated above. (I) (we) (did) (did not) view the body after death.

22b. SIGNATURE: Gracia V. Patrico DEGREE: ATTENDING PHYSICIAN ☐ MEDICAL DIRECTOR ☐ STAFF PHYSICIAN ☐ — 22c. DATE SIGNED: 4/9/77

22d. PHYSICIAN'S NAME (TYPE OR PRINT): GRACIA V. PATRICO — 22e. ADDRESS:

23a. BURIAL, CREMATION, REMOVAL (SPECIFY): Burial	23b. DATE: 4/12/77	23c. NAME OF CEMETERY OR CREMATORY: New Cathedral Cem.	23d. LOCATION CITY OR TOWN: Baltimore, COUNTY: Maryland, STATE:	
24. FUNERAL DIRECTOR NAME: Sterling Funeral Estate ADDRESS: 736 Edmondson Ave. Catonsville MD 21228		25a. DATE REC'D. BY REGISTRAR: APR 13 1977	25b. REGISTRAR'S SIGNATURE: Britney McBride	

BP

DHMH - 16 50M 1/76
(VR A 15 (4))

Item 2la. Item#13, Film G509 7/5/77 k
FOR 1- STATE REGISTRAR film # 508-6-77 cn

STATE OF MARYLAND
DEPARTMENT OF HEALTH AND MENTAL HYGIENE
MEDICAL EXAMINER'S CERTIFICATE OF DEATH

77-08544 REG. NO.

DIVISION OF VITAL RECORDS, 301 W. PRESTON ST., BALTIMORE, MD. 21201

TO MEDICAL EXAMINER: THIS CERTIFICATE SHOULD BE EXECUTED WITHIN 24 HOURS AFTER DEATH. IF ANY DELAY IS NECESSARY, PLEASE EXECUTE THE CERTIFICATE, WRITING THE WORD "PENDING" IN PENCIL IN ITEM 18. GIVE PAGES 1, 2, AND 3 TO THE FUNERAL DIRECTOR. PAGE 4 SHOULD BE FORWARDED TO THE CHIEF MEDICAL EXAMINER ALONG WITH FORM PM 3. RETAIN PAGE 5 FOR YOUR FILES.
TO FUNERAL DIRECTOR: PAGE 3 SHOULD BE USED AS A BURIAL-TRANSIT PERMIT. PAGES 1 AND 2 SHOULD BE FILED WITH THE LOCAL REGISTRAR AFTER DEATH, WITH THE STATE DEPARTMENT OF HEALTH AND MENTAL HYGIENE, DIVISION OF VITAL RECORDS, 301 W. PRESTON ST., BALTIMORE, MARYLAND, 21201 PRIOR TO BURIAL, CREMATION, OR REMOVAL.

1. DECEASED NAME (TYPE OR PRINT)	FIRST: Charlotte	MIDDLE: Ann	LAST: Howard	2a. DATE OF DEATH: KNOWN ☒ ESTIMATED ☐	MONTH: 4	DAY: 16	YEAR: 19 77	2b. HOUR: 9:10 AM
3. SEX: F	4. RACE: N	5. DATE OF BIRTH: MONTH 5 DAY 24 YEAR 58	6. AGE (IN YEARS LAST BIRTHDAY): 18 YRS.	IF UNDER 1 YR. MONTHS / DAYS	IF UNDER 24 HRS. HOURS / MIN.	2c. DATE PRONOUNCED DEAD: MONTH 4 DAY 16 YEAR 19 77		2d. HOUR: 1PM
7a. BIRTHPLACE (STATE OR FOREIGN COUNTRY): Maryland	7b. CITIZEN OF WHAT COUNTRY?: U.S.	8. MARRIED ☐ NEVER MARRIED ☒ WIDOWED ☐ DIVORCED ☐	9. BALTIMORE CITY OR COUNTY OF DEATH: County Balto. MD.					
10. CITY OR TOWN OF DEATH: Owings Mills, Md.	11. NAME OF HOSPITAL, NURSING HOME, OR OTHER INSTITUTION (IF NOT IN SUCH FACILITY, GIVE STREET ADDRESS): Rosewood Center	12a. USUAL OCCUPATION (TYPE OF WORK FOR MOST OF WORKING LIFE)	12b. KIND OF BUSINESS OR INDUSTRY					
USUAL RESIDENCE (IF IN NURSING HOME OR OTHER INSTITUTION, GIVE RESIDENCE BEFORE ADMISSION) 13a. STATE: Maryland	13b. COUNTY	13c. CITY OR TOWN: Baltimore	13d. INSIDE CITY LIMITS? YES ☐ NO ☐	13e. STREET ADDRESS: 5 Sugar Loaf Court				
14. FATHER'S NAME: FIRST Charles MIDDLE P. LAST Howard Jr.	15. MOTHER'S MAIDEN NAME: FIRST Georginanna MIDDLE LAST Jackson							
16a. WAS DECEASED EVER IN U.S. ARMED FORCES? (YES, NO, OR UNKNOWN) / (IF YES, GIVE WAR OR DATES)	16b. SOCIAL SECURITY NO.	17. INFORMANT: Georginanna Howard	ADDRESS: 5 Sugar Loaf Ct.					

MEDICAL CERTIFICATION

18. CAUSE OF DEATH (Enter only one cause per line for (a), (b), and (c).)
PART I DEATH WAS CAUSED BY:

		APPROXIMATE INTERVAL BETWEEN ONSET AND DEATH
IMMEDIATE CAUSE (a)	Cardio Pulmonary Arrest	minutes
DUE TO, OR AS A CONSEQUENCE OF (b)	Aspiration of food	minutes
DUE TO, OR AS A CONSEQUENCE OF (c)		

H272

Conditions, if ony, which gave rise to immediate couse (a) stoting the underlying cause last.

PART 2 OTHER SIGNIFICANT CONDITIONS CONTRIBUTING TO DEATH BUT NOT RELATED TO THE TERMINAL DISEASE OR CONDITION GIVEN IN PART 1 (a).

19a. DATE OF OPERATION	19b. CONDITION FOR WHICH OPERATION WAS PERFORMED?	20. AUTOPSY? YES ☐ NO ☒
21a. EXTERNAL CAUSE WAS UNDERLYING ☐ OR CONTRIBUTING ☒ CAUSE OF DEATH	21b. TIME OF INJURY HOUR A.M. P.M. MONTH DAY YEAR 19	21c. HOW INJURY OCCURRED (ENTER NATURE OF INJURY IN ITEM 18 PART 1 OR PART 2)
21d. INJURY OCCURRED WHILE AT WORK ☐ NOT WHILE AT WORK ☐	21e. PLACE OF INJURY (AT HOME, STREET, FACTORY, FARM, ETC.)	21f. LOCATION STREET / CITY OR TOWN / COUNTY / STATE

22a. I certify that I took charge of the remains described above, held an Autopsy ☐, Inspection ☒, Inquiry ☐, and in my opinion death resulted from: Noturol couses ☒, Accident ☐, Suicide ☐, Homicide ☐, Undetermined monner ☐.

ACTUAL SIGNATURE: Martin E. Strobel TITLE (SPECIFY): M.D. Deputy MEDICAL EXAMINER DATE SIGNED: 4-18-77

EXAMINER'S NAME (TYPE OR PRINT): Martin E. Strobel, M.D. ADDRESS: 59 Hanover Road Reisterstown, Maryland 21136

23a. BURIAL, CREMATION, REMOVAL (SPECIFY)	23b. DATE	23c. NAME OF CEMETERY OR CREMATORY	23d. LOCATION CITY OR TOWN	COUNTY	STATE
Burial	4-21-77	Arbutus Mem. Park	Baltimore	City	Md.

24. FUNERAL DIRECTOR NAME	ADDRESS	25a. DATE REC'D. BY REGISTRAR	25b. REGISTRAR'S SIGNATURE
Phillips Funeral Estatement	1727 N. Monroe St. Baltimore, Md.	APR 22 1977	Kathy McCready

BP

DHMH - 17
(VR A15 ME (5))
15M 7/76

5

1 - FOR STATE REGISTRAR

STATE OF MARYLAND
DEPARTMENT OF HEALTH AND MENTAL HYGIENE
CERTIFICATE OF DEATH

REG. NO. 77-08545

DIVISION OF VITAL RECORDS, 201 W. PRESTON ST., BALTIMORE, MARYLAND 21201

TO HOSPITAL OR ATTENDING PHYSICIAN: The law requires that the death certificate be executed within 24 hours after death. Page 4 may be retained by the hospital or attending physician.

TO FUNERAL DIRECTOR: After this certificate has been signed by the attending physician and completely filled in by the funeral director, copies should be detached for use as the burial-transit permit. Then please remove carbon papers. Pages 1 and 2 should be filed within 72 hours with the State Dept. of Health and Mental Hygiene prior to burial, cremation, or removal.

IMPORTANT: If item 21 is marked or item 18 shows any injury, or other traumatic event, the medical examiner must be notified at once.

1. DECEASED NAME (TYPE OR PRINT) FIRST / MIDDLE / LAST: Robert Dewayne Hutchison			2a. DATE OF DEATH MONTH DAY YEAR: April 5, 1977	2b. HOUR: 9:43pm
3. SEX: Male	4. RACE: Cau	5. DATE OF BIRTH MONTH DAY YEAR: June 9 1924	6. AGE (IN YEARS LAST BIRTHDAY): 52 YRS.	IF UNDER 1 YEAR: MONTHS / DAYS; IF UNDER 24 HRS.: HOURS / MIN.
7a. BIRTHPLACE (STATE OR FOREIGN COUNTRY): Penna.	7b. CITIZEN OF WHAT COUNTRY?: USA	8. MARRIED [X] NEVER MARRIED [ ] WIDOWED [ ] DIVORCED [ ]	9. BALTIMORE CITY OR COUNTY OF DEATH: Baltimore County MD.	
10. CITY OR TOWN OF DEATH: Rossville 21237	11. NAME OF HOSPITAL, NURSING HOME OR OTHER INSTITUTION (IF NOT IN SUCH FACILITY, GIVE STREET ADDRESS): Franklin Sq. Hospital		12a. USUAL OCCUPATION (TYPE OF WORK FOR MOST OF WORKING LIFE): Driver	12b. KIND OF BUSINESS OR INDUSTRY: Trucking Co.
USUAL RESIDENCE (IF NURSING HOME OR OTHER INSTITUTION, GIVE RESIDENCE BEFORE ADMISSION) 13a. STATE: Maryland	13b. COUNTY: Baltimore	13c. CITY OR TOWN: Essex 21221	13d. INSIDE CITY LIMITS? YES [ ] NO [X]	13e. STREET ADDRESS: 820 S. Woodlynn Road
14. FATHER'S NAME FIRST / MIDDLE / LAST: Howard H. Hutchison			15. MOTHER'S MAIDEN NAME FIRST / MIDDLE / LAST: Alice Nicholson	
16a. WAS DECEASED EVER IN U.S. ARMED FORCES? (YES, NO OR UNKNOWN): Yes	(IF YES, GIVE WAR OR DATES): WWII	16b. SOCIAL SECURITY NO.: 189 12 0059	17. INFORMANT: Shirley Hutchison	ADDRESS: Same

MEDICAL CERTIFICATION

18. **CAUSE OF DEATH** (Enter only one cause per line for (a), (b), and (c).)

PART I. DEATH WAS CAUSED BY:

IMMEDIATE CAUSE (a): Acute respiratory failure — APPROXIMATE INTERVAL BETWEEN ONSET AND DEATH: 2 hrs

DUE TO, OR AS A CONSEQUENCE OF (b): Chronic Obstructive Pulmonary Dis — 5 yrs.

DUE TO, OR AS A CONSEQUENCE OF (c):

Conditions, if any, which gave rise to immediate cause (a), stating the underlying cause last.

5193

PART 2. OTHER SIGNIFICANT CONDITIONS CONTRIBUTING TO DEATH BUT NOT RELATED TO THE TERMINAL DISEASE OR CONDITION GIVEN IN PART 1(a)

19a. DATE OF OPERATION	19b. CONDITION FOR WHICH OPERATION WAS PERFORMED	20a. AUTOPSY? YES [ ] NO [X]	20b. IF YES, WERE FINDINGS USED IN CERTIFYING CAUSES OF DEATH? YES [ ] NO [ ]

21a. ACCIDENT WAS UNDERLYING [ ] OR CONTRIBUTING [ ] CAUSE OF DEATH (IF EITHER, NOTIFY MEDICAL EXAMINER)	21b. TIME OF INJURY HOUR A.M. P.M. MONTH DAY YEAR 19	21c. HOW INJURY OCCURRED (ENTER NATURE OF INJURY IN ITEM 18, PART 1 OR PART 2)	
21d. INJURY OCCURRED WHILE AT WORK [ ] NOT WHILE AT WORK [ ]	21e. PLACE OF INJURY (AT HOME, STREET, FACTORY, OFFICE, FARM, ETC.)	21f. LOCATION STREET / CITY OR TOWN / COUNTY / STATE	

22a. I certify that (I) (this hospital) attended the deceased from in May, 1973, to 4-5, 1977, that (I) (we) last saw the deceased alive on about 9-30, 1976, and that in (my) (our) opinion death occurred on the date and hour and from the causes stated above, (I) (we) (did) (did not) view the body after death. (Relapse on Contact frequently - last on 4-5-77)

22b. SIGNATURE: [signature] DEGREE: ATTENDING PHYSICIAN [X] MEDICAL DIRECTOR [ ] STAFF PHYSICIAN [ ] — 22c. DATE SIGNED: 4-6-77

22d. PHYSICIAN'S NAME (TYPE OR PRINT): Dr. Horwitz — 22e. ADDRESS: 9000 Franklin Square Drive

23a. BURIAL, CREMATION, REMOVAL (SPECIFY): Burial	23b. DATE: 4/8/77	23c. NAME OF CEMETERY OR CREMATORY: Holly Hill Memorial Gardens	23d. LOCATION CITY OR TOWN / COUNTY / STATE: Baltimore, Md.	
24. FUNERAL DIRECTOR (NAME): Bruzdzinski Funeral Home PA	ADDRESS: 1407 Old Eastern Ave	25a. DATE REC'D. BY REGISTRAR: APR 7 1977	25b. REGISTRAR'S SIGNATURE: [signature]	

BP

DHMH - 16 60M 1/75 (VR A 15 (4))

STATE OF MARYLAND
DEPARTMENT OF HEALTH AND MENTAL HYGIENE
CERTIFICATE OF DEATH

1 - FOR STATE REGISTRAR

REG. NO. 77-08546

1. DECEASED NAME (TYPE OR PRINT) FIRST MIDDLE LAST: HERBERT R. IRONMONGER				2a. DATE OF DEATH MONTH DAY YEAR: APRIL 18, 1977	2b. HOUR: 6:00 P M
3. SEX: Male	4. RACE: White	5. DATE OF BIRTH MONTH DAY YEAR: 5 31 1900		6. AGE (IN YEARS LAST BIRTHDAY): 76 YRS.	IF UNDER 1 YEAR: MONTHS DAYS; IF UNDER 24 HRS.: HOURS MIN
7a. BIRTHPLACE (STATE OR FOREIGN COUNTRY): Maryland	7b. CITIZEN OF WHAT COUNTRY?: U. S. A.	8. MARRIED X NEVER MARRIED ☐ WIDOWED ☐ DIVORCED ☐		9. BALTIMORE CITY OR COUNTY OF DEATH: BALTIMORE COUNTY MD.	
10. CITY OR TOWN OF DEATH: TOWSON	11. NAME OF HOSPITAL, NURSING HOME OR OTHER INSTITUTION (IF NOT IN SUCH FACILITY, GIVE STREET ADDRESS): ST. JOSEPH HOSPITAL			12a. USUAL OCCUPATION (TYPE OF WORK FOR MOST OF WORKING LIFE): Fireman (Ret. Capt Fire Dept.	12b. KIND OF BUSINESS OR INDUSTRY
USUAL RESIDENCE (IF NURSING HOME OR OTHER INSTITUTION, GIVE RESIDENCE BEFORE ADMISSION) 13a. STATE: Md.	13b. COUNTY	13c. CITY OR TOWN: BaltimoreCity	13d. INSIDE CITY LIMITS? YES X NO ☐	13e. STREET ADDRESS: 4302 Lasalle Ave, Balto. Md. 2120	
14. FATHER'S NAME FIRST MIDDLE LAST: Henry Ironmonger				15. MOTHER'S MAIDEN NAME FIRST MIDDLE LAST: Molly Brashears	
16a. WAS DECEASED EVER IN U.S. ARMED FORCES? (YES, NO OR UNKNOWN): yes (IF YES, GIVE WAR OR DATES): 1917-1919		16b. SOCIAL SECURITY NO.: 219-10-3338		17. INFORMANT ADDRESS: Mr. William R. Ironmonger, 3133 Weaver Ave. Balto. Md. 21214	

MEDICAL CERTIFICATION

18. CAUSE OF DEATH (Enter only one cause per line for (a), (b), and (c).)
PART I. DEATH WAS CAUSED BY

		APPROXIMATE INTERVAL BETWEEN ONSET AND DEATH
IMMEDIATE CAUSE (a)	METASTATIC CARCINOMA OF THE LIVER	
DUE TO, OR AS A CONSEQUENCE OF (b)	MALABSORPTION POST GASTRECTOMY SYNDROME	
DUE TO, OR AS A CONSEQUENCE OF (c)	ARTERIOSCLEROTIC CARDIO VASCULAR DISEASE	

Conditions, if any, which gave rise to immediate cause (a), stating the underlying cause last.

1978

PART 2. OTHER SIGNIFICANT CONDITIONS CONTRIBUTING TO DEATH BUT NOT RELATED TO THE TERMINAL DISEASE OR CONDITION GIVEN IN PART 1(a)

19a. DATE OF OPERATION	19b. CONDITION FOR WHICH OPERATION WAS PERFORMED	20a. AUTOPSY? YES ☐ NO ☐	20b. IF YES, WERE FINDINGS USED IN CERTIFYING CAUSES OF DEATH? YES ☐ NO ☐
X			

21a. ACCIDENT WAS UNDERLYING ☐ OR CONTRIBUTING ☐ CAUSE OF DEATH (IF EITHER, NOTIFY MEDICAL EXAMINER)	21b. TIME OF INJURY HOUR A.M. P.M. MONTH DAY YEAR 19	21c. HOW INJURY OCCURRED (ENTER NATURE OF INJURY IN ITEM 18, PART 1 OR PART 2)	
X			
21d. INJURY OCCURRED WHILE AT WORK ☐ NOT WHILE AT WORK ☐	21e. PLACE OF INJURY (AT HOME, STREET, FACTORY, OFFICE, FARM, ETC.)	21f. LOCATION STREET CITY OR TOWN COUNTY STATE	

22a. I certify that X (this hospital) attended the deceased from MARCH 25, 19 77 to APRIL 18 19 77 X, that I (we) last saw the deceased alive on APRIL 18 19 77, and that it XX (our) opinion death occurred on the date and hour and from the causes stated above. X (we) (did) (did not) view the body after death.

22b. SIGNATURE: Beatriz P. Dizon	DEGREE: M.D.	ATTENDING PHYSICIAN ☐ MEDICAL DIRECTOR ☐ STAFF PHYSICIAN ☑	22c. DATE SIGNED: 4/18/77
22d. PHYSICIAN'S NAME (TYPE OR PRINT): BEATRIZ P. DIZON, M.D.		22e. ADDRESS: 7620 YORK RD. BALTO MD. 21204	

23a. BURIAL, CREMATION, REMOVAL (SPECIFY): Burial	23b. DATE: 4-20-1977	23c. NAME OF CEMETERY OR CREMATORY: Parkwood Cemetery	23d. LOCATION CITY OR TOWN: Parkville COUNTY: Baltimore Co. STATE: Md.
24. FUNERAL DIRECTOR NAME: Lassahn Funeral Home ADDRESS: 7401 Belair Rd. Balto. Md. 21236		25a. DATE RECD. BY REGISTRAR: APR 22 1977	25b. REGISTRAR'S SIGNATURE: [signature]

DIVISION OF VITAL RECORDS, 201 W. PRESTON ST., BALTIMORE, MARYLAND 21201

TO HOSPITAL OR ATTENDING PHYSICIAN: The law requires that the death certificate be executed within 24 hours after death. Page 4 may be retained by the hospital or attending physician.

TO FUNERAL DIRECTOR: After this certificate has been signed by the attending physician and completely filled in by the funeral director, page 3 should be detached for use as the burial-transit permit. Then please remove carbon papers. Pages 1 and 2 should be filed within 72 hours after death with the State Dept of Health and Mental Hygiene prior to burial, cremation, or removal.

IMPORTANT: If Item 21 is marked or Item 18 shows any injury, or other traumatic event, the medical examiner must be notified at once.

DHMH - 1660M 1/75
(VR A 15 (4))

STATE OF MARYLAND
DEPARTMENT OF HEALTH AND MENTAL HYGIENE
CERTIFICATE OF DEATH

1 - FOR STATE REGISTRAR

REG. NO. 77-08547

DIVISION OF VITAL RECORDS, 301 W. PRESTON ST., BALTIMORE, MARYLAND 21201

TO HOSPITAL OR ATTENDING PHYSICIAN: The law requires that the death certificate be executed within 24 hours after death. Page 4 may be retained by the hospital or attending physician.

TO FUNERAL DIRECTOR: After this certificate has been signed by the attending physician and completely filled in by the funeral director, page 3 should be detached for use as the burial-transit permit. Then please remove carbonpapers. Pages 1 and 2 should be filed within 1 hour after death with the State Dept. of Health and Mental Hygiene prior to burial, cremation, or removal.

IMPORTANT: If item 21 is marked or item 18 shows any injury, or other traumatic event, the medical examiner must be notified at once.

BP

DHMH - 16 60M 7/73
(VR A 15(4))

1. DECEASED NAME (TYPE OR PRINT) — FIRST: ANNABELLE — MIDDLE: — LAST: JACKSON
2a. DATE OF DEATH — MONTH / DAY / YEAR: 4 / 15 / 77
2b. HOUR: 2:54 M
3. SEX: FEMALE
4. RACE: NEGRO
5. DATE OF BIRTH — MONTH / DAY / YEAR: 9 / 23 / 21
6. AGE (IN YEARS LAST BIRTHDAY): 56 YRS. — IF UNDER 1 YEAR: MONTHS / DAYS — IF UNDER 24 HRS.: HOURS / MIN.
7a. BIRTHPLACE (STATE OR FOREIGN COUNTRY): BLACKSTONE VA
7b. CITIZEN OF WHAT COUNTRY?: USA
8. MARRIED ☒ NEVER MARRIED ☐ WIDOWED ☐ DIVORCED ☐
9. BALTIMORE CITY OR COUNTY OF DEATH: BALTIMORE CO. MD.
10. CITY OR TOWN OF DEATH: RANDALLSTOWN
11. NAME OF HOSPITAL, NURSING HOME OR OTHER INSTITUTION (IF NOT IN SUCH FACILITY, GIVE STREET ADDRESS): BALTO CO GEN HOSP.
12a. USUAL OCCUPATION (TYPE OF WORK FOR MOST OF WORKING LIFE): PRACTICAL
12b. KIND OF BUSINESS OR INDUSTRY: NURSE

USUAL RESIDENCE (IF NURSING HOME OR OTHER INSTITUTION, GIVE RESIDENCE BEFORE ADMISSION)
13a. STATE: MD
13b. COUNTY: BALTO
13c. CITY OR TOWN: WOODLAWN
13d. INSIDE CITY LIMITS? YES ☒ NO ☐
13e. STREET ADDRESS: 2 RETINNE CT

14. FATHER'S NAME — FIRST: JOHN — MIDDLE: CROWNEY — LAST:
15. MOTHER'S MAIDEN NAME — FIRST: ROSA — MIDDLE: — LAST:
16a. WAS DECEASED EVER IN U.S. ARMED FORCES? (YES, NO OR UNKNOWN): NO
16b. (IF YES, GIVE WAR OR DATES):
16b. SOCIAL SECURITY NO.:
17. INFORMANT — ADDRESS: LOUIS JACKSON

MEDICAL CERTIFICATION

18. CAUSE OF DEATH (Enter only one cause per line for (a), (b), and (c).)
PART I. DEATH WAS CAUSED BY:
IMMEDIATE CAUSE (a): Subarachnoid hemorrhage — APPROXIMATE INTERVAL BETWEEN ONSET AND DEATH: 4/13/77
DUE TO, OR AS A CONSEQUENCE OF (b): Hypertensive Cardiovascular disease — 1+ yrs.
DUE TO, OR AS A CONSEQUENCE OF (c):
Conditions, if any, which gave rise to immediate cause (a), stating the underlying cause last.

PART 2. OTHER SIGNIFICANT CONDITIONS CONTRIBUTING TO DEATH BUT NOT RELATED TO THE TERMINAL DISEASE OR CONDITION GIVEN IN PART 1(a): Diabetes Mellitus.

19a. DATE OF OPERATION:
19b. CONDITION FOR WHICH OPERATION WAS PERFORMED:
20a. AUTOPSY? YES ☐ NO ☐
20b. IF YES, WERE FINDINGS USED IN CERTIFYING CAUSES OF DEATH? YES ☐ NO ☐
21a. ACCIDENT WAS UNDERLYING ☐ OR CONTRIBUTING ☐ CAUSE OF DEATH (IF EITHER, NOTIFY MEDICAL EXAMINER)
21b. TIME OF INJURY — HOUR A.M. P.M. / MONTH / DAY / YEAR 19
21c. HOW INJURY OCCURRED (ENTER NATURE OF INJURY IN ITEM 18, PART 1 OR PART 2)
21d. INJURY OCCURRED — WHILE AT WORK ☐ NOT WHILE AT WORK ☐
21e. PLACE OF INJURY (AT HOME, STREET, FACTORY, OFFICE, FARM, ETC.)
21f. LOCATION — STREET / CITY OR TOWN / COUNTY / STATE

22a. I certify that I (this hospital) attended the deceased from 4/13 19 77 to 4/15 19 77, that I (we) last saw the deceased alive on 4/15 19 77, and that in my (our) opinion death occurred on the date and hour and from the causes stated above. I (we) (did) (did not) view the body after death.
22b. SIGNATURE — DEGREE: D Malayaman MD. — ATTENDING PHYSICIAN ☐ MEDICAL DIRECTOR ☐ STAFF PHYSICIAN ☐
22c. DATE SIGNED: 4/15/77
22d. PHYSICIAN'S NAME (TYPE OR PRINT): D. MALAYAMAN
22e. ADDRESS: Baltimore County General Hosp

23a. BURIAL, CREMATION, REMOVAL (SPECIFY): BURIAL
23b. DATE: 4-19-77
23c. NAME OF CEMETERY OR CREMATORY: MT AUBURN
23d. LOCATION — CITY OR TOWN / COUNTY / STATE: Balto MD

24. FUNERAL DIRECTOR — NAME / ADDRESS: Markwell & Hayes 6395 N Charles St
25a. DATE REC'D. BY REGISTRAR: APR 18 1977
25b. REGISTRAR'S SIGNATURE: Kathy McCready

STATE OF MARYLAND
DEPARTMENT OF HEALTH AND MENTAL HYGIENE
CERTIFICATE OF DEATH

1 - FOR STATE REGISTRAR

REG. NO. 77-08548

DIVISION OF VITAL RECORDS, 201 W. PRESTON ST., BALTIMORE, MARYLAND 21201

TO HOSPITAL OR ATTENDING PHYSICIAN: The law requires that the death certificate be executed within 24 hours after death. Page 4 may be retained by the hospital or attending physician.

TO FUNERAL DIRECTOR: After this certificate has been signed by the attending physician and completely filled in by the funeral director, it should be detached for use as the burial-transit permit. Then please remove carbon papers. Pages 1 and 2 should be filed within 72 hours of death with the State Dept. of Health and Mental Hygiene prior to burial, cremation, or removal.

IMPORTANT: If Item 21 is marked or Item 18 shows any injury, or other traumatic event, the medical examiner must be notified at once.

1. DECEASED NAME (TYPE OR PRINT) FIRST: Rosalyn	MIDDLE	LAST: JACKSON	2a. DATE OF DEATH MONTH DAY YEAR: 4-28-77	2b. HOUR: 10:30 PM	
3. SEX: F	4. RACE: NEGRO	5. DATE OF BIRTH MONTH DAY YEAR: 12 31 48	6. AGE (IN YEARS LAST BIRTHDAY): 28 YRS	IF UNDER 1 YEAR: MONTHS / DAYS	IF UNDER 24 HRS: HOURS / MIN.
7a. BIRTHPLACE (STATE OR FOREIGN COUNTRY): Baltimore MD	7b. CITIZEN OF WHAT COUNTRY?: USA	8. MARRIED ☐ NEVER MARRIED ☒ WIDOWED ☐ DIVORCED ☐	9. BALTIMORE CITY OR COUNTY OF DEATH: Baltimore County MD.		
10. CITY OR TOWN OF DEATH: Owings Mills Md	11. NAME OF HOSPITAL, NURSING HOME OR OTHER INSTITUTION (IF NOT IN SUCH FACILITY, GIVE STREET ADDRESS): Rosewood Center	12a. USUAL OCCUPATION (TYPE OF WORK FOR MOST OF WORKING LIFE):	12b. KIND OF BUSINESS OR INDUSTRY		
USUAL RESIDENCE (IF NURSING HOME OR OTHER INSTITUTION, GIVE RESIDENCE BEFORE ADMISSION) 13a. STATE: MD	13b. COUNTY: Balto	13c. CITY OR TOWN: Owingsmills	13d. INSIDE CITY LIMITS? YES ☒ NO ☐	13e. STREET ADDRESS: 7858 W. Lexington St	
14. FATHER'S NAME FIRST: William MIDDLE: Penny		15. MOTHER'S MAIDEN NAME FIRST: Dorothy MIDDLE: Broadway LAST			
16a. WAS DECEASED EVER IN U.S. ARMED FORCES? (YES, NO OR UNKNOWN): NO	(IF YES, GIVE WAR OR DATES)	16b. SOCIAL SECURITY NO.	17. INFORMANT	ADDRESS	

MEDICAL CERTIFICATION

18. **CAUSE OF DEATH** (Enter only one cause per line for (a), (b), and (c).)
PART I. DEATH WAS CAUSED BY:
IMMEDIATE CAUSE (a): SEPSIS — APPROXIMATE INTERVAL BETWEEN ONSET AND DEATH:
5490
Conditions, if any, which gave rise to immediate cause (a), stating the underlying cause last.
DUE TO, OR AS A CONSEQUENCE OF (b): UTI
DUE TO, OR AS A CONSEQUENCE OF (c):

PART 2. OTHER SIGNIFICANT CONDITIONS CONTRIBUTING TO DEATH BUT NOT RELATED TO THE TERMINAL DISEASE OR CONDITION GIVEN IN PART 1(a).

19a. DATE OF OPERATION	19b. CONDITION FOR WHICH OPERATION WAS PERFORMED	20a. AUTOPSY? YES ☐ NO ☐	20b. IF YES, WERE FINDINGS USED IN CERTIFYING CAUSES OF DEATH? YES ☐ NO ☐
21a. ACCIDENT WAS UNDERLYING ☐ OR CONTRIBUTING ☐ CAUSE OF DEATH (IF EITHER, NOTIFY MEDICAL EXAMINER)	21b. TIME OF INJURY HOUR A.M. P.M. MONTH DAY YEAR 19	21c. HOW INJURY OCCURRED (ENTER NATURE OF INJURY IN ITEM 18, PART 1 OR PART 2)	
21d. INJURY OCCURRED WHILE AT WORK ☐ NOT WHILE AT WORK ☐	21e. PLACE OF INJURY (AT HOME, STREET, FACTORY, OFFICE, FARM, ETC.)	21f. LOCATION STREET / CITY OR TOWN / COUNTY / STATE	

22a. I certify that (I) (this hospital) attended the deceased from 9/22/55, 19____, to 4/28/77, 19____, that (I) (we) last saw the deceased alive on 4/28/77, 19____, and that in (my) (our) opinion death occurred on the date and hour and from the causes stated above. (I) (we) (did) (did not) view the body after death.

22b. SIGNATURE: J Garcia M.D. DEGREE: ATTENDING PHYSICIAN ☐ MEDICAL DIRECTOR ☐ STAFF PHYSICIAN ☑ — 22c. DATE SIGNED: 4/28/77

22d. PHYSICIAN'S NAME (TYPE OR PRINT): J.F. GARCIA M.D. — 22e. ADDRESS: ROSEWOOD CENTER

23a. BURIAL, CREMATION, REMOVAL (SPECIFY): Burial	23b. DATE: 5/3/77	23c. NAME OF CEMETERY OR CREMATORY: Mt Auburn	23d. LOCATION CITY OR TOWN / COUNTY / STATE: Baltimore MD	
24. FUNERAL DIRECTOR NAME: J.J. Hayes	ADDRESS: 638 N. Gilmor St	25a. DATE REC'D. BY REGISTRAR: MAY 4 1977	25b. REGISTRAR'S SIGNATURE: Audrey McCready	

402 BP ✓

DHMH - 1660M 1/75
(VR A 15 (4))

STATE OF MARYLAND
DEPARTMENT OF HEALTH AND MENTAL HYGIENE
CERTIFICATE OF DEATH

1 - FOR STATE REGISTRAR

REG. NO. 77-08549

DIVISION OF VITAL RECORDS, 201 W. PRESTON ST., BALTIMORE, MARYLAND 21201

TO HOSPITAL OR ATTENDING PHYSICIAN: The law requires that the death certificate be executed within 24 hours after death. Page 4 may be retained by the hospital or attending physician.

TO FUNERAL DIRECTOR: After this certificate has been signed by the attending physician and completely filled in by the funeral director, page 3 should be detached for use as the burial-transit permit. Then please remove carbon papers. Pages 1 and 2 should be filed within 72 hours after death with the State Dept. of Health and Mental Hygiene prior to burial, cremation, or removal.

IMPORTANT: If Item 21 is marked or Item 18 shows any injury, or other traumatic event, the medical examiner must be notified at once.

1. DECEASED NAME (TYPE OR PRINT) FIRST	MIDDLE	LAST	2a. DATE OF DEATH MONTH	DAY	YEAR	2b. HOUR
ANNA	Louise	JOHNSON	APRIL	2	1977	1:06 A M

3. SEX	4. RACE	5. DATE OF BIRTH MONTH	DAY	YEAR	6. AGE (IN YEARS LAST BIRTHDAY)	IF UNDER 1 YEAR MONTHS	DAYS	IF UNDER 24 HRS HOURS	MIN.
Female	Cauc.	3	15	1908	69 YRS.				

7a. BIRTHPLACE (STATE OR FOREIGN COUNTRY)	7b. CITIZEN OF WHAT COUNTRY?	8. MARRIED ☐ NEVER MARRIED ☐ WIDOWED ☒ DIVORCED ☐	9. BALTIMORE CITY OR COUNTY OF DEATH
Md.	USA		BALTIMORE COUNTY MD.

10. CITY OR TOWN OF DEATH	11. NAME OF HOSPITAL, NURSING HOME OR OTHER INSTITUTION (IF NOT IN SUCH FACILITY, GIVE STREET ADDRESS)	12a. USUAL OCCUPATION (TYPE OF WORK FOR MOST OF WORKING LIFE)	12b. KIND OF BUSINESS OR INDUSTRY
TOWSON	GREATER BALTIMORE MEDICAL CENTER	Homemaker	----

USUAL RESIDENCE (IF NURSING HOME OR OTHER INSTITUTION, GIVE RESIDENCE BEFORE ADMISSION)

13a. STATE	13b. COUNTY	13c. CITY OR TOWN	13d. INSIDE CITY LIMITS?	13e. STREET ADDRESS
Md.	Balto.	Cockeysville	YES ☐ NO ☒	10899 York Rd., Cockeysville Md.

14. FATHER'S NAME FIRST	MIDDLE	LAST	15. MOTHER'S MAIDEN NAME FIRST	MIDDLE	LAST
Senator Bayard	Toomey		Olivia	Susan	Richstag

16a. WAS DECEASED EVER IN U.S. ARMED FORCES? (YES, NO OR UNKNOWN)	(IF YES, GIVE WAR OR DATES)	16b. SOCIAL SECURITY NO.	17. INFORMANT	ADDRESS
No	---	---	Mrs. Shirley A. Wier,	15 Cedar Knoll Rd. Cockeysville

MEDICAL CERTIFICATION

18. CAUSE OF DEATH (Enter only one cause per line for (a), (b), and (c).)
PART I. DEATH WAS CAUSED BY:

		APPROXIMATE INTERVAL BETWEEN ONSET AND DEATH
IMMEDIATE CAUSE (a)	ARTERIOSCLEROTIC CARDIOVASCULAR DISEASE	
DUE TO, OR AS A CONSEQUENCE OF (b)		
DUE TO, OR AS A CONSEQUENCE OF (c)		

4124

Conditions, if any, which gave rise to immediate cause (a), stating the underlying cause last.

PART 2. OTHER SIGNIFICANT CONDITIONS CONTRIBUTING TO DEATH BUT NOT RELATED TO THE TERMINAL DISEASE OR CONDITION GIVEN IN PART 1(a)

19a. DATE OF OPERATION	19b. CONDITION FOR WHICH OPERATION WAS PERFORMED	20a. AUTOPSY?	20b. IF YES, WERE FINDINGS USED IN CERTIFYING CAUSES OF DEATH?
		YES ☒ NO ☐	YES ☒ NO ☐

21a. ACCIDENT WAS UNDERLYING ☐ OR CONTRIBUTING ☐ CAUSE OF DEATH (IF EITHER, NOTIFY MEDICAL EXAMINER)	21b. TIME OF INJURY HOUR A.M. P.M. MONTH DAY YEAR 19	21c. HOW INJURY OCCURRED (ENTER NATURE OF INJURY IN ITEM 18, PART 1 OR PART 2)

21d. INJURY OCCURRED WHILE AT WORK ☐ NOT WHILE AT WORK ☐	21e. PLACE OF INJURY (AT HOME, STREET, FACTORY, OFFICE, FARM, ETC.)	21f. LOCATION STREET	CITY OR TOWN	COUNTY	STATE

22a. I certify that (I) (this hospital) attended the deceased from 4/2/ 19 77, to 4/2 19 77, that (I) (we) last saw the deceased alive on 4/2 19 77, and that in (my) (our) opinion death occurred on the date and hour and from the causes stated above, (I) (we) (did) (did not) view the body after death.

22b. SIGNATURE	DEGREE	22c. DATE SIGNED
Charles C. Brown	ATTENDING PHYSICIAN ☐ MEDICAL DIRECTOR ☐ STAFF PHYSICIAN ☒	4/2/77

22d. PHYSICIAN'S NAME (TYPE OR PRINT)	22e. ADDRESS
Charles C. Brown, M.D.	6701 N. Charles St, Towson, Md. 21204

23a. BURIAL, CREMATION, REMOVAL (SPECIFY)	23b. DATE	23c. NAME OF CEMETERY OR CREMATORY	23d. LOCATION CITY OR TOWN	COUNTY	STATE
Burial	4/4/77	Dulaney Valley Cem.	Cockeysville,	Md.	

24. FUNERAL DIRECTOR NAME	ADDRESS	25a. DATE REC'D. BY REGISTRAR	25b. REGISTRAR'S SIGNATURE
J. E. Lowell Lemmon	10 W. Padonia Rd.	APR 7 1977	Kathryn McCready

BP

DHMH - 16 50M 1/76
(VR A 15 (4))

#15 g506 4/26/77 gj

1 - FOR STATE REGISTRAR

STATE OF MARYLAND
DEPARTMENT OF HEALTH AND MENTAL HYGIENE
CERTIFICATE OF DEATH

77-08550
REG. NO.

DIVISION OF VITAL RECORDS, 201 W. PRESTON ST., BALTIMORE, MARYLAND 21201

TO HOSPITAL OR ATTENDING PHYSICIAN: The law requires that the death certificate be executed within 24 hours after death. Page 4 may be retained by the hospitol or attending physician.

TO FUNERAL DIRECTOR: After this certificate has been signed by the attending physician and completely filled in by the funeral director, page 3 should be detached for use as the burial-transit permit. Then please remove carbonpapers. Pages 1 and 2 should be filed within 72 hours after death with the State Dept. of Health and Mental Hygiene prior to burial, cremation, or removal.

IMPORTANT: If item 21 is marked or item 18 shows any injury, or other traumatic event, the medical examiner must be notified at once.

DHMH - 16 50M 1/76
(VR A 15 (4))

1. DECEASED NAME (TYPE OR PRINT) FIRST / MIDDLE / LAST	HARRY / B. / JOHNSON	2a. DATE OF DEATH MONTH DAY YEAR	APRIL 8, 1977	2b. HOUR M
3. SEX	MALE	4. RACE	WHITE	5. DATE OF BIRTH MONTH DAY YEAR	JANUARY 14, 1891
6. AGE (IN YEARS LAST BIRTHDAY)	86 YRS.	IF UNDER 1 YEAR: MONTHS / DAYS	IF UNDER 24 HRS.: HOURS / MIN
7a. BIRTHPLACE (STATE OR FOREIGN COUNTRY)	MARYLAND	7b. CITIZEN OF WHAT COUNTRY?	USA	8. MARRIED X / NEVER MARRIED / WIDOWED / DIVORCED	9. BALTIMORE CITY OR COUNTY OF DEATH: BALTIMORE COUNTY MD.
10. CITY OR TOWN OF DEATH	TOWSON	11. NAME OF HOSPITAL, NURSING HOME OR OTHER INSTITUTION (IF NOT IN SUCH FACILITY, GIVE STREET ADDRESS)	ARMACOST NURSING HOME	12a. USUAL OCCUPATION (TYPE OF WORK FOR MOST OF WORKING LIFE)	DIRECTOR	12b. KIND OF BUSINESS OR INDUSTRY	RAILROAD
USUAL RESIDENCE (IF NURSING HOME OR OTHER INSTITUTION, GIVE RESIDENCE BEFORE ADMISSION) 13a. STATE	MD.	13b. COUNTY	BALTIMORE	13c. CITY OR TOWN	TOWSON	13d. INSIDE CITY LIMITS? YES / NO X	13e. STREET ADDRESS	314 REGESTER AVE. 21212
14. FATHER'S NAME FIRST / MIDDLE / LAST	HARRY / M. / JOHNSON	15. MOTHER'S MAIDEN NAME FIRST / MIDDLE / LAST	~~SUE~~ Louella ~~E.~~ ~~HESS~~ Hitchcock
16a. WAS DECEASED EVER IN U.S. ARMED FORCES? (YES, NO OR UNKNOWN)	NO	(IF YES, GIVE WAR OR DATES)	16b. SOCIAL SECURITY NO.	717 07 7456	17. INFORMANT ADDRESS	MARGARET E. NICHOLS 229 REGESTER AVE.

MEDICAL CERTIFICATION

18. **CAUSE OF DEATH** (Enter only one cause per line for (a), (b) and (c).) — APPROXIMATE INTERVAL BETWEEN ONSET AND DEATH

PART I. DEATH WAS CAUSED BY:

IMMEDIATE CAUSE (a) Acute Cardiac Failure

4409 Conditions, if any, which gave rise to immediate cause (a), stating the underlying cause last

DUE TO, OR AS A CONSEQUENCE OF (b) Arteriosclerosis

DUE TO, OR AS A CONSEQUENCE OF (c)

PART 2. OTHER SIGNIFICANT CONDITIONS CONTRIBUTING TO DEATH BUT NOT RELATED TO THE TERMINAL DISEASE OR CONDITION GIVEN IN PART 1(a)

19a. DATE OF OPERATION	19b. CONDITION FOR WHICH OPERATION WAS PERFORMED	20a. AUTOPSY? YES / NO ✓	20b. IF YES, WERE FINDINGS USED IN CERTIFYING CAUSES OF DEATH? YES / NO
21a. ACCIDENT WAS UNDERLYING OR CONTRIBUTING CAUSE OF DEATH (IF EITHER, NOTIFY MEDICAL EXAMINER)	21b. TIME OF INJURY HOUR A.M. P.M. MONTH DAY YEAR 19	21c. HOW INJURY OCCURRED (ENTER NATURE OF INJURY IN ITEM 18, PART 1 OR PART 2)	
21d. INJURY OCCURRED WHILE AT WORK / NOT WHILE AT WORK	21e. PLACE OF INJURY (AT HOME, STREET, FACTORY, OFFICE, FARM, ETC.)	21f. LOCATION STREET / CITY OR TOWN / COUNTY / STATE	

22a. I certify that (I) (this hospital) attended the deceased from Sept. 10, 19 77, to April 8, 19 77, that (I) (we) last saw the deceased alive on April 8, 19 77, and that in (my) (our) opinion death occurred on the date and hour and from the causes stated above, (I) (we) did (did not) view the body after death.

22b. SIGNATURE Laurence C. Post DEGREE M.D. ATTENDING PHYSICIAN ✓ / MEDICAL DIRECTOR / STAFF PHYSICIAN — 22c. DATE SIGNED 4/11/77

22d. PHYSICIAN'S NAME (TYPE OR PRINT) L.C. POST — 22e. ADDRESS 6805 YORK RD.

23a. BURIAL, CREMATION, REMOVAL (SPECIFY)	BURIAL	23b. DATE	4/12/1977	23c. NAME OF CEMETERY OR CREMATORY	LORRAINE PARK CEM.	23d. LOCATION CITY OR TOWN / COUNTY / STATE	BALTIMORE MD.
24. FUNERAL DIRECTOR NAME / ADDRESS	MITCHELL WIEDEFELD HOME 6500 YORK RD.	25a. DATE REC'D. BY REGISTRAR	APR 14 1977	25b. REGISTRAR'S SIGNATURE	Kathryn McCready

STATE OF MARYLAND
DEPARTMENT OF HEALTH AND MENTAL HYGIENE
CERTIFICATE OF DEATH

1 - FOR STATE REGISTRAR

REG. NO. 77-08551

1. DECEASED NAME (TYPE OR PRINT) FIRST: Edith	MIDDLE: Echo	LAST: Jones	2a. DATE OF DEATH MONTH: April	DAY: 1	YEAR: 1977
2b. HOUR: 11 10 A M					
3. SEX: Female	4. RACE: White	5. DATE OF BIRTH MONTH: OCT	DAY: 12	YEAR: 1905	6. AGE (IN YEARS LAST BIRTHDAY): 71 YRS.
IF UNDER 1 YEAR MONTHS:	DAYS:	IF UNDER 24 HRS. HOURS:	MIN.:		
7a. BIRTHPLACE (STATE OR FOREIGN COUNTRY): TENN.	7b. CITIZEN OF WHAT COUNTRY?: U S A	8. MARRIED ☐ NEVER MARRIED ☐ WIDOWED ☒ DIVORCED ☐	9. BALTIMORE CITY OR COUNTY OF DEATH: Baltimore county		MD.
10. CITY OR TOWN OF DEATH: Towson	11. NAME OF HOSPITAL, NURSING HOME OR OTHER INSTITUTION (IF NOT IN SUCH FACILITY, GIVE STREET ADDRESS): St. Josephs Hospital	12a. USUAL OCCUPATION (TYPE OF WORK DONE FOR MOST OF WORKING LIFE): Presser	12b. KIND OF BUSINESS OR INDUSTRY: Shirt Factory		
USUAL RESIDENCE (IF NURSING HOME OR OTHER INSTITUTION, GIVE RESIDENCE BEFORE ADMISSION) 13a. STATE: Md	13b. COUNTY: Balto	13c. CITY OR TOWN: Catonsville	13d. INSIDE CITY LIMITS? YES ☐ NO ☒	13e. STREET ADDRESS: 9104 Crossh.ll Rd	
14. FATHER'S NAME FIRST: Washington	MIDDLE: Monroe	LAST: Mason	15. MOTHER'S MAIDEN NAME FIRST: Mary	MIDDLE: Ollie	LAST: Foust FOUST
16a. WAS DECEASED EVER IN U.S. ARMED FORCES? (YES, NO OR UNKNOWN): No	(IF YES, GIVE WAR OR DATES)	16b. SOCIAL SECURITY NO.: 412-16-5846	17. INFORMANT: Celo Jones	ADDRESS: Same	

MEDICAL CERTIFICATION

18. CAUSE OF DEATH (Enter only one cause per line for (a), (b), and (c).)
PART I. DEATH WAS CAUSED BY:
IMMEDIATE CAUSE (a): Pulmonary Embolism — APPROXIMATE INTERVAL BETWEEN ONSET AND DEATH
DUE TO, OR AS A CONSEQUENCE OF (b): and.
DUE TO, OR AS A CONSEQUENCE OF (c): Myocardial Infarction.
Conditions, if any, which gave rise to immediate cause (a), stating the underlying cause last.

PART 2. OTHER SIGNIFICANT CONDITIONS CONTRIBUTING TO DEATH BUT NOT RELATED TO THE TERMINAL DISEASE OR CONDITION GIVEN IN PART I (a).

19a. DATE OF OPERATION: 3-30-77	19b. CONDITION FOR WHICH OPERATION WAS PERFORMED: Obstructive Jaundice - cholangitis	20a. AUTOPSY? YES ☐ NO ☑	20b. IF YES, WERE FINDINGS USED IN CERTIFYING CAUSES OF DEATH? YES ☐ NO ☐
21a. ACCIDENT WAS UNDERLYING ☐ OR CONTRIBUTING ☐ CAUSE OF DEATH (IF EITHER, NOTIFY MEDICAL EXAMINER)	21b. TIME OF INJURY HOUR A.M. P.M. MONTH DAY YEAR 19	21c. HOW INJURY OCCURRED (ENTER NATURE OF INJURY IN ITEM 18, PART 1 OR PART 2)	
21d. INJURY OCCURRED WHILE AT WORK ☐ NOT WHILE AT WORK ☐	21e. PLACE OF INJURY (AT HOME, STREET, FACTORY, OFFICE, FARM, ETC.)	21f. LOCATION STREET / CITY OR TOWN / COUNTY / STATE	

22a. I certify that (I) (this hospital) attended the deceased from 3/28/77, 19____, to 4/1/77, 19____, that (I) (we) last saw the deceased alive on 4-1-77, 19____, and that in (my) (our) opinion death occurred on the date and hour and from the causes stated above. (I) (we) (did) (did not) view the body after death.

22b. SIGNATURE: Roberto Ferrer	DEGREE: MD	ATTENDING PHYSICIAN ☑ MEDICAL DIRECTOR ☐ STAFF PHYSICIAN ☐	22c. DATE SIGNED: 4-1-77
22d. PHYSICIAN'S NAME (TYPE OR PRINT): Roberto Ferrer, M.D.	22e. ADDRESS: 7620 York Rd. Towson, Md. 21204		

23a. BURIAL, CREMATION, REMOVAL (SPECIFY): Burial	23b. DATE: 4/4/77	23c. NAME OF CEMETERY OR CREMATORY: Moreland Memorial	23d. LOCATION CITY OR TOWN: Balto	COUNTY: Md STATE:
24. FUNERAL DIRECTOR NAME: Evans Funeral Chapel	ADDRESS: 8802 Harford Rd	25a. DATE REC'D. BY REGISTRAR: APR 5 1977	25b. REGISTRAR'S SIGNATURE: Kathryn McCready	

DIVISION OF VITAL RECORDS, 201 W. PRESTON ST., BALTIMORE, MARYLAND 21201

TO HOSPITAL OR ATTENDING PHYSICIAN. The law requires that the death certificate be executed within 24 hours after death. Page 4 may be retained by the hospital or attending physician.

TO FUNERAL DIRECTOR: After this certificate has been signed by the attending physician and completely filled in by the funeral director, page 3 should be detached for use as the burial-transit permit. Then please remove carbonpapers. Pages 1 and 2 should be filed within 72 hours after death with the State Dept. of Health and Mental Hygiene prior to burial, cremation, or removal.

IMPORTANT. If Item 21 is marked or Item 18 shows any injury, or other traumatic event, the medical examiner must be notified at once.

BP

DHMH - 1660M 1/75
(VR A 15 (4))

STATE OF MARYLAND
DEPARTMENT OF HEALTH AND MENTAL HYGIENE
CERTIFICATE OF DEATH

1 - FOR STATE REGISTRAR

REG. NO. 77-08552

1. DECEASED NAME (TYPE OR PRINT) FIRST	MIDDLE	LAST	2a. DATE OF DEATH MONTH	DAY	YEAR	2b. HOUR
RHODA	M.	JONES	April	20	1977	M

3. SEX	4. RACE	5. DATE OF BIRTH MONTH	DAY	YEAR	6. AGE (IN YEARS LAST BIRTHDAY)	IF UNDER 1 YEAR MONTHS	DAYS	IF UNDER 24 HRS. HOURS	MIN.
Female	White	April	21	1900	76 YRS.				

7a. BIRTHPLACE (STATE OR FOREIGN COUNTRY)	7b. CITIZEN OF WHAT COUNTRY?	8. MARRIED ☒ NEVER MARRIED ☐ WIDOWED ☐ DIVORCED ☐	9. BALTIMORE CITY OR COUNTY OF DEATH
Maryland	U.S.A.		Baltimore County MD.

10. CITY OR TOWN OF DEATH	11. NAME OF HOSPITAL, NURSING HOME OR OTHER INSTITUTION (IF NOT IN SUCH FACILITY, GIVE STREET ADDRESS)	12a. USUAL OCCUPATION (TYPE OF WORK FOR MOST OF WORKING LIFE)	12b. KIND OF BUSINESS OR INDUSTRY
Dundalk	1895 August Avenue	Housewife	

USUAL RESIDENCE (IF NURSING HOME OR OTHER INSTITUTION, GIVE RESIDENCE BEFORE ADMISSION)

13a. STATE	13b. COUNTY	13c. CITY OR TOWN	13d. INSIDE CITY LIMITS?	13e. STREET ADDRESS
Maryland	Baltimore	Dundalk	YES ☐ NO ☒	3127 Wallford Drive Apt. A

14. FATHER'S NAME FIRST	MIDDLE	LAST	15. MOTHER'S MAIDEN NAME FIRST	MIDDLE	LAST
Caleb		Swam	Laura		Hoffman

16a. WAS DECEASED EVER IN U.S. ARMED FORCES? (YES, NO OR UNKNOWN)	16b. SOCIAL SECURITY NO. (IF YES, GIVE WAR OR DATES)	17. INFORMANT	ADDRESS
No	215-52-4263	Daughter: Mrs. Anna Spencer	1895 August Ave. Dundalk, Md. 21222

MEDICAL CERTIFICATION

18. CAUSE OF DEATH (Enter only one cause per line for (a), (b), and (c).)
PART I. DEATH WAS CAUSED BY:

		APPROXIMATE INTERVAL BETWEEN ONSET AND DEATH
IMMEDIATE CAUSE (a)	CVA	
DUE TO, OR AS A CONSEQUENCE OF (b)	HASCVD	
DUE TO, OR AS A CONSEQUENCE OF (c)		

Conditions, if any, which gave rise to immediate cause (a), stating the underlying cause last.

4122

PART 2. OTHER SIGNIFICANT CONDITIONS CONTRIBUTING TO DEATH BUT NOT RELATED TO THE TERMINAL DISEASE OR CONDITION GIVEN IN PART 1(a)

19a. DATE OF OPERATION	19b. CONDITION FOR WHICH OPERATION WAS PERFORMED	20a. AUTOPSY?	20b. IF YES, WERE FINDINGS USED IN CERTIFYING CAUSES OF DEATH?
		YES ☐ NO ☒	YES ☐ NO ☐

21a. ACCIDENT WAS UNDERLYING ☐ OR CONTRIBUTING ☐ CAUSE OF DEATH (IF EITHER, NOTIFY MEDICAL EXAMINER)	21b. TIME OF INJURY HOUR A.M. P.M. MONTH DAY YEAR 19	21c. HOW INJURY OCCURRED (ENTER NATURE OF INJURY IN ITEM 18, PART 1 OR PART 2)
21d. INJURY OCCURRED WHILE AT WORK ☐ NOT WHILE AT WORK ☐	21e. PLACE OF INJURY (AT HOME, STREET, FACTORY, OFFICE, FARM, ETC.)	21f. LOCATION STREET CITY OR TOWN COUNTY STATE

22a. I certify that (I) (this hospital) attended the deceased from Jan 19 62, to 4-20 19 77, that (I) (we) last saw the deceased alive on 4-18 19 77, and that in (my) (our) opinion death occurred on the date and hour and from the causes stated above. (I) (we) (did) (did not) view the body after death.

22b. SIGNATURE	DEGREE	22c. DATE SIGNED
Benigno R. Lazaro M.D.	ATTENDING PHYSICIAN ☒ MEDICAL DIRECTOR ☐ STAFF PHYSICIAN ☐	4-21-77

22d. PHYSICIAN'S NAME (TYPE OR PRINT)	22e. ADDRESS
Benigno R. Lazaro, M.D.	59 Dundalk Avenue Dundalk, Maryland 21222

23a. BURIAL, CREMATION, REMOVAL (SPECIFY)	23b. DATE	23c. NAME OF CEMETERY OR CREMATORY	23d. LOCATION CITY OR TOWN COUNTY STATE
Burial	4-23-77	Middletown Methodist	Freeland, Maryland

24. FUNERAL DIRECTOR NAME ADDRESS	25a. DATE REC'D. BY REGISTRAR	25b. REGISTRAR'S SIGNATURE
Duda-Ruck, Inc. 7922 Wise Ave. Balto. Md. 21222	APR 25 1977	

DIVISION OF VITAL RECORDS, 301 W. PRESTON ST., BALTIMORE, MARYLAND 21201

TO HOSPITAL OR ATTENDING PHYSICIAN: The law requires that the death certificate be executed within 24 hours after death. Page 4 may be retained by the hospital or attending physician.

TO FUNERAL DIRECTOR: After this certificate has been signed by the attending physician and completely filled in by the funeral director, page 3 should be detached for use as the burial-transit permit. Then please remove carbon papers. Pages 1 and 2 should be filed within 72 hours after death with the State Dept. of Health and Mental Hygiene prior to burial, cremation, or removal.

IMPORTANT: If item 21 is marked or item 18 shows any injury, or other traumatic event, the medical examiner must be notified at once.

BP

DHMH - 1625M
(VR A 15 (4)) 9/74

STATE OF MARYLAND
DEPARTMENT OF HEALTH AND MENTAL HYGIENE
CERTIFICATE OF DEATH

1 - FOR STATE REGISTRAR

REG. NO. 77-08553

1. DECEASED NAME (TYPE OR PRINT) FIRST: Myrtle	MIDDLE: Marie	LAST: Jose	2a. DATE OF DEATH MONTH: 4 DAY: 16 YEAR: 77	2b. HOUR: 2:00 A M	
3. SEX: FEMALE	4. RACE: WHITE	5. DATE OF BIRTH MONTH: 8 DAY: 2 YEAR: 1896	6. AGE (IN YEARS LAST BIRTHDAY): 80 YRS.	IF UNDER 1 YEAR MONTHS: DAYS:	IF UNDER 24 HRS. HOURS: MIN:
7a. BIRTHPLACE (STATE OR FOREIGN COUNTRY): MARYLAND	7b. CITIZEN OF WHAT COUNTRY?: USA	8. MARRIED ☐ NEVER MARRIED ☐ WIDOWED ☒ DIVORCED ☐	9. BALTIMORE CITY OR COUNTY OF DEATH: Baltimore County MD.		
10. CITY OR TOWN OF DEATH: ROSEDALE	11. NAME OF HOSPITAL, NURSING HOME OR OTHER INSTITUTION (IF NOT IN SUCH FACILITY, GIVE STREET ADDRESS): FRANKLIN SQUARE HOSPITAL	12a. USUAL OCCUPATION (TYPE OF WORK FOR MOST OF WORKING LIFE): FACTORY WORKER	12b. KIND OF BUSINESS OR INDUSTRY: RETIRED		

USUAL RESIDENCE (IF NURSING HOME OR OTHER INSTITUTION, GIVE RESIDENCE BEFORE ADMISSION)

13a. STATE	13b. COUNTY	13c. CITY OR TOWN	13d. INSIDE CITY LIMITS?	13e. STREET ADDRESS
MARYLAND	BALTIMORE	GLEN ARM	YES ☐ NO XX	11307 NOTCHCLIFF ROAD

14. FATHER'S NAME FIRST	MIDDLE	LAST	15. MOTHER'S MAIDEN NAME FIRST	MIDDLE	LAST
PETER		BARROWS	ANNA		PETERSON

16a. WAS DECEASED EVER IN U.S. ARMED FORCES? (YES, NO OR UNKNOWN)	(IF YES, GIVE WAR OR DATES)	16b. SOCIAL SECURITY NO.	17. INFORMANT	ADDRESS
NO	NONE	217-27-2469	CHARLES B. JOSE	BALTIMORE MD.

MEDICAL CERTIFICATION

18. CAUSE OF DEATH (Enter only one cause per line for (a), (b), and (c).)
PART 1. DEATH WAS CAUSED BY:

		APPROXIMATE INTERVAL BETWEEN ONSET AND DEATH
IMMEDIATE CAUSE (a)	large gastric ulcer (probably peptic,	not
DUE TO, OR AS A CONSEQUENCE OF (b)	carcinoma) with exosion through stomach wall into pancreas	
DUE TO, OR AS A CONSEQUENCE OF (c)	massive gastrointestinal bleeding secondary to #a	

5310

Conditions, if any, which gave rise to immediate cause (a), stating the underlying cause last.

PART 2. OTHER SIGNIFICANT CONDITIONS CONTRIBUTING TO DEATH BUT NOT RELATED TO THE TERMINAL DISEASE OR CONDITION GIVEN IN PART 1(a)

19a. DATE OF OPERATION	19b. CONDITION FOR WHICH OPERATION WAS PERFORMED	20a. AUTOPSY?	20b. IF YES, WERE FINDINGS USED IN CERTIFYING CAUSES OF DEATH?
		YES ☒ NO ☐	YES ☒ NO ☐

21a. ACCIDENT WAS UNDERLYING ☐ OR CONTRIBUTING ☐ CAUSE OF DEATH (IF EITHER, NOTIFY MEDICAL EXAMINER)	21b. TIME OF INJURY HOUR A.M. P.M. MONTH DAY YEAR 19	21c. HOW INJURY OCCURRED (ENTER NATURE OF INJURY IN ITEM 18, PART 1 OR PART 2)
21d. INJURY OCCURRED WHILE AT WORK ☐ NOT WHILE AT WORK ☐	21e. PLACE OF INJURY (AT HOME, STREET, FACTORY, OFFICE, FARM, ETC.)	21f. LOCATION STREET / CITY OR TOWN / COUNTY / STATE

22a. I certify that (I/this hospital) attended the deceased from April 7, 1977, to April 16, 1977, that (I/we) last saw the deceased alive on April 16, 1977, and that in (my/our) opinion death occurred on the date and hour and from the causes stated above. (I/we) (did) (did not) view the body after death.

22b. SIGNATURE	DEGREE	22c. DATE SIGNED
G Nestadt	ATTENDING PHYSICIAN ☐ MEDICAL DIRECTOR ☐ STAFF PHYSICIAN ☒	4/16/77

22d. PHYSICIAN'S NAME (TYPE OR PRINT)	22e. ADDRESS
G NESTADT M.D.	9000 Franklin Sq. Dr. 21237

23a. BURIAL, CREMATION, REMOVAL (SPECIFY)	23b. DATE	23c. NAME OF CEMETERY OR CREMATORY	23d. LOCATION CITY OR TOWN / COUNTY / STATE
BURIAL	4-19-77	PARKWOOD CEMETERY	PARKVILLE MARYLAND

24. FUNERAL DIRECTOR NAME	ADDRESS	25a. DATE REC'D. BY REGISTRAR	25b. REGISTRAR'S SIGNATURE
John BURNS Sons	Towson Md.	APR 19 1977	Kirtley McCready

DIVISION OF VITAL RECORDS, 201 W. PRESTON ST., BALTIMORE, MARYLAND 21201

TO HOSPITAL OR ATTENDING PHYSICIAN: The law requires that the death certificate be executed within 24 hours after death. Page 4 may be retained by the hospital or attending physician.

TO FUNERAL DIRECTOR: After this certificate has been signed by the attending physician and completely filled in by the funeral director, it should be detached for use as the burial-transit permit. Then please remove carbon papers. Pages 1 and 2 should be filed within 72 hours with the State Dept. of Health and Mental Hygiene prior to burial, cremation, or removal.

IMPORTANT: If Item 21 is marked or Item 18 shows any injury, or other traumatic event, the medical examiner must be notified at once.

BP

DHMH - 1660M 1/75
(VR A 15(4))

STATE OF MARYLAND
DEPARTMENT OF HEALTH AND MENTAL HYGIENE
CERTIFICATE OF DEATH

1 - FOR STATE REGISTRAR

77-08554
REG. NO.

DIVISION OF VITAL RECORDS, 301 W. PRESTON ST., BALTIMORE, MARYLAND 21201

TO HOSPITAL OR ATTENDING PHYSICIAN: The law requires that the death certificate be executed within 24 hours after death. Page 4 may be retained by the hospitol or attending physician.

TO FUNERAL DIRECTOR: After this certificate has been signed by the attending physician and completely filled in by the funeral director, page 3 should be detached for use as the burial-transit permit. Then please remove carbon papers. Pages 1 and 2 should be filed within 72 hours of death with the State Dept. of Health and Mental Hygiene prior to burial, cremation, or removal.

IMPORTANT: If Item 21 is marked or Item 18 shows any injury, or other traumatic event, the medical examiner must be notified at once.

1. DECEASED NAME (TYPE OR PRINT) FIRST	Edward	MIDDLE C.	LAST Kachele
2a. DATE OF DEATH MONTH DAY YEAR	April 14, 77	2b. HOUR	1:40 P.M.
3. SEX	Male	4. RACE	White
5. DATE OF BIRTH MONTH DAY YEAR	2 10 01	6. AGE (IN YEARS LAST BIRTHDAY)	76 YRS
IF UNDER 1 YEAR MONTHS / DAYS		IF UNDER 24 HRS. HOURS / MIN.	
7a. BIRTHPLACE (STATE OR FOREIGN COUNTRY)	Balto. Md	7b. CITIZEN OF WHAT COUNTRY?	USA
8. MARRIED ☐ NEVER MARRIED ☑ WIDOWED ☐ DIVORCED ☐		9. BALTIMORE CITY OR COUNTY OF DEATH	Balto. Co. MD.
10. CITY OR TOWN OF DEATH	Towson	11. NAME OF HOSPITAL, NURSING HOME OR OTHER INSTITUTION (IF NOT IN SUCH FACILITY, GIVE STREET ADDRESS)	Manor Care Inc. Towson
12a. USUAL OCCUPATION (TYPE OF WORK FOR MOST OF WORKING LIFE)	Factory Worker	12b. KIND OF BUSINESS OR INDUSTRY	Box Factory

USUAL RESIDENCE (IF NURSING HOME OR OTHER INSTITUTION, GIVE RESIDENCE BEFORE ADMISSION)

13a. STATE	13b. COUNTY	13c. CITY OR TOWN	13d. INSIDE CITY LIMITS?	13e. STREET ADDRESS
Md	Balto	Balto	YES ☐ NO ☑	2239 Fircthorn Rd.

14. FATHER'S NAME FIRST	MIDDLE	LAST	15. MOTHER'S MAIDEN NAME FIRST	MIDDLE	LAST
Gustav		Kachele	Anna		Fetch

16a. WAS DECEASED EVER IN U.S. ARMED FORCES? (YES, NO OR UNKNOWN)	(IF YES, GIVE WAR OR DATES)	16b. SOCIAL SECURITY NO.	17. INFORMANT	ADDRESS
No		216-03-4588	Nephew & Sister	2239 Fircthorn Rd.

MEDICAL CERTIFICATION

18. CAUSE OF DEATH (Enter only one couse per line for (a), (b), and (c).)
PART I. DEATH WAS CAUSED BY:

IMMEDIATE CAUSE (a) Cardiac arrest — APPROXIMATE INTERVAL BETWEEN ONSET AND DEATH: one hr

DUE TO, OR AS A CONSEQUENCE OF (b) Acute pulmonary Cardiovascular disease — APPROXIMATE INTERVAL BETWEEN ONSET AND DEATH: yrs

DUE TO, OR AS A CONSEQUENCE OF (c)

Conditions, if ony, which gove rise to immediate couse (a), stoting the underlying couse lost.

4124

PART 2. OTHER SIGNIFICANT CONDITIONS CONTRIBUTING TO DEATH BUT NOT RELATED TO THE TERMINAL DISEASE OR CONDITION GIVEN IN PART 1(a)
Old CVA RF 1975

19a. DATE OF OPERATION	19b. CONDITION FOR WHICH OPERATION WAS PERFORMED	20a. AUTOPSY?	20b. IF YES, WERE FINDINGS USED IN CERTIFYING CAUSES OF DEATH?
		YES ☐ NO ☑	YES ☐ NO ☐

21a. ACCIDENT WAS UNDERLYING ☐ OR CONTRIBUTING ☐ CAUSE OF DEATH (IF EITHER, NOTIFY MEDICAL EXAMINER)	21b. TIME OF INJURY HOUR A.M. P.M. MONTH DAY YEAR 19	21c. HOW INJURY OCCURRED (ENTER NATURE OF INJURY IN ITEM 18, PART 1 OR PART 2)
21d. INJURY OCCURRED WHILE AT WORK ☐ NOT WHILE AT WORK ☐	21e. PLACE OF INJURY (AT HOME, STREET, FACTORY, OFFICE, FARM, ETC.)	21f. LOCATION STREET / CITY OR TOWN / COUNTY / STATE

22a. I certify that (I) (this hospitol) attended the deceased from 3-25 19 77, to 4-14 19 77, that (I) (we) lost sow the deceased olive on 4-14 19 77, and that in (my) (our) opinion death occurred on the date and hour and from the couses stated above, (I) (we) (did) (did not) view the body after death.

22b. SIGNATURE	DEGREE	22c. DATE SIGNED
Walter T. Kees	MD ATTENDING PHYSICIAN ☑ MEDICAL DIRECTOR ☐ STAFF PHYSICIAN ☐	14 April 1977

22d. PHYSICIAN'S NAME (TYPE OR PRINT)	22e. ADDRESS
WALTER T. KEES	3018 Hooks Hill Rd Monkton MD 21111

23a. BURIAL, CREMATION, REMOVAL (SPECIFY)	23b. DATE	23c. NAME OF CEMETERY OR CREMATORY	23d. LOCATION CITY OR TOWN / COUNTY / STATE
BURIAL	4/18/77	Holy Redeemer	Balto Md

24. FUNERAL DIRECTOR NAME	ADDRESS	25a. DATE REC'D. BY REGISTRAR	25b. REGISTRAR'S SIGNATURE
Evans Funeral Home	8802 Harford Rd	APR 20 1977	Kathy McCready

BP

DHMH - 16 60M 7/73
(VR A 15 (4))

STATE OF MARYLAND
DEPARTMENT OF HEALTH AND MENTAL HYGIENE
CERTIFICATE OF DEATH

1 - FOR STATE REGISTRAR

77-08555 REG. NO.

DIVISION OF VITAL RECORDS, 201 W. PRESTON ST., BALTIMORE, MARYLAND 21201

TO HOSPITAL OR ATTENDING PHYSICIAN: The law requires that the death certificate be executed within 24 hours after death. Page 4 may be retained by the hospital or attending physician.

TO FUNERAL DIRECTOR: After this certificate has been signed by the attending physician and completely filled in by the funeral director, page 4 should be detached for use as the burial-transit permit. Then please remove carbonpapers. Pages 1 and 2 should be filed within 72 hours after death with the State Dept. of Health and Mental Hygiene prior to burial, cremation, or removal.

IMPORTANT: If item 21 is marked or item 18 shows any injury, or other traumatic event, the medical examiner must be notified at once.

1. DECEASED NAME (TYPE OR PRINT) FIRST	MIDDLE	LAST	2a. DATE OF DEATH MONTH	DAY	YEAR	2b. HOUR
Mary		Karl	4	20	77	11:45am.

3. SEX	4. RACE	5. DATE OF BIRTH MONTH	DAY	YEAR	6. AGE (IN YEARS LAST BIRTHDAY)	IF UNDER 1 YEAR MONTHS	DAYS	IF UNDER 24 HRS. HOURS	MIN.
F	W	6	22	92	84 YRS.				

7a. BIRTHPLACE (STATE OR FOREIGN COUNTRY)	7b. CITIZEN OF WHAT COUNTRY?	8. MARRIED ☐ NEVER MARRIED ☐ WIDOWED ☒ DIVORCED ☐	9. BALTIMORE CITY OR COUNTY OF DEATH
Maryland	U.S.		Baltimore, County MD.

10. CITY OR TOWN OF DEATH	11. NAME OF HOSPITAL, NURSING HOME OR OTHER INSTITUTION (IF NOT IN SUCH FACILITY, GIVE STREET ADDRESS)	12a. USUAL OCCUPATION (TYPE OF WORK FOR MOST OF WORKING LIFE)	12b. KIND OF BUSINESS OR INDUSTRY
Towson	Multi-Medical	Seamstress	Retired

USUAL RESIDENCE (IF NURSING HOME OR OTHER INSTITUTION, GIVE RESIDENCE BEFORE ADMISSION)

13a. STATE	13b. COUNTY	13c. CITY OR TOWN	13d. INSIDE CITY LIMITS?	13e. STREET ADDRESS
Md.	Balto.	Balto.	YES ☒ NO ☐	4612 Marx Ave. # 21206

14. FATHER'S NAME FIRST	MIDDLE	LAST	15. MOTHER'S MAIDEN NAME FIRST	MIDDLE	LAST
Francis		Ridl	~~Unknown~~	Josephine	Vernak

16a. WAS DECEASED EVER IN U.S. ARMED FORCES? (YES, NO OR UNKNOWN)	(IF YES, GIVE WAR OR DATES)	16b. SOCIAL SECURITY NO.	17. INFORMANT ADDRESS
		217-34-9535	Eleanor Gaffney- 4612 Marx Ave. 21206

MEDICAL CERTIFICATION

18. CAUSE OF DEATH (Enter only one cause per line for (a), (b), and (c).)

PART I. DEATH WAS CAUSED BY:

IMMEDIATE CAUSE (a) Carcinoma of the stomach - metastatic — APPROXIMATE INTERVAL BETWEEN ONSET AND DEATH

1519

Conditions, if any, which gave rise to immediate cause (a), stating the underlying cause last.

DUE TO, OR AS A CONSEQUENCE OF (b) -----

DUE TO, OR AS A CONSEQUENCE OF (c) ------

PART 2. OTHER SIGNIFICANT CONDITIONS CONTRIBUTING TO DEATH BUT NOT RELATED TO THE TERMINAL DISEASE OR CONDITION GIVEN IN PART 1(a)

Thrombosis of renal circulation - Uremia.

19a. DATE OF OPERATION	19b. CONDITION FOR WHICH OPERATION WAS PERFORMED	20a. AUTOPSY?	20b. IF YES, WERE FINDINGS USED IN CERTIFYING CAUSES OF DEATH?
3/25/77	Carcinoma of the stomach	YES ☐ NO ☒	YES ☐ NO ☐

21a. ACCIDENT WAS UNDERLYING ☐ OR CONTRIBUTING ☐ CAUSE OF DEATH (IF EITHER, NOTIFY MEDICAL EXAMINER)	21b. TIME OF INJURY HOUR A.M. P.M. MONTH DAY YEAR 19	21c. HOW INJURY OCCURRED (ENTER NATURE OF INJURY IN ITEM 18, PART 1 OR PART 2)
21d. INJURY OCCURRED WHILE AT WORK ☐ NOT WHILE AT WORK ☐	21e. PLACE OF INJURY (AT HOME, STREET, FACTORY, OFFICE, FARM, ETC.)	21f. LOCATION STREET CITY OR TOWN COUNTY STATE

22a. I certify that (I) (this hospital) attended the deceased from _____, 19____, to _____, 19____, that (I) (we) last saw the deceased alive on _____, 19____, and that in (my) (our) opinion death occurred on the date and hour and from the causes stated above. (I) (we) (did) (did not) view the body after death.

22b. SIGNATURE	DEGREE	22c. DATE SIGNED
Charles E. Ellicott M.D.	ATTENDING PHYSICIAN ☒ MEDICAL DIRECTOR ☐ STAFF PHYSICIAN ☐	4/21/77

22d. PHYSICIAN'S NAME (TYPE OR PRINT)	22e. ADDRESS
Charles E. Ellicott, M. D.	1134 York Road, Lutherville, Md. 21093

23a. BURIAL, CREMATION, REMOVAL (SPECIFY)	23b. DATE	23c. NAME OF CEMETERY OR CREMATORY	23d. LOCATION CITY OR TOWN COUNTY STATE
Burial	4-23-77	Parkwood Cemetery	Balto. Md.

24. FUNERAL DIRECTOR NAME ADDRESS	25a. DATE REC'D. BY REGISTRAR	25b. REGISTRAR'S SIGNATURE
John C. Miller Inc-6415 Belair Rd.- Balto. Md.	APR 26 1977	Murray McCready

2632 BP

DHMH - 16 50M 1/76 (VR A 15 (4))

C#26 758 040

FOR 1 - STATE REGISTRAR

STATE OF MARYLAND
DEPARTMENT OF HEALTH AND MENTAL HYGIENE
CERTIFICATE OF DEATH

77-08556 REG. NO.

DIVISION OF VITAL RECORDS, 201 W. PRESTON ST., BALTIMORE, MARYLAND 21201

TO HOSPITAL OR ATTENDING PHYSICIAN: The law requires that the death certificate be executed within 24 hours after death. Page 4 may be retained by the hospital or attending physician.

TO FUNERAL DIRECTOR: After this certificate has been signed by the attending physician and completely filled in by the funeral director, it should be detached for use as the burial-transit permit. Then please remove carbonpapers. Pages 1 and 2 should be filed within 72 hours of death with the State Dept. of Health and Mental Hygiene prior to burial, cremation, or removal.

IMPORTANT: If Item 21 is marked or Item 18 shows any injury, or other traumatic event, the medical examiner must be notified at once.

1. DECEASED NAME (TYPE OR PRINT) FIRST	MIDDLE	LAST	2a. DATE OF DEATH MONTH DAY YEAR	2b. HOUR
STANLEY	JOSEPH	KASPER	APRIL 23, 1977	10:30p M

3. SEX	4. RACE	5. DATE OF BIRTH MONTH DAY YEAR	6. AGE (IN YEARS LAST BIRTHDAY)	IF UNDER 1 YEAR MONTHS / DAYS	IF UNDER 24 HRS. HOURS / MIN
MALE	WHITE	2/28/99	78 YRS.		

7a. BIRTHPLACE (STATE OR FOREIGN COUNTRY)	7b. CITIZEN OF WHAT COUNTRY?	8. MARRIED ☒ NEVER MARRIED ☐ WIDOWED ☐ DIVORCED ☐	9. BALTIMORE CITY OR COUNTY OF DEATH
RUSSIA	U.S.A.		BALTIMORE COUNTY MD.

10. CITY OR TOWN OF DEATH	11. NAME OF HOSPITAL, NURSING HOME OR OTHER INSTITUTION (IF NOT IN ABOVE FACILITY, GIVE STREET ADDRESS)	12a. USUAL OCCUPATION (TYPE OF WORK FOR MOST OF WORKING LIFE)	12b. KIND OF BUSINESS OR INDUSTRY
FORT HOWARD	FORT HOWARD VETERANS ADMINISTRATION HOSPITAL	Patapsco B. R.	RAILROAD

USUAL RESIDENCE (IF NURSING HOME OR OTHER INSTITUTION, GIVE RESIDENCE BEFORE ADMISSION)

13a. STATE	13b. COUNTY	13c. CITY OR TOWN	13d. INSIDE CITY LIMITS?	13e. STREET ADDRESS
MARYLAND	BALTIMORE	BALTIMORE	YES ☐ NO ☒	2340 Ruth Avenue

14. FATHER'S NAME FIRST	MIDDLE	LAST	15. MOTHER'S MAIDEN NAME FIRST	MIDDLE	LAST
JOSEPH		KASPER	MARYANNA		Kobiak

16a. WAS DECEASED EVER IN U.S. ARMED FORCES? (YES, NO OR UNKNOWN)	(IF YES, GIVE WAR OR DATES)	16b. SOCIAL SECURITY NO.	17. INFORMANT ADDRESS
YES	WWI	193 03 7370	CLINICAL RECORDS, VAH, FORT HOWARD, MD 21052

MEDICAL CERTIFICATION

18. CAUSE OF DEATH (Enter only one cause per line for (a), (b), and (c).)

PART I. DEATH WAS CAUSED BY:

1621

IMMEDIATE CAUSE (a) RESPIRATORY FAILURE

DUE TO, OR AS A CONSEQUENCE OF (b)

DUE TO, OR AS A CONSEQUENCE OF (c)

Conditions, if any, which gave rise to immediate cause (a), stating the underlying cause last.

APPROXIMATE INTERVAL BETWEEN ONSET AND DEATH

PART 2. OTHER SIGNIFICANT CONDITIONS CONTRIBUTING TO DEATH BUT NOT RELATED TO THE TERMINAL DISEASE OR CONDITION GIVEN IN PART 1a: UNDIFFERENTIATED CANCER OF LUNG (RIGHT LOWER LOBE), ARTERIOSCLEROTIC HEART DISEASE

19a. DATE OF OPERATION	19b. CONDITION FOR WHICH OPERATION WAS PERFORMED	20a. AUTOPSY?	20b. IF YES, WERE FINDINGS USED IN CERTIFYING CAUSES OF DEATH?
		YES ☐ NO ☒	YES ☐ NO ☐

21a. ACCIDENT WAS UNDERLYING ☐ OR CONTRIBUTING ☐ CAUSE OF DEATH (IF EITHER, NOTIFY MEDICAL EXAMINER)	21b. TIME OF INJURY HOUR A.M. P.M. MONTH DAY YEAR 19	21c. HOW INJURY OCCURRED (ENTER NATURE OF INJURY IN ITEM 18, PART 1 OR PART 2)
21d. INJURY OCCURRED WHILE AT WORK ☐ NOT WHILE AT WORK ☐	21e. PLACE OF INJURY (AT HOME, STREET, FACTORY, OFFICE, FARM, ETC.)	21f. LOCATION STREET / CITY OR TOWN / COUNTY / STATE

22a. I certify that ● (this hospital) attended the deceased from 3/15, 19 77, to 4/23, 19 77, that ● (we) last saw the deceased alive on 4/23, 19 77, and that in ● (our) opinion death occurred on the date and hour and from the causes stated above, ● (we) (did) (did not) view the body after death.

22b. SIGNATURE	DEGREE	22c. DATE SIGNED
	ATTENDING PHYSICIAN ☐ MEDICAL DIRECTOR ☐ STAFF PHYSICIAN ☒	4/24/77

22d. PHYSICIAN'S NAME (TYPE OR PRINT)	22e. ADDRESS
JAMES W. EAGAN, M. D.	VAH, FORT HOWARD, MARYLAND 21052

23a. BURIAL, CREMATION, REMOVAL (SPECIFY)	23b. DATE	23c. NAME OF CEMETERY OR CREMATORY	23d. LOCATION CITY OR TOWN / COUNTY / STATE
BURIAL	4/27/77	Meadowridge Mem. Pk.	Dorsey, Maryland

24. FUNERAL DIRECTOR NAME	ADDRESS	25a. DATE REC'D. BY REGISTRAR	25b. REGISTRAR'S SIGNATURE
DUDA-RUCK FUNERAL HOME	7922 Wise Avenue Balt., Md. 21222	APR 26 1977	

BP

DHMH - 16 60M 1/75 (VR A 15 (4))

STATE OF MARYLAND
DEPARTMENT OF HEALTH AND MENTAL HYGIENE
CERTIFICATE OF DEATH

1 - FOR STATE REGISTRAR

REG. NO. 77-08557

1. DECEASED NAME (TYPE OR PRINT) FIRST: FRANK MIDDLE: . LAST: KAZMERSKI			2a. DATE OF DEATH MONTH DAY YEAR: APRIL 16, 1977	2b. HOUR: 10:40 AM
3. SEX: Male	4. RACE: White	5. DATE OF BIRTH MONTH DAY YEAR: December 3, 1894	6. AGE (IN YEARS LAST BIRTHDAY): 82 YRS.	IF UNDER 1 YEAR: MONTHS DAYS; IF UNDER 24 HRS: HOURS MIN.
7a. BIRTHPLACE (STATE OR FOREIGN COUNTRY): Poland	7b. CITIZEN OF WHAT COUNTRY?: USA	8. MARRIED ☐ NEVER MARRIED ☐ WIDOWED XX DIVORCED ☐	9. BALTIMORE CITY OR COUNTY OF DEATH: BALTIMORE COUNTY MD.	
10. CITY OR TOWN OF DEATH: TOWSON	11. NAME OF HOSPITAL, NURSING HOME OR OTHER INSTITUTION (IF NOT IN SUCH FACILITY, GIVE STREET ADDRESS): ST. JOSEPH		12a. USUAL OCCUPATION (TYPE OF WORK FOR MOST OF WORKING LIFE): Blacksmith	12b. KIND OF BUSINESS OR INDUSTRY: Metal
USUAL RESIDENCE (IF NURSING HOME OR OTHER INSTITUTION, GIVE RESIDENCE BEFORE ADMISSION) 13a. STATE: Maryland	13b. COUNTY: Anna-Arundel	13c. CITY OR TOWN: Balto	13d. INSIDE CITY LIMITS? YES ☐ NO ☒	13e. STREET ADDRESS: 410 Hillcrest Ave. 21225
14. FATHER'S NAME FIRST: Unknown MIDDLE LAST			15. MOTHER'S MAIDEN NAME FIRST: Unknown MIDDLE LAST	
16a. WAS DECEASED EVER IN U.S. ARMED FORCES? (YES, NO OR UNKNOWN): No	(IF YES, GIVE WAR OR DATES): ---	16b. SOCIAL SECURITY NO.: 217 01 0781	17 INFORMANT: John K. Kazmerski	ADDRESS: 216 Meadow Road Pasadena, Md 21122

MEDICAL CERTIFICATION

18 CAUSE OF DEATH (Enter only one cause per line for (a), (b), and (c).)
PART I. DEATH WAS CAUSED BY:
IMMEDIATE CAUSE (a): CEREBRAL Ischemia
DUE TO, OR AS A CONSEQUENCE OF (b): Arteriosclerosis
DUE TO, OR AS A CONSEQUENCE OF (c):
4379
Conditions, if any, which gave rise to immediate cause (a), stating the underlying cause last.
APPROXIMATE INTERVAL BETWEEN ONSET AND DEATH: 1 year; 8-10 years.

PART 2. OTHER SIGNIFICANT CONDITIONS CONTRIBUTING TO DEATH BUT NOT RELATED TO THE TERMINAL DISEASE OR CONDITION GIVEN IN PART 1(a): Chronic Obstructive Lung Disease; Anemia

19a. DATE OF OPERATION	19b. CONDITION FOR WHICH OPERATION WAS PERFORMED	20a. AUTOPSY? YES ☐ NO ☒	20b. IF YES, WERE FINDINGS USED IN CERTIFYING CAUSES OF DEATH? YES ☐ NO ☐
21a. ACCIDENT WAS UNDERLYING ☐ OR CONTRIBUTING ☐ CAUSE OF DEATH (IF EITHER, NOTIFY MEDICAL EXAMINER)	21b. TIME OF INJURY HOUR A.M. P.M. MONTH DAY YEAR 19	21c. HOW INJURY OCCURRED (ENTER NATURE OF INJURY IN ITEM 1B, PART 1 OR PART 2)	
21d. INJURY OCCURRED WHILE AT WORK ☐ NOT WHILE AT WORK ☐	21e. PLACE OF INJURY (AT HOME, STREET, FACTORY, OFFICE, FARM, ETC.)	21f. LOCATION STREET CITY OR TOWN COUNTY STATE	

22a. I certify that (I) (this hospital) attended the deceased from EARLY, 19 70, to 04-16, 19 77, that (I) (we) last saw the deceased alive on 04-15-, 19 77, and that in (my) (our) opinion death occurred on the date and hour and from the causes stated above. (I) (we) (did) (did not) view the body after death.

22b. SIGNATURE: Anthony A Lewandowski	DEGREE: M.D	ATTENDING PHYSICIAN ☒ MEDICAL DIRECTOR ☐ STAFF PHYSICIAN ☐	22c. DATE SIGNED: 04-16-77
22d. PHYSICIAN'S NAME (TYPE OR PRINT): ANTHONY A LEWANDOWSKI	22e. ADDRESS: 300 E Joppa Rd Towson Md 21204		

23a. BURIAL, CREMATION, REMOVAL (SPECIFY): Burial	23b. DATE: 4-19-77	23c. NAME OF CEMETERY OR CREMATORY: Holy Cross Cemetery	23d. LOCATION CITY OR TOWN COUNTY STATE: Balto., Maryland
24. FUNERAL DIRECTOR NAME: McCully Funeral Home of Brooklyn	ADDRESS: 237 East Patapsco Avenue Balto., Md. 21225	25a. DATE REC'D. BY REGISTRAR: 4-19-77	25b. REGISTRAR'S SIGNATURE

TO HOSPITAL OR ATTENDING PHYSICIAN: The law requires that the death certificate be executed within 24 hours after death. Page may be retained by the hospital or attending physician.

TO FUNERAL DIRECTOR: After this certificate has been signed by the attending physician and completely filled in by the funeral director, it should be detached for use as the burial-transit permit. Then please remove carbon papers. Pages 1 and 2 should be filed within 72 hours with the State Dept. of Health and Mental Hygiene prior to burial, cremation, or removal.

IMPORTANT: If Item 21 is marked or Item 18 shows any injury, or other traumatic event, the medical examiner must be notified at once.

DIVISION OF VITAL RECORDS, 201 W. PRESTON ST., BALTIMORE, MARYLAND 21201

BP

DHMH - 1660M 1/75
(VR A 15 (4))

STATE OF MARYLAND
DEPARTMENT OF HEALTH AND MENTAL HYGIENE

MEDICAL EXAMINER'S CERTIFICATE OF DEATH

1- FOR STATE REGISTRAR

REG. NO. 77-08558

1. DECEASED NAME (TYPE OR PRINT): First: Preston; Middle: E.; Last: Keller

2a. DATE OF DEATH: KNOWN ☐ ESTIMATED ☐ Month Apr, Day 1, Year 1977

2b. HOUR 2 P M

3. SEX: Male

4. RACE: Black

5. DATE OF BIRTH: Month Oct. Day 16, Year 1929

6. AGE (IN YEARS LAST BIRTHDAY): 47 YRS. IF UNDER 1 YR. MONTHS / DAYS; IF UNDER 24 HRS. HOURS / MIN

2c. DATE PRONOUNCED DEAD: Month April Day 1, Year 1977

2d. HOUR 2 P M

7a. BIRTHPLACE (STATE OR FOREIGN COUNTRY): South Carolina

7b. CITIZEN OF WHAT COUNTRY? USA

8. MARRIED ☒ NEVER MARRIED ☐ WIDOWED ☐ DIVORCED ☐

9. BALTIMORE CITY OR COUNTY OF DEATH: Baltimore MD.

10. CITY OR TOWN OF DEATH: Reisterstown

11. NAME OF HOSPITAL, NURSING HOME, OR OTHER INSTITUTION (IF NOT IN SUCH FACILITY, GIVE STREET ADDRESS): 3 Sugarbury Court

12a. USUAL OCCUPATION (TYPE OF WORK FOR MOST OF WORKING LIFE): Circuit Maker

12b. KIND OF BUSINESS OR INDUSTRY:

USUAL RESIDENCE (IF IN NURSING HOME OR OTHER INSTITUTION, GIVE RESIDENCE BEFORE ADMISSION)

13a. STATE: Md

13b. COUNTY: Balto.

13c. CITY OR TOWN: Reisterstown

13d. INSIDE CITY LIMITS? YES ☐ NO ☐

13e. STREET ADDRESS: 3 Sugarbury Court

14. FATHER'S NAME: First David; Middle; Last Foster

15. MOTHER'S MAIDEN NAME: First Lollis; Middle; Last Keller

16a. WAS DECEASED EVER IN U.S. ARMED FORCES? (YES, NO, OR UNKNOWN): Yes (IF YES, GIVE WAR OR DATES)

16b. SOCIAL SECURITY NO.: 249-38-5055

17. INFORMANT ADDRESS: Mrs. Jean I. Keller Reisterstown, Md.

MEDICAL CERTIFICATION

18. CAUSE OF DEATH (Enter only one cause per line for (a), (b), and (c).)
PART I DEATH WAS CAUSED BY:

IMMEDIATE CAUSE (a): Hanging

DUE TO, OR AS A CONSEQUENCE OF (b):

DUE TO, OR AS A CONSEQUENCE OF (c):

Conditions, if any, which gave rise to immediate cause (a) stating the underlying cause last.

E53X

APPROXIMATE INTERVAL BETWEEN ONSET AND DEATH

PART 2 OTHER SIGNIFICANT CONDITIONS CONTRIBUTING TO DEATH BUT NOT RELATED TO THE TERMINAL DISEASE OR CONDITION GIVEN IN PART 1 (a).

19a. DATE OF OPERATION

19b. CONDITION FOR WHICH OPERATION WAS PERFORMED?

20. AUTOPSY? YES ☐ NO ☒

21a. EXTERNAL CAUSE WAS UNDERLYING ☒ OR CONTRIBUTING ☐ CAUSE OF DEATH

21b. TIME OF INJURY HOUR A.M. (P.M) MONTH DAY YEAR 2 19

21c. HOW INJURY OCCURRED (ENTER NATURE OF INJURY IN ITEM 18 PART 1 OR PART 2): found hanged

21d. INJURY OCCURRED WHILE AT WORK ☐ NOT WHILE AT WORK ☒

21e. PLACE OF INJURY (AT HOME, STREET, FACTORY, FARM, ETC.): Bedroom

21f. LOCATION STREET: 3 Sugarbury Ct. CITY OR TOWN: Reisterstown COUNTY: Balto, STATE: MD

22a. I certify that I took charge of the remains described above, held an Autopsy ☐, Inspection ☒, Inquiry ☒, and in my opinion death resulted from: Natural causes ☐, Accident ☐, Suicide ☒, Homicide ☐, Undetermined manner ☐,

ACTUAL SIGNATURE: [signature] M.D. TITLE (SPECIFY): Deputy MEDICAL EXAMINER DATE SIGNED: 4-1-77

EXAMINER'S NAME (TYPE OR PRINT): CONRADO FERRERO ADDRESS: 5550 Baltimore Nat. Pike

23a. BURIAL, CREMATION, REMOVAL (SPECIFY): Burial

23b. DATE: Apr.5,77

23c. NAME OF CEMETERY OR CREMATORY: St. Lukes Cemetery

23d. LOCATION CITY OR TOWN: Reisterstown, Md. 21136 COUNTY: STATE:

24. FUNERAL DIRECTOR NAME: Eline Funeral Home ADDRESS: Reisterstown, Md. 21136

25a. DATE REC'D. BY REGISTRAR: APR 7 1977

25b. REGISTRAR'S SIGNATURE: [signature]

DIVISION OF VITAL RECORDS, 301 W. PRESTON ST., BALTIMORE, MD. 21201

TO MEDICAL EXAMINER: THIS CERTIFICATE SHOULD BE EXECUTED WITHIN 24 HOURS AFTER DEATH. IF ANY DELAY IS NECESSARY, PLEASE EXECUTE THE CERTIFICATE, WRITING THE WORD "PENDING" IN PENCIL IN ITEM 18. GIVE PAGES 1, 2, AND 3 TO THE FUNERAL DIRECTOR. PAGE 4 SHOULD BE FORWARDED TO THE CHIEF MEDICAL EXAMINER ALONG WITH FORM PM 3. RETAIN PAGE 5 FOR YOUR FILES.
TO FUNERAL DIRECTOR: PAGE 3 SHOULD BE USED AS A BURIAL-TRANSIT PERMIT. PAGES 1 AND 2 SHOULD BE FILED, WITHIN 72 HOURS AFTER DEATH, WITH THE STATE DEPARTMENT OF HEALTH AND MENTAL HYGIENE, DIVISION OF VITAL RECORDS, 301 W. PRESTON STREET, BALTIMORE, MARYLAND, 21201 PRIOR TO BURIAL, CREMATION, OR REMOVAL.

BP

DHMH - 17
(VR A15 ME (5))
30M 7/73

STATE OF MARYLAND
DEPARTMENT OF HEALTH AND MENTAL HYGIENE
CERTIFICATE OF DEATH

1 - FOR STATE REGISTRAR

REG. NO 77-08559

DIVISION OF VITAL RECORDS, 201 W. PRESTON ST., BALTIMORE, MARYLAND 21201

TO HOSPITAL OR ATTENDING PHYSICIAN: The law requires that the death certificate be executed within 24 hours after death. Page 3 may be retained by the hospital or attending physician.

TO FUNERAL DIRECTOR: After this certificate has been signed by the attending physician and completely filled in by the funeral director, page 3 should be detached for use as the burial-transit permit. Then please remove carbon papers. Pages 1 and 2 should be filed within 72 hours after death with the State Dept. of Health and Mental Hygiene prior to burial, cremation, or removal.

IMPORTANT: If Item 21 is marked or Item 18 shows any injury, or other traumatic event, the medical examiner must be notified at once.

1. DECEASED NAME (TYPE OR PRINT) FIRST / MIDDLE / LAST	CORDELIA	P.	KELLY	
2a. DATE OF DEATH MONTH DAY YEAR	April 25, 1977			2b. HOUR P.M.
3. SEX	Female			
4. RACE	Cauc			
5. DATE OF BIRTH MONTH DAY YEAR	Aug. 15, 1898			
6. AGE (IN YEARS LAST BIRTHDAY)	78 YRS.	IF UNDER 1 YEAR: MONTHS / DAYS	IF UNDER 24 HRS.: HOURS / MIN	
7a. BIRTHPLACE (STATE OR FOREIGN COUNTRY)	Meryland			
7b. CITIZEN OF WHAT COUNTRY?	U S A			
8. MARRIED ☐ NEVER MARRIED ☐ WIDOWED ☒ DIVORCED ☐				
9. BALTIMORE CITY OR COUNTY OF DEATH	Beltimore County MD.			
10. CITY OR TOWN OF DEATH	Catonsville			
11. NAME OF HOSPITAL, NURSING HOME OR OTHER INSTITUTION (IF NOT IN SUCH FACILITY, GIVE STREET ADDRESS)	Summit Nursing Home			
12a. USUAL OCCUPATION (TYPE OF WORK FOR MOST OF WORKING LIFE)	Homemaker			
12b. KIND OF BUSINESS OR INDUSTRY				
USUAL RESIDENCE (IF NURSING HOME OR OTHER INSTITUTION, GIVE RESIDENCE BEFORE ADMISSION) 13a. STATE	Marylend			
13b. COUNTY				
13c. CITY OR TOWN	Baltimore			
13d. INSIDE CITY LIMITS? YES ☒ NO ☐				
13e. STREET ADDRESS	136 South Augusta Ave.			
14. FATHER'S NAME FIRST / MIDDLE / LAST	Nicholas		Toomey	
15. MOTHER'S MAIDEN NAME FIRST / MIDDLE / LAST	Nellie	Cordelie	Roberts	
16a. WAS DECEASED EVER IN U.S. ARMED FORCES? (YES, NO OR UNKNOWN)	no			
(IF YES, GIVE WAR OR DATES)				
16b. SOCIAL SECURITY NO.	219-44-8337			
17. INFORMANT ADDRESS	Miss Virginia Miller, 136 S. Augusta Ave.			

MEDICAL CERTIFICATION

18. CAUSE OF DEATH Enter only one cause per line for (a), (b), and (c).

PART 1. DEATH WAS CAUSED BY:

IMMEDIATE CAUSE (a) Cardio- Respiratory Collapse

DUE TO, OR AS A CONSEQUENCE OF (b) Metastatic Malignant Lymphoma

DUE TO, OR AS A CONSEQUENCE OF (c)

Conditions, if any, which gave rise to immediate cause (a), stating the underlying cause last.

APPROXIMATE INTERVAL BETWEEN ONSET AND DEATH: ?

PART 2. OTHER SIGNIFICANT CONDITIONS CONTRIBUTING TO DEATH BUT NOT RELATED TO THE TERMINAL DISEASE OR CONDITION GIVEN IN PART 1(a).

19a. DATE OF OPERATION	19b. CONDITION FOR WHICH OPERATION WAS PERFORMED	20a. AUTOPSY?	20b. IF YES, WERE FINDINGS USED IN CERTIFYING CAUSES OF DEATH?
3/23/77	Laminectomy, Thorac, Decompression	YES ☐ NO ☒	YES ☐ NO ☐

21a. ACCIDENT WAS UNOERLYING ☐ OR CONTRIBUTING ☐ CAUSE OF DEATH (IF EITHER, NOTIFY MEDICAL EXAMINER)	21b. TIME OF INJURY HOUR A.M. P.M. MONTH DAY YEAR 19	21c. HOW INJURY OCCURRED (ENTER NATURE OF INJURY IN ITEM 18, PART 1 OR PART 2)
21d. INJURY OCCURRED WHILE AT WORK ☐ NOT WHILE AT WORK ☐	21e. PLACE OF INJURY (AT HOME, STREET, FACTORY, OFFICE, FARM, ETC.)	21f. LOCATION STREET / CITY OR TOWN / COUNTY / STATE

22a. I certify that (I) (this hospital) attended the deceased from 3/17, 19 77, to 4/25, 19 77, that (I) (we) lost sight of the deceased alive on 4/24, 19 77, and that it is (my) (our) opinion death occurred on the date and hour and from the causes stated above; (I) (we) (did) (did not) view the body after death.

22b. SIGNATURE DEGREE: ATTENDING PHYSICIAN ☒ MEDICAL DIRECTOR ☐ STAFF PHYSICIAN ☐ — 22c. DATE SIGNED 4/27/77

22d. PHYSICIAN'S NAME (TYPE OR PRINT) Dr. C. M. Henderson

22e. ADDRESS Pine Heights & Wilkens Ave., Belto.,Md

23a. BURIAL, CREMATION, REMOVAL (SPECIFY)	23b. DATE	23c. NAME OF CEMETERY OR CREMATORY	23d. LOCATION CITY OR TOWN / COUNTY / STATE	
Burial	4/28/77	Loudon Park Cem	Baltimore;	Maryland
24. FUNERAL DIRECTOR NAME / ADDRESS	Witzke Catonsville Funeral Home 1630 Edmondson Ave., Baltimore, Md.	25a. DATE REC'D. BY REGISTRAR	25b. REGISTRAR'S SIGNATURE	
		APR 29 1977		

DHMH - 1660M 1/75 (VR A 15 (4))

#26 g508 4/26/77 gj

1 - FOR STATE REGISTRAR

STATE OF MARYLAND
DEPARTMENT OF HEALTH AND MENTAL HYGIENE
CERTIFICATE OF DEATH

REG. NO: 77-08560

1. DECEASED NAME (TYPE OR PRINT) FIRST: William	MIDDLE: H.	LAST: Kenety	2a. DATE OF DEATH MONTH DAY YEAR: April 14, 1977	2b. HOUR: 1144 AM/PM	
3. SEX: Male	4. RACE: White	5. DATE OF BIRTH MONTH DAY YEAR: Jan. 24 1921	6. AGE (IN YEARS LAST BIRTHDAY): 56 YRS.	IF UNDER 1 YEAR: MONTHS / DAYS	IF UNDER 24 HRS.: HOURS / MIN.
7a. BIRTHPLACE (STATE OR FOREIGN COUNTRY): Minnesota	7b. CITIZEN OF WHAT COUNTRY?: U.S.A.	8. MARRIED ☒ NEVER MARRIED ☐ WIDOWED ☐ DIVORCED ☐	9. BALTIMORE CITY OR COUNTY OF DEATH: Baltimore County MD.		
10. CITY OR TOWN OF DEATH: Cockeysville	11. NAME OF HOSPITAL, NURSING HOME OR OTHER INSTITUTION (IF NOT IN SUCH FACILITY, GIVE STREET ADDRESS): 126 Ivy Hill Rd. Cockeysville	12a. USUAL OCCUPATION (TYPE OF WORK FOR MOST OF WORKING LIFE): Executive	12b. KIND OF BUSINESS OR INDUSTRY: Paper		

USUAL RESIDENCE (IF NURSING HOME OR OTHER INSTITUTION, GIVE RESIDENCE BEFORE ADMISSION)

13a. STATE	13b. COUNTY	13c. CITY OR TOWN	13d. INSIDE CITY LIMITS?	13e. STREET ADDRESS
Md.	Balto.	Cockeysville	YES ☐ NO ☒	126 Ivy Hill Rd.

14. FATHER'S NAME FIRST / MIDDLE / LAST	15. MOTHER'S MAIDEN NAME FIRST / MIDDLE / LAST		
William / Kenety	Ava / Collier		
16a. WAS DECEASED EVER IN U.S. ARMED FORCES? (YES, NO OR UNKNOWN)	16b. IF YES, GIVE WAR OR DATES	16b. SOCIAL SECURITY NO.	17. INFORMANT / ADDRESS
Yes	WW II		Mrs. Wm. Kenety / Same

MEDICAL CERTIFICATION

18. **CAUSE OF DEATH** (Enter only one cause per line for (a), (b), and (c).)

PART I. DEATH WAS CAUSED BY:

IMMEDIATE CAUSE (a): Bronchopneumonia — APPROXIMATE INTERVAL BETWEEN ONSET AND DEATH: 1 week

Conditions, if any, which gave rise to immediate cause (a), stating the underlying cause last.

DUE TO, OR AS A CONSEQUENCE OF (b): Carcinoma of Left Upper Lobe of Lung

DUE TO, OR AS A CONSEQUENCE OF (c): distant metastases

PART 2. OTHER SIGNIFICANT CONDITIONS CONTRIBUTING TO DEATH BUT NOT RELATED TO THE TERMINAL DISEASE OR CONDITION GIVEN IN PART 1(a).

19a. DATE OF OPERATION	19b. CONDITION FOR WHICH OPERATION WAS PERFORMED	20a. AUTOPSY?	20b. IF YES, WERE FINDINGS USED IN CERTIFYING CAUSES OF DEATH?
4/5/76		YES ☐ NO ☒	YES ☐ NO ☐

21a. ACCIDENT WAS UNDERLYING ☐ OR CONTRIBUTING ☐ CAUSE OF DEATH (IF EITHER, NOTIFY MEDICAL EXAMINER)	21b. TIME OF INJURY HOUR A.M. P.M. MONTH DAY YEAR 19	21c. HOW INJURY OCCURRED (ENTER NATURE OF INJURY IN ITEM 18, PART 1 OR PART 2)
21d. INJURY OCCURRED WHILE AT WORK ☐ NOT WHILE AT WORK ☐	21e. PLACE OF INJURY (AT HOME, STREET, FACTORY, OFFICE, FARM, ETC.)	21f. LOCATION STREET / CITY OR TOWN / COUNTY / STATE

22a. **I certify** that (I) (this hospital) attended the deceased from Nov 15, 19 73, to 4/13/77, 19 ____, that (I) (we) last saw the deceased alive on 4/12/77, 19 ____, and that in (my) (our) opinion death occurred on the date and hour and from the causes stated above, (I) (we) (did) (did not) view the body after death.

22b. SIGNATURE	DEGREE	22c. DATE SIGNED
Ernest C Brown Jr	ATTENDING PHYSICIAN ☐ MEDICAL DIRECTOR ☐ STAFF PHYSICIAN ☐	4/15/77
22d. PHYSICIAN'S NAME (TYPE OR PRINT): Ernest C. Brown, M. D.	22e. ADDRESS: 1134 York Rd. Lutherville, Md.	

23a. BURIAL, CREMATION, REMOVAL (SPECIFY)	23b. DATE	23c. NAME OF CEMETERY OR CREMATORY	23d. LOCATION CITY OR TOWN / COUNTY / STATE
Burial	4-18-77	St. John's	Glyndon Balto. Md.

24. FUNERAL DIRECTOR NAME	ADDRESS	25a. DATE REC'D. BY REGISTRAR	25b. REGISTRAR'S SIGNATURE
Henry W. Jenkins Sons	4905 York Rd. Balto., Md. 21212	APR 18 1977	Audrey McCready

DIVISION OF VITAL RECORDS, 201 W. PRESTON ST., BALTIMORE, MARYLAND 21201

TO HOSPITAL OR ATTENDING PHYSICIAN: The law requires that the death certificate be executed within 24 hours after death. It may be retained by the hospital or attending physician.

TO FUNERAL DIRECTOR: After this certificate has been signed by the attending physician and completely filled in by the funeral director, page 3 should be detached for use as the burial-transit permit. Then please remove carbon papers. Pages 1 and 2 should be filed within 72 hours after death with the State Dept. of Health and Mental Hygiene prior to burial, cremation, or removal.

IMPORTANT: If Item 21 is marked or Item 18 shows any injury, or other traumatic event, the medical examiner must be notified at once.

BP

DHMH - 16 50M 1/76
(VR A 15 (4))

STATE OF MARYLAND
DEPARTMENT OF HEALTH AND MENTAL HYGIENE
CERTIFICATE OF DEATH

1 - FOR STATE REGISTRAR

REG. NO. 77-08561

DIVISION OF VITAL RECORDS, 201 W. PRESTON ST., BALTIMORE, MARYLAND 21201

1. DECEASED NAME (TYPE OR PRINT) FIRST	MIDDLE	LAST	2a. DATE OF DEATH MONTH DAY YEAR	2b. HOUR	
Walter	Wesley	Kern	4/18/77		M
3. SEX	4 RACE	5. DATE OF BIRTH MONTH DAY YEAR	6. AGE (IN YEARS LAST BIRTHDAY)	IF UNDER 1 YEAR MONTHS / DAYS	IF UNDER 24 HRS. HOURS / MIN.
Male	White	July 9 1904	72 years YRS		
7a. BIRTHPLACE (STATE OR FOREIGN COUNTRY)	7b. CITIZEN OF WHAT COUNTRY?	8 MARRIED XX NEVER MARRIED ☐ WIDOWED ☐ DIVORCED ☐	9 BALTIMORE CITY OR COUNTY OF DEATH		
Maryland	U S A		Baltimore County MD.		
10. CITY OR TOWN OF DEATH	11. NAME OF HOSPITAL, NURSING HOME OR OTHER INSTITUTION (IF NOT IN SUCH FACILITY, GIVE STREET ADDRESS)		12a. USUAL OCCUPATION (TYPE OF WORK FOR MOST OF WORKING LIFE)	12b. KIND OF BUSINESS OR INDUSTRY	
Catonsville	131 Cherrydell Road		Chauffer	R E A Express	

USUAL RESIDENCE (IF NURSING HOME OR OTHER INSTITUTION, GIVE RESIDENCE BEFORE ADMISSION)

13a. STATE	13b. COUNTY	13c. CITY OR TOWN	13d. INSIDE CITY LIMITS?	13e. STREET ADDRESS
Maryland	Baltimore	Catonsville	YES ☐ NO XX	131 Cherrydell Road

14. FATHER'S NAME FIRST	MIDDLE	LAST	15. MOTHER'S MAIDEN NAME FIRST	MIDDLE	LAST
Andrew		Kern	Ellen		Bowman

16a. WAS DECEASED EVER IN U.S. ARMED FORCES? (YES, NO OR UNKNOWN)	(IF YES, GIVE WAR OR DATES)	16b. SOCIAL SECURITY NO.	17. INFORMANT	ADDRESS
No		714-05-6680	Loucel Kern	131 Cherrydell Road

MEDICAL CERTIFICATION

18. CAUSE OF DEATH (Enter only one cause per line for (a), (b), and (c).)
PART I. DEATH WAS CAUSED BY:

		APPROXIMATE INTERVAL BETWEEN ONSET AND DEATH
IMMEDIATE CAUSE (a)	Carcinoma of the prostate with widespread	4 years
DUE TO, OR AS A CONSEQUENCE OF (b)	metastases with bone marrow replacement	
DUE TO, OR AS A CONSEQUENCE OF (c)		

1857
Conditions, if any, which gave rise to immediate cause (a), stating the underlying cause last.

PART 2. OTHER SIGNIFICANT CONDITIONS CONTRIBUTING TO DEATH BUT NOT RELATED TO THE TERMINAL DISEASE OR CONDITION GIVEN IN PART 1(a)

19a. DATE OF OPERATION	19b. CONDITION FOR WHICH OPERATION WAS PERFORMED	20a. AUTOPSY?	20b. IF YES, WERE FINDINGS USED IN CERTIFYING CAUSES OF DEATH?
None		YES ☐ NO X	YES ☐ NO ☐

21a. ACCIDENT WAS UNDERLYING ☐ OR CONTRIBUTING ☐ CAUSE OF DEATH (IF EITHER, NOTIFY MEDICAL EXAMINER)	21b. TIME OF INJURY HOUR A.M. P.M. MONTH DAY YEAR 19	21c. HOW INJURY OCCURRED (ENTER NATURE OF INJURY IN ITEM 18, PART 1 OR PART 2)
21d. INJURY OCCURRED WHILE AT WORK ☐ NOT WHILE AT WORK ☐	21e. PLACE OF INJURY (AT HOME, STREET, FACTORY, OFFICE, FARM, ETC.)	21f. LOCATION STREET / CITY OR TOWN / COUNTY / STATE

22a. I certify that (I) XXXXXX attended the deceased from October 12 19 76 to April 18 19 77, that (I) XX last saw the deceased alive on April 12 19 77, and that in (my) XX opinion death occurred on the date and hour and from the causes stated above, (I) XX did) (did XXX) view the body after death.

22b. SIGNATURE	DEGREE	22c. DATE SIGNED
W K Gallager, Jr M.D.	M.D. ATTENDING PHYSICIAN X MEDICAL DIRECTOR ☐ STAFF PHYSICIAN ☐	4/19/77

22d. PHYSICIAN'S NAME (TYPE OR PRINT)	22e. ADDRESS
Dr. Wilmer K Gallager	Pine Heights And Wilkens Ave. Balto Md

23a. BURIAL, CREMATION, REMOVAL (SPECIFY)	23b. DATE	23c. NAME OF CEMETERY OR CREMATORY	23d. LOCATION CITY OR TOWN / COUNTY / STATE
Burial	4/21/77	Loudon Park Cem	Baltimore City Maryland

24. FUNERAL DIRECTOR NAME / ADDRESS	25a. DATE REC'D. BY REGISTRAR	25b. REGISTRAR'S SIGNATURE
Hubbard Funeral Home Inc 4107 Wilkens Ave. Balto Md 21229	4/21/77	

TO HOSPITAL OR ATTENDING PHYSICIAN: The law requires that the death certificate be executed within 24 hours after death. Pod 4 may be retained by the hospital or attending physician.

TO FUNERAL DIRECTOR: After this certificate has been signed by the attending physician and completely filled in by the funeral di should be detached for use as the burial-transit permit. Then please remove carbon papers. Pages 1 and 2 should be filed within 72 hour with the State Dept. of Health and Mental Hygiene prior to burial, cremation, or removal.

IMPORTANT: If item 21 is marked or item 18 shows any injury, or other traumatic event, the medical examiner must be notified at once.

BP

DHMH - 16 50M 1/76
(VR A 15 (4))

STATE OF MARYLAND
DEPARTMENT OF HEALTH AND MENTAL HYGIENE
CERTIFICATE OF DEATH

1 - FOR STATE REGISTRAR

77-08562
REG. NO.

1. DECEASED NAME (TYPE OR PRINT) FIRST	MIDDLE	LAST	2a. DATE OF DEATH MONTH	DAY	YEAR	2b. HOUR
SARAH	EDNA	KEYS	04	12	77	5:30PM

3. SEX	4. RACE	5. DATE OF BIRTH MONTH DAY YEAR	6. AGE (IN YEARS LAST BIRTHDAY)	IF UNDER 1 YEAR MONTHS DAYS	IF UNDER 24 HRS HOURS MIN
Female	Caucasian	Aug 25, 1881	95 YRS.		

7a. BIRTHPLACE (STATE OR FOREIGN COUNTRY)	7b. CITIZEN OF WHAT COUNTRY?	8. MARRIED ☐ NEVER MARRIED ☐ WIDOWED ☒ DIVORCED ☐	9. BALTIMORE CITY OR COUNTY OF DEATH
MD	USA		TOWSON Balto Co. MD.

10. CITY OR TOWN OF DEATH	11. NAME OF HOSPITAL, NURSING HOME OR OTHER INSTITUTION (IF NOT IN SUCH FACILITY, GIVE STREET ADDRESS)	12a. USUAL OCCUPATION (TYPE OF WORK FOR MOST OF WORKING LIFE)	12b. KIND OF BUSINESS OR INDUSTRY
Towson BALTIMORE	GBMC 6701 N. CHARLES STREET	housewife	- - - - -

USUAL RESIDENCE (IF NURSING HOME OR OTHER INSTITUTION, GIVE RESIDENCE BEFORE ADMISSION)

13a. STATE	13b. COUNTY	13c. CITY OR TOWN	13d. INSIDE CITY LIMITS?	13e. STREET ADDRESS
MD	Balto	Dundalk	YES ☐ NO ☒	106 Dundalk Ave. 21222

14. FATHER'S NAME FIRST	MIDDLE	LAST	15. MOTHER'S MAIDEN NAME FIRST	MIDDLE	LAST
John Evans			Margaret	Benjamin	

16a. WAS DECEASED EVER IN U.S. ARMED FORCES? (YES, NO OR UNKNOWN)	(IF YES, GIVE WAR OR DATES)	16b. SOCIAL SECURITY NO.	17. INFORMANT ADDRESS
no	- - - -		Mrs. Margaret Berry, 106 Dundalk Ave. 21222

MEDICAL CERTIFICATION

18. CAUSE OF DEATH (Enter only one cause per line for (a), (b), and (c).)
PART I. DEATH WAS CAUSED BY:

		APPROXIMATE INTERVAL BETWEEN ONSET AND DEATH
IMMEDIATE CAUSE (a)	GANGRENE LT. FOOT	03/31/77 TO 06/12/77
DUE TO, OR AS A CONSEQUENCE OF (b)	DIABETES	
DUE TO, OR AS A CONSEQUENCE OF (c)		

2509 Conditions, if any, which gave rise to immediate cause (a), stating the underlying cause last.

PART 2. OTHER SIGNIFICANT CONDITIONS CONTRIBUTING TO DEATH BUT NOT RELATED TO THE TERMINAL DISEASE OR CONDITION GIVEN IN PART 1(a)
SENILITY

19a. DATE OF OPERATION	19b. CONDITION FOR WHICH OPERATION WAS PERFORMED	20a. AUTOPSY? YES ☐ NO ☐	20b. IF YES, WERE FINDINGS USED IN CERTIFYING CAUSES OF DEATH? YES ☐ NO ☐

21a. ACCIDENT WAS UNDERLYING ☐ OR CONTRIBUTING ☐ CAUSE OF DEATH (IF EITHER, NOTIFY MEDICAL EXAMINER)	21b. TIME OF INJURY HOUR A.M. P.M. MONTH DAY YEAR 19	21c. HOW INJURY OCCURRED (ENTER NATURE OF INJURY IN ITEM 18, PART 1 OR PART 2)

21d. INJURY OCCURRED WHILE AT WORK ☐ NOT WHILE AT WORK ☐	21e. PLACE OF INJURY (AT HOME, STREET, FACTORY, OFFICE, FARM, ETC.)	21f. LOCATION STREET	CITY OR TOWN	COUNTY	STATE

22a. I certify that (I) (this hospital) attended the deceased from 04/04, 19 77, to 04/12, 19 77, that (I) (we) last saw the deceased alive on 04/12 19 77, and that in (my) (our) opinion death occurred on the date and hour and from the causes stated above, (I) (we) (did) (did not) view the body after death.

22b. SIGNATURE	DEGREE	22c. DATE SIGNED
[signature]	M.D. ATTENDING PHYSICIAN ☐ MEDICAL DIRECTOR ☐ STAFF PHYSICIAN ☑	4/12/77

22d. PHYSICIAN'S NAME (TYPE OR PRINT)	22e. ADDRESS
DR. FRANZ C. VELLA-CAMILLERI	GREATER BALTIMORE MEDICAL CENTER

23a. BURIAL, CREMATION, REMOVAL (SPECIFY)	23b. DATE	23c. NAME OF CEMETERY OR CREMATORY	23d. LOCATION CITY OR TOWN	COUNTY	STATE
burial	15 Apr 77	Mt. Zion Cemetery	Freeland,	Balto Co.,	MD

24. FUNERAL DIRECTOR NAME ADDRESS	25a. DATE REC'D. BY REGISTRAR	25b. REGISTRAR'S SIGNATURE
Ulrich Funeral Home, Dundalk, MD 21222	APR 15 1977	[signature]

DIVISION OF VITAL RECORDS, 201 W. PRESTON ST., BALTIMORE, MARYLAND 21201

TO HOSPITAL OR ATTENDING PHYSICIAN: The law requires that the death certificate be executed within 24 hours after death. Page 3 may be retained by the hospital or attending physician.

TO FUNERAL DIRECTOR: After this certificate has been signed by the attending physician and completely filled in by the funeral director, page 3 should be detached for use as the burial-transit permit. Then please remove carbon papers. Pages 1 and 2 should be filed within 72 hours after death with the State Dept. of Health and Mental Hygiene prior to burial, cremation, or removal.

IMPORTANT: If Item 21 is marked or Item 18 shows any injury, or other traumatic event, the medical examiner must be notified at once.

BP

DHMH - 16 50M 1/76
(VR A 15 (4))

STATE OF MARYLAND
DEPARTMENT OF HEALTH AND MENTAL HYGIENE

MEDICAL EXAMINER'S CERTIFICATE OF DEATH

FOR 1 - STATE REGISTRAR

REG. NO. 77-08563

1. DECEASED NAME (TYPE OR PRINT) FIRST	MIDDLE	LAST
JONG	HOON	KIM

2a. DATE OF DEATH: KNOWN [X] ESTIMATED [ ] MONTH 4 DAY 14 YEAR 1977 — 2b. HOUR

3. SEX	4. RACE	5. DATE OF BIRTH MONTH DAY YEAR	6. AGE (IN YEARS) LAST BIRTHDAY	IF UNDER 1 YR. MONTHS	DAYS	IF UNDER 24 HRS. HOURS	MIN
Male	Oriental		28 YRS.				

2c. DATE PRONOUNCED DEAD: MONTH April DAY 14, YEAR 1977 — 2d. HOUR 11:10 p.m.

7a. BIRTHPLACE (STATE OR FOREIGN COUNTRY)	7b. CITIZEN OF WHAT COUNTRY?	8. MARRIED [ ] NEVER MARRIED [ ] WIDOWED [ ] DIVORCED [ ]	9. BALTIMORE CITY OR COUNTY OF DEATH
			Baltimore County MD.

10. CITY OR TOWN OF DEATH	11. NAME OF HOSPITAL, NURSING HOME, OR OTHER INSTITUTION (IF NOT IN SUCH FACILITY, GIVE STREET ADDRESS)	12a. USUAL OCCUPATION (TYPE OF WORK FOR MOST OF WORKING LIFE)	12b. KIND OF BUSINESS OR INDUSTRY
Cockeysville	Exon Station-York and Galloway Roads		

USUAL RESIDENCE (IF IN NURSING HOME OR OTHER INSTITUTION, GIVE RESIDENCE BEFORE ADMISSION)

13a. STATE	13b. COUNTY	13c. CITY OR TOWN	13d. INSIDE CITY LIMITS?	13e. STREET ADDRESS
Maryland	Baltimore	Cockeysville	YES [ ] NO [ ]	10548 Gateridge Road

14. FATHER'S NAME FIRST	MIDDLE	LAST	15. MOTHER'S MAIDEN NAME FIRST	MIDDLE	LAST

16a. WAS DECEASED EVER IN U.S. ARMED FORCES? (YES, NO, OR UNKNOWN)	(IF YES, GIVE WAR OR DATES)	16b. SOCIAL SECURITY NO.	17. INFORMANT	ADDRESS

MEDICAL CERTIFICATION

18. CAUSE OF DEATH (Enter only one cause per line for (a), (b), and (c).)
PART I DEATH WAS CAUSED BY:

		APPROXIMATE INTERVAL BETWEEN ONSET AND DEATH
IMMEDIATE CAUSE (a)	Gunshot wound of head	
DUE TO, OR AS A CONSEQUENCE OF (b)		
DUE TO, OR AS A CONSEQUENCE OF (c)		

Conditions, if any, which gave rise to immediate cause (a) stating the underlying cause last.

PART 2 OTHER SIGNIFICANT CONDITIONS CONTRIBUTING TO DEATH BUT NOT RELATED TO THE TERMINAL DISEASE OR CONDITION GIVEN IN PART 1 (a)

19a. DATE OF OPERATION	19b. CONDITION FOR WHICH OPERATION WAS PERFORMED?	20. AUTOPSY?
		YES [X] NO [ ]

21a. EXTERNAL CAUSE WAS UNDERLYING [X] OR CONTRIBUTING [ ] CAUSE OF DEATH	21b. TIME OF INJURY HOUR p.m. P.M. MONTH 4 DAY 14 YEAR 1977	21c. HOW INJURY OCCURRED (ENTER NATURE OF INJURY IN ITEM 18 PART 1 OR PART 2)
		Self-inflicted

21d. INJURY OCCURRED WHILE AT WORK [ ] NOT WHILE AT WORK [X]	21e. PLACE OF INJURY (AT HOME, STREET, FACTORY, FARM, ETC.)	21f. LOCATION STREET	CITY OR TOWN	COUNTY	STATE
	Car on street-bet. 10548-10564	Gateridge Dr.	Cockeysville	Balto.	Md.

22a. I certify that I took charge of the remains described above, held on Autopsy [X], Inspection [ ], Inquiry [ ], and in my opinion death resulted from: Natural causes [ ], Accident [ ], Suicide [X], Homicide [ ], Undetermined manner [ ],

ACTUAL SIGNATURE H. Robert Rubin M.D. TITLE (SPECIFY) M.D. Assistant MEDICAL EXAMINER DATE SIGNED 4/15/77

EXAMINER'S NAME (TYPE OR PRINT) H. Robert Rubin, M.D. ADDRESS 111 Penn Street - Balto., Md. 21201

23a. BURIAL, CREMATION, REMOVAL (SPECIFY)	23b. DATE	23c. NAME OF CEMETERY OR CREMATORY	23d. LOCATION CITY OR TOWN	COUNTY	STATE

24. FUNERAL DIRECTOR NAME	ADDRESS	25a. DATE REC'D. BY REGISTRAR	25b. REGISTRAR'S SIGNATURE
		MAY 03 1977	Kirtley McCready

TO MEDICAL EXAMINER: THIS CERTIFICATE SHOULD BE EXECUTED WITHIN 24 HOURS AFTER DEATH. IF ANY DELAY IS NECESSARY, PLEASE EXECUTE THE CERTIFICATE, WRITING THE WORD "PENDING" IN PENCIL IN ITEM 18. GIVE PAGES 1, 2, AND 3 TO THE FUNERAL DIRECTOR. PAGE 4 SHOULD BE FORWARDED TO THE CHIEF MEDICAL EXAMINER ALONG WITH FORM PM 3. RETAIN PAGE 5 FOR YOUR FILES.
TO FUNERAL DIRECTOR: PAGE 3 SHOULD BE USED AS A BURIAL-TRANSIT PERMIT. PAGES 1 AND 2 SHOULD BE FILED, WITHIN 72 HOURS AFTER DEATH, WITH THE STATE DEPARTMENT OF HEALTH AND MENTAL HYGIENE, DIVISION OF VITAL RECORDS, 301 W. PRESTON STREET, BALTIMORE, MARYLAND, 21201 PRIOR TO BURIAL, CREMATION, OR REMOVAL.

DIVISION OF VITAL RECORDS, 301 W. PRESTON ST., BALTIMORE, MD. 21201

BP

DHMH - 17
(VR A15 ME (5))
15M 7/76

DIVISION OF VITAL RECORDS, 201 W. PRESTON ST., BALTIMORE, MARYLAND 21201

TO HOSPITAL OR ATTENDING PHYSICIAN: The law requires that the death certificate be executed within 24 hours after death. Page 4 may be retained by the hospital or attending physician.

TO FUNERAL DIRECTOR: After this certificate has been signed by the attending physician and completely filled in by the funeral director, page 3 should be detached for use as the burial-transit permit. Then please remove carbonpapers. Pages 1 and 2 should be filed within 72 hours after death with the State Dept. of Health and Mental Hygiene prior to burial, cremation, or removal.

IMPORTANT: If item 21 is marked or item 18 shows any injury, or other traumatic event, the medical examiner must be notified at once.

BP

DHMH - 16 50M 1/76
(VR A 15 (4))

1 - FOR STATE REGISTRAR

STATE OF MARYLAND
DEPARTMENT OF HEALTH AND MENTAL HYGIENE
CERTIFICATE OF DEATH

REG. NO. 77-08564

1. DECEASED NAME (TYPE OR PRINT) FIRST: Katherine MIDDLE: A LAST: Kimball				2a. DATE OF DEATH MONTH DAY YEAR: 4 15 1977	2b. HOUR: 10 a M
3. SEX: Female	4. RACE: White	5. DATE OF BIRTH MONTH DAY YEAR: 9 21 1900	6. AGE (IN YEARS LAST BIRTHDAY): 76 YRS	IF UNDER 1 YEAR: MONTHS / DAYS	IF UNDER 24 HRS.: HOURS / MIN.
7a. BIRTHPLACE (STATE OR FOREIGN COUNTRY): Maryland	7b. CITIZEN OF WHAT COUNTRY?: U.S.A.	8. MARRIED ☐ NEVER MARRIED ☒ WIDOWED ☐ DIVORCED ☐	9. BALTIMORE CITY OR COUNTY OF DEATH: Baltimore County MD.		
10. CITY OR TOWN OF DEATH: Towson	11. NAME OF HOSPITAL, NURSING HOME OR OTHER INSTITUTION (IF NOT IN SUCH FACILITY, GIVE STREET ADDRESS): Stella Maris Hospice		12a. USUAL OCCUPATION (TYPE OF WORK FOR MOST OF WORKING LIFE): Secretary	12b. KIND OF BUSINESS OR INDUSTRY: U.S. Gov.	
USUAL RESIDENCE (IF NURSING HOME OR OTHER INSTITUTION, GIVE RESIDENCE BEFORE ADMISSION) 13a. STATE: Maryland	13b. COUNTY: Carroll	13c. CITY OR TOWN: Westminister	13d. INSIDE CITY LIMITS? YES ☒ NO ☐	13e. STREET ADDRESS: 79 Washington Rd.	
14. FATHER'S NAME FIRST: John MIDDLE: S. LAST: Kimball			15. MOTHER'S MAIDEN NAME FIRST: Mary MIDDLE: E. LAST: Lamb		
16a. WAS DECEASED EVER IN U.S. ARMED FORCES? (YES, NO OR UNKNOWN): unknown No	(IF YES, GIVE WAR OR DATES)	16b. SOCIAL SECURITY NO.: 578-32-3414-A	17. INFORMANT ADDRESS: Stella Maris Hospice Dulaney Valley Rd.		

MEDICAL CERTIFICATION

18. **CAUSE OF DEATH** (Enter only one cause per line for (a), (b), and (c).) APPROXIMATE INTERVAL BETWEEN ONSET AND DEATH

PART 1. DEATH WAS CAUSED BY:

IMMEDIATE CAUSE (a): Pulmonary Edema

1830

Conditions, if any, which gave rise to immediate cause (a), stating the underlying cause last.

DUE TO, OR AS A CONSEQUENCE OF (b): Metastatic Ca Ovaries

DUE TO, OR AS A CONSEQUENCE OF (c):

PART 2. OTHER SIGNIFICANT CONDITIONS CONTRIBUTING TO DEATH BUT NOT RELATED TO THE TERMINAL DISEASE OR CONDITION GIVEN IN PART 1(a)

19a. DATE OF OPERATION	19b. CONDITION FOR WHICH OPERATION WAS PERFORMED	20a. AUTOPSY? YES ☐ NO ☒	20b. IF YES, WERE FINDINGS USED IN CERTIFYING CAUSES OF DEATH? YES ☐ NO ☐
21a. ACCIDENT WAS UNDERLYING ☐ OR CONTRIBUTING ☐ CAUSE OF DEATH (IF EITHER, NOTIFY MEDICAL EXAMINER)	21b. TIME OF INJURY HOUR A.M. P.M. MONTH DAY YEAR 19	21c. HOW INJURY OCCURRED (ENTER NATURE OF INJURY IN ITEM 18, PART 1 OR PART 2)	
21d. INJURY OCCURRED WHILE AT WORK ☐ NOT WHILE AT WORK ☐	21e. PLACE OF INJURY (AT HOME, STREET, FACTORY, OFFICE, FARM, ETC.)	21f. LOCATION STREET / CITY OR TOWN / COUNTY / STATE	

22a. I certify that (I) (this hospital) attended the deceased from 7/1 19 68, to 4/15 19 77, that (I) (we) last saw the deceased alive on 4/15/77 19 , and that in (my) (our) opinion death occurred on the date and hour and from the causes stated above, (I) (we) (did) (did not) view the body after death.

22b. SIGNATURE	DEGREE: ATTENDING PHYSICIAN ☒ MEDICAL DIRECTOR ☒ STAFF PHYSICIAN ☐	22c. DATE SIGNED: 4/15/1977
22d. PHYSICIAN'S NAME (TYPE OR PRINT): E. Lee Robbins	22e. ADDRESS: 1205 York Rd. Lutherville, Md. 21093	

23a. BURIAL, CREMATION, REMOVAL (SPECIFY): Burial	23b. DATE: 4-16-1977	23c. NAME OF CEMETERY OR CREMATORY: St. Mary's	23d. LOCATION CITY OR TOWN / COUNTY / STATE: Annapolis / MD.	
24. FUNERAL DIRECTOR NAME / ADDRESS: John M. Taylor & Sons Annapolis, Md		25a. DATE REC'D. BY REGISTRAR: APR 20 1977	25b. REGISTRAR'S SIGNATURE: Pantry McCready	

STATE OF MARYLAND
DEPARTMENT OF HEALTH AND MENTAL HYGIENE

MEDICAL EXAMINER'S CERTIFICATE OF DEATH

1- FOR STATE REGISTRAR

REG. NO. 77-08555

1. DECEASED NAME (TYPE OR PRINT) FIRST	MIDDLE	LAST	2a. DATE OF DEATH KNOWN / ESTIMATED MONTH	DAY	YEAR	2b. HOUR
ROBERT	L	KINDLE	Apr	26	1977	4P M

3. SEX	4. RACE	5. DATE OF BIRTH MONTH	DAY	YEAR	6. AGE (IN YEARS LAST BIRTHDAY)	IF UNDER 1 YR. MONTHS	DAYS	IF UNDER 24 HRS. HOURS	MIN	2c. DATE PRONOUNCED DEAD MONTH	DAY	YEAR	2d. HOUR
MALE	CAUCASIAN	3	13	1894	83 82 YRS.					Apr	26	1977	4P M

7a. BIRTHPLACE (STATE OR FOREIGN COUNTRY)	7b. CITIZEN OF WHAT COUNTRY?	8. MARRIED / NEVER MARRIED / WIDOWED / DIVORCED	9. BALTIMORE CITY OR COUNTY OF DEATH
ADA OHIO	USA	MARRIED X NEVER MARRIED ☐ WIDOWED ☐ DIVORCED ☐	BALTIMORE COUNTY MD.

10. CITY OR TOWN OF DEATH	11. NAME OF HOSPITAL, NURSING HOME, OR OTHER INSTITUTION (IF NOT IN SUCH FACILITY, GIVE STREET ADDRESS)	12a. USUAL OCCUPATION (TYPE OF WORK FOR MOST OF WORKING LIFE)	12b. KIND OF BUSINESS OR INDUSTRY
TOWSON	ST JOSEPH HOSPITAL	SECURITY OFFICER RETIRED	BETH.ST.

USUAL RESIDENCE (IF IN NURSING HOME OR OTHER INSTITUTION, GIVE RESIDENCE BEFORE ADMISSION)

13a. STATE	13b. COUNTY	13c. CITY OR TOWN	13d. INSIDE CITY LIMITS?	13e. STREET ADDRESS
MD	BALTIMORE	TOWSON	YES ☐ NO X	24 WILLOW AVENUE

14. FATHER'S NAME FIRST	MIDDLE	LAST	15. MOTHER'S MAIDEN NAME FIRST	MIDDLE	LAST
JAMES	SHERIDAIN	KINDLE	ELIZABETH		MILLER

16a. WAS DECEASED EVER IN U.S. ARMED FORCES? (YES, NO, OR UNKNOWN)	(IF YES, GIVE WAR OR DATES)	16b. SOCIAL SECURITY NO.	17. INFORMANT	ADDRESS
YES	WW1	219-03-1938	MARIE D. KINDLE	

MEDICAL CERTIFICATION

18. CAUSE OF DEATH (Enter only one cause per line for (a), (b), and (c).)

PART I DEATH WAS CAUSED BY:

IMMEDIATE CAUSE (a) Acute Myocardial Infarction — APPROXIMATE INTERVAL BETWEEN ONSET AND DEATH: Sudden

Conditions, if any, which gave rise to immediate cause (a) stating the underlying cause last. 485X

DUE TO, OR AS A CONSEQUENCE OF (b) Arteriosclerotic Heart Disease — 12 hrs

DUE TO, OR AS A CONSEQUENCE OF (c) Probable Bronchial Pneumonia — 48 Hrs

PART 2 OTHER SIGNIFICANT CONDITIONS CONTRIBUTING TO DEATH BUT NOT RELATED TO THE TERMINAL DISEASE OR CONDITION GIVEN IN PART 1 (a).

19a. DATE OF OPERATION	19b. CONDITION FOR WHICH OPERATION WAS PERFORMED?	20. AUTOPSY?
		YES ☐ NO ☐

21a. EXTERNAL CAUSE WAS UNDERLYING ☐ OR CONTRIBUTING ☐ CAUSE OF DEATH	21b. TIME OF INJURY HOUR A.M. P.M. MONTH DAY YEAR 19	21c. HOW INJURY OCCURRED (ENTER NATURE OF INJURY IN ITEM 18 PART 1 OR PART 2)

21d. INJURY OCCURRED WHILE AT WORK ☐ NOT WHILE AT WORK ☐	21e. PLACE OF INJURY (AT HOME, STREET, FACTORY, FARM, ETC.)	21f. LOCATION STREET	CITY OR TOWN	COUNTY	STATE

22a. I certify that I took charge of the remains described above, held on Autopsy ☐, Inspection X, Inquiry ☐, and in my opinion death resulted from: Natural causes X, Accident ☐, Suicide ☐, Homicide ☐, Undetermined manner ☐,

ACTUAL SIGNATURE Charles F O'Donnell M.D. TITLE (SPECIFY) Deputy MEDICAL EXAMINER — DATE SIGNED 4/26/77

EXAMINER'S NAME (TYPE OR PRINT) Chas F O'Donnell ADDRESS

23a. BURIAL, CREMATION, REMOVAL (SPECIFY)	23b. DATE	23c. NAME OF CEMETERY OR CREMATORY	23d. LOCATION CITY OR TOWN	COUNTY	STATE
Cremation	4-27-77	Security Process Inc.	Catonsville	Md.	

24. FUNERAL DIRECTOR NAME	ADDRESS	25a. DATE RECD. BY REGISTRAR	25b. REGISTRAR'S SIGNATURE
John BURNS Sons	Towson Md.	APR 29 1977	

TO MEDICAL EXAMINER: THIS CERTIFICATE SHOULD BE EXECUTED WITHIN 24 HOURS AFTER DEATH. IF ANY DELAY IS NECESSARY, PLEASE EXECUTE THE CERTIFICATE, WRITING THE WORD "PENDING" IN PENCIL IN ITEM 18. GIVE PAGES 1, 2, AND 3 TO THE FUNERAL DIRECTOR. PAGE 4 SHOULD BE FORWARDED TO THE CHIEF MEDICAL EXAMINER ALONG WITH FORM PM 3. RETAIN PAGE 5 FOR YOUR RECORDS.
TO FUNERAL DIRECTOR: PAGE 3 SHOULD BE USED AS A BURIAL-TRANSIT PERMIT. PAGES 1 AND 2 SHOULD BE FILED, WITHIN 72 HRS. AFTER DEATH, WITH THE STATE DEPARTMENT OF HEALTH AND MENTAL HYGIENE, DIVISION OF VITAL RECORDS, 301 W. PRESTON ST., BALTIMORE, MARYLAND, 21201 PRIOR TO BURIAL, CREMATION, OR REMOVAL.

DIVISION OF VITAL RECORDS, 301 W. PRESTON ST., BALTIMORE, MD. 21201

BP

DHMH - 17
(VR A15 ME (5))
30M 7/73

STATE OF MARYLAND
DEPARTMENT OF HEALTH AND MENTAL HYGIENE

MEDICAL EXAMINER'S CERTIFICATE OF DEATH

FOR 1 - STATE REGISTRAR

REG. NO. 77-08566

1. DECEASED NAME (TYPE OR PRINT) FIRST / MIDDLE / LAST	REGINALD	B.	KING	2a. DATE OF DEATH KNOWN [X] ESTIMATED [ ] MONTH DAY YEAR	4-1- 1977	2b. HOUR	M
3. SEX	male			2c. DATE PRONOUNCED DEAD MONTH DAY YEAR	4-1- 1977	2d. HOUR	5:50p
4. RACE	white						
5. DATE OF BIRTH MONTH DAY YEAR	May 26 1914						
6. AGE (IN YEARS LAST BIRTHDAY)	63 YRS.	IF UNDER 1 YR. MONTHS / DAYS	IF UNDER 24 HRS. HOURS / MIN				
7a. BIRTHPLACE (STATE OR FOREIGN COUNTRY)	Penna.	7b. CITIZEN OF WHAT COUNTRY?	U.S.A.	8. MARRIED [X] NEVER MARRIED [ ] WIDOWED [ ] DIVORCED [ ]		9. BALTIMORE CITY OR COUNTY OF DEATH	Baltimore County MD.
10. CITY OR TOWN OF DEATH	Randallstown	11. NAME OF HOSPITAL, NURSING HOME, OR OTHER INSTITUTION (IF NOT IN SUCH FACILITY, GIVE STREET ADDRESS)	Baltimore County General Hospital	12a. USUAL OCCUPATION (TYPE OF WORK FOR MOST OF WORKING LIFE)	Head Master	12b. KIND OF BUSINESS OR INDUSTRY	Education

USUAL RESIDENCE (IF IN NURSING HOME OR OTHER INSTITUTION, GIVE RESIDENCE BEFORE ADMISSION)

13a. STATE	13b. COUNTY	13c. CITY OR TOWN	13d. INSIDE CITY LIMITS?	13e. STREET ADDRESS
New Mexico		Manvlites	YES [ ] NO [X]	

14. FATHER'S NAME FIRST / MIDDLE / LAST	15. MOTHER'S MAIDEN NAME FIRST / MIDDLE / LAST
Reginald N. King	Ruth (Unknown)

16a. WAS DECEASED EVER IN U.S. ARMED FORCES? (YES, NO, OR UNKNOWN)	(IF YES, GIVE WAR OR DATES)	16b. SOCIAL SECURITY NO.	17. INFORMANT	ADDRESS
No	-	211-12-2018	Eugene King	Las Vegas, N.M.

MEDICAL CERTIFICATION

18. CAUSE OF DEATH (Enter only one cause per line for (a), (b), and (c).)

PART I DEATH WAS CAUSED BY:

IMMEDIATE CAUSE (a) Arteriosclerotic cardiovascular disease

DUE TO, OR AS A CONSEQUENCE OF

(b)

DUE TO, OR AS A CONSEQUENCE OF

(c)

Conditions, if any, which gave rise to immediate cause (a) stating the underlying cause last.

APPROXIMATE INTERVAL BETWEEN ONSET AND DEATH

PART 2 OTHER SIGNIFICANT CONDITIONS CONTRIBUTING TO DEATH BUT NOT RELATED TO THE TERMINAL DISEASE OR CONDITION GIVEN IN PART 1 (a).

19a. DATE OF OPERATION	19b. CONDITION FOR WHICH OPERATION WAS PERFORMED?	20. AUTOPSY?
		YES [ ] NO [X]

21a. EXTERNAL CAUSE WAS UNDERLYING [ ] OR CONTRIBUTING [ ] CAUSE OF DEATH	21b. TIME OF INJURY HOUR A.M. P.M. MONTH DAY YEAR 19	21c. HOW INJURY OCCURRED (ENTER NATURE OF INJURY IN ITEM 18 PART 1 OR PART 2)
21d. INJURY OCCURRED WHILE AT WORK [ ] NOT WHILE AT WORK [ ]	21e. PLACE OF INJURY (AT HOME, STREET, FACTORY, FARM, ETC.)	21f. LOCATION STREET / CITY OR TOWN / COUNTY / STATE

22a. I certify that I took charge of the remains described above, held an Autopsy [ ], Inspection [X], Inquiry [ ], and in my opinion death resulted from: Natural causes [X], Accident [ ], Suicide [ ], Homicide [ ], Undetermined manner [ ].

ACTUAL SIGNATURE [signature] TITLE (SPECIFY) M.D. Assistant MEDICAL EXAMINER DATE SIGNED 4-2-77

EXAMINER'S NAME (TYPE OR PRINT) Ann M. Dixon, M.D. ADDRESS 111 Penn St.

23a. BURIAL, CREMATION, REMOVAL (SPECIFY)	23b. DATE	23c. NAME OF CEMETERY OR CREMATORY	23d. LOCATION CITY OR TOWN / COUNTY / STATE
Burial	4-5-77	Druid Ridge Cemetery	Pikesville, Ba. Maryland

24. FUNERAL DIRECTOR NAME / ADDRESS	25a. DATE REC'D. BY REGISTRAR	25b. REGISTRAR'S SIGNATURE
Frank H. Newell, Inc. Pikesville, Maryland	APR 14 1977	[signature]

TO MEDICAL EXAMINER: THIS CERTIFICATE SHOULD BE EXECUTED WITHIN 24 HOURS AFTER DEATH. IF ANY DELAY IS NECESSARY, PLEASE EXECUTE THE CERTIFICATE, WRITING THE WORD "PENDING" IN PENCIL IN ITEM 18. GIVE PAGES 1, 2, AND 3 TO THE FUNERAL DIRECTOR. PAGE 4 SHOULD BE FORWARDED TO THE CHIEF MEDICAL EXAMINER ALONG WITH FORM PM. 3. RETAIN PAGE 5 FOR YOUR FILES.

TO FUNERAL DIRECTOR: PAGE 3 SHOULD BE USED AS A BURIAL-TRANSIT PERMIT. PAGES 1 AND 2 SHOULD BE FILED, WITHIN 72 HOURS AFTER DEATH, WITH THE STATE DEPARTMENT OF HEALTH AND MENTAL HYGIENE, DIVISION OF VITAL RECORDS, 301 W. PRESTON STREET, BALTIMORE, MARYLAND, 21201 PRIOR TO BURIAL, CREMATION, OR REMOVAL.

DIVISION OF VITAL RECORDS, 301 W. PRESTON ST., BALTIMORE, MD. 21201

DHMH - 17
(VR A15 ME (5))
15M 7/76

STATE OF MARYLAND
DEPARTMENT OF HEALTH AND MENTAL HYGIENE
CERTIFICATE OF DEATH

1 - FOR STATE REGISTRAR

77-08567
REG. NO.

DIVISION OF VITAL RECORDS, 201 W. PRESTON ST., BALTIMORE, MARYLAND 21201

TO HOSPITAL OR ATTENDING PHYSICIAN: The law requires that the death certificate be executed within 24 hours after death. Page 4 may be retained by the hospital or attending physician.

TO FUNERAL DIRECTOR: After this certificate has been signed by the attending physician and completely filled in by the funeral director, page 3 should be detached for use as the burial-transit permit. Then please remove carbon papers. Pages 1 and 2 should be filed within 72 hours after death with the State Dept. of Health and Mental Hygiene prior to burial, cremation, or removal.

IMPORTANT: If Item 21 is marked or Item 18 shows any injury, or other traumatic event, the medical examiner must be notified at once.

1. DECEASED NAME (TYPE OR PRINT) FIRST / MIDDLE / LAST	FREDERICK U. KIRWAN	2a. DATE OF DEATH MONTH DAY YEAR	04 06 77
		2b. HOUR	3:15 PM
3. SEX	Male	4. RACE	Caucasian
5. DATE OF BIRTH MONTH DAY YEAR	Mar. 10, 1904	6. AGE (IN YEARS LAST BIRTHDAY)	73 YRS.
IF UNDER 1 YEAR MONTHS DAYS / IF UNDER 24 HRS HOURS MIN.			
7a. BIRTHPLACE (STATE OR FOREIGN COUNTRY)	Md.	7b. CITIZEN OF WHAT COUNTRY?	U.S.A.
8. MARRIED [X] NEVER MARRIED [ ] WIDOWED [ ] DIVORCED [ ]		9. BALTIMORE CITY OR COUNTY OF DEATH	TOWSON BALTO. CO. MD.
10. CITY OR TOWN OF DEATH	BALTIMORE	11. NAME OF HOSPITAL, NURSING HOME OR OTHER INSTITUTION (IF NOT IN SUCH FACILITY, GIVE STREET ADDRESS)	GBMC 6701 N. CHARLES STREET
12a. USUAL OCCUPATION (TYPE OF WORK FOR MOST OF WORKING LIFE)	Secretary-Treas.	12b. KIND OF BUSINESS OR INDUSTRY	----
USUAL RESIDENCE (IF NURSING HOME OR OTHER INSTITUTION, GIVE RESIDENCE BEFORE ADMISSION) 13a. STATE	Md.	13b. COUNTY	-
13c. CITY OR TOWN	Balto.	13d. INSIDE CITY LIMITS? YES [X] NO [ ]	
13e. STREET ADDRESS	3001 Pelham AVe. 21213		
14. FATHER'S NAME FIRST / MIDDLE / LAST	Charles - Kirwan	15. MOTHER'S MAIDEN NAME FIRST / MIDDLE / LAST	May - Doyle
16a. WAS DECEASED EVER IN U.S. ARMED FORCES? (YES, NO OR UNKNOWN)	No	(IF YES, GIVE WAR OR DATES) -	
16b. SOCIAL SECURITY NO.	213-03-7756	17. INFORMANT ADDRESS	Naomi Kirwan-wife-same as above

MEDICAL CERTIFICATION

18. CAUSE OF DEATH (Enter only one cause per line for (a), (b), and (c).)

PART I. DEATH WAS CAUSED BY:

IMMEDIATE CAUSE (a) TERMINAL CONDITION OF METASTATIC CA.

1538

Conditions, if any, which gave rise to immediate cause (a), stating the underlying cause last.

DUE TO, OR AS A CONSEQUENCE OF: (b) OF COLON WITH METASTASIS TO

DUE TO, OR AS A CONSEQUENCE OF: (c) KIDNEY AND BLADDER

APPROXIMATE INTERVAL BETWEEN ONSET AND DEATH

PART 2. OTHER SIGNIFICANT CONDITIONS CONTRIBUTING TO DEATH BUT NOT RELATED TO THE TERMINAL DISEASE OR CONDITION GIVEN IN PART 1(a).

19a. DATE OF OPERATION	19b. CONDITION FOR WHICH OPERATION WAS PERFORMED	20a. AUTOPSY? YES [ ] NO [ ]	20b. IF YES, WERE FINDINGS USED IN CERTIFYING CAUSES OF DEATH? YES [ ] NO [ ]
21a. ACCIDENT WAS UNDERLYING [ ] OR CONTRIBUTING [ ] CAUSE OF DEATH (IF EITHER, NOTIFY MEDICAL EXAMINER)	21b. TIME OF INJURY HOUR A.M. P.M. MONTH DAY YEAR 19	21c. HOW INJURY OCCURRED (ENTER NATURE OF INJURY IN ITEM 18, PART 1 OR PART 2)	
21d. INJURY OCCURRED WHILE AT WORK [ ] NOT WHILE AT WORK [ ]	21e. PLACE OF INJURY (AT HOME, STREET, FACTORY, OFFICE, FARM, ETC.)	21f. LOCATION STREET / CITY OR TOWN / COUNTY / STATE	

22a. I certify that (I) (this hospital) attended the deceased from 03/24, 19 77, to 04/06, 19 77, that (I) (we) last saw the deceased alive on 04/06, 19 77, and that in (my) (our) opinion death occurred on the date and hour and from the causes stated above. (I) (we) (did) (did not) view the body after death.

22b. SIGNATURE [signature] DEGREE ATTENDING PHYSICIAN [ ] MEDICAL DIRECTOR [ ] STAFF PHYSICIAN [ ]

22c. DATE SIGNED 04/06/77

22d. PHYSICIAN'S NAME (TYPE OR PRINT) DR. SCHEEL

22e. ADDRESS GREATER BALTIMORE MEDICAL CENTER

23a. BURIAL, CREMATION, REMOVAL (SPECIFY)	23b. DATE	23c. NAME OF CEMETERY OR CREMATORY	23d. LOCATION CITY OR TOWN / COUNTY / STATE	
Burial	4/11/77	Holy Redeemer Cem.	Balto.	md.
24. FUNERAL DIRECTOR	ADDRESS	25a. DATE REC'D. BY REGISTRAR	25b. REGISTRAR'S SIGNATURE	
Schimunek Funeral Home, Inc.	3331 Brehms Lane Balto. Md. 21213	APR 12 1977	[signature]	

2633 BP

DHMH - 1650M 1/76
(VR A 15 (4))

STATE OF MARYLAND
DEPARTMENT OF HEALTH AND MENTAL HYGIENE
CERTIFICATE OF DEATH

77-08568

1. DECEASED-NAME (Type or print) First	Middle	Last	2a. DATE OF DEATH Month Day Year	2b. HOUR
George	-	Klein	4 25 77	11 A.M.

3. SEX	4. RACE	5. DATE OF BIRTH	6. AGE (In years last birthday)	IF UNDER 1 YEAR: MONTHS / DAYS	IF UNDER 24 HRS.: HOURS / MIN.
Male	White	10/18/87	89 YRS.		

7a. BIRTHPLACE (State or foreign country)	7b. CITIZEN OF WHAT COUNTRY?	8. MARITAL STATUS	9. COUNTY OF DEATH
Germany	USA	MARRIED [X] NEVER MARRIED [ ] WIDOWED [ ] DIVORCED [ ]	Baltimore Md.

10. CITY OR TOWN OF DEATH	11. NAME OF HOSPITAL OR INSTITUTION (If not in hospital give street address)	12a. USUAL OCCUPATION (Kind of work done during most of working life, even if retired.)	12b. KIND OF BUSINESS OR INDUSTRY
Baltimore	Augsburg Home 6811 Campfield Rd.	Telegrapher	

13a. USUAL RESIDENCE (Where deceased lived, if institution: Residence before admission) STATE	13b. COUNTY	13c. CITY OR TOWN	13d. INSIDE CITY LIMITS?	13e. STREET AND NUMBER
Md.		Balto	YES [X] NO [ ]	1125 W. Ostend St.

14. FATHER'S NAME First	Middle	Last	15. MOTHER'S MAIDEN NAME First	Middle	Last
August		Klein	Augusta		Schneider

16a. WAS DECEASED EVER IN U.S. ARMED FORCES? (Yes, no, or unknown) (If yes give war or dates of service)	16b. SOCIAL SECURITY NO.	17. INFORMANT Address
No	212-03-0840	Mr. Vernon E. Klein

MEDICAL CERTIFICATION

18. CAUSE OF DEATH (Enter only one cause per line for (a), (b), and (c).)

PART I. DEATH WAS CAUSED BY:

Conditions, if any, which gave rise to immediate cause (a), stating the underlying cause last.		APPROXIMATE INTERVAL BETWEEN ONSET AND DEATH
IMMEDIATE CAUSE (a)	(1) Arteriosclerotic Heart Disease	5 yrs.
DUE TO, OR AS A CONSEQUENCE OF (b)	Diabetes Mellitus	7 yrs.
DUE TO, OR AS A CONSEQUENCE OF (c)	Benign Prostate Hypertrophy	4 yrs.

PART 2. OTHER SIGNIFICANT CONDITIONS CONTRIBUTING TO DEATH BUT NOT RELATED TO THE TERMINAL DISEASE OR CONDITION GIVEN IN PART 1(a).
Generalized Arteriosclerosis.

19a. DATE OF OPERATION	19b. CONDITION FOR WHICH OPERATION WAS PERFORMED	20a. AUTOPSY?	20b. IF YES, WERE FINDINGS CONSIDERED IN CERTIFYING CAUSES OF DEATH?
None		YES [ ] NO [X]	

21a. ACCIDENT WAS OR CONTRIBUTING (If either, notify medical examiner)	UNDERLYING CAUSE OF DEATH	21b. TIME OF INJURY HOUR A.M. P.M. Month Day Year 19	21c. HOW INJURY OCCURRED (Enter nature of injury in Part 1 or Part 2, Item 18.)
[ ]	[ ]		

21d. INJURY OCCURRED While at work [ ] Not while at work [ ]	21e. PLACE OF INJURY (AT HOME, FARM, STREET, FACTORY, OFFICE BUILDING, ETC.)	21f. LOCATION Street or R.F.D. No. City or Town County State

22a. I certify that (I) (~~this hospital~~) attended the deceased from 5/21/73 to 4/25/77, that (I) (we) last saw the deceased alive on 4/21/77, and that in (my) (~~our~~) opinion death occurred on the date and hour and from the causes stated above, (I) (~~we~~) (~~did~~) (did not) view the body after death.

22b. SIGNATURE	M.D. DEGREE	ATTENDING PHYS.	MED. DIRECTOR	STAFF PHYS.	22c. DATE SIGNED
Earl L. Chambers	M.D.	[X]	[ ]	[ ]	4/26/77

22d. PHYSICIAN'S NAME (Type)	22e. ADDRESS
Earl L. Chambers, M.D.	100 W. Cold Spring Lane, Balto., Md.

23a. BURIAL, CREMATION, REMOVAL (Specify)	23b. DATE	23c. NAME OF CEMETERY OR CREMATORY	23d. LOCATION (City or Town) (County) (State)
Burial	4/28/77	St. Paul Lutheran	Violetville, Maryland

24. FUNERAL DIRECTOR ADDRESS	25a. REC'D BY REGISTRAR DATE	25b. REGISTRAR'S SIGNATURE
Edw. S. MacNabb Sons, Inc. 301 Frederick Rd. Catonsville, Md. 21228	APR 28 1977	Kathryn McCready

DIVISION OF VITAL RECORDS, 301 W. PRESTON STREET, BALTIMORE, MARYLAND 21201

TO HOSPITAL OR ATTENDING PHYSICIAN: The law requires that the death certificate be executed within 24 hours after death. Page 4 may be retained by the hospital or attending physician.

TO FUNERAL DIRECTOR: After this certificate has been signed by the attending physician and completely filled in by the funeral director, page 3 should be detached for use as the burial-transit permit. Then please remove carbon papers. Pages 1 and 2 should be filed with the Health Dept. of Health and Mental Hygiene prior to burial, cremation, or removal, and in any event, within 72 hours after death.

DHMH - 163/72 25M
(VR A15 (4))

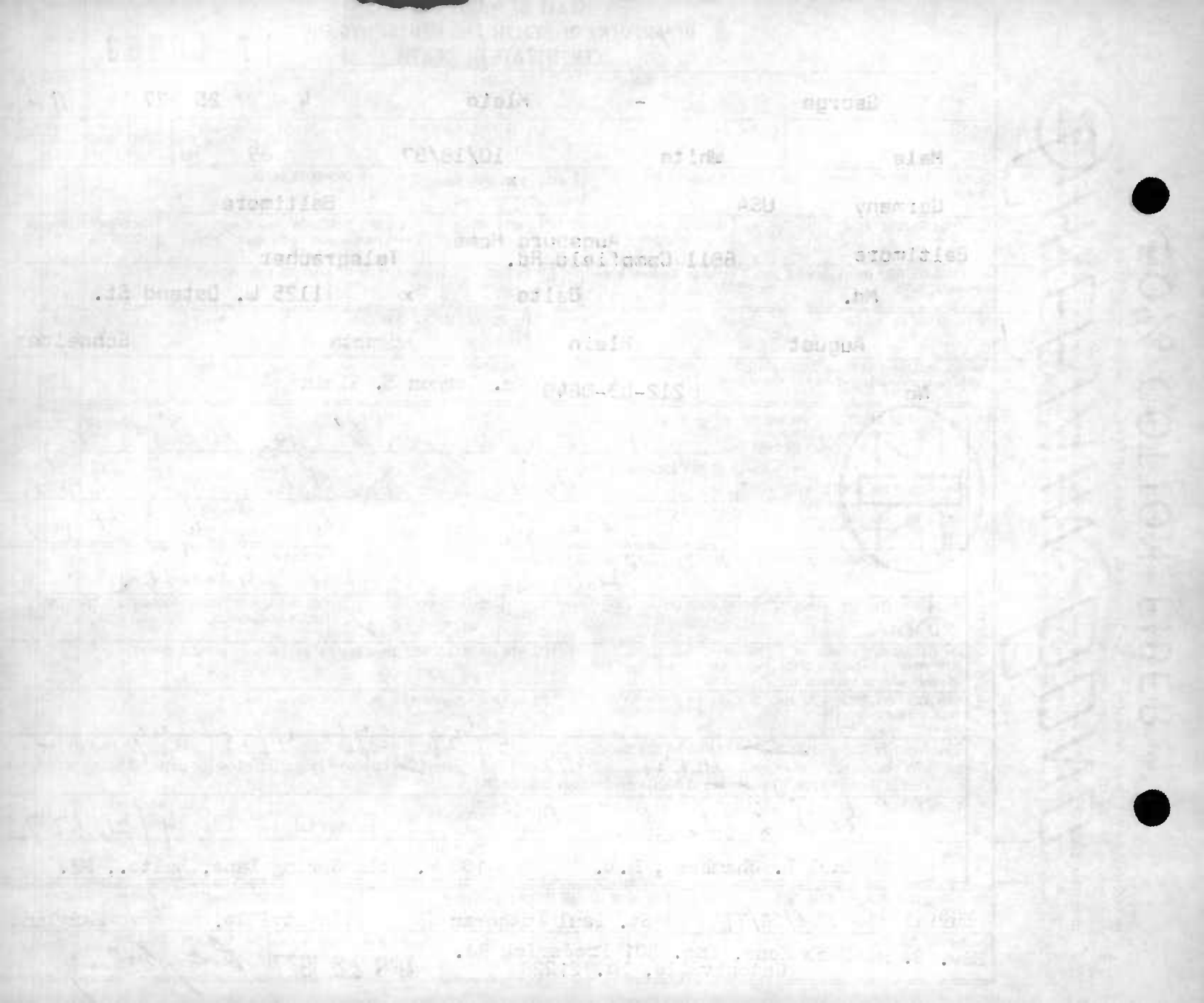

STATE OF MARYLAND
DEPARTMENT OF HEALTH AND MENTAL HYGIENE

MEDICAL EXAMINER'S CERTIFICATE OF DEATH

1- FOR STATE REGISTRAR

REG. NO. 77-08569

1. DECEASED NAME (TYPE OR PRINT): FIRST Stephen; MIDDLE J; LAST KLIMKO, Jr. Klimko, Jr.

2a. DATE OF DEATH: KNOWN [X] ESTIMATED [ ] MONTH 4 DAY 27 YEAR 19 77

2b. HOUR 3:50 P M

3. SEX: Male

4. RACE: White

5. DATE OF BIRTH: MONTH Mar. DAY 23 YEAR 1943

6. AGE (IN YEARS LAST BIRTHDAY): 34 YRS. IF UNDER 1 YR.: MONTHS DAYS IF UNDER 24 HRS.: HOURS MIN.

2c. DATE PRONOUNCED DEAD: MONTH 4 DAY 27 YEAR 19 77 HOUR P M

7a. BIRTHPLACE (STATE OR FOREIGN COUNTRY): Maryland

7b. CITIZEN OF WHAT COUNTRY? U.S.A.

8. MARRIED [X] NEVER MARRIED [ ] WIDOWED [ ] DIVORCED [ ]

9. BALTIMORE CITY OR COUNTY OF DEATH: Baltimore County MD.

10. CITY OR TOWN OF DEATH: Towson

11. NAME OF HOSPITAL, NURSING HOME, OR OTHER INSTITUTION (IF NOT IN SUCH FACILITY, GIVE STREET ADDRESS): St. Joseph Hospital

12a. USUAL OCCUPATION (TYPE OF WORK FOR MOST OF WORKING LIFE): Plumber

12b. KIND OF BUSINESS OR INDUSTRY:

USUAL RESIDENCE (IF IN NURSING HOME OR OTHER INSTITUTION, GIVE RESIDENCE BEFORE ADMISSION)

13a. STATE: Maryland

13b. COUNTY: Baltimore

13c. CITY OR TOWN: Baltimore

13d. INSIDE CITY LIMITS? YES [X] NO [ ]

13e. STREET ADDRESS: 3216 Woodring Ave. Woodring Avenue

14. FATHER'S NAME: FIRST Stephen; MIDDLE J.; LAST Klimko, Sr.

15. MOTHER'S MAIDEN NAME: FIRST Elma; MIDDLE Mae; LAST Woolridge

16a. WAS DECEASED EVER IN U.S. ARMED FORCES? (YES, NO, OR UNKNOWN) (IF YES, GIVE WAR OR DATES)

16b. SOCIAL SECURITY NO.: 217-40-3263

17. INFORMANT: Mrs. Linda L. Klimko ADDRESS: 3216 Woodring Avenue

MEDICAL CERTIFICATION

18. CAUSE OF DEATH (Enter only one cause per line for (a), (b), and (c).)

PART I DEATH WAS CAUSED BY:

4124

Conditions, if any, which gave rise to immediate cause (a) stating the underlying cause last.

IMMEDIATE CAUSE (a) Arteriosclerotic cardiovascular disease

DUE TO, OR AS A CONSEQUENCE OF (b)

DUE TO, OR AS A CONSEQUENCE OF (c)

APPROXIMATE INTERVAL BETWEEN ONSET AND DEATH

PART 2 OTHER SIGNIFICANT CONDITIONS CONTRIBUTING TO DEATH BUT NOT RELATED TO THE TERMINAL DISEASE OR CONDITION GIVEN IN PART I (a).

19a. DATE OF OPERATION

19b. CONDITION FOR WHICH OPERATION WAS PERFORMED?

20. AUTOPSY? YES [X] NO [ ]

21a. EXTERNAL CAUSE WAS UNDERLYING [ ] OR CONTRIBUTING [ ] CAUSE OF DEATH

21b. TIME OF INJURY HOUR A.M. P.M. MONTH DAY YEAR 19

21c. HOW INJURY OCCURRED (ENTER NATURE OF INJURY IN ITEM 18 PART 1 OR PART 2)

21d. INJURY OCCURRED WHILE AT WORK [ ] NOT WHILE AT WORK [ ]

21e. PLACE OF INJURY (AT HOME, STREET, FACTORY, FARM, ETC.)

21f. LOCATION STREET CITY OR TOWN COUNTY STATE

22a. I certify that I took charge of the remains described above, held an Autopsy [X], Inspection [ ], Inquiry [ ], and in my opinion death resulted from: Natural causes [X], Accident [ ], Suicide [ ], Homicide [ ], Undetermined manner [ ],

ACTUAL SIGNATURE Bert F. Morton M.D. TITLE (SPECIFY) Deputy Chief MEDICAL EXAMINER DATE SIGNED 4/28/77

EXAMINER'S NAME (TYPE OR PRINT) Bert F. Morton, M.D. ADDRESS 111 Penn St., Baltimore, Md. 21201

23a. BURIAL, CREMATION, REMOVAL (SPECIFY): Burial

23b. DATE: 4/30/77

23c. NAME OF CEMETERY OR CREMATORY: Bel Air Mem. Park

23d. LOCATION CITY OR TOWN: Bel Air COUNTY: Harford STATE: Maryland

24. FUNERAL DIRECTOR NAME: Leonard J. Ruck, Inc. ADDRESS: 5305 Harford Rd. Balto; Md.

25a. DATE REC'D. BY REGISTRAR: MAY 02 1977

25b. REGISTRAR'S SIGNATURE: Kathryn McCready

TO MEDICAL EXAMINER: THIS CERTIFICATE SHOULD BE EXECUTED WITHIN 24 HOURS AFTER DEATH. IF ANY DELAY IS NECESSARY, PLEASE EXECUTE THE CERTIFICATE, WRITING THE WORD "PENDING" IN PENCIL IN ITEM 18. GIVE PAGES 1, 2, AND 3 TO THE FUNERAL DIRECTOR. PAGE 4 SHOULD BE FORWARDED TO THE CHIEF MEDICAL EXAMINER ALONG WITH FORM PM 3. RETAIN PAGE 5 FOR YOUR FILES.
TO FUNERAL DIRECTOR: PAGE 3 SHOULD BE USED AS A BURIAL-TRANSIT PERMIT. PAGES 1 AND 2 SHOULD BE FILED, WITHIN 72 HOURS AFTER DEATH, WITH THE STATE DEPARTMENT OF HEALTH AND MENTAL HYGIENE, DIVISION OF VITAL RECORDS, 301 W. PRESTON STREET, BALTIMORE, MARYLAND, 21201 PRIOR TO BURIAL, CREMATION, OR REMOVAL.

DIVISION OF VITAL RECORDS, 301 W. PRESTON ST., BALTIMORE, MD. 21201

DHMH - 17
(VR A15 ME (5))
30M 7/73

STATE OF MARYLAND
DEPARTMENT OF HEALTH AND MENTAL HYGIENE
CERTIFICATE OF DEATH

1 - FOR STATE REGISTRAR

REG. NO. 77-08570

DIVISION OF VITAL RECORDS, 301 W. PRESTON ST., BALTIMORE, MARYLAND 21201

TO HOSPITAL OR ATTENDING PHYSICIAN: The law requires that the death certificate be executed within 24 hours after death. Page 4 may be retained by the hospital or attending physician.

TO FUNERAL DIRECTOR: After this certificate has been signed by the attending physician and completely filled in by the funeral director, page 1 should be detached for use as the burial-transit permit. Then please remove carbon papers. Pages 1 and 2 should be filed within 72 hours after death with the State Dept. of Health and Mental Hygiene prior to burial, cremation, or removal.

IMPORTANT: If item 21 is marked or item 18 shows any injury, or other traumatic event, the medical examiner must be notified at once.

1. DECEASED NAME (TYPE OR PRINT) FIRST: Anna	MIDDLE: ----	LAST: KLING	2a. DATE OF DEATH MONTH DAY YEAR: April 13, 1977	2b. HOUR: 11:45 AM	
3. SEX: Female	4. RACE: White	5. DATE OF BIRTH MONTH DAY YEAR: Jan 13, 1910	6. AGE (IN YEARS LAST BIRTHDAY): 67 YRS.	IF UNDER 1 YEAR: MONTHS / DAYS	IF UNDER 24 HRS: HOURS / MIN
7a. BIRTHPLACE (STATE OR FOREIGN COUNTRY): Baltimore, Md.	7b. CITIZEN OF WHAT COUNTRY?: USA	8. MARRIED [X] NEVER MARRIED [ ] WIDOWED [ ] DIVORCED [ ]	9. BALTIMORE CITY OR COUNTY OF DEATH: Baltimore County, MD.		
10. CITY OR TOWN OF DEATH: Overlea	11. NAME OF HOSPITAL, NURSING HOME OR OTHER INSTITUTION (IF NOT IN SUCH FACILITY, GIVE STREET ADDRESS): 4013 Taylor Avenue	12a. USUAL OCCUPATION (TYPE OF WORK FOR MOST OF WORKING LIFE): Housewife	12b. KIND OF BUSINESS OR INDUSTRY: 0---------		

USUAL RESIDENCE (IF NURSING HOME OR OTHER INSTITUTION, GIVE RESIDENCE BEFORE ADMISSION)

13a. STATE	13b. COUNTY	13c. CITY OR TOWN	13d. INSIDE CITY LIMITS?	13e. STREET ADDRESS
Maryland	Baltimore	Overlea	YES [ ] NO [X]	4013 Taylor Avenue

14. FATHER'S NAME FIRST	MIDDLE	LAST	15. MOTHER'S MAIDEN NAME FIRST	MIDDLE	LAST
Mathias	Rosenauer		Margaret	Satorius	

16a. WAS DECEASED EVER IN U.S. ARMED FORCES? (YES, NO OR UNKNOWN)	(IF YES, GIVE WAR OR DATES)	16b. SOCIAL SECURITY NO.	17. INFORMANT	ADDRESS
No	-------	220-54-3259	Josef Kling	4013 Taylor Avenue 21206

MEDICAL CERTIFICATION

18. CAUSE OF DEATH (Enter only one cause per line for (a), (b), and (c).)
PART I. DEATH WAS CAUSED BY:
4109
IMMEDIATE CAUSE (a): Acute Myocardial Infarction.
DUE TO, OR AS A CONSEQUENCE OF (b): A.S.C.V.D.
DUE TO, OR AS A CONSEQUENCE OF (c):
Conditions, if any, which gave rise to immediate cause (a), stating the underlying cause last.
APPROXIMATE INTERVAL BETWEEN ONSET AND DEATH:

PART 2. OTHER SIGNIFICANT CONDITIONS CONTRIBUTING TO DEATH BUT NOT RELATED TO THE TERMINAL DISEASE OR CONDITION GIVEN IN PART 1(a)

19a. DATE OF OPERATION	19b. CONDITION FOR WHICH OPERATION WAS PERFORMED	20a. AUTOPSY?	20b. IF YES, WERE FINDINGS USED IN CERTIFYING CAUSES OF DEATH?
		YES [ ] NO [X]	YES [ ] NO [ ]

21a. ACCIDENT WAS UNDERLYING [ ] OR CONTRIBUTING [ ] CAUSE OF DEATH (IF EITHER, NOTIFY MEDICAL EXAMINER)	21b. TIME OF INJURY HOUR A.M. P.M. MONTH DAY YEAR 19	21c. HOW INJURY OCCURRED (ENTER NATURE OF INJURY IN ITEM 18, PART 1 OR PART 2)
21d. INJURY OCCURRED WHILE AT WORK [ ] NOT WHILE AT WORK [ ]	21e. PLACE OF INJURY (AT HOME, STREET, FACTORY, OFFICE, FARM, ETC.)	21f. LOCATION STREET / CITY OR TOWN / COUNTY / STATE

22a. I certify that (I) (this hospital) attended the deceased from January 19 77 to April 19 77, that (I) (we) last saw the deceased alive on 4/3 19 77, and that in (my) (our) opinion death occurred on the date and hour and from the causes stated above. (I) (we) (did) (did not) view the body after death.

22b. SIGNATURE	DEGREE	22c. DATE SIGNED
M. Darwish.	ATTENDING PHYSICIAN [X] MEDICAL DIRECTOR [ ] STAFF PHYSICIAN [ ]	April 14,77

22d. PHYSICIAN'S NAME (TYPE OR PRINT)	22e. ADDRESS
Mamdouh O. Darwish, M.D.	Franklin Sq. Hosp. Med. Offices

23a. BURIAL, CREMATION, REMOVAL (SPECIFY)	23b. DATE	23c. NAME OF CEMETERY OR CREMATORY	23d. LOCATION CITY OR TOWN / COUNTY / STATE
Burial	April 16,77	Parkwood Cemetery	Baltimore, Maryland

24. FUNERAL DIRECTOR NAME / ADDRESS	25a. DATE REC'D. BY REGISTRAR	25b. REGISTRAR'S SIGNATURE
Dippel Brothers, Inc. 7110 Belair Rd. 21206	APR 18 1977	Kathryn McCready

DHMH-1660M 1/73
(VR A 15 (4))

STATE OF MARYLAND
DEPARTMENT OF HEALTH AND MENTAL HYGIENE
CERTIFICATE OF DEATH

1 - FOR STATE REGISTRAR

REG. NO. 77-08571

DIVISION OF VITAL RECORDS, 201 W. PRESTON ST., BALTIMORE, MARYLAND 21201

TO HOSPITAL OR ATTENDING PHYSICIAN: The law requires that the death certificate be executed within 24 hours after death. Pages 1 and 2 may be retained by the hospital or attending physician.

TO FUNERAL DIRECTOR: After this certificate has been signed by the attending physician and completely filled in by the funeral director, page 3 should be detached for use as the burial-transit permit. Then please remove carbon papers. Pages 1 and 2 should be filed within 72 hours of death with the State Dept. of Health and Mental Hygiene prior to burial, cremation, or removal.

IMPORTANT: If item 21 is marked or item 18 shows any injury, or other traumatic event, the medical examiner must be notified at once.

1. DECEASED NAME (TYPE OR PRINT) FIRST: Lois	MIDDLE: R.	LAST: Knickman	2a. DATE OF DEATH MONTH DAY YEAR: April 29 1977	2b. HOUR: 6:05 M	
3. SEX: Female	4. RACE: Cau.	5. DATE OF BIRTH MONTH DAY YEAR: 4/23/34	6. AGE (IN YEARS LAST BIRTHDAY): 43 YRS.	IF UNDER 1 YEAR: MONTHS / DAYS	IF UNDER 24 HRS.: HOURS / MIN
7a. BIRTHPLACE (STATE OR FOREIGN COUNTRY): Maryland	7b. CITIZEN OF WHAT COUNTRY?: USA	8. MARRIED ☐ NEVER MARRIED ☑ WIDOWED ☐ DIVORCED ☐	9. BALTIMORE CITY OR COUNTY OF DEATH: Balto. County MD.		
10. CITY OR TOWN OF DEATH: Balto.	11. NAME OF HOSPITAL, NURSING HOME OR OTHER INSTITUTION (IF NOT IN SUCH FACILITY, GIVE STREET ADDRESS): Valley View Nursing Home	12a. USUAL OCCUPATION (TYPE OF WORK FOR MOST OF WORKING LIFE): None	12b. KIND OF BUSINESS OR INDUSTRY		
USUAL RESIDENCE (IF NURSING HOME OR OTHER INSTITUTION, GIVE RESIDENCE BEFORE ADMISSION) 13a. STATE: Md.	13b. COUNTY: Balto.	13c. CITY OR TOWN: Balto.	13d. INSIDE CITY LIMITS? YES ☒ NO ☐	13e. STREET ADDRESS: 2900 Mall View Rd.	
14. FATHER'S NAME FIRST MIDDLE LAST: William N. Knickman		15. MOTHER'S MAIDEN NAME FIRST MIDDLE LAST: Etta French			
16a. WAS DECEASED EVER IN U.S. ARMED FORCES? (YES, NO OR UNKNOWN): No (IF YES, GIVE WAR OR DATES)	16b. SOCIAL SECURITY NO.: 212-32-7344	17. INFORMANT ADDRESS: Etta Knickman 2900 Mallview			

MEDICAL CERTIFICATION

18. **CAUSE OF DEATH** (Enter only one cause per line for (a), (b), and (c).)

PART I. DEATH WAS CAUSED BY:

0389 IMMEDIATE CAUSE (a) 1) Sepsis 2) Multiple sclerosis

DUE TO, OR AS A CONSEQUENCE OF (b) 3) Overweight

Conditions, if any, which gave rise to immediate cause (a), stating the underlying cause last.

DUE TO, OR AS A CONSEQUENCE OF (c)

APPROXIMATE INTERVAL BETWEEN ONSET AND DEATH:

PART 2. OTHER SIGNIFICANT CONDITIONS CONTRIBUTING TO DEATH BUT NOT RELATED TO THE TERMINAL DISEASE OR CONDITION GIVEN IN PART 1(a): 1) Mental retardation 2) Infected decubitus

19a. DATE OF OPERATION	19b. CONDITION FOR WHICH OPERATION WAS PERFORMED	20a. AUTOPSY? YES ☐ NO ☒	20b. IF YES, WERE FINDINGS USED IN CERTIFYING CAUSES OF DEATH? YES ☐ NO ☐
21a. ACCIDENT WAS UNDERLYING ☐ OR CONTRIBUTING ☐ CAUSE OF DEATH (IF EITHER, NOTIFY MEDICAL EXAMINER)	21b. TIME OF INJURY HOUR A.M. P.M. MONTH DAY YEAR 19	21c. HOW INJURY OCCURRED (ENTER NATURE OF INJURY IN ITEM 18, PART 1 OR PART 2)	
21d. INJURY OCCURRED WHILE AT WORK ☐ NOT WHILE AT WORK ☐	21e. PLACE OF INJURY (AT HOME, STREET, FACTORY, OFFICE, FARM, ETC.)	21f. LOCATION STREET / CITY OR TOWN / COUNTY / STATE	

22a. I certify that (I) (this hospital) attended the deceased from 9/18, 19 76, to 4/29, 19 77, that (I) (we) last saw the deceased alive on 4/27, 19 77, and that in (my) (our) opinion death occurred on the date and hour and from the causes stated above. (I) (we) (did) (did not) view the body after death.

22b. SIGNATURE: [signature] DEGREE: ATTENDING PHYSICIAN ☑ MEDICAL DIRECTOR ☐ STAFF PHYSICIAN ☐

22c. DATE SIGNED: 4/29/77

22d. PHYSICIAN'S NAME (TYPE OR PRINT): V. Kodyen

22e. ADDRESS: 6 Linlow ct Towson Md 21204

23a. BURIAL, CREMATION, REMOVAL (SPECIFY): Burial	23b. DATE: May 3, 1977	23c. NAME OF CEMETERY OR CREMATORY: Loudon Park	23d. LOCATION CITY OR TOWN / COUNTY / STATE: Baltimore City Md.	
24. FUNERAL DIRECTOR NAME: Ambrose Funeral Home ADDRESS	25a. DATE REC'D. BY REGISTRAR: MAY 04 1977	25b. REGISTRAR'S SIGNATURE: Kathryn McCready		

DHMH - 16 50M 1/76
(VR A 15 (4))

FOR 1 - STATE REGISTRAR

STATE OF MARYLAND
DEPARTMENT OF HEALTH AND MENTAL HYGIENE
CERTIFICATE OF DEATH

REG. NO. 77-08572

DIVISION OF VITAL RECORDS, 201 W. PRESTON ST., BALTIMORE, MARYLAND 21201

TO HOSPITAL OR ATTENDING PHYSICIAN: The law requires that the death certificate be executed within 24 hours after death. Page 4 may be retained by the hospital or attending physician.

TO FUNERAL DIRECTOR: After this certificate has been signed by the attending physician and completely filled in by the funeral director, page 3 should be detached for use as the burial-transit permit. Then please remove carbon papers. Pages 1 and 2 should be filed within 72 hours after death with the State Dept. of Health and Mental Hygiene prior to burial, cremation, or removal.

IMPORTANT: If item 21 is marked or item 18 shows any injury, or other traumatic event, the medical examiner must be notified at once.

1. DECEASED NAME (TYPE OR PRINT) FIRST / MIDDLE / LAST	HENRY / BERNARD / KNIGHT	2a. DATE OF DEATH MONTH / DAY / YEAR	4 / 28 / 77
2b. HOUR	8:00 PM		
3. SEX	Male	4. RACE	Black
5. DATE OF BIRTH MONTH / DAY / YEAR	1 / 1 / 10	6. AGE (IN YEARS LAST BIRTHDAY)	67 YRS.
IF UNDER 1 YEAR: MONTHS / DAYS		IF UNDER 24 HRS: HOURS / MIN.	
7a. BIRTHPLACE (STATE OR FOREIGN COUNTRY)	Maryland	7b. CITIZEN OF WHAT COUNTRY?	U. S. A.
8. MARRIED ☐ NEVER MARRIED ☐ WIDOWED ☐ DIVORCED ☒		9. BALTIMORE CITY OR COUNTY OF DEATH	Baltimore MD.
10. CITY OR TOWN OF DEATH	Baltimore	11. NAME OF HOSPITAL, NURSING HOME OR OTHER INSTITUTION (IF NOT IN SUCH FACILITY, GIVE STREET ADDRESS)	VAH, Baltimore, Maryland 21218
12a. USUAL OCCUPATION (TYPE OF WORK FOR MOST OF WORKING LIFE)		12b. KIND OF BUSINESS OR INDUSTRY	
USUAL RESIDENCE (IF NURSING HOME OR OTHER INSTITUTION GIVE RESIDENCE BEFORE ADMISSION) 13a. STATE	Maryland	13b. COUNTY	Baltimore
13c. CITY OR TOWN	Baltimore City	13d. INSIDE CITY LIMITS? YES ☒ NO ☐	
13e. STREET ADDRESS	1927 Mosher St		
14. FATHER'S NAME FIRST / MIDDLE / LAST	Henry / F. / Knight	15. MOTHER'S MAIDEN NAME FIRST / MIDDLE / LAST	Mary / Trisvan
16a. WAS DECEASED EVER IN U.S. ARMED FORCES? (YES, NO OR UNKNOWN) (IF YES, GIVE WAR OR DATES)	Yes WWII	16b. SOCIAL SECURITY NO.	213-05-2802
17. INFORMANT ADDRESS	VAH, Records, Baltimore, Maryland 21218		

MEDICAL CERTIFICATION

18. **CAUSE OF DEATH** (Enter only one cause per line for (a), (b), and (c).)
PART I. DEATH WAS CAUSED BY:

		APPROXIMATE INTERVAL BETWEEN ONSET AND DEATH
IMMEDIATE CAUSE (a)	DISSEMINATED ADENOCARCINOMA	10 MONTHS
DUE TO, OR AS A CONSEQUENCE OF (b)		
DUE TO, OR AS A CONSEQUENCE OF (c)		

Conditions, if any, which gave rise to immediate cause (a), stating the underlying cause last.

1990

PART 2. OTHER SIGNIFICANT CONDITIONS CONTRIBUTING TO DEATH BUT NOT RELATED TO THE TERMINAL DISEASE OR CONDITION GIVEN IN PART 1(a)

19a. DATE OF OPERATION	19b. CONDITION FOR WHICH OPERATION WAS PERFORMED	20a. AUTOPSY? YES ☐ NO ☐	20b. IF YES, WERE FINDINGS USED IN CERTIFYING CAUSES OF DEATH? YES ☐ NO ☐

21a. ACCIDENT WAS UNDERLYING ☐ OR CONTRIBUTING ☐ CAUSE OF DEATH (IF EITHER, NOTIFY MEDICAL EXAMINER)	21b. TIME OF INJURY HOUR A.M. P.M. MONTH DAY YEAR 19	21c. HOW INJURY OCCURRED (ENTER NATURE OF INJURY IN ITEM 18, PART 1 OR PART 2)
21d. INJURY OCCURRED WHILE AT WORK ☐ NOT WHILE AT WORK ☐	21e. PLACE OF INJURY (AT HOME, STREET, FACTORY, OFFICE, FARM, ETC.)	21f. LOCATION STREET / CITY OR TOWN / COUNTY / STATE

22a. I certify that ☒ (this hospital) attended the deceased from March 16, 19 77, to April 28, 19 77, that ☒ (we) last saw the deceased alive on April 28, 19 77, and that in ☒ (our) opinion death occurred on the date and hour and from the causes stated above. ☒ (We) (did) (did not) view the body after death.

22b. SIGNATURE: [signature] M.D. DEGREE: ATTENDING PHYSICIAN ☐ MEDICAL DIRECTOR ☐ STAFF PHYSICIAN ☒ 22c. DATE SIGNED

22d. PHYSICIAN'S NAME (TYPE OR PRINT): L M VAN LUVEN

22e. ADDRESS: 3900 Loch Raven Boulevard, Baltimore, Maryland 21218

23a. BURIAL, CREMATION, REMOVAL (SPECIFY)	Burial	23b. DATE	5/4/1977
23c. NAME OF CEMETERY OR CREMATORY	Md. Nat. Mem. Park	23d. LOCATION CITY OR TOWN / COUNTY / STATE	Baltimore, Maryland
24. FUNERAL DIRECTOR NAME / ADDRESS	Wm. C. March F/H 928 East North Ave.	25a. DATE REC'D. BY REGISTRAR	MAY - 2 1977
25b. REGISTRAR'S SIGNATURE	[signature] Chief Registering		

1604 BP

DHMH - 16 50M 1/76 (VR A 15 (4))

STATE OF MARYLAND
DEPARTMENT OF HEALTH AND MENTAL HYGIENE
CERTIFICATE OF DEATH

1 - FOR STATE REGISTRAR

REG. NO. 77-08573

1. DECEASED NAME (TYPE OR PRINT) FIRST HENRY MIDDLE J. LAST KOERMER

2a. DATE OF DEATH MONTH APR. DAY 22 YEAR 1977

2b. HOUR M

3. SEX M

4. RACE W

5. DATE OF BIRTH MONTH 3 DAY 10 YEAR 98

6. AGE (IN YEARS LAST BIRTHDAY) 79 YRS.

IF UNDER 1 YEAR MONTHS DAYS

IF UNDER 24 HRS. HOURS MIN

7a. BIRTHPLACE (STATE OR FOREIGN COUNTRY) MD

7b. CITIZEN OF WHAT COUNTRY? USA

8. MARRIED ☐ NEVER MARRIED ☐ WIDOWED ☑ DIVORCED ☐

9. BALTIMORE CITY OR COUNTY OF DEATH BALTO. COUNTY MD.

10. CITY OR TOWN OF DEATH ESSEX

11. NAME OF HOSPITAL, NURSING HOME OR OTHER INSTITUTION (IF NOT IN SUCH FACILITY, GIVE STREET ADDRESS) 324 NICHOLSON RD

12a. USUAL OCCUPATION (TYPE OF WORK FOR MOST OF WORKING LIFE)

12b. KIND OF BUSINESS OR INDUSTRY FENCE

USUAL RESIDENCE (IF NURSING HOME OR OTHER INSTITUTION, GIVE RESIDENCE BEFORE ADMISSION)

13a. STATE MD

13b. COUNTY BALTO

13c. CITY OR TOWN ESSEX

13d. INSIDE CITY LIMITS? YES ☐ NO ☑

13e. STREET ADDRESS 324 NICHOLSON RD

14. FATHER'S NAME FIRST UNK MIDDLE LAST

15. MOTHER'S MAIDEN NAME FIRST UNK MIDDLE LAST

16a. WAS DECEASED EVER IN U.S. ARMED FORCES? (YES, NO OR UNKNOWN) YES

(IF YES, GIVE WAR OR DATES) WW II

16b. SOCIAL SECURITY NO. 217010878 UNK

17. INFORMANT ADDRESS ESTHER CONWAY ABOVE

MEDICAL CERTIFICATION

18. CAUSE OF DEATH (Enter only one cause per line for (a), (b), and (c).)

PART 1. DEATH WAS CAUSED BY:

IMMEDIATE CAUSE (a) Lung Cancer - Pulmonary Edema — APPROXIMATE INTERVAL BETWEEN ONSET AND DEATH: 2 years 1 day

DUE TO, OR AS A CONSEQUENCE OF (b)

DUE TO, OR AS A CONSEQUENCE OF (c)

Conditions, if any, which gave rise to immediate cause (a), stating the underlying cause last.

PART 2. OTHER SIGNIFICANT CONDITIONS CONTRIBUTING TO DEATH BUT NOT RELATED TO THE TERMINAL DISEASE OR CONDITION GIVEN IN PART 1(a)

19a. DATE OF OPERATION

19b. CONDITION FOR WHICH OPERATION WAS PERFORMED

20a. AUTOPSY? YES ☐ NO ☒

20b. IF YES, WERE FINDINGS USED IN CERTIFYING CAUSES OF DEATH? YES ☐ NO ☐

21a. ACCIDENT WAS UNDERLYING ☐ OR CONTRIBUTING ☐ CAUSE OF DEATH (IF EITHER, NOTIFY MEDICAL EXAMINER)

21b. TIME OF INJURY HOUR A.M. P.M. MONTH DAY YEAR 19

21c. HOW INJURY OCCURRED (ENTER NATURE OF INJURY IN ITEM 18, PART 1 OR PART 2)

21d. INJURY OCCURRED WHILE AT WORK ☐ NOT WHILE AT WORK ☐

21e. PLACE OF INJURY (AT HOME, STREET, FACTORY, OFFICE, FARM, ETC.)

21f. LOCATION STREET CITY OR TOWN COUNTY STATE

22a. I certify that (I) (this hospital) attended the deceased from 4-1, 19 77, to 4-22, 19 77, that (I) (we) last saw the deceased alive on 4-15, 19 77, and that in (my) (our) opinion death occurred on the date and hour and from the causes stated above. (I) (we) (did) (did not) view the body after death.

22b. SIGNATURE John Conway MD

DEGREE ATTENDING PHYSICIAN ☐ MEDICAL DIRECTOR ☑ STAFF PHYSICIAN ☐

22c. DATE SIGNED 4/23/77

22d. PHYSICIAN'S NAME (TYPE OR PRINT) JOHN V. CONWAY, M.D

22e. ADDRESS 3401 DUNDALK AVE.

23a. BURIAL, CREMATION, REMOVAL (SPECIFY) BURIAL

23b. DATE 4/25/77

23c. NAME OF CEMETERY OR CREMATORY OAK LAWN

23d. LOCATION CITY OR TOWN BALTO. COUNTY MD STATE

24. FUNERAL DIRECTOR NAME J.G. CONNELLY ADDRESS 300 MACE

25a. DATE REC'D. BY REGISTRAR APR 26 1977

25b. REGISTRAR'S SIGNATURE Virginia McCready

DIVISION OF VITAL RECORDS, 201 W. PRESTON ST., BALTIMORE, MARYLAND 21201

TO HOSPITAL OR ATTENDING PHYSICIAN: The law requires that the death certificate be executed within 24 hours after death. Page 4 may be retained by the hospital or attending physician.

TO FUNERAL DIRECTOR: After this certificate has been signed by the attending physician and completely filled in by the funeral director, page 3 should be detached for use as the burial-transit permit. Then please remove carbon papers. Pages 1 and 2 should be filed within 72 hours of death with the State Dept. of Health and Mental Hygiene prior to burial, cremation, or removal.

IMPORTANT: If item 21 is marked or item 18 shows any injury, or other traumatic event, the medical examiner must be notified at once.

BP

DHMH - 16 50M 1/76 (VR A 15 (4))

STATE OF MARYLAND
DEPARTMENT OF HEALTH AND MENTAL HYGIENE
CERTIFICATE OF DEATH

1 - FOR STATE REGISTRAR

REG. NO. 77-08574

1. DECEASED NAME (TYPE OR PRINT) FIRST	MIDDLE	LAST	2a. DATE OF DEATH MONTH	DAY	YEAR / 2b. HOUR
AGNES	LUCILLE	KOHLENBERG	4	12	77 / 9:57 A M

3. SEX	4. RACE	5. DATE OF BIRTH MONTH DAY YEAR	6. AGE (IN YEARS LAST BIRTHDAY)	IF UNDER 1 YEAR MONTHS DAYS	IF UNDER 24 HRS HOURS MIN
Female	Caucasian	10 7- -11	65 YRS.		

7a. BIRTHPLACE (STATE OR FOREIGN COUNTRY)	7b. CITIZEN OF WHAT COUNTRY?	8 MARRIED ☐ NEVER MARRIED ☐ WIDOWED ☒ DIVORCED ☐	9 BALTIMORE CITY OR COUNTY OF DEATH
PENNA	U.S.A.		Baltimore MD.

10. CITY OR TOWN OF DEATH	11. NAME OF HOSPITAL, NURSING HOME OR OTHER INSTITUTION (IF NOT IN SUCH FACILITY, GIVE STREET ADDRESS)	12a. USUAL OCCUPATION (TYPE OF WORK FOR MOST OF WORKING LIFE)	12b. KIND OF BUSINESS OR INDUSTRY
Towson	Greater Baltimore Medical Center	Sales Clerk	Retail

USUAL RESIDENCE (IF NURSING HOME OR OTHER INSTITUTION, GIVE RESIDENCE BEFORE ADMISSION) 21234

13a. STATE	13b. COUNTY	13c. CITY OR TOWN	13d. INSIDE CITY LIMITS?	13e. STREET ADDRESS
MARYLAND		BALTIMORE	YES XX NO ☐	7213 GLEN OAK AVE.

14. FATHER'S NAME FIRST	MIDDLE	LAST	15. MOTHER'S MAIDEN NAME FIRST	MIDDLE	LAST
T. LLOYD		MALES	MATTIE		REICHARD

16a. WAS DECEASED EVER IN U.S. ARMED FORCES? (YES, NO OR UNKNOWN)	(IF YES, GIVE WAR OR DATES)	16b. SOCIAL SECURITY NO.	17. INFORMANT	ADDRESS
NO		176.14.3298	Sally D. Kohlenberg	2121 Kentucky Av Balto.Md. 21218

MEDICAL CERTIFICATION

18. CAUSE OF DEATH (Enter only one cause per line for (a), (b), and (c).)

PART I. DEATH WAS CAUSED BY:

4124

Conditions, if any, which gave rise to immediate cause (a), stating the underlying cause last.

IMMEDIATE CAUSE (a): Arteriosclerotic Cardiovascular Disease

DUE TO, OR AS A CONSEQUENCE OF (b):

DUE TO, OR AS A CONSEQUENCE OF (c):

APPROXIMATE INTERVAL BETWEEN ONSET AND DEATH

PART 2. OTHER SIGNIFICANT CONDITIONS CONTRIBUTING TO DEATH BUT NOT RELATED TO THE TERMINAL DISEASE OR CONDITION GIVEN IN PART 1(a):

Diabetes Mellitus

19a. DATE OF OPERATION	19b. CONDITION FOR WHICH OPERATION WAS PERFORMED	20a. AUTOPSY?	20b. IF YES, WERE FINDINGS USED IN CERTIFYING CAUSES OF DEATH?
		YES ☒ NO ☐	YES ☒ NO ☐

21a. ACCIDENT WAS UNDERLYING ☐ OR CONTRIBUTING ☐ CAUSE OF DEATH (IF EITHER, NOTIFY MEDICAL EXAMINER)	21b. TIME OF INJURY HOUR A.M. P.M. MONTH DAY YEAR 19	21c. HOW INJURY OCCURRED (ENTER NATURE OF INJURY IN ITEM 18, PART 1 OR PART 2)

21d. INJURY OCCURRED WHILE AT WORK ☐ NOT WHILE AT WORK ☐	21e. PLACE OF INJURY (AT HOME, STREET, FACTORY, OFFICE, FARM, ETC.)	21f. LOCATION STREET	CITY OR TOWN	COUNTY	STATE

22a. I certify that (I) (this hospital) attended the deceased from 4/1, 19 77, to 4/12, 19 77, that (I) (we) last saw the deceased alive on 4/12, 19 77, and that in (my) (our) opinion death occurred on the date and hour and from the causes stated above. (I) (we) (did) (did not) view the body after death.

22b. SIGNATURE	DEGREE	22c. DATE SIGNED
Wm E Adams M.D.	ATTENDING PHYSICIAN ☐ MEDICAL DIRECTOR ☐ STAFF PHYSICIAN ☒	4/12/77

22d. PHYSICIAN'S NAME (TYPE OR PRINT)	22e. ADDRESS
John E. Adams, M.D.	6701 N. Charles Street 21204

23a. BURIAL, CREMATION, REMOVAL (SPECIFY)	23b. DATE	23c. NAME OF CEMETERY OR CREMATORY	23d. LOCATION CITY OR TOWN	COUNTY	STATE
CREMATION	4/14/1977	Green Mount Cem.	Balto.		Md.

24. FUNERAL DIRECTOR NAME ADDRESS	25a. DATE REC'D. BY REGISTRAR	25b. REGISTRAR'S SIGNATURE
WALTER BROOKS BRADLEY, INC. BALTO MD	APR 14 1977	

DIVISION OF VITAL RECORDS, 201 W. PRESTON ST., BALTIMORE, MARYLAND 21201

TO HOSPITAL OR ATTENDING PHYSICIAN: The law requires that the death certificate be executed within 24 hours after death. Page 4 may be retained by the hospital or attending physician.

TO FUNERAL DIRECTOR: After this certificate has been signed by the attending physician and completely filled in by the funeral director, page 3 should be detached for use as the burial-transit permit. Then please remove carbon papers. Pages 1 and 2 should be filed within 72 hours after death with the State Dept. of Health and Mental Hygiene prior to burial, cremation, or removal.

IMPORTANT: If Item 21 is marked or Item 18 shows any injury, or other traumatic event, the medical examiner must be notified at once.

BP

DHMH - 16 50M 1/76
(VR A 15 (4))

STATE OF MARYLAND
DEPARTMENT OF HEALTH AND MENTAL HYGIENE
CERTIFICATE OF DEATH

1 - FOR STATE REGISTRAR

REG. NO. 77-08575

1. DECEASED NAME [TYPE OR PRINT] FIRST	MIDDLE	LAST	2a. DATE OF DEATH MONTH	DAY	YEAR	2b. HOUR
ANNA		KOLKER	FRI., 4	22	77	11:40P M

3. SEX	4. RACE	5. DATE OF BIRTH MONTH DAY YEAR	6. AGE (IN YEARS LAST BIRTHDAY)	IF UNDER 1 YEAR MONTHS / DAYS	IF UNDER 24 HRS. HOURS / MIN.
FEMALE	WHITE	APRIL 28, 1880	96 YRS.		

7a. BIRTHPLACE (STATE OR FOREIGN COUNTRY)	7b. CITIZEN OF WHAT COUNTRY?	8 MARRIED ☐ NEVER MARRIED ☐ WIDOWED XX DIVORCED ☐	9 BALTIMORE CITY OR COUNTY OF DEATH
RUSSIA	U.S.A.		BALTIMORE COUNTY MD.

10. CITY OR TOWN OF DEATH	11. NAME OF HOSPITAL, NURSING HOME OR OTHER INSTITUTION (IF NOT IN SUCH FACILITY, GIVE STREET ADDRESS)	12a. USUAL OCCUPATION (TYPE OF WORK FOR MOST OF WORKING LIFE)	12b. KIND OF BUSINESS OR INDUSTRY
RANDALLSTOWN	BALTIMORE COUNTY GENERAL HOSPITAL	HOUSEWIFE	AT HOME

USUAL RESIDENCE (IF NURSING HOME OR OTHER INSTITUTION, GIVE RESIDENCE BEFORE ADMISSION)

13a. STATE	13b. COUNTY	13c. CITY OR TOWN	13d. INSIDE CITY LIMITS?	13e. STREET ADDRESS 21209
MARYLAND		BALTIMORE	YES XX NO ☐	3016 FALLSTAFF RD., APT. C

14. FATHER'S NAME FIRST	MIDDLE	LAST	15. MOTHER'S MAIDEN NAME FIRST	MIDDLE	LAST
Unknown			Unknown		

16a. WAS DECEASED EVER IN U.S. ARMED FORCES? (YES, NO OR UNKNOWN)	IF YES, GIVE WAR OR DATES	16b. SOCIAL SECURITY NO.	17. INFORMANT ADDRESS
NO		339-38-6959	MRS. JACQUELINE HIRSH 1895 LAKE AVE., HIGHLAND PARK, ILL 60035

MEDICAL CERTIFICATION

18. **CAUSE OF DEATH** (Enter only one cause per line for (a), (b), and (c).)
PART I. DEATH WAS CAUSED BY:

		APPROXIMATE INTERVAL BETWEEN ONSET AND DEATH
IMMEDIATE CAUSE (a)	cardio-respiratory failure	
DUE TO, OR AS A CONSEQUENCE OF: (b)	Myocardial infarction	~5 days
DUE TO, OR AS A CONSEQUENCE OF (c)		

Conditions, if any, which gave rise to immediate cause (a), stating the underlying cause last.

PART 2. OTHER SIGNIFICANT CONDITIONS CONTRIBUTING TO DEATH BUT NOT RELATED TO THE TERMINAL DISEASE OR CONDITION GIVEN IN PART 1(a)
cerebrovascular accident

19a. DATE OF OPERATION	19b. CONDITION FOR WHICH OPERATION WAS PERFORMED	20a. AUTOPSY? YES ☐ NO ☐	20b. IF YES, WERE FINDINGS USED IN CERTIFYING CAUSES OF DEATH? YES ☐ NO ☐

21a. ACCIDENT WAS UNDERLYING ☐ OR CONTRIBUTING ☐ CAUSE OF DEATH (IF EITHER, NOTIFY MEDICAL EXAMINER)	21b. TIME OF INJURY HOUR A.M. P.M. MONTH DAY YEAR 19	21c. HOW INJURY OCCURRED (ENTER NATURE OF INJURY IN ITEM 18, PART 1 OR PART 2)

21d. INJURY OCCURRED WHILE AT WORK ☐ NOT WHILE AT WORK ☐	21e. PLACE OF INJURY (AT HOME, STREET, FACTORY, OFFICE, FARM, ETC.)	21f. LOCATION STREET / CITY OR TOWN / COUNTY / STATE

22a. **I certify** that (I) (this hospital) attended the deceased from 4/17, 19 77, to 4/22, 19 77, that (I) (we) last saw the deceased alive on 4/22, 19 77, and that in (my) (our) opinion death occurred on the date and hour and from the causes stated above. (I) (we) (did) (did not) view the body after death.

22b. SIGNATURE	DEGREE: ATTENDING PHYSICIAN ☐ MEDICAL DIRECTOR ☐ STAFF PHYSICIAN ☐	22c. DATE SIGNED
Boonyong		4/22/77

22d. PHYSICIAN'S NAME (TYPE OR PRINT)	22e. ADDRESS
BOONYONG C	Balto. County General Hosp

23a. BURIAL, CREMATION, REMOVAL (SPECIFY)	23b. DATE	23c. NAME OF CEMETERY OR CREMATORY	23d. LOCATION CITY OR TOWN / COUNTY / STATE
BURIAL	4-24-77	CHIZUK AMUNO	BALTIMORE MARYLAND

24. FUNERAL DIRECTOR NAME / ADDRESS	25a. DATE REC'D. BY REGISTRAR	25b. REGISTRAR'S SIGNATURE
SOL LEVINSON & BROS., INC. 6010 REISTERSTOWN RD., BALTO., MD 21215	APR 27 1977	Audrey McCready

DIVISION OF VITAL RECORDS, 301 W. PRESTON ST., BALTIMORE, MARYLAND 21201

TO HOSPITAL OR ATTENDING PHYSICIAN: The law requires that the death certificate be executed within 24 hours after death. Page 4 may be retained by the hospital or attending physician.

TO FUNERAL DIRECTOR: After this certificate has been signed by the attending physician and completely filled in by the funeral director, page should be detached for use as the burial-transit permit. Then please remove carbon papers. Pages 1 and 2 should be filed within 72 hours after death with the State Dept. of Health and Mental Hygiene prior to burial, cremation, or removal.

IMPORTANT: If Item 21 is marked or Item 18 shows any injury, or other traumatic event, the medical examiner must be notified at once.

2730 BP

DHMH - 16 60M 7/73
(VR A 15 (4))

STATE OF MARYLAND
DEPARTMENT OF HEALTH AND MENTAL HYGIENE
CERTIFICATE OF DEATH

1 - FOR STATE REGISTRAR

REG. NO 77-08576

DIVISION OF VITAL RECORDS, 201 W. PRESTON ST., BALTIMORE, MARYLAND 21201

TO HOSPITAL OR ATTENDING PHYSICIAN: The law requires that the death certificate be executed within 24 hours after death. Page 4 may be retained by the hospital or attending physician.

TO FUNERAL DIRECTOR: After this certificate has been signed by the attending physician and completely filled in by the funeral director, it should be detached for use as the burial-transit permit. Then please remove carbonpapers. Pages 1 and 2 should be filed within 72 hours of death with the State Dept. of Health and Mental Hygiene prior to burial, cremation, or removal.

IMPORTANT: If item 21 is marked or item 18 shows any injury, or other traumatic event, the medical examiner must be notified at once.

1. DECEASED NAME (TYPE OR PRINT) FIRST: AGNES	MIDDLE: M	LAST: KRAFT	2a. DATE OF DEATH MONTH DAY YEAR: APRIL 6, 1977
2b. HOUR: 1045 PM			
3. SEX: Female	4. RACE: White	5. DATE OF BIRTH MONTH DAY YEAR: Jan. 26 1896	6. AGE (IN YEARS LAST BIRTHDAY): 81 YRS.
IF UNDER 1 YEAR: MONTHS DAYS	IF UNDER 24 HRS: HOURS MIN.		
7a. BIRTHPLACE (STATE OR FOREIGN COUNTRY): MD.	7b. CITIZEN OF WHAT COUNTRY?: USA	8. MARRIED ☐ NEVER MARRIED ☐ WIDOWED ☒ DIVORCED ☐	9. BALTIMORE CITY OR COUNTY OF DEATH: BALTIMORE COUNTY MD.
10. CITY OR TOWN OF DEATH: TOWSON	11. NAME OF HOSPITAL, NURSING HOME OR OTHER INSTITUTION (IF NOT IN SUCH FACILITY, GIVE STREET ADDRESS): SAINT JOSEPH HOSPITAL	12a. USUAL OCCUPATION (TYPE OF WORK FOR MOST OF WORKING LIFE): at home	12b. KIND OF BUSINESS OR INDUSTRY
USUAL RESIDENCE (IF NURSING HOME OR OTHER INSTITUTION, GIVE RESIDENCE BEFORE ADMISSION) 13a. STATE: Md.	13b. COUNTY: Balto.	13c. CITY OR TOWN	13d. INSIDE CITY LIMITS? YES ☐ NO ☒
13e. STREET ADDRESS: 2626 Glendover Rd.			
14. FATHER'S NAME FIRST: Bernard	MIDDLE: Sacks	LAST	15. MOTHER'S MAIDEN NAME FIRST: Minnie	MIDDLE: Rohein	LAST
16a. WAS DECEASED EVER IN U.S. ARMED FORCES? (YES, NO OR UNKNOWN): no	(IF YES, GIVE WAR OR DATES)	16b. SOCIAL SECURITY NO.: 219 18 2545	17. INFORMANT: family ADDRESS

MEDICAL CERTIFICATION

18. CAUSE OF DEATH (Enter only one cause per line for (a), (b), and (c).)
PART I. DEATH WAS CAUSED BY:
IMMEDIATE CAUSE (a): Carcinoma of stomach with retroperitoneal metastasis — APPROXIMATE INTERVAL BETWEEN ONSET AND DEATH
DUE TO, OR AS A CONSEQUENCE OF (b):
DUE TO, OR AS A CONSEQUENCE OF (c):
Conditions, if any, which gave rise to immediate cause (a), stating the underlying cause last.

1519

PART 2. OTHER SIGNIFICANT CONDITIONS CONTRIBUTING TO DEATH BUT NOT RELATED TO THE TERMINAL DISEASE OR CONDITION GIVEN IN PART 1(a).

19a. DATE OF OPERATION	19b. CONDITION FOR WHICH OPERATION WAS PERFORMED	20a. AUTOPSY? YES ☒ NO ☐	20b. IF YES, WERE FINDINGS USED IN CERTIFYING CAUSES OF DEATH? YES ☐ NO ☐
21a. ACCIDENT WAS UNDERLYING ☐ OR CONTRIBUTING ☐ CAUSE OF DEATH (IF EITHER, NOTIFY MEDICAL EXAMINER)	21b. TIME OF INJURY HOUR A.M. P.M. MONTH DAY YEAR 19	21c. HOW INJURY OCCURRED (ENTER NATURE OF INJURY IN ITEM 18, PART 1 OR PART 2)	
21d. INJURY OCCURRED WHILE AT WORK ☐ NOT WHILE AT WORK ☐	21e. PLACE OF INJURY (AT HOME, STREET, FACTORY, OFFICE, FARM, ETC.)	21f. LOCATION STREET CITY OR TOWN COUNTY STATE	

22a. I certify that ☒ (this hospital) attended the deceased from Feb. 13, 19 77, to April 6, 19 77, that ☒ (we) last saw the deceased alive on April 6, 19 77, and that in ☒ (our) opinion death occurred on the date and hour and from the causes stated above. ☒ (we) did ☒ view the body after death.

22b. SIGNATURE: Samuel Lee, M.D.	DEGREE	ATTENDING PHYSICIAN ☐ MEDICAL DIRECTOR ☐ STAFF PHYSICIAN ☒	22c. DATE SIGNED: April 7, 1977
22d. PHYSICIAN'S NAME (TYPE OR PRINT): Samuel Lee, M.D.	22e. ADDRESS: 7620 York Rd. Towson, Md. 21204		

23a. BURIAL, CREMATION, REMOVAL (SPECIFY): burial	23b. DATE: 4/11/77	23c. NAME OF CEMETERY OR CREMATORY: Holt Redeemer	23d. LOCATION CITY OR TOWN: Balto. City, COUNTY: Md. STATE
24. FUNERAL DIRECTOR NAME: Evans Funeral Chapel ADDRESS: 8802 Harford Rd.	25a. DATE REC'D. BY REGISTRAR: APR 14 1977	25b. REGISTRAR'S SIGNATURE: Kathryn McCready	

BP

DHMH - 16 60M 1/75
(VR A 15 (4))

DIVISION OF VITAL RECORDS, 201 W. PRESTON ST., BALTIMORE, MARYLAND 21201

TO HOSPITAL OR ATTENDING PHYSICIAN: The law requires that the death certificate be executed within 24 hours after death. Page 4 may be retained by the hospital or attending physician.

TO FUNERAL DIRECTOR: After this certificate has been signed by the attending physician and completely filled in by the funeral director, it should be detached for use as the burial-transit permit. Then please remove carbon papers. Pages 1 and 2 should be filed within 72 hours with the State Dept. of Health and Mental Hygiene prior to burial, cremation, or removal.

IMPORTANT: If item 21 is marked or item 18 shows any injury, or other traumatic event, the medical examiner must be notified at once.

BP

DHMH - 16 50M 1/76
(VR A 15 (4))

1 - FOR STATE REGISTRAR

STATE OF MARYLAND
DEPARTMENT OF HEALTH AND MENTAL HYGIENE
CERTIFICATE OF DEATH

REG. NO. 77-08577

1. DECEASED NAME (TYPE OR PRINT) FIRST: SYLVESTER MIDDLE: J. LAST: KRALL		2a. DATE OF DEATH MONTH DAY YEAR: April 30, 1977	2b. HOUR: M
3. SEX: Male	4. RACE: White	5. DATE OF BIRTH MONTH DAY YEAR: Feb. 14, 1903	6. AGE (IN YEARS LAST BIRTHDAY): 74 YRS. — IF UNDER 1 YEAR: MONTHS, DAYS — IF UNDER 24 HRS.: HOURS, MIN.
7a. BIRTHPLACE (STATE OR FOREIGN COUNTRY): Penna.	7b. CITIZEN OF WHAT COUNTRY?: U.S.A.	8. MARRIED [X] NEVER MARRIED [ ] WIDOWED [ ] DIVORCED [ ]	9. BALTIMORE CITY OR COUNTY OF DEATH: Balto. Co. MD.
10. CITY OR TOWN OF DEATH: Balto.	11. NAME OF HOSPITAL, NURSING HOME OR OTHER INSTITUTION (IF NOT IN SUCH FACILITY, GIVE STREET ADDRESS): 1615 Lyle Ct.	12a. USUAL OCCUPATION (TYPE OF WORK FOR MOST OF WORKING LIFE): Ret. Engineer	12b. KIND OF BUSINESS OR INDUSTRY: U.S. Rubber

USUAL RESIDENCE (IF NURSING HOME OR OTHER INSTITUTION, GIVE RESIDENCE BEFORE ADMISSION)

13a. STATE	13b. COUNTY	13c. CITY OR TOWN	13d. INSIDE CITY LIMITS?	13e. STREET ADDRESS
Md.		Balto.	YES [ ] NO [X]	1615 Lyle Ct.

14. FATHER'S NAME FIRST / MIDDLE / LAST	15. MOTHER'S MAIDEN NAME FIRST / MIDDLE / LAST
Louis / Krall	Valeria / Unk

16a. WAS DECEASED EVER IN U.S. ARMED FORCES? (YES, NO OR UNKNOWN)	IF YES, GIVE WAR OR DATES	16b. SOCIAL SECURITY NO.	17. INFORMANT	ADDRESS
No		169-10-9666	Lyda B. Krall,	Same

MEDICAL CERTIFICATION

18. CAUSE OF DEATH (Enter only one cause per line for (a), (b), and (c).)

PART I. DEATH WAS CAUSED BY:

Conditions, if any, which gave rise to immediate cause (a), stating the underlying cause last.

		APPROXIMATE INTERVAL BETWEEN ONSET AND DEATH
IMMEDIATE CAUSE (a)	Probable acute myocardial infarction 4100	a few minutes,
DUE TO, OR AS A CONSEQUENCE OF (b)	Arteriosclerosis	
DUE TO, OR AS A CONSEQUENCE OF (c)		

PART 2. OTHER SIGNIFICANT CONDITIONS CONTRIBUTING TO DEATH BUT NOT RELATED TO THE TERMINAL DISEASE OR CONDITION GIVEN IN PART 1(a): Hypertension, controlled by treatment since Dec. 1975

19a. DATE OF OPERATION	19b. CONDITION FOR WHICH OPERATION WAS PERFORMED	20a. AUTOPSY?	20b. IF YES, WERE FINDINGS USED IN CERTIFYING CAUSES OF DEATH?
		YES [ ] NO [X]	YES [ ] NO [ ]

21a. ACCIDENT WAS UNDERLYING [ ] OR CONTRIBUTING [ ] CAUSE OF DEATH (IF EITHER, NOTIFY MEDICAL EXAMINER)	21b. TIME OF INJURY HOUR A.M. P.M. MONTH DAY YEAR 19	21c. HOW INJURY OCCURRED (ENTER NATURE OF INJURY IN ITEM 18, PART 1 OR PART 2)

21d. INJURY OCCURRED WHILE AT WORK [ ] NOT WHILE AT WORK [ ]	21e. PLACE OF INJURY (AT HOME, STREET, FACTORY, OFFICE, FARM, ETC.)	21f. LOCATION STREET / CITY OR TOWN / COUNTY / STATE

22a. I certify that (I) (this hospital) attended the deceased from 5-7-1973, to 1-19-1977, that (I) (we) last saw the deceased alive on 1-19-1977, and that in (my) (our) opinion death occurred on the date and hour and from the causes stated above, (I) (we) (did not) view the body after death.

22b. SIGNATURE	DEGREE	22c. DATE SIGNED
F. Abid, M.D.	M.D. ATTENDING PHYSICIAN [X] MEDICAL DIRECTOR [ ] STAFF PHYSICIAN [ ]	5/1/77

22d. PHYSICIAN'S NAME (TYPE OR PRINT)	22e. ADDRESS
Farah S. Abid, M.D.	5002 Frankford Ave. Baltimore, Maryland

23a. BURIAL, CREMATION, REMOVAL (SPECIFY)	23b. DATE	23c. NAME OF CEMETERY OR CREMATORY	23d. LOCATION CITY OR TOWN / COUNTY / STATE
Cremation	5-3-77	Westview	Balto. / Md.

24. FUNERAL DIRECTOR NAME / ADDRESS	25a. DATE REC'D. BY REGISTRAR	25b. REGISTRAR'S SIGNATURE
Leonard J. Ruck, Inc., 5305 Harford Rd.	MAY 04 1977	Courtney McCready

STATE OF MARYLAND
DEPARTMENT OF HEALTH AND MENTAL HYGIENE
CERTIFICATE OF DEATH

1 - FOR STATE REGISTRAR

REG. NO. 77-08578

DIVISION OF VITAL RECORDS, 301 W. PRESTON ST., BALTIMORE, MARYLAND 21201

TO HOSPITAL OR ATTENDING PHYSICIAN: The law requires that the death certificate be executed within 24 hours after death. Page 4 may be retained by the hospital or attending physician.

TO FUNERAL DIRECTOR: After this certificate has been signed by the attending physician and completely filled in by the funeral director, page 3 should be detached for use as the burial-transit permit. Then please remove carbon papers. Pages 1 and 2 should be filed within 72 hours after death with the State Dept. of Health and Mental Hygiene prior to burial, cremation, or removal.

IMPORTANT: If item 21 is marked or item 18 shows any injury, or other traumatic event, the medical examiner must be notified at once.

1. DECEASED NAME (TYPE OR PRINT) FIRST / MIDDLE / LAST	CHARLES / JAMES / KRAMER	2a. DATE OF DEATH MONTH DAY YEAR	04 01 77	2b. HOUR	11:00 PM
3. SEX	MALE	4. RACE	White	5. DATE OF BIRTH MONTH DAY YEAR	October 13, 1925
6. AGE (IN YEARS LAST BIRTHDAY)	51 YRS	IF UNDER 1 YEAR MONTHS / DAYS		IF UNDER 24 HRS. HOURS / MIN	
7a. BIRTHPLACE (STATE OR FOREIGN COUNTRY)	Maryland	7b. CITIZEN OF WHAT COUNTRY?	U.S.A.	8. MARRIED ☒ NEVER MARRIED ☐ WIDOWED ☐ DIVORCED ☐	
9. BALTIMORE CITY OR COUNTY OF DEATH	TOWSON MD.				
10. CITY OR TOWN OF DEATH	BALTIMORE	11. NAME OF HOSPITAL, NURSING HOME OR OTHER INSTITUTION (IF NOT IN SUCH FACILITY, GIVE STREET ADDRESS)	GBMC 6701 N. CHARLES STREET	12a. USUAL OCCUPATION (TYPE OF WORK FOR MOST OF WORKING LIFE)	Owner - Contractor
12b. KIND OF BUSINESS OR INDUSTRY	Construction				

USUAL RESIDENCE (IF NURSING HOME OR OTHER INSTITUTION, GIVE RESIDENCE BEFORE ADMISSION)

13a. STATE	13b. COUNTY	13c. CITY OR TOWN	13d. INSIDE CITY LIMITS?	13e. STREET ADDRESS
Maryland	Harford Co.	Bel Air	YES ☐ NO ☒	124 Briar Cliff Lane

14. FATHER'S NAME FIRST / MIDDLE / LAST	15. MOTHER'S MAIDEN NAME FIRST / MIDDLE / LAST
John / Aloysius / Kramer	Clara / Estelle / Gordon

16a. WAS DECEASED EVER IN U.S. ARMED FORCES? (YES, NO OR UNKNOWN) (IF YES, GIVE WAR OR DATES)	16b. SOCIAL SECURITY NO.	17. INFORMANT (Wife) 838-8028 ADDRESS
Yes - Air Force W.W. 2	220-14-4051	Mrs. Sybilla Kramer 124 Briar Cliff Lane Bel Air, Maryland 21014

MEDICAL CERTIFICATION

18. CAUSE OF DEATH (Enter only one cause per line for (a), (b), and (c).)
PART I. DEATH WAS CAUSED BY:

		APPROXIMATE INTERVAL BETWEEN ONSET AND DEATH
IMMEDIATE CAUSE (a)	CA. LUNG WITH MULTIPLE METASTASIS	
DUE TO, OR AS A CONSEQUENCE OF (b)		
DUE TO, OR AS A CONSEQUENCE OF (c)		

1621

Conditions, if any, which gave rise to immediate cause (a), stating the underlying cause last.

PART 2. OTHER SIGNIFICANT CONDITIONS CONTRIBUTING TO DEATH BUT NOT RELATED TO THE TERMINAL DISEASE OR CONDITION GIVEN IN PART 1(a)

CHRONIC OBSTRUCTIVE PULMONARY DISEASE

19a. DATE OF OPERATION	19b. CONDITION FOR WHICH OPERATION WAS PERFORMED	20a. AUTOPSY?	20b. IF YES, WERE FINDINGS USED IN CERTIFYING CAUSES OF DEATH?
		YES ☐ NO ☒	YES ☐ NO ☐

21a. ACCIDENT WAS UNDERLYING ☐ OR CONTRIBUTING ☐ CAUSE OF DEATH (IF EITHER, NOTIFY MEDICAL EXAMINER)	21b. TIME OF INJURY HOUR A.M. P.M. MONTH DAY YEAR 19	21c. HOW INJURY OCCURRED (ENTER NATURE OF INJURY IN ITEM 18, PART 1 OR PART 2)
21d. INJURY OCCURRED WHILE AT WORK ☐ NOT WHILE AT WORK ☐	21e. PLACE OF INJURY (AT HOME, STREET, FACTORY, OFFICE, FARM, ETC.)	21f. LOCATION STREET / CITY OR TOWN / COUNTY / STATE

22a. I certify that (I) (this hospital) attended the deceased from 03/30, 19 77, to 04/01, 19 77, that (I) (we) last saw the deceased alive on 04/01, 19 77, and that in (my) (our) opinion death occurred on the date and hour and from the causes stated above, (I) (we) (did) (did not) view the body after death.

22b. SIGNATURE	DEGREE	22c. DATE SIGNED
Peter Manis	MD ATTENDING PHYSICIAN ☐ MEDICAL DIRECTOR ☐ STAFF PHYSICIAN ☒	4/1/77

22d. PHYSICIAN'S NAME (TYPE OR PRINT)	22e. ADDRESS
DR. PETER MANIS	GREATER BALTIMORE MEDICAL CENTER

23a. BURIAL, CREMATION, REMOVAL (SPECIFY)	23b. DATE	23c. NAME OF CEMETERY OR CREMATORY	23d. LOCATION CITY OR TOWN / COUNTY / STATE
Burial	April 5, 1977	Bel Air Memorial Gardens	Bel Air, Harford Co, Maryland 21014

24. FUNERAL DIRECTOR	ADDRESS	25a. DATE REC'D. BY REGISTRAR	25b. REGISTRAR'S SIGNATURE
Joseph William Foster Successors to Foster	W. Broadway & Williams St. Bel Air, Maryland 21014	APR 5 1977	Kirby McCready

DHMH-16 60M 1/75
(VR A 15 (4))

DIVISION OF VITAL RECORDS, 201 W. PRESTON ST., BALTIMORE, MARYLAND 21201

TO HOSPITAL OR ATTENDING PHYSICIAN: The law requires that the death certificate be executed within 24 hours after death. Page 4 may be retained by the hospital or attending physician.

TO FUNERAL DIRECTOR: After this certificate has been signed by the attending physician and completely filled in by the funeral director, page 3 should be detached for use as the burial-transit permit. Then please remove carbon papers. Pages 1 and 2 should be filed within 72 hours after death with the State Dept. of Health and Mental Hygiene prior to burial, cremation, or removal.

IMPORTANT: If Item 21 is marked or Item 18 shows any injury, or other traumatic event, the medical examiner must be notified and

BP

DHMH - 16 50M 1/76
(VR A 15 (4))

1 - FOR STATE REGISTRAR

STATE OF MARYLAND
DEPARTMENT OF HEALTH AND MENTAL HYGIENE
CERTIFICATE OF DEATH

REG. NO. 77-08579

1. DECEASED NAME (TYPE OR PRINT) FIRST: RUTH MIDDLE: LERIAN LAST: KUHN				2a. DATE OF DEATH MONTH DAY YEAR: APRIL 19,1977	2b. HOUR: M
3. SEX: Female	4. RACE: White	5. DATE OF BIRTH MONTH DAY YEAR: Sept. 18,1903	6. AGE (IN YEARS LAST BIRTHDAY): 73 YRS.	IF UNDER 1 YEAR: MONTHS, DAYS	IF UNDER 24 HRS.: HOURS, MIN.
7a. BIRTHPLACE (STATE OR FOREIGN COUNTRY): Maryland	7b. CITIZEN OF WHAT COUNTRY?: USA	8. MARRIED XX NEVER MARRIED ☐ WIDOWED ☐ DIVORCED ☐	9. BALTIMORE CITY OR COUNTY OF DEATH: Baltimore County MD.		
10. CITY OR TOWN OF DEATH: Catonsville	11. NAME OF HOSPITAL, NURSING HOME OR OTHER INSTITUTION (IF NOT IN SUCH FACILITY, GIVE STREET ADDRESS): Summit Nursing Home		12a. USUAL OCCUPATION (TYPE OF WORK FOR MOST OF WORKING LIFE): Housewife	12b. KIND OF BUSINESS OR INDUSTRY: Home	

USUAL RESIDENCE (IF NURSING HOME OR OTHER INSTITUTION, GIVE RESIDENCE BEFORE ADMISSION)

13a. STATE	13b. COUNTY	13c. CITY OR TOWN	13d. INSIDE CITY LIMITS?	13e. STREET ADDRESS
Maryland	BAltimore	Catonsville	YES ☐ NO X	10 Rambling Oaks Way

14. FATHER'S NAME FIRST MIDDLE LAST	15. MOTHER'S MAIDEN NAME FIRST MIDDLE LAST
George Jacob Lerian	Anna Steinacker

16a. WAS DECEASED EVER IN U.S. ARMED FORCES? (YES, NO OR UNKNOWN)	(IF YES, GIVE WAR OR DATES)	16b. SOCIAL SECURITY NO.	17. INFORMANT	ADDRESS
No		220-46-7954	Howard S. Kuhn, Jr.	Same

MEDICAL CERTIFICATION

18. **CAUSE OF DEATH** (Enter only one cause per line for (a), (b), and (c).)

PART I. DEATH WAS CAUSED BY:

IMMEDIATE CAUSE (a): Severe multiple myeloma — APPROXIMATE INTERVAL BETWEEN ONSET AND DEATH: 2 yrs

DUE TO, OR AS A CONSEQUENCE OF (b):

DUE TO, OR AS A CONSEQUENCE OF (c):

Conditions, if any, which gave rise to immediate cause (a), stating the underlying cause last.

203 X

PART 2. OTHER SIGNIFICANT CONDITIONS CONTRIBUTING TO DEATH BUT NOT RELATED TO THE TERMINAL DISEASE OR CONDITION GIVEN IN PART 1(a): Anemia Renal failure

19a. DATE OF OPERATION	19b. CONDITION FOR WHICH OPERATION WAS PERFORMED	20a. AUTOPSY?	20b. IF YES, WERE FINDINGS USED IN CERTIFYING CAUSES OF DEATH?
		YES ☐ NO ☐	YES ☐ NO ☐

21a. ACCIDENT WAS UNDERLYING ☐ OR CONTRIBUTING ☐ CAUSE OF DEATH (IF EITHER, NOTIFY MEDICAL EXAMINER)	21b. TIME OF INJURY HOUR A.M. P.M. MONTH DAY YEAR 19	21c. HOW INJURY OCCURRED (ENTER NATURE OF INJURY IN ITEM 18, PART 1 OR PART 2)
21d. INJURY OCCURRED WHILE AT WORK ☐ NOT WHILE AT WORK ☐	21e. PLACE OF INJURY (AT HOME, STREET, FACTORY, OFFICE, FARM, ETC.)	21f. LOCATION STREET CITY OR TOWN COUNTY STATE

22a. I **certify** that (I) (this hospital) attended the deceased from 10/24, 19 75, to 4/19, 19 77, that (I) (we) last saw the deceased alive on 4/19, 19 77, and that in (my) (~~our~~) opinion death occurred on the date and hour and from the causes stated above, (I) (we) (did) (~~did not~~) view the body after death.

22b. SIGNATURE	DEGREE		22c. DATE SIGNED
James E Rowe	M D	ATTENDING PHYSICIAN ☐ MEDICAL DIRECTOR ☐ STAFF PHYSICIAN ☐	4/21/77

22d. PHYSICIAN'S NAME (TYPE OR PRINT)	22e. ADDRESS
James E. Rowe, M.D.	413 Commonwealth Ave. Catonsville, Md.

23a. BURIAL, CREMATION, REMOVAL (SPECIFY)	23b. DATE	23c. NAME OF CEMETERY OR CREMATORY	23d. LOCATION CITY OR TOWN COUNTY STATE
Burial	April 23,1977	Loudon Park	Baltimore City, Maryland

24. FUNERAL DIRECTOR NAME	ADDRESS	25a. DATE REC'D. BY REGISTRAR	25b. REGISTRAR'S SIGNATURE
Edw. S. MacNabb Sons, Inc.	301 Frederick Rd. Catonsville, Md.	APR 21 1977	Kathryn McCready

DIVISION OF VITAL RECORDS, 201 W. PRESTON ST., BALTIMORE, MARYLAND 21201

TO HOSPITAL OR ATTENDING PHYSICIAN. The law requires that the death certificate be executed within 24 hours after death. Page 4 may be retained by the hospital or attending physician.

TO FUNERAL DIRECTOR: After this certificate has been signed by the attending physician and completely filled in by the funeral director, it should be detached for use as the burial-transit permit. Then please remove carbon papers. Pages 1 and 2 should be filed within 72 hours with the State Dept. of Health and Mental Hygiene prior to burial, cremation, or removal.

IMPORTANT: If Item 21 is marked or Item 18 shows any injury, or other traumatic event, the medical examiner must be notified at once.

BP

DHMH - 16 60M 1/75
(VR A 15 (4))

1 - FOR STATE REGISTRAR

STATE OF MARYLAND
DEPARTMENT OF HEALTH AND MENTAL HYGIENE
CERTIFICATE OF DEATH

REG. NO. 77-08580

1. DECEASED NAME (TYPE OR PRINT) FIRST: CARL	MIDDLE: HENRY	LAST: KULLICK	
2a. DATE OF DEATH MONTH DAY YEAR: April 17 1977	2b. HOUR: 3:30 a M		
3. SEX: Male	4. RACE: Cauc.	5. DATE OF BIRTH MONTH DAY YEAR: December 4 1896	6. AGE (IN YEARS LAST BIRTHDAY): 80 YRS. IF UNDER 1 YEAR: MONTHS DAYS; IF UNDER 24 HRS: HOURS MIN
7a. BIRTHPLACE (STATE OR FOREIGN COUNTRY): Baltimore Maryland	7b. CITIZEN OF WHAT COUNTRY?: U.S.A.	8. MARRIED [X] NEVER MARRIED [ ] WIDOWED [ ] DIVORCED [ ]	9. BALTIMORE CITY OR COUNTY OF DEATH: Baltimore County MD.
10. CITY OR TOWN OF DEATH: Catonsville	11. NAME OF HOSPITAL, NURSING HOME OR OTHER INSTITUTION (IF NOT IN SUCH FACILITY, GIVE STREET ADDRESS): 649 Plymouth Road	12a. USUAL OCCUPATION (TYPE OF WORK FOR MOST OF WORKING LIFE): Electrical Supervisor	12b. KIND OF BUSINESS OR INDUSTRY: U.S. Gov't.

USUAL RESIDENCE (IF NURSING HOME OR OTHER INSTITUTION, GIVE RESIDENCE BEFORE ADMISSION)

13a. STATE	13b. COUNTY	13c. CITY OR TOWN	13d. INSIDE CITY LIMITS?	13e. STREET ADDRESS
Maryland	Baltimore		YES [ ] NO [X]	649 Plymouth Rd.

14. FATHER'S NAME FIRST	MIDDLE	LAST	15. MOTHER'S MAIDEN NAME FIRST	MIDDLE	LAST
George		Kullick	Wilhelmina		Taulbert

16a. WAS DECEASED EVER IN U.S. ARMED FORCES? (YES, NO OR UNKNOWN)	(IF YES, GIVE WAR OR DATES)	16b. SOCIAL SECURITY NO.	17. INFORMANT	ADDRESS
Yes	ww 1	577-28-2312	Mary G. Kullick	649 Plymouth Rd. 21229

MEDICAL CERTIFICATION

18. CAUSE OF DEATH (Enter only one cause per line for (a), (b), and (c).)
PART I. DEATH WAS CAUSED BY:

		APPROXIMATE INTERVAL BETWEEN ONSET AND DEATH
IMMEDIATE CAUSE (a)	Cancer of Prostate	1973
DUE TO, OR AS A CONSEQUENCE OF (b)	ACVD, Cerebral Arteriosclerosis,	yrs
DUE TO, OR AS A CONSEQUENCE OF (c)	Uremia -	

185X

Conditions, if any, which gave rise to immediate cause (a), stating the underlying cause last.

PART 2. OTHER SIGNIFICANT CONDITIONS CONTRIBUTING TO DEATH BUT NOT RELATED TO THE TERMINAL DISEASE OR CONDITION GIVEN IN PART 1(a): Parkinsonism

19a. DATE OF OPERATION	19b. CONDITION FOR WHICH OPERATION WAS PERFORMED	20a. AUTOPSY?	20b. IF YES, WERE FINDINGS USED IN CERTIFYING CAUSES OF DEATH?
		YES [ ] NO [X]	YES [ ] NO [ ]

21a. ACCIDENT WAS UNDERLYING [ ] OR CONTRIBUTING [ ] CAUSE OF DEATH (IF EITHER, NOTIFY MEDICAL EXAMINER)	21b. TIME OF INJURY HOUR A.M. P.M. MONTH DAY YEAR 19	21c. HOW INJURY OCCURRED (ENTER NATURE OF INJURY IN ITEM 18, PART 1 OR PART 2)
21d. INJURY OCCURRED WHILE AT WORK [ ] NOT WHILE AT WORK [ ]	21e. PLACE OF INJURY (AT HOME, STREET, FACTORY, OFFICE, FARM, ETC.)	21f. LOCATION STREET / CITY OR TOWN / COUNTY / STATE

22a. I certify that (I) (this hospital) attended the deceased from 11-27- 19 64 to 3-77- 19 77, that (I) (we) last saw the deceased alive on 3-16 19 77, and that in (my) (our) opinion death occurred on the date and hour and from the causes stated above, (I) (we) (did) (did not) view the body after death.

22b. SIGNATURE	DEGREE	22c. DATE SIGNED
Harry L. Knipp, M.D.	ATTENDING PHYSICIAN [ ] MEDICAL DIRECTOR [X] STAFF PHYSICIAN [ ]	4/18/77

22d. PHYSICIAN'S NAME (TYPE OR PRINT)	22e. ADDRESS
Harry L. Knipp MD	4116 Edmondson Avenue 21229

23a. BURIAL, CREMATION, REMOVAL (SPECIFY)	23b. DATE	23c. NAME OF CEMETERY OR CREMATORY	23d. LOCATION CITY OR TOWN / COUNTY / STATE
Burial	4/20/77	Lorraine Park Cemetery	Woodlawn Maryland

24. FUNERAL DIRECTOR NAME AND ADDRESS	25a. DATE REC'D. BY REGISTRAR	25b. REGISTRAR'S SIGNATURE
WITZKE CATONSVILLE FUNERAL HOME 1630 Edmondson Ave. Baltimore Md. 21228	APR 19 1977	

DIVISION OF VITAL RECORDS, 201 W. PRESTON ST., BALTIMORE, MARYLAND 21201

TO HOSPITAL OR ATTENDING PHYSICIAN: The law requires that the death certificate be executed within 24 hours after death. Page 4 of this certificate should be retained by the hospital or attending physician.

TO FUNERAL DIRECTOR: After this certificate has been signed by the attending physician and completely filled in by the funeral director, pages 1 and 2 should be filed within 72 hours after death with the State Dept. of Health and Mental Hygiene prior to burial, cremation, or removal.

IMPORTANT: If Item 21 is marked or Item 18 shows any injury, or other traumatic event, the medical examiner must be notified at once.

DHMH - 16 60M 1/75
(VR A 15 (4))

1 - FOR STATE REGISTRAR

STATE OF MARYLAND
DEPARTMENT OF HEALTH AND MENTAL HYGIENE
CERTIFICATE OF DEATH

REG. NO. 77-08581

1. DECEASED NAME (TYPE OR PRINT) FIRST: FLORENCE; MIDDLE: ; LAST: KWASH			2a. DATE OF DEATH MONTH DAY YEAR: FRI., APR. 15, 1977	2b. HOUR: 11 A. M
3. SEX: FEMALE	4. RACE: WHITE	5. DATE OF BIRTH MONTH DAY YEAR: JAN. 10, 1912	6. AGE (IN YEARS LAST BIRTHDAY): 65 YRS. IF UNDER 1 YEAR: MONTHS DAYS; IF UNDER 24 HRS: HOURS MIN.	
7a. BIRTHPLACE (STATE OR FOREIGN COUNTRY): MARYLAND	7b. CITIZEN OF WHAT COUNTRY?: U.S.A.	8. MARRIED XX NEVER MARRIED ☐ WIDOWED ☐ DIVORCED ☐	9. BALTIMORE CITY OR COUNTY OF DEATH: BALTIMORE COUNTY MD.	
10. CITY OR TOWN OF DEATH: PIKESVILLE	11. NAME OF HOSPITAL, NURSING HOME OR OTHER INSTITUTION (IF NOT IN SUCH FACILITY, GIVE STREET ADDRESS): MILFORD MANOR NURSING HOME		12a. USUAL OCCUPATION (TYPE OF WORK FOR MOST OF WORKING LIFE): HOUSEWIFE	12b. KIND OF BUSINESS OR INDUSTRY: AT HOME
USUAL RESIDENCE (IF NURSING HOME OR OTHER INSTITUTION, GIVE RESIDENCE BEFORE ADMISSION) 13a. STATE: MARYLAND	13b. COUNTY:	13c. CITY OR TOWN: BALTIMORE	13d. INSIDE CITY LIMITS? YES XX NO ☐	13e. STREET ADDRESS: 6950 MARSUE DR., APT. 2C #21215
14. FATHER'S NAME FIRST: UNKNOWN; MIDDLE: ; LAST: BLOOM			15. MOTHER'S MAIDEN NAME FIRST: UNKNOWN; MIDDLE: ; LAST:	
16a. WAS DECEASED EVER IN U.S. ARMED FORCES? (YES, NO OR UNKNOWN): NO (IF YES, GIVE WAR OR DATES):		16b. SOCIAL SECURITY NO.: 216-01-2642	17. INFORMANT: SAMUEL KWASH	ADDRESS: 6950 MARSUE DR., APT. 2C #21215

MEDICAL CERTIFICATION

18. **CAUSE OF DEATH** (Enter only one cause per line for (a), (b), and (c).)

PART I. DEATH WAS CAUSED BY

		APPROXIMATE INTERVAL BETWEEN ONSET AND DEATH
IMMEDIATE CAUSE (a)	Cerebral atrophy	3 years
DUE TO, OR AS A CONSEQUENCE OF (b)	Cerebral arteriosclerosis	5 years
DUE TO, OR AS A CONSEQUENCE OF (c)		

4379 Conditions, if any, which gave rise to immediate cause (a), stating the underlying cause last.

PART 2. OTHER SIGNIFICANT CONDITIONS CONTRIBUTING TO DEATH BUT NOT RELATED TO THE TERMINAL DISEASE OR CONDITION GIVEN IN PART 1(a).

19a. DATE OF OPERATION	19b. CONDITION FOR WHICH OPERATION WAS PERFORMED	20a. AUTOPSY? YES ☐ NO X	20b. IF YES, WERE FINDINGS USED IN CERTIFYING CAUSES OF DEATH? YES ☐ NO ☐
21a. ACCIDENT WAS UNDERLYING ☐ OR CONTRIBUTING ☐ CAUSE OF DEATH (IF EITHER, NOTIFY MEDICAL EXAMINER)	21b. TIME OF INJURY HOUR A.M. P.M. MONTH DAY YEAR 19	21c. HOW INJURY OCCURRED (ENTER NATURE OF INJURY IN ITEM 18, PART 1 OR PART 2)	
21d. INJURY OCCURRED WHILE AT WORK ☐ NOT WHILE AT WORK ☐	21e. PLACE OF INJURY (AT HOME, STREET, FACTORY, OFFICE, FARM, ETC.)	21f. LOCATION STREET CITY OR TOWN COUNTY STATE	

22a. I certify that (I) (~~this hospital~~) attended the deceased from JULY 5, 19 74, to APRIL 15, 19 77, that (I) (~~we~~) last saw the deceased alive on APRIL 1, 19 77, and that in (my) (~~our~~) opinion death occurred on the date and hour and from the causes stated above, (I) (~~we~~) (~~did~~) (did not) view the body after death.

22b. SIGNATURE: Marvin Goldstein,	DEGREE: M.D.	ATTENDING PHYSICIAN X MEDICAL DIRECTOR ☐ STAFF PHYSICIAN ☐	22c. DATE SIGNED: APR. 15, 1977
22d. PHYSICIAN'S NAME (TYPE OR PRINT): MARVIN GOLDSTEIN, M.D.		22e. ADDRESS: 6001 PARK HEIGHTS AVE. #21215	

23a. BURIAL, CREMATION, REMOVAL (SPECIFY): BURIAL	23b. DATE: 4-17-77	23c. NAME OF CEMETERY OR CREMATORY: FORBAND	23d. LOCATION CITY OR TOWN: ROSEDALE COUNTY: BALTO. STATE: MD.	
24. FUNERAL DIRECTOR NAME: SOL LEVINSON & BROS., INC. ADDRESS: 6010 REISTERSTOWN RD., BALTO., MD 21215		25a. DATE REC'D. BY REGISTRAR: APR 21 1977	25b. REGISTRAR'S SIGNATURE: [signature]	

STATE OF MARYLAND
DEPARTMENT OF HEALTH AND MENTAL HYGIENE
CERTIFICATE OF DEATH

1 - FOR STATE REGISTRAR

REG. NO. 77-08582

DIVISION OF VITAL RECORDS, 201 W. PRESTON ST., BALTIMORE, MARYLAND 21201

TO HOSPITAL OR ATTENDING PHYSICIAN: The law requires that the death certificate be executed within 24 hours after death. Page 4 may be retained by the hospital or attending physician.

TO FUNERAL DIRECTOR: After this certificate has been signed by the attending physician and completely filled in by the funeral director, it should be detached for use as the burial-transit permit. Then please remove carbon papers. Pages 1 and 2 should be filed within 72 hours after death with the State Dept. of Health and Mental Hygiene prior to burial, cremation, or removal.

IMPORTANT: If item 21 is marked or item 18 shows any injury, or other traumatic event, the medical examiner must be notified at once.

BP

DHMH - 1650M 1/76
(VR A 15 (4))

1. DECEASED NAME (TYPE OR PRINT) FIRST: Palmira	MIDDLE	LAST: Lagna	2a. DATE OF DEATH MONTH DAY YEAR: April 25, 1977
			2b. HOUR: 6:30A M
3. SEX: Female	4. RACE: White	5. DATE OF BIRTH MONTH DAY YEAR: March 24, 1888	6. AGE (IN YEARS LAST BIRTHDAY): 89 YRS. IF UNDER 1 YEAR: MONTHS DAYS; IF UNDER 24 HRS.: HOURS MIN.
7a. BIRTHPLACE (STATE OR FOREIGN COUNTRY): Italy	7b. CITIZEN OF WHAT COUNTRY?: U.S.A.	8. MARRIED ☐ NEVER MARRIED ☐ WIDOWED ☒ DIVORCED ☐	9. BALTIMORE CITY OR COUNTY OF DEATH: Baltimore County MD.
10. CITY OR TOWN OF DEATH: Towson	11. NAME OF HOSPITAL, NURSING HOME OR OTHER INSTITUTION (IF NOT IN SUCH FACILITY, GIVE STREET ADDRESS): Dulaney Towson Nursing Home	12a. USUAL OCCUPATION (TYPE OF WORK FOR MOST OF WORKING LIFE): Housewife	12b. KIND OF BUSINESS OR INDUSTRY
USUAL RESIDENCE (IF NURSING HOME OR OTHER INSTITUTION, GIVE RESIDENCE BEFORE ADMISSION) 13a. STATE: Maryland	13b. COUNTY	13c. CITY OR TOWN: Raspeburg	13d. INSIDE CITY LIMITS? YES ☒ NO ☐
			13e. STREET ADDRESS: 18 McCormick Ave
14. FATHER'S NAME FIRST: Joseph	MIDDLE	LAST: Fassio	15. MOTHER'S MAIDEN NAME FIRST: Rosina MIDDLE	LAST: ?
16a. WAS DECEASED EVER IN U.S. ARMED FORCES? (YES, NO OR UNKNOWN): No	(IF YES, GIVE WAR OR DATES)	16b. SOCIAL SECURITY NO.: 216-46-7344	17. INFORMANT ADDRESS: Mr Frank Lagna 3210 Sperl Ct 21234

MEDICAL CERTIFICATION

18. **CAUSE OF DEATH** (Enter only one cause per line for (a), (b), and (c).)

PART I. DEATH WAS CAUSED BY:

IMMEDIATE CAUSE (a): Coronary thrombosis — Approximate interval between onset and death: Immediate

DUE TO, OR AS A CONSEQUENCE OF (b): ASCVD — 15 yrs.

DUE TO, OR AS A CONSEQUENCE OF (c):

Conditions, if any, which gave rise to immediate cause (a), stating the underlying cause last.

4109

PART 2. OTHER SIGNIFICANT CONDITIONS CONTRIBUTING TO DEATH BUT NOT RELATED TO THE TERMINAL DISEASE OR CONDITION GIVEN IN PART 1(a): Left bundle branch -

19a. DATE OF OPERATION: —	19b. CONDITION FOR WHICH OPERATION WAS PERFORMED	20a. AUTOPSY? YES ☐ NO ☐	20b. IF YES, WERE FINDINGS USED IN CERTIFYING CAUSES OF DEATH? YES ☐ NO ☐
21a. ACCIDENT WAS UNDERLYING ☐ OR CONTRIBUTING ☐ CAUSE OF DEATH (IF EITHER, NOTIFY MEDICAL EXAMINER)	21b. TIME OF INJURY HOUR A.M. P.M. MONTH DAY YEAR 19	21c. HOW INJURY OCCURRED (ENTER NATURE OF INJURY IN ITEM 18, PART I OR PART 2)	
21d. INJURY OCCURRED WHILE AT WORK ☐ NOT WHILE AT WORK ☐	21e. PLACE OF INJURY (AT HOME, STREET, FACTORY, OFFICE, FARM, ETC.)	21f. LOCATION STREET CITY OR TOWN COUNTY STATE	

22a. I **certify** that (I) (this hospital) attended the deceased from Feb, 19 69, to April, 19 77, that (I) (we) last saw the deceased alive on April 19 77, and that in (my) (~~our~~) opinion death occurred on the date and hour and from the causes stated above, (I) (~~we~~) (~~did~~ (did not) view the body after death.

22b. SIGNATURE: Charles M Kerr M.D. DEGREE: ATTENDING PHYSICIAN ☒ MEDICAL DIRECTOR ☐ STAFF PHYSICIAN ☐ — 22c. DATE SIGNED: 4-25-77

22d. PHYSICIAN'S NAME (TYPE OR PRINT): Charles M Kerr M.D.	22e. ADDRESS: 6801 Belair Rd Baltimore, Maryland

23a. BURIAL, CREMATION, REMOVAL (SPECIFY): Burial	23b. DATE: 4/28/77	23c. NAME OF CEMETERY OR CREMATORY: Holy Redeemer	23d. LOCATION CITY OR TOWN: Baltimore,	COUNTY: Maryland STATE:
24. FUNERAL DIRECTOR NAME: Leonard J Ruck Inc.	ADDRESS: Baltimore, Maryland	25a. DATE REC'D. BY REGISTRAR: APR 27 1977	25b. REGISTRAR'S SIGNATURE: Tiffany McCready	

STATE OF MARYLAND
DEPARTMENT OF HEALTH AND MENTAL HYGIENE
CERTIFICATE OF DEATH

1 - FOR STATE REGISTRAR

REG. NO. 77-08583

DIVISION OF VITAL RECORDS, 301 W. PRESTON ST., BALTIMORE, MARYLAND 21201

1. DECEASED NAME (TYPE OR PRINT): FIRST La Dema MIDDLE LAST Langdon
2a. DATE OF DEATH: MONTH 4 DAY 21 YEAR 77
2b. HOUR 5:45 A M
3. SEX: Female
4. RACE: White
5. DATE OF BIRTH: MONTH 1 DAY 5 YEAR 1893
6. AGE (IN YEARS LAST BIRTHDAY): 84 YRS. IF UNDER 1 YEAR: MONTHS DAYS; IF UNDER 24 HRS.: HOURS MIN
7a. BIRTHPLACE (STATE OR FOREIGN COUNTRY): New York
7b. CITIZEN OF WHAT COUNTRY?: U.S.A.
8. MARRIED ☐ NEVER MARRIED ☒ WIDOWED ☐ DIVORCED ☐
9. BALTIMORE CITY OR COUNTY OF DEATH: Balto. County MD.
10. CITY OR TOWN OF DEATH: Towson
11. NAME OF HOSPITAL, NURSING HOME OR OTHER INSTITUTION (IF NOT IN SUCH FACILITY, GIVE STREET ADDRESS): Manor Care Towson
12a. USUAL OCCUPATION (TYPE OF WORK FOR MOST OF WORKING LIFE): Professor Univer.
12b. KIND OF BUSINESS OR INDUSTRY: of Balto.

USUAL RESIDENCE (IF NURSING HOME OR OTHER INSTITUTION, GIVE RESIDENCE BEFORE ADMISSION)
13a. STATE: Md.
13b. COUNTY:
13c. CITY OR TOWN: Balto.
13d. INSIDE CITY LIMITS? YES ☒ NO ☐
13e. STREET ADDRESS: 100 W. Cold Spring Lane 21210

14. FATHER'S NAME: FIRST Frank MIDDLE C. LAST Langdon
15. MOTHER'S MAIDEN NAME: FIRST Flora MIDDLE Elizabeth LAST Parker
16a. WAS DECEASED EVER IN U.S. ARMED FORCES? (YES, NO OR UNKNOWN): No (IF YES, GIVE WAR OR DATES):
16b. SOCIAL SECURITY NO.: 220-30-3750
17. INFORMANT: Henry Meledin ADDRESS: Balto. Md.

MEDICAL CERTIFICATION

18. CAUSE OF DEATH (Enter only one cause per line for (a), (b), and (c).)
PART 1. DEATH WAS CAUSED BY:
IMMEDIATE CAUSE (a): Cardiac Arrest Due to
4124
Conditions, if any, which gave rise to immediate cause (a), stating the underlying cause last.
DUE TO, OR AS A CONSEQUENCE OF (b): ASCVD
DUE TO, OR AS A CONSEQUENCE OF (c):
APPROXIMATE INTERVAL BETWEEN ONSET AND DEATH

PART 2. OTHER SIGNIFICANT CONDITIONS CONTRIBUTING TO DEATH BUT NOT RELATED TO THE TERMINAL DISEASE OR CONDITION GIVEN IN PART 1(a)

19a. DATE OF OPERATION
19b. CONDITION FOR WHICH OPERATION WAS PERFORMED
20a. AUTOPSY? YES ☐ NO ☒
20b. IF YES, WERE FINDINGS USED IN CERTIFYING CAUSES OF DEATH? YES ☐ NO ☐
21a. ACCIDENT WAS UNDERLYING ☐ OR CONTRIBUTING ☐ CAUSE OF DEATH (IF EITHER, NOTIFY MEDICAL EXAMINER)
21b. TIME OF INJURY HOUR A.M. P.M. MONTH DAY YEAR 19
21c. HOW INJURY OCCURRED (ENTER NATURE OF INJURY IN ITEM 18, PART 1 OR PART 2)
21d. INJURY OCCURRED WHILE AT WORK ☐ NOT WHILE AT WORK ☐
21e. PLACE OF INJURY (AT HOME, STREET, FACTORY, OFFICE, FARM, ETC.)
21f. LOCATION STREET CITY OR TOWN COUNTY STATE

22a. I certify that (I) ~~(this hospital)~~ attended the deceased from Jan. 19 77, to April 21 19 77, that (I) ~~(we)~~ last saw the deceased alive on April 21, 19 77, and that in (my) ~~(our)~~ opinion death occurred on the date and hour and from the causes stated above, (I) ~~(we)~~ (did) ~~(did not)~~ view the body after death.
22b. SIGNATURE: Walter F. Kees DEGREE: ATTENDING PHYSICIAN ☒ MEDICAL DIRECTOR ☐ STAFF PHYSICIAN ☐
22c. DATE SIGNED: 4/21/77
22d. PHYSICIAN'S NAME (TYPE OR PRINT): Walter F. Kees M. D.
22e. ADDRESS: Manor Care Towson, Md.

23a. BURIAL, CREMATION, REMOVAL (SPECIFY): Burial
23b. DATE: 4-22-77
23c. NAME OF CEMETERY OR CREMATORY: Druid Ridge
23d. LOCATION CITY OR TOWN: Pikesville, COUNTY: Balto. STATE: Md.

24. FUNERAL DIRECTOR NAME: H. W. Jenkins & Sons Co. ADDRESS: 4905 York Road Balto., Md. 21212
25a. DATE REC'D. BY REGISTRAR: APR 22 1977
25b. REGISTRAR'S SIGNATURE: Kathryn McCready

TO HOSPITAL OR ATTENDING PHYSICIAN: The law requires that the death certificate be executed within 24 hours after death. Page 4 may be retained by the hospital or attending physician.

TO FUNERAL DIRECTOR: After this certificate has been signed by the attending physician and completely filled in by the funeral director, Page 3 should be detached for use as the burial-transit permit. Then please remove carbon papers. Pages 1 and 2 should be filed within 72 hours after death with the State Dept. of Health and Mental Hygiene prior to burial, cremation, or removal.

IMPORTANT: If Item 21 is marked or Item 18 shows any injury, or other traumatic event, the medical examiner must be notified at once.

BP

DHMH - 16 60M 7/73
(VR A 15(4))

STATE OF MARYLAND
DEPARTMENT OF HEALTH AND MENTAL HYGIENE
CERTIFICATE OF DEATH

1 - FOR STATE REGISTRAR

REG. NO. 77-08584

DIVISION OF VITAL RECORDS, 201 W. PRESTON ST., BALTIMORE, MARYLAND 21201

TO HOSPITAL OR ATTENDING PHYSICIAN: The law requires that the death certificate be executed within 24 hours after death. Page 4 may be retained by the hospital or attending physician.

TO FUNERAL DIRECTOR: After this certificate has been signed by the attending physician and completely filled in by the funeral director, it should be detached for use as the burial-transit permit. Then please remove carbon papers. Pages 1 and 2 should be filed within 72 hours of death with the State Dept. of Health and Mental Hygiene prior to burial, cremation, or removal.

IMPORTANT: If item 21 is marked or item 18 shows any injury, or other traumatic event, the medical examiner must be notified at once.

DHMH - 1660M 1/75
(VR A 15 (4))

1. DECEASED NAME (TYPE OR PRINT) FIRST	MIDDLE	LAST	2a. DATE OF DEATH MONTH	DAY	YEAR	2b. HOUR
Henry	Patrick	LAPINSKI	4	20	77	4:50 PM

3. SEX	4. RACE	5. DATE OF BIRTH MONTH DAY YEAR	6. AGE (IN YEARS LAST BIRTHDAY)	IF UNDER 1 YEAR MONTHS	DAYS	IF UNDER 24 HRS. HOURS	MIN
M	W	4/1/13	64 YRS.				

7a. BIRTHPLACE (STATE OR FOREIGN COUNTRY)	7b. CITIZEN OF WHAT COUNTRY?	8 MARRIED ☒ NEVER MARRIED ☐ WIDOWED ☐ DIVORCED ☐	9. BALTIMORE CITY OR COUNTY OF DEATH
PA	USA		Baltimore County MD.

10. CITY OR TOWN OF DEATH	11. NAME OF HOSPITAL, NURSING HOME OR OTHER INSTITUTION (IF NOT IN SUCH FACILITY, GIVE STREET ADDRESS)	12a. USUAL OCCUPATION (TYPE OF WORK FOR MOST OF WORKING LIFE)	12b. KIND OF BUSINESS OR INDUSTRY
ROSSVILLE	FRANKLIN SQ		MACHINIST

USUAL RESIDENCE (IF NURSING HOME OR OTHER INSTITUTION, GIVE RESIDENCE BEFORE ADMISSION)

13a. STATE	13b. COUNTY	13c. CITY OR TOWN	13d. INSIDE CITY LIMITS?	13e. STREET ADDRESS
MD	BALTO	ESSEX	YES ☐ NO ☒	359 OBERLE AVE

14. FATHER'S NAME FIRST	MIDDLE	LAST	15. MOTHER'S MAIDEN NAME FIRST	MIDDLE	LAST
JOHN		LAPINSKI	UNK		

16a. WAS DECEASED EVER IN U.S. ARMED FORCES? (YES, NO OR UNKNOWN)	(IF YES, GIVE WAR OR DATES)	16b. SOCIAL SECURITY NO.	17. INFORMANT ADDRESS
UNK		171019032	ELIZABETH LAPINSKI ABOVE

MEDICAL CERTIFICATION

18. CAUSE OF DEATH (Enter only one cause per line for (a), (b), and (c).)

PART I. DEATH WAS CAUSED BY:

IMMEDIATE CAUSE (a) Acute Myocardial Infarct. — APPROXIMATE INTERVAL BETWEEN ONSET AND DEATH

DUE TO, OR AS A CONSEQUENCE OF

(b) Acute Pancreatitis.

DUE TO, OR AS A CONSEQUENCE OF

(c)

Conditions, if any, which gave rise to immediate cause (a), stating the underlying cause last.

PART 2. OTHER SIGNIFICANT CONDITIONS CONTRIBUTING TO DEATH BUT NOT RELATED TO THE TERMINAL DISEASE OR CONDITION GIVEN IN PART 1(a)

19a. DATE OF OPERATION	19b. CONDITION FOR WHICH OPERATION WAS PERFORMED	20a. AUTOPSY?	20b. IF YES, WERE FINDINGS USED IN CERTIFYING CAUSES OF DEATH?
		YES ☒ NO ☐	YES ☐ NO ☐

21a. ACCIDENT WAS UNDERLYING ☐ OR CONTRIBUTING ☐ CAUSE OF DEATH (IF EITHER, NOTIFY MEDICAL EXAMINER)	21b. TIME OF INJURY HOUR A.M. P.M. MONTH DAY YEAR 19	21c. HOW INJURY OCCURRED (ENTER NATURE OF INJURY IN ITEM 18, PART 1 OR PART 2)	
21d. INJURY OCCURRED WHILE AT WORK ☐ NOT WHILE AT WORK ☐	21e. PLACE OF INJURY (AT HOME, STREET, FACTORY, OFFICE, FARM, ETC.)	21f. LOCATION STREET CITY OR TOWN COUNTY STATE	

22a. I certify that (I) (this hospital) attended the deceased from 4/20/ 19 77 to 4/20/ 19 77, that (I) (we) last saw the deceased alive on 4/20/ 19 77, and that in (my) (our) opinion death occurred on the date and hour and from the causes stated above. (I) (we) (did) (did not) view the body after death.

22b. SIGNATURE	DEGREE ATTENDING PHYSICIAN ☐ MEDICAL DIRECTOR ☐ STAFF PHYSICIAN ☒	22c. DATE SIGNED 4/20/77
22d. PHYSICIAN'S NAME (TYPE OR PRINT) HUHALWAS	22e. ADDRESS 9000 Franklin Square Drive	

23a. BURIAL, CREMATION, REMOVAL (SPECIFY)	23b. DATE	23c. NAME OF CEMETERY OR CREMATORY	23d. LOCATION CITY OR TOWN	COUNTY	STATE
BURIAL	4/23/77	PARKWOOD	BALTO.		MD

24. FUNERAL DIRECTOR NAME	ADDRESS	25a. DATE REC'D. BY REGISTRAR	25b. REGISTRAR'S SIGNATURE
J.G. CONNELLY	300 MACE	APR 26 1977	

MARYLAND STATE DEPARTMENT OF HEALTH
DIVISION OF VITAL RECORDS, 301 W. PRESTON STREET, BALTIMORE, MARYLAND 21201

CERTIFICATE OF DEATH

77-08585

1. DECEASED-NAME (Type or print) First	Middle	Lost	2a. DATE OF DEATH Month	Day	Year	2b. HOUR
MARY	ELIZABETH	LAVENDER	4	10	1977	345 P M

3. SEX	4. RACE	5. DATE OF BIRTH	6. AGE (In years last birthday)	IF UNDER 1 YEAR MONTHS	DAYS	IF UNDER 24 HRS. HOURS	MIN.
FEMALE	CAUCASION	5/24/84	92 YRS.				

7a. BIRTHPLACE (State or foreign country)	7b. CITIZEN OF WHAT COUNTRY?	8. MARRIED ☐ NEVER MARRIED ☐ WIDOWED ☑ DIVORCED ☐	9. COUNTY OF DEATH
Maryland	United State		BALTIMORE Md.

10. CITY OR TOWN OF DEATH	11. NAME OF HOSPITAL OR INSTITUTION (If not in hospitol give street address)	12a. USUAL OCCUPATION (Kind of wark dane during mast of warking life, even if retired.)	12b. KIND OF BUSINESS OR INDUSTRY
CATONSVILLE	RIDGEWAY MANOR N.H.		

13a. USUAL RESIDENCE (Where deceosed lived, if institution: Residence before admission) STATE	13b COUNTY	13c. CITY OR TOWN	13d. INSIDE CITY LIMITS? YES ☑ NO ☐	13e. STREET AND NUMBER
MD.	BALTO.			839 W. 34th St. Balto Md. 21211

14. FATHER'S NAME First	Middle	Lost	15. MOTHER'S MAIDEN NAME First	Middle	Lost
Joseph Green	?		Bertha	?	Meyers

16a. WAS DECEASED EVER IN U.S. ARMED FORCES? (Yes, na, or unknawn)	(If yes give wor or dates of service)	16b. SOCIAL SECURITY NO.	17. INFORMANT	Address
No	--	216-09-2541	Chart N. H.	

MEDICAL CERTIFICATION

18. **CAUSE OF DEATH** (Enter anly one couse per line for (o), (b), and (c).)
PART I. DEATH WAS CAUSED BY:
IMMEDIATE CAUSE (o) Coronary occlusion
DUE TO, OR AS A CONSEQUENCE OF (b) arteriosclerotic C V dsas
DUE TO, OR AS A CONSEQUENCE OF (c)
Conditions, if ony, which gove rise to immediate cause (o), stoting the underlying couse lost. 4109

APPROXIMATE INTERVAL BETWEEN ONSET AND DEATH: sudde years.

PART 2. OTHER SIGNIFICANT CONDITIONS CONTRIBUTING TO DEATH BUT NOT RELATED TO THE TERMINAL DISEASE OR CONDITION GIVEN IN PART 1(o)

19a. DATE OF OPERATION	19b. CONDITION FOR WHICH OPERATION WAS PERFORMED	20a. AUTOPSY? YES ☐ NO ☐	20b. IF YES, WERE FINDINGS CONSIDERED IN CERTIFYING CAUSES OF DEATH?

21a. ACCIDENT WAS OR CONTRIBUTING ☐ (If either, natify medical examiner) UNDERLYING ☐ CAUSE OF DEATH	21b. TIME OF INJURY HOUR A.M. P.M. Manth Doy Yeor 19	21c. HOW INJURY OCCURRED (Enter noture of injury in Port 1 or Port 2, Item 18.)

21d. INJURY OCCURRED While at work ☐ Not while at work ☐	21e. PLACE OF INJURY (AT HOME, FARM, STREET, FACTORY, OFFICE BUILDING, ETC.	21f. LOCATION Street or R.F.D. No.	City or Town	County	State

22a. I **certify** that (I) (this hospital) attended the deceased from 2/13/74, 19___, to 4/10/77, 19___, that (I) ~~(we)~~ last saw the deceased alive an 4/9/77 19___, and that in (my) ~~(our)~~ apinian death accurred on the date and hour and fram the causes stated abave, (I) ~~(we)~~ (did) ~~(did not)~~ view the bady after death.

22b. SIGNATURE	DEGREE	ATTENDING PHYS.	MED. DIRECTOR	STAFF PHYS.	22c. DATE SIGNED
William Goodman, MD	MD	☑	☐	☐	4/10/77

22d. PHYSICIAN'S NAME (Type)	22e. ADDRESS
WILLIAM GOODMAN, MD	1334 Sulphur Spring Rd.

23a. BURIAL, CREMATION, REMOVAL (Specify)	23b. DATE	23c. NAME OF CEMETERY OR CREMATORY	23d. LOCATION (City or Town)	(County)	(State)
Burial	Apr. 13, 1977	Meadowridge Mem. Park	Baltimore,		Md.

24. FUNERAL DIRECTOR ADDRESS	25a. REC'D BY REGISTRAR DATE	25b. REGISTRAR'S SIGNATURE
A. Alan Seitz, Jr. Funeral Home 3818 Roland Ave.	APR 12 1977	Kathryn McCready

TO HOSPITAL OR ATTENDING PHYSICIAN: The law requires that the deoth cerificote be executed within 24 hours after death. Page 4 moy be retoined by the hospital or attending physician.

TO FUNERAL DIRECTOR: After this certificate hos been signed by the attending physicion and completely filled in by the funerol director, page 3 should be detached for use os the burial-transit permit. Then please remove carbon paper. Pages 1 and 2 should be filed with the State Dept. of Health prior to burial, cremation, or removal, and in any event, within 72 hours after death.

VR A15 (4)
25m-1/70

STATE OF MARYLAND
DEPARTMENT OF HEALTH AND MENTAL HYGIENE
CERTIFICATE OF DEATH

77-08586
REG. NO.

1 - FOR STATE REGISTRAR

DIVISION OF VITAL RECORDS, 301 W. PRESTON ST., BALTIMORE, MARYLAND 21201

TO HOSPITAL OR ATTENDING PHYSICIAN: The law requires that the death certificate be executed within 24 hours after death. Page 4 may be retained by the hospital or attending physician.

TO FUNERAL DIRECTOR: After this certificate has been signed by the attending physician and completely filled in by the funeral director, page 3 should be detached for use as the burial-transit permit. Then please remove carbon papers. Pages 1 and 2 should be filed within 72 hours after death with the State Dept. of Health and Mental Hygiene prior to burial, cremation, or removal.

IMPORTANT: If Item 21 is marked or Item 18 shows any injury, or other traumatic event, the medical examiner must be notified at once.

DHMH-1660M 1/73
(VR A 15 (4))

1. DECEASED NAME (TYPE OR PRINT) FIRST / MIDDLE / LAST	William / K. / Lee Jr.	2a. DATE OF DEATH MONTH DAY YEAR	April 26, 1977	2b. HOUR A.M. P.M.	11;30 A
3. SEX	Male	4. RACE	White	5. DATE OF BIRTH MONTH DAY YEAR	May 20, 1913
6. AGE (IN YEARS LAST BIRTHDAY)	63 YRS.	IF UNDER 1 YEAR: MONTHS / DAYS		IF UNDER 24 HRS.: HOURS / MIN.	
7a. BIRTHPLACE (STATE OR FOREIGN COUNTRY)	Balto. Co. Md.	7b. CITIZEN OF WHAT COUNTRY?	USA	8. MARRIED ☒ NEVER MARRIED ☐ WIDOWED ☐ DIVORCED ☐	
9. BALTIMORE CITY OR COUNTY OF DEATH	Baltimore MD.				
10. CITY OR TOWN OF DEATH	Cockeysville	11. NAME OF HOSPITAL, NURSING HOME OR OTHER INSTITUTION (IF NOT IN SUCH FACILITY, GIVE STREET ADDRESS)	10200 Daventry Drive	12a. USUAL OCCUPATION (TYPE OF WORK FOR MOST OF WORKING LIFE)	Supervisor Balto. Co.
12b. KIND OF BUSINESS OR INDUSTRY	Sanitation				

USUAL RESIDENCE (IF NURSING HOME OR OTHER INSTITUTION, GIVE RESIDENCE BEFORE ADMISSION)

13a. STATE	13b. COUNTY	13c. CITY OR TOWN	13d. INSIDE CITY LIMITS?	13e. STREET ADDRESS
Md.	Balto.	Cockeysville	YES ☐ NO ☐	10200 Daventry Drive

14. FATHER'S NAME FIRST / MIDDLE / LAST	15. MOTHER'S MAIDEN NAME FIRST / MIDDLE / LAST
William / K. / Lee Sr.	Elizabeth / Tucker

16a. WAS DECEASED EVER IN U.S. ARMED FORCES? (YES, NO OR UNKNOWN)	IF YES, GIVE WAR OR DATES	16b. SOCIAL SECURITY NO.	17. INFORMANT	ADDRESS
No		213-05-7202	Mrs. Virginia C. Lee	Cockeysville, Md.

MEDICAL CERTIFICATION

18. **CAUSE OF DEATH** (Enter only one cause per line for (a), (b), and (c).)
PART I. DEATH WAS CAUSED BY:

		APPROXIMATE INTERVAL BETWEEN ONSET AND DEATH
IMMEDIATE CAUSE (a)	VENTRICULAR FIBRILLATION	MINUTES
DUE TO, OR AS A CONSEQUENCE OF (b)	MYOCARDIAL INFARCTION (S)	REMOTE & RECENT
DUE TO, OR AS A CONSEQUENCE OF (c)	CORONARY HEART DISEASE	YEARS

4109

Conditions, if any, which gave rise to immediate cause (a), stating the underlying cause last.

PART 2. OTHER SIGNIFICANT CONDITIONS CONTRIBUTING TO DEATH BUT NOT RELATED TO THE TERMINAL DISEASE OR CONDITION GIVEN IN PART 1(a)

19a. DATE OF OPERATION	19b. CONDITION FOR WHICH OPERATION WAS PERFORMED	20a. AUTOPSY? YES ☐ NO ☐	20b. IF YES, WERE FINDINGS USED IN CERTIFYING CAUSES OF DEATH? YES ☐ NO ☐

21a. ACCIDENT WAS UNDERLYING ☐ OR CONTRIBUTING ☐ CAUSE OF DEATH (IF EITHER, NOTIFY MEDICAL EXAMINER)	21b. TIME OF INJURY HOUR A.M. P.M. MONTH DAY YEAR 19	21c. HOW INJURY OCCURRED (ENTER NATURE OF INJURY IN ITEM 18, PART 1 OR PART 2)

21d. INJURY OCCURRED WHILE AT WORK ☐ NOT WHILE AT WORK ☐	21e. PLACE OF INJURY (AT HOME, STREET, FACTORY, OFFICE, FARM, ETC.)	21f. LOCATION STREET / CITY OR TOWN / COUNTY / STATE

22a. I certify that (I) (this hospital) attended the deceased from 8/12, 1974, to 4/26, 1977, that (I) (we) last saw the deceased alive on 4/25, 1977, and that in (my) (our) opinion death occurred on the date and hour and from the causes stated above, (I) (we) (did not) view the body after death.

22b. SIGNATURE	DEGREE	ATTENDING PHYSICIAN / MEDICAL DIRECTOR ☒ / STAFF PHYSICIAN	22c. DATE SIGNED
Donald L. Somerville	M.D.		4/27/77

22d. PHYSICIAN'S NAME (TYPE OR PRINT)	22e. ADDRESS
DONALD L. SOMERVILLE	26 W. PA. AVE TOWSON, MD 21204

23a. BURIAL, CREMATION, REMOVAL (SPECIFY)	23b. DATE	23c. NAME OF CEMETERY OR CREMATORY	23d. LOCATION CITY OR TOWN / COUNTY / STATE
Burial	April 29,77	All Saints Cemetery	Reisterstown, Md.

24. FUNERAL DIRECTOR NAME	ADDRESS	25a. DATE REC'D. BY REGISTRAR	25b. REGISTRAR'S SIGNATURE
Eline Funeral Home	Reisterstown, Md. 21136	MAY 02 1977	

DIVISION OF VITAL RECORDS, 201 W. PRESTON ST., BALTIMORE, MARYLAND 21201

1 - FOR STATE REGISTRAR

STATE OF MARYLAND
DEPARTMENT OF HEALTH AND MENTAL HYGIENE
CERTIFICATE OF DEATH

77-08587
REG. NO.

1. DECEASED NAME (TYPE OR PRINT) FIRST	MIDDLE	LAST	2a. DATE OF DEATH MONTH DAY YEAR	2b. HOUR	
IDA		LEGUM	MON., APRIL 18, 1977	12:01	A M
3. SEX	4. RACE	5. DATE OF BIRTH MONTH DAY YEAR	6. AGE (IN YEARS LAST BIRTHDAY)	IF UNDER 1 YEAR MONTHS DAYS	IF UNDER 24 HRS. HOURS MIN.
FEMALE	WHITE	DEC. 25, 1887	89 YRS		
7a. BIRTHPLACE (STATE OR FOREIGN COUNTRY)	7b. CITIZEN OF WHAT COUNTRY?	8. MARRIED ☐ NEVER MARRIED ☐ WIDOWED XX DIVORCED ☐	9. BALTIMORE CITY OR COUNTY OF DEATH		
POLAND	U.S.A.		BALTIMORE COUNTY MD.		
10. CITY OR TOWN OF DEATH	11. NAME OF HOSPITAL, NURSING HOME OR OTHER INSTITUTION (IF NOT IN SUCH FACILITY, GIVE STREET ADDRESS)		12a. USUAL OCCUPATION (TYPE OF WORK FOR MOST OF WORKING LIFE)	12b. KIND OF BUSINESS OR INDUSTRY	
PIKESVILLE	MILFORD MANOR NURSING HOME		HOUSEWIFE	AT HOME	

USUAL RESIDENCE (IF NURSING HOME OR OTHER INSTITUTION, GIVE RESIDENCE BEFORE ADMISSION)

13a. STATE	13b. COUNTY	13c. CITY OR TOWN	13d. INSIDE CITY LIMITS?	13e. STREET ADDRESS
MARYLAND	BALTIMORE	OWINGS MILLS	YES ☐ NO X	5 SUSAN COURT #21117

14. FATHER'S NAME FIRST	MIDDLE	LAST	15. MOTHER'S MAIDEN NAME FIRST	MIDDLE	LAST
MICHAEL		KRULEVITZ	TOBA		LUBIN

16a. WAS DECEASED EVER IN U.S. ARMED FORCES? (YES, NO OR UNKNOWN)	(IF YES, GIVE WAR OR DATES)	16b. SOCIAL SECURITY NO.	17. INFORMANT ADDRESS	
NO		216-09-3340D	DR. ISIDORE LEGUM	5 SUSAN COURT OWINGS MILLS, MD 21117

MEDICAL CERTIFICATION

18. CAUSE OF DEATH (Enter only one cause per line for (a), (b), and (c).)

PART I. DEATH WAS CAUSED BY:

		APPROXIMATE INTERVAL BETWEEN ONSET AND DEATH
IMMEDIATE CAUSE (a)		
Conditions, if any, which gave rise to immediate cause (a), stating the underlying cause last. 4124	DUE TO, OR AS A CONSEQUENCE OF (b) Cardiac Insufficiency	weeks
	DUE TO, OR AS A CONSEQUENCE OF (c) Arteriosclerotic Heart Disease	

PART 2. OTHER SIGNIFICANT CONDITIONS CONTRIBUTING TO DEATH BUT NOT RELATED TO THE TERMINAL DISEASE OR CONDITION GIVEN IN PART 1(a).

19a. DATE OF OPERATION	19b. CONDITION FOR WHICH OPERATION WAS PERFORMED	20a. AUTOPSY?	20b. IF YES, WERE FINDINGS USED IN CERTIFYING CAUSES OF DEATH?
		YES ☐ NO ☐	YES ☐ NO ☐

21a. ACCIDENT WAS UNDERLYING ☐ OR CONTRIBUTING ☐ CAUSE OF DEATH (IF EITHER, NOTIFY MEDICAL EXAMINER)	21b. TIME OF INJURY HOUR A.M. P.M. MONTH DAY YEAR 19	21c. HOW INJURY OCCURRED (ENTER NATURE OF INJURY IN ITEM 18, PART 1 OR PART 2)
21d. INJURY OCCURRED WHILE AT WORK ☐ NOT WHILE AT WORK ☐	21e. PLACE OF INJURY (AT HOME, STREET, FACTORY, OFFICE, FARM, ETC.)	21f. LOCATION STREET CITY OR TOWN COUNTY STATE

22a. I certify that (I) (this hospital) attended the deceased from 1967, 19__, to 4/18, 1977, that (I) (we) last saw the deceased alive on 4/18/77, 19__, and that in (my) (our) opinion death occurred on the date and hour and from the causes stated above. (I) (we) (did) (did not) view the body after death.

22b. SIGNATURE	DEGREE	22c. DATE SIGNED
[signature]	ATTENDING PHYSICIAN ☐ MEDICAL DIRECTOR ☐ STAFF PHYSICIAN ☐	4/18/77

22d. PHYSICIAN'S NAME (TYPE OR PRINT)	22e. ADDRESS
DR. SAMUEL LEGUM	101 W. Read St., BAlto., MD 21201

23a. BURIAL, CREMATION, REMOVAL (SPECIFY)	23b. DATE	23c. NAME OF CEMETERY OR CREMATORY	23d. LOCATION CITY OR TOWN COUNTY STATE
BURIAL	4-19-77	MIKRO KODESH-BETH ISRAEL	BALTIMORE MARYLAND

24. FUNERAL DIRECTOR NAME ADDRESS	25a. DATE REC'D. BY REGISTRAR	25b. REGISTRAR'S SIGNATURE
SOL LEVINSON & BROS., INC. 6010 REISTERSTOWN RD., BALTO., MD 21215	APR 22 1977	[signature]

TO HOSPITAL OR ATTENDING PHYSICIAN. The law requires that the death certificate be executed within 24 hours after death. Page 1 may be retained by the hospital or attending physician.

TO FUNERAL DIRECTOR: After this certificate has been signed by the attending physician and completely filled in by the funeral director, page 3 should be detached for use as the burial-transit permit. Then please remove carbon papers. Pages 1 and 2 should be filed within 72 hours with the State Dept. of Health and Mental Hygiene prior to burial, cremation, or removal.

IMPORTANT: If item 21 is marked or item 18 shows any injury, or other traumatic event, the medical examiner must be notified at once.

BP

DHMH - 16 60M 1/75
(VR A 15 (4))

STATE OF MARYLAND
DEPARTMENT OF HEALTH AND MENTAL HYGIENE
CERTIFICATE OF DEATH

1 - FOR STATE REGISTRAR

REG. NO. 77-08588

DIVISION OF VITAL RECORDS, 301 W. PRESTON ST., BALTIMORE, MARYLAND 21201

TO HOSPITAL OR ATTENDING PHYSICIAN: The law requires that the death certificate be executed within 24 hours after death. Page 4 may be retained by the hospital or attending physician.

TO FUNERAL DIRECTOR: After this certificate has been signed by the attending physician and completely filled in by the funeral director, p should be detached for use as the burial-transit permit. Then please remove carbon papers. Pages 1 and 2 should be filed within 72 hours after with the State Dept. of Health and Mental Hygiene prior to burial, cremation, or removal.

IMPORTANT: If Item 21 is marked or Item 18 shows any injury, or other traumatic event, the medical examiner must be notified at once.

1. DECEASED NAME (TYPE OR PRINT) FIRST	MIDDLE	LAST	2a. DATE OF DEATH MONTH DAY YEAR
PAUL	A.	LEIST	APRIL 11 1977

2b. HOUR: 12:30 PM

3. SEX	4. RACE	5. DATE OF BIRTH MONTH DAY YEAR	6. AGE (IN YEARS LAST BIRTHDAY)	IF UNDER 1 YEAR: MONTHS / DAYS	IF UNDER 24 HRS: HOURS / MIN.
MALE	White	APRIL 28 1893	83 YRS.		

7a. BIRTHPLACE (STATE OR FOREIGN COUNTRY)	7b. CITIZEN OF WHAT COUNTRY?	8. MARRIED ☐ NEVER MARRIED ☐ WIDOWED ☒ DIVORCED ☐	9. BALTIMORE CITY OR COUNTY OF DEATH
Md	U S A		Balto Co MD.

10. CITY OR TOWN OF DEATH	11. NAME OF HOSPITAL, NURSING HOME OR OTHER INSTITUTION (IF NOT IN SUCH FACILITY, GIVE STREET ADDRESS)	12a. USUAL OCCUPATION (TYPE OF WORK FOR MOST OF WORKING LIFE)	12b. KIND OF BUSINESS OR INDUSTRY
Parkville	2616 Edgewood Ave	Heat Treating	Steel

USUAL RESIDENCE (IF NURSING HOME OR OTHER INSTITUTION, GIVE RESIDENCE BEFORE ADMISSION)

13a. STATE	13b. COUNTY	13c. CITY OR TOWN	13d. INSIDE CITY LIMITS?	13e. STREET ADDRESS
Md	Balto	Parkville	YES ☐ NO ☒	2616 Edgewood Ave

14. FATHER'S NAME FIRST	MIDDLE	LAST	15. MOTHER'S MAIDEN NAME FIRST	MIDDLE	LAST
William		Leist	Elizabeth		Becker

16a. WAS DECEASED EVER IN U.S. ARMED FORCES? (YES, NO OR UNKNOWN)	(IF YES, GIVE WAR OR DATES)	16b. SOCIAL SECURITY NO.	17. INFORMANT	ADDRESS
Yes	WW I	212-05-6882	Lloyd R Leist	Same

MEDICAL CERTIFICATION

18. **CAUSE OF DEATH** (Enter only one cause per line for (a), (b), and (c).)

PART I. DEATH WAS CAUSED BY:

IMMEDIATE CAUSE (a) Arteriosclerotic Cardio Vase Dis

4124

DUE TO, OR AS A CONSEQUENCE OF (b) resolving Congestive Heart Failure

Conditions, if any, which gave rise to immediate cause (a), stating the underlying cause last.

DUE TO, OR AS A CONSEQUENCE OF (c)

APPROXIMATE INTERVAL BETWEEN ONSET AND DEATH

PART 2. OTHER SIGNIFICANT CONDITIONS CONTRIBUTING TO DEATH BUT NOT RELATED TO THE TERMINAL DISEASE OR CONDITION GIVEN IN PART 1(a)

Chronic Thrombosis of Aorta

19a. DATE OF OPERATION	19b. CONDITION FOR WHICH OPERATION WAS PERFORMED	20a. AUTOPSY?	20b. IF YES, WERE FINDINGS USED IN CERTIFYING CAUSES OF DEATH?
		YES ☐ NO ☒	YES ☐ NO ☐

21a. ACCIDENT WAS UNDERLYING ☐ OR CONTRIBUTING ☐ CAUSE OF DEATH (IF EITHER, NOTIFY MEDICAL EXAMINER)	21b. TIME OF INJURY HOUR A.M. P.M. MONTH DAY YEAR 19	21c. HOW INJURY OCCURRED (ENTER NATURE OF INJURY IN ITEM 18, PART 1 OR PART 2)

21d. INJURY OCCURRED WHILE AT WORK ☐ NOT WHILE AT WORK ☐	21e. PLACE OF INJURY (AT HOME, STREET, FACTORY, OFFICE, FARM, ETC.)	21f. LOCATION STREET	CITY OR TOWN	COUNTY	STATE

22a. I certify that (I) (this hospital) attended the deceased from Jan 19 72 to Apr 19 77, that (I) (we) last saw the deceased alive on 19 77, and that in (my) (our) opinion death occurred on the date and hour and from the causes stated above. (I) (we) (did) (did not) view the body after death.

22b. SIGNATURE	DEGREE			22c. DATE SIGNED
Frank T. Kasik Jr MD	MD	ATTENDING PHYSICIAN ☒	MEDICAL DIRECTOR ☐	STAFF PHYSICIAN ☐	4/13/77

22d. PHYSICIAN'S NAME (TYPE OR PRINT)	22e. ADDRESS
FRANK T. KASIK, JR	9005 Harford Rd

23a. BURIAL, CREMATION, REMOVAL (SPECIFY)	23b. DATE	23c. NAME OF CEMETERY OR CREMATORY	23d. LOCATION CITY OR TOWN	COUNTY	STATE
Burial	4/14/77	Moreland Memorial	Balto	Co	Md

24. FUNERAL DIRECTOR NAME	ADDRESS	25a. DATE REC'D. BY REGISTRAR	25b. REGISTRAR'S SIGNATURE
Evans Funeral Chapel	8802 Harford Rd	APR 18 1977	Kathryn McCready

BP

DHMH - 16 25M
(VR A 15 (4)) 9/74

STATE OF MARYLAND
DEPARTMENT OF HEALTH AND MENTAL HYGIENE
CERTIFICATE OF DEATH

1 - FOR STATE REGISTRAR

REG. NO. 77-08589

1. DECEASED NAME (TYPE OR PRINT) FIRST: SARAH	MIDDLE:	LAST: Levin	2a. DATE OF DEATH MONTH DAY YEAR: WED., 4-27-77	2b. HOUR: 8 15 AM	
3. SEX: Female	4. RACE: WHITE ~~XXXXXXX~~	5. DATE OF BIRTH MONTH DAY YEAR: 2-19-92	6. AGE (IN YEARS LAST BIRTHDAY): 85 YRS.	IF UNDER 1 YEAR: MONTHS DAYS	IF UNDER 24 HRS: HOURS MIN.
7a. BIRTHPLACE (STATE OR FOREIGN COUNTRY): LITHUANIA	7b. CITIZEN OF WHAT COUNTRY?: U.S.A.	8. MARRIED ☐ NEVER MARRIED ☐ WIDOWED ☑ DIVORCED ☐	9. BALTIMORE CITY OR COUNTY OF DEATH: BALTIMORE COUNTY MD.		
10. CITY OR TOWN OF DEATH: Balto. Towson	11. NAME OF HOSPITAL, NURSING HOME OR OTHER INSTITUTION (IF NOT IN SUCH FACILITY, GIVE STREET ADDRESS): multi medical Nursing Center	12a. USUAL OCCUPATION (TYPE OF WORK FOR MOST OF WORKING LIFE): Housewife	12b. KIND OF BUSINESS OR INDUSTRY: AT HOME		

USUAL RESIDENCE (IF NURSING HOME OR OTHER INSTITUTION, GIVE RESIDENCE BEFORE ADMISSION)

13a. STATE	13b. COUNTY	13c. CITY OR TOWN	13d. INSIDE CITY LIMITS?	13e. STREET ADDRESS
Maryland	BALTIMORE	Baltimore	YES ☐ NO XXX	3312 midfield Road 21208

14. FATHER'S NAME FIRST	MIDDLE	LAST	15. MOTHER'S MAIDEN NAME FIRST	MIDDLE	LAST
Benjamin		Fox	MARY		UNKNOWN

16a. WAS DECEASED EVER IN U.S. ARMED FORCES? (YES, NO OR UNKNOWN)	(IF YES, GIVE WAR OR DATES)	16b. SOCIAL SECURITY NO.	17. INFORMANT	ADDRESS
NO		213-50-0889	BERNARD LEVIN	3312 MIDFIELD RD. #21208

MEDICAL CERTIFICATION

18. CAUSE OF DEATH (Enter only one cause per line for (a), (b), and (c).)

PART I. DEATH WAS CAUSED BY:

IMMEDIATE CAUSE (a): Hypotension — APPROXIMATE INTERVAL BETWEEN ONSET AND DEATH: 3 day

Conditions, if any, which gave rise to immediate cause (a), stating the underlying cause last.

DUE TO, OR AS A CONSEQUENCE OF (b): Anemia, Hypovolemin — 3 Mo

DUE TO, OR AS A CONSEQUENCE OF (c): Metastatic Carcinoma of Colon — 5 Mo

PART 2. OTHER SIGNIFICANT CONDITIONS CONTRIBUTING TO DEATH BUT NOT RELATED TO THE TERMINAL DISEASE OR CONDITION GIVEN IN PART 1(a): Arteriosclerotic Heart Disease, Cancer left Breast

19a. DATE OF OPERATION	19b. CONDITION FOR WHICH OPERATION WAS PERFORMED	20a. AUTOPSY?	20b. IF YES, WERE FINDINGS USED IN CERTIFYING CAUSES OF DEATH?
None		YES ☐ NO ☑	YES ☐ NO ☐

21a. ACCIDENT WAS UNDERLYING OR CONTRIBUTING CAUSE OF DEATH (IF EITHER, NOTIFY MEDICAL EXAMINER)	21b. TIME OF INJURY HOUR A.M. P.M. MONTH DAY YEAR 19	21c. HOW INJURY OCCURRED (ENTER NATURE OF INJURY IN ITEM 18, PART 1 OR PART 2)
☐	N/A	N/A

21d. INJURY OCCURRED WHILE AT WORK ☐ NOT WHILE AT WORK ☐	21e. PLACE OF INJURY (AT HOME, STREET, FACTORY, OFFICE, FARM, ETC.)	21f. LOCATION STREET	CITY OR TOWN	COUNTY	STATE
N/A	N/A				

22a. I certify that (I) (this hospital) attended the deceased from MARCH 14, 19 77, to APRIL 27, 19 77, that (I) (we) last saw the deceased alive on APRIL 26, 19 77, and that in (my) (our) opinion death occurred on the date and hour and from the causes stated above. (I) (we) did (did not) view the body after death.

22b. SIGNATURE	DEGREE	ATTENDING PHYSICIAN	MEDICAL DIRECTOR	STAFF PHYSICIAN	22c. DATE SIGNED
Alfonso H. Janoski, MD	MD		☑	☐	4/27/77

22d. PHYSICIAN'S NAME (TYPE OR PRINT)	22e. ADDRESS
ALFONSO H. JANOSKI, MD	UNIV. of MARYLAND HOSP. 22 So Greene ST BALTIMORE MD 21201

23a. BURIAL, CREMATION, REMOVAL (SPECIFY)	23b. DATE	23c. NAME OF CEMETERY OR CREMATORY	23d. LOCATION CITY OR TOWN	COUNTY	STATE
BURIAL	4-28-77	BETH HAMEDROSH HAGODOL	ROSEDALE	BALTO.	MD

24. FUNERAL DIRECTOR NAME	ADDRESS	25a. DATE REC'D. BY REGISTRAR	25b. REGISTRAR'S SIGNATURE
SOL LEVINSON & BROS., INC.	6010 REISTERSTOWN RD., BALTO., MD 21215	MAY 03 1977	

DIVISION OF VITAL RECORDS, 201 W. PRESTON ST., BALTIMORE, MARYLAND 21201

TO HOSPITAL OR ATTENDING PHYSICIAN: The law requires that the death certificate be executed within 24 hours after death. Page 4 may be retained by the hospital or attending physician.

TO FUNERAL DIRECTOR: After this certificate has been signed by the attending physician and completely filled in by the funeral director, page 3 should be detached for use as the burial-transit permit. Then please remove carbonpapers. Pages 1 and 2 should be filed within 72 hours after death with the State Dept. of Health and Mental Hygiene prior to burial, cremation, or removal.

IMPORTANT: If Item 21 is marked or Item 18 shows any injury, or other traumatic event, the medical examiner must be notified of same.

BP

DHMH - 16 60M 1/75
(VR A 15 (4))

1

MARYLAND STATE DEPARTMENT OF HEALTH
DIVISION OF VITAL RECORDS, 301 W. PRESTON STREET, BALTIMORE, MARYLAND 21201

CERTIFICATE OF DEATH

77-08590

1. DECEASED-NAME (Type or print) First	Middle	Last	2a. DATE OF DEATH Month Day Year	2b. HOUR
Ella	M.	Lewis	4-18-77	9:30 AM

3. SEX	4. RACE	5. DATE OF BIRTH	6. AGE (In years last birthday)	IF UNDER 1 YEAR: MONTHS / DAYS	IF UNDER 24 HRS.: HOURS / MIN
female	white	Dec. 8, 1901	75 YRS.		

7a. BIRTHPLACE (State or foreign country)	7b. CITIZEN OF WHAT COUNTRY?	8. MARRIED / NEVER MARRIED / WIDOWED / DIVORCED	9. COUNTY OF DEATH
Balto, Md.	U. S. A.	MARRIED ☒ NEVER MARRIED ☐ WIDOWED ☐ DIVORCED ☐	Baltimore Co. Md.

10. CITY OR TOWN OF DEATH	11. NAME OF HOSPITAL OR INSTITUTION (If not in hospital give street address)	12a. USUAL OCCUPATION (Kind of work done during most of working life, even if retired.)	12b. KIND OF BUSINESS OR INDUSTRY
Fork, Md.	6909 Lewis Rd.	Sales lady	Hecht May Co.

13a. USUAL RESIDENCE (Where deceased lived, if institution: Residence before admission) STATE	13b. COUNTY	13c. CITY OR TOWN	13d. INSIDE CITY LIMITS?	13e. STREET AND NUMBER 21051
Maryland	Baltimore	Fork	YES ☐ NO ☒	6909 Lewis Rd. Fork, Md.

14. FATHER'S NAME First	Middle	Last	15. MOTHER'S MAIDEN NAME First	Middle	Last
William		Pace			Unknown

16a. WAS DECEASED EVER IN U.S. ARMED FORCES? (Yes, no, or unknown) (If yes give war or dates of service)	16b. SOCIAL SECURITY NO.	17. INFORMANT Address 21051 Md.
no	213-20-7136	Mr. Edward E. Lewis Sr., 6909 Lewis Rd. Fork,

MEDICAL CERTIFICATION

18. **CAUSE OF DEATH** (Enter only one couse per line for (a), (b), and (c).)
PART I. DEATH WAS CAUSED BY:
IMMEDIATE CAUSE (a) Cerebro-vascular accident — APPROXIMATE INTERVAL BETWEEN ONSET AND DEATH: immediate
DUE TO, OR AS A CONSEQUENCE OF
(b) Hypertension — many years.
DUE TO, OR AS A CONSEQUENCE OF
(c)

Conditions, if any, which gave rise to immediate cause (a), stating the underlying cause last. 4360

PART 2. OTHER SIGNIFICANT CONDITIONS CONTRIBUTING TO DEATH BUT NOT RELATED TO THE TERMINAL DISEASE OR CONDITION GIVEN IN PART I(a)
Nephrosis, Idiopathic thrombocytopenic purpura.

19a. DATE OF OPERATION	19b. CONDITION FOR WHICH OPERATION WAS PERFORMED	20a. AUTOPSY?	20b. IF YES, WERE FINDINGS CONSIDERED IN CERTIFYING CAUSES OF DEATH?
August 1976	Splenectomy - I.T.P.	YES ☐ NO ☒	

21a. ACCIDENT WAS / UNDERLYING / DR CONTRIBUTING / CAUSE OF DEATH (If either, notify medical examiner)	21b. TIME OF INJURY HOUR A.M. P.M. Month Day Year 19	21c. HOW INJURY OCCURRED (Enter noture of injury in Part 1 or Part 2, Item 18.)
Not while at work ☐		

21d. INJURY OCCURRED While at work ☐ Not while at work ☐	21e. PLACE OF INJURY (AT HOME, FARM, STREET, FACTORY, OFFICE BUILDING, ETC.)	21f. LOCATION Street or R.F.D. No.	City or Town	County	State

22a. I **certify** that (I) (~~this hospital~~) attended the deceased from 3/24, 19 62, to 4/16, 19 77, that (I) (~~saw~~) last saw the deceased alive on 3/23 19 77, and that in (my) (~~our~~) opinion death occurred on the date and hour and from the causes stated above, (I) (~~have~~) (did) (~~have not~~) view the body after death.

22b. SIGNATURE	DEGREE	ATTENDING PHYS.	MED. DIRECTOR	STAFF PHYS.	22c. DATE SIGNED
James F. White, Jr. M.D.		☒	☐	☐	4/16/77

22d. PHYSICIAN'S NAME (Type)	22e. ADDRESS
JAMES F. WHITE, JR.	Box 97, Jarrettsville, Md. 21084

23a. BURIAL, CREMATION, REMOVAL (Specify)	23b. DATE	23c. NAME OF CEMETERY OR CREMATORY	23d. LOCATION (City or Town) (County) (State)
Burial	4-19-1977	Fork U. Meth. Church Cem.	Fork Baltimore Co. Md.

24. FUNERAL DIRECTOR ADDRESS	25a. REC'D BY REGISTRAR DATE	25b. REGISTRAR'S SIGNATURE
E.F. Lassahn, 11750 Belair Rd. Kingsville, Md. 21087	APR 21 1977	Murray McCready

TO HOSPITAL OR ATTENDING PHYSICIAN: The law requires that the death certificate be executed within 24 hours after death. Page 4 may be retained by the hospitol or attending physician.

TO FUNERAL DIRECTOR: After this certificate has been signed by the attending physician and completely filled in by the funeral director, page 3 should be detached for use as the burial-transit permit. Then please remove carbon papers. Page 2 should be filed with the State Dept. of Health prior to burial, cremation, or removal, and in any event, within 72 hours after death.

VR A15 (4)
25m-1/70

STATE OF MARYLAND
DEPARTMENT OF HEALTH AND MENTAL HYGIENE
CERTIFICATE OF DEATH

1 - FOR STATE REGISTRAR

REG. NO. 77-08591

1. DECEASED NAME (TYPE OR PRINT) — FIRST: ESTHER; MIDDLE: XXXX B; LAST: LICHTER

2a. DATE OF DEATH — MONTH DAY YEAR: WED., 4-27-77

2b. HOUR: 6:25 PM

3. SEX: FEMALE

4. RACE: WHITE

5. DATE OF BIRTH — MONTH DAY YEAR: DEC. 8 1909

6. AGE (IN YEARS LAST BIRTHDAY): 67 YRS.
IF UNDER 1 YEAR — MONTHS: ; DAYS: ; IF UNDER 24 HRS. — HOURS: ; MIN.:

7a. BIRTHPLACE (STATE OR FOREIGN COUNTRY): RUSSIA

7b. CITIZEN OF WHAT COUNTRY?: U.S.A.

8. MARRIED XXX NEVER MARRIED ☐ WIDOWED ☐ DIVORCED ☐

9. BALTIMORE CITY OR COUNTY OF DEATH: BALTIMORE COUNTY MD.

10. CITY OR TOWN OF DEATH: RANDALLSTOWN

11. NAME OF HOSPITAL, NURSING HOME OR OTHER INSTITUTION (IF NOT IN SUCH FACILITY, GIVE STREET ADDRESS): BALTIMORE COUNTY GEN. HOSPITAL

12a. USUAL OCCUPATION (TYPE OF WORK FOR MOST OF WORKING LIFE): HOUSEWIFE

12b. KIND OF BUSINESS OR INDUSTRY: AT HOME

USUAL RESIDENCE (IF NURSING HOME OR OTHER INSTITUTION, GIVE RESIDENCE BEFORE ADMISSION)

13a. STATE: MARYLAND

13b. COUNTY:

13c. CITY OR TOWN: BALTIMORE

13d. INSIDE CITY LIMITS? YES XX NO ☐

13e. STREET ADDRESS: APT. 1-B 6992 MILBROOK PARK DR. #21215

14. FATHER'S NAME — FIRST: BENJAMIN; MIDDLE:; LAST: FRINER

15. MOTHER'S MAIDEN NAME — FIRST: ELKA; MIDDLE:; LAST: UNKNOWN

16a. WAS DECEASED EVER IN U.S. ARMED FORCES? (YES, NO OR UNKNOWN): NO
(IF YES, GIVE WAR OR DATES):

16b. SOCIAL SECURITY NO.: 215-52-3314

17. INFORMANT: CHARLES LICHTER 6992 MILBROOK PARK DR., APT. 1-B #21215

MEDICAL CERTIFICATION

18. CAUSE OF DEATH (Enter only one cause per line for (a), (b) and (c).)
PART I. DEATH WAS CAUSED BY:
IMMEDIATE CAUSE (a): PULMONARY EMBOLISM
4109
Conditions, if any, which gave rise to immediate cause (a), stating the underlying cause last.
DUE TO, OR AS A CONSEQUENCE OF (b): ACUTE ANTERIOR MYOCARDIAL INFARCTION
DUE TO, OR AS A CONSEQUENCE OF (c):
APPROXIMATE INTERVAL BETWEEN ONSET AND DEATH:

PART 2. OTHER SIGNIFICANT CONDITIONS CONTRIBUTING TO DEATH BUT NOT RELATED TO THE TERMINAL DISEASE OR CONDITION GIVEN IN PART 1(a)

19a. DATE OF OPERATION:

19b. CONDITION FOR WHICH OPERATION WAS PERFORMED:

20a. AUTOPSY? YES ☐ NO ☐

20b. IF YES, WERE FINDINGS USED IN CERTIFYING CAUSES OF DEATH? YES ☐ NO ☐

21a. ACCIDENT WAS UNDERLYING ☐ OR CONTRIBUTING ☐ CAUSE OF DEATH (IF EITHER, NOTIFY MEDICAL EXAMINER)

21b. TIME OF INJURY — HOUR A.M. P.M. MONTH DAY YEAR 19

21c. HOW INJURY OCCURRED (ENTER NATURE OF INJURY IN ITEM 1B, PART 1 OR PART 2)

21d. INJURY OCCURRED — WHILE AT WORK ☐ NOT WHILE AT WORK ☐

21e. PLACE OF INJURY (AT HOME, STREET, FACTORY, OFFICE, FARM, ETC.)

21f. LOCATION — STREET; CITY OR TOWN; COUNTY; STATE

22a. I certify that (I) (this hospital) attended the deceased from 4-23, 19 77, to 4-27, 19 77, that (I) (we) last saw the deceased alive on 4-27, 19 77, and that in (my) (our) opinion death occurred on the date and hour and from the causes stated above, (I) (we) (did) (did not) view the body after death.

22b. SIGNATURE: Orlando B. Conanan M.D.
DEGREE: ATTENDING PHYSICIAN ☐ MEDICAL DIRECTOR ☐ STAFF PHYSICIAN ☑

22c. DATE SIGNED: 4-27-77

22d. PHYSICIAN'S NAME (TYPE OR PRINT): ORLANDO B. CONANAN M.D.

22e. ADDRESS: BALTO. COUNTY GEN. HOSP. RANDALLSTOWN MD. 21133

23a. BURIAL, CREMATION, REMOVAL (SPECIFY): BURIAL

23b. DATE: 4-28-77

23c. NAME OF CEMETERY OR CREMATORY: SWINICHER WOLINER BEN. ASSOC.

23d. LOCATION — CITY OR TOWN; COUNTY: BALTIMORE; STATE: MARYLAND

24. FUNERAL DIRECTOR — NAME AND ADDRESS: SOL LEVINSON & BROS., INC. 6010 REISTERSTOWN RD., BALTO., MD 21215

25a. DATE REC'D. BY REGISTRAR: MAY 03 1977

25b. REGISTRAR'S SIGNATURE: Kathryn McCready

DIVISION OF VITAL RECORDS, 301 W. PRESTON ST., BALTIMORE, MARYLAND 21201

TO HOSPITAL OR ATTENDING PHYSICIAN: The law requires that the death certificate be executed within 24 hours after death. Page 4 may be retained by the hospital or attending physician.

TO FUNERAL DIRECTOR: After this certificate has been signed by the attending physician and completely filled in by the funeral director, page 3 should be detached for use as the burial-transit permit. Then please remove carbon papers. Pages 1 and 2 should be filed within 72 hours after death with the State Dept. of Health and Mental Hygiene prior to burial, cremation, or removal.

IMPORTANT: If item 21 is marked or item 18 shows any injury, or other traumatic event, the medical examiner must be notified and consulted.

BP

DHMH - 16 60M 7/73
(VR A 15(4))

H

1 - FOR STATE REGISTRAR

STATE OF MARYLAND
DEPARTMENT OF HEALTH AND MENTAL HYGIENE
CERTIFICATE OF DEATH

REG. NO. 77-08592

DIVISION OF VITAL RECORDS, 201 W. PRESTON ST., BALTIMORE, MARYLAND 21201

TO HOSPITAL OR ATTENDING PHYSICIAN: The law requires that the death certificate be executed within 24 hours after death. Page 4 may be retained by the hospital or attending physician.

TO FUNERAL DIRECTOR: After this certificate has been signed by the attending physician and completely filled in by the funeral director, page 3 should be detached for use as the burial-transit permit. Then please remove carbonpapers. Pages 1 and 2 should be filed within 72 hours after death with the State Dept. of Health and Mental Hygiene prior to burial, cremation, or removal.

IMPORTANT: If Item 21 is marked or Item 18 shows any injury, or other traumatic event, the medical examiner must be notified at once.

BP

DHMH - 16 60M 1/75
(VR A 15 (4))

1. DECEASED NAME (TYPE OR PRINT) FIRST / MIDDLE / LAST	Raymond E. Livingston	2a. DATE OF DEATH MONTH DAY YEAR	April 4, 1977	2b. HOUR 1:35 AM
3. SEX	Male	4. RACE	White	5. DATE OF BIRTH MONTH DAY YEAR	Feb. 12, 1906	6. AGE (IN YEARS LAST BIRTHDAY)	71 YRS.	IF UNDER 1 YEAR: MONTHS / DAYS; IF UNDER 24 HRS.: HOURS / MIN.
7a. BIRTHPLACE (STATE OR FOREIGN COUNTRY)	Maryland	7b. CITIZEN OF WHAT COUNTRY?	U.S.A.	8. MARRIED [X] NEVER MARRIED [ ] WIDOWED [ ] DIVORCED [ ]		9. BALTIMORE CITY OR COUNTY OF DEATH	Baltimore County MD.	
10. CITY OR TOWN OF DEATH	Essex	11. NAME OF HOSPITAL, NURSING HOME OR OTHER INSTITUTION (IF NOT IN SUCH FACILITY, GIVE STREET ADDRESS)	Franklin Square Hospital	12a. USUAL OCCUPATION (TYPE OF WORK FOR MOST OF WORKING LIFE)	Ret. Freight Agent	12b. KIND OF BUSINESS OR INDUSTRY	
USUAL RESIDENCE (IF NURSING HOME OR OTHER INSTITUTION, GIVE RESIDENCE BEFORE ADMISSION) 13a. STATE	Maryland	13b. COUNTY	Baltimore	13c. CITY OR TOWN	Parkville	13d. INSIDE CITY LIMITS? YES [ ] NO [X]	13e. STREET ADDRESS	2911 F. Conroy Ct.
14. FATHER'S NAME FIRST / MIDDLE / LAST	William / Livingston	15. MOTHER'S MAIDEN NAME FIRST / MIDDLE / LAST	Harriet / Woolen					
16a. WAS DECEASED EVER IN U.S. ARMED FORCES? (YES, NO OR UNKNOWN)	Yes	(IF YES, GIVE WAR OR DATES)	WW 2	16b. SOCIAL SECURITY NO.	216-07-4333	17. INFORMANT	ADDRESS: Mrs. Frances J. Livingston 2911 F Conroy Ct	

MEDICAL CERTIFICATION

18. **CAUSE OF DEATH** (Enter only one cause per line for (a), (b), and (c).)

PART I. DEATH WAS CAUSED BY:

IMMEDIATE CAUSE (a) Carcinoma of Pancreas with Carcinomatosis — APPROXIMATE INTERVAL BETWEEN ONSET AND DEATH

1579

Conditions, if any, which gave rise to immediate cause (a), stating the underlying cause last.

DUE TO, OR AS A CONSEQUENCE OF (b)

DUE TO, OR AS A CONSEQUENCE OF (c)

PART 2. OTHER SIGNIFICANT CONDITIONS CONTRIBUTING TO DEATH BUT NOT RELATED TO THE TERMINAL DISEASE OR CONDITION GIVEN IN PART 1(a).

19a. DATE OF OPERATION	19b. CONDITION FOR WHICH OPERATION WAS PERFORMED	20a. AUTOPSY? YES [X] NO [ ]	20b. IF YES, WERE FINDINGS USED IN CERTIFYING CAUSES OF DEATH? YES [ ] NO [ ]

21a. ACCIDENT WAS UNDERLYING [ ] OR CONTRIBUTING [ ] CAUSE OF DEATH (IF EITHER, NOTIFY MEDICAL EXAMINER)	21b. TIME OF INJURY HOUR A.M. P.M. MONTH DAY YEAR 19	21c. HOW INJURY OCCURRED (ENTER NATURE OF INJURY IN ITEM 18, PART 1 OR PART 2)	
21d. INJURY OCCURRED WHILE AT WORK [ ] NOT WHILE AT WORK [ ]	21e. PLACE OF INJURY (AT HOME, STREET, FACTORY, OFFICE, FARM, ETC.)	21f. LOCATION STREET / CITY OR TOWN / COUNTY / STATE	

22a. I certify that [X] (this hospital) attended the deceased from March 12, 1977, to April 4, 1977, that [X] (we) last saw the deceased alive on April 4, 1977, and that in [X] (our) opinion death occurred on the date and hour and from the causes stated above. [X] (we) (did) (did not) view the body after death.

22b. SIGNATURE — DEGREE: ATTENDING PHYSICIAN [ ] MEDICAL DIRECTOR [ ] STAFF PHYSICIAN [X]

22c. DATE SIGNED: 4/4/77

22d. PHYSICIAN'S NAME (TYPE OR PRINT): G. Nestadt.

22e. ADDRESS: 9000 Franklin Square Drive 21237

23a. BURIAL, CREMATION, REMOVAL (SPECIFY)	23b. DATE	23c. NAME OF CEMETERY OR CREMATORY	23d. LOCATION CITY OR TOWN / COUNTY / STATE	
Burial	4-7-1977	Meadowridge	Dorsey	Maryland

24. FUNERAL DIRECTOR NAME / ADDRESS	Leonard J. Ruck, Inc. 5305 Harford Rd. Balto; Md.	25a. DATE REC'D. BY REGISTRAR	25b. REGISTRAR'S SIGNATURE
		APR 06 1977	

STATE OF MARYLAND
DEPARTMENT OF HEALTH AND MENTAL HYGIENE
CERTIFICATE OF DEATH

1 - FOR STATE REGISTRAR

REG. NO. 77-08593

DIVISION OF VITAL RECORDS, 301 W. PRESTON ST., BALTIMORE, MARYLAND 21201

TO HOSPITAL OR ATTENDING PHYSICIAN: The law requires that the death certificate be executed within 24 hours after death. Page 4 may be retained by the hospital or attending physician.

TO FUNERAL DIRECTOR: After this certificate has been signed by the attending physician and completely filled in by the funeral director, page 3 should be detached for use as the burial-transit permit. Then please remove carbon papers. Pages 1 and 2 should be filed within 72 hours after death with the State Dept. of Health and Mental Hygiene prior to burial, cremation, or removal.

IMPORTANT: If Item 21 is marked or Item 18 shows any injury, or other traumatic event, the medical examiner must be notified at once.

DHMH - 16 25M
(VR A 15 (4)) 9/74

1. DECEASED NAME (TYPE OR PRINT) FIRST / MIDDLE / LAST	William T. Livingston
2a. DATE OF DEATH MONTH DAY YEAR	4/23/77
2b. HOUR	12:05 A.M.
3. SEX	Male
4. RACE	White
5. DATE OF BIRTH MONTH DAY YEAR	4 15 1903
6. AGE (IN YEARS LAST BIRTHDAY)	74 YRS.
IF UNDER 1 YEAR MONTHS / DAYS	
IF UNDER 24 HRS HOURS / MIN.	
7a. BIRTHPLACE (STATE OR FOREIGN COUNTRY)	Maryland
7b. CITIZEN OF WHAT COUNTRY?	U.S.A.
8. MARRIED ☑ NEVER MARRIED ☐ WIDOWED ☐ DIVORCED ☐	
9. BALTIMORE CITY OR COUNTY OF DEATH	Balt. County, MD.
10. CITY OR TOWN OF DEATH	Towson
11. NAME OF HOSPITAL, NURSING HOME OR OTHER INSTITUTION (IF NOT IN SUCH FACILITY, GIVE STREET ADDRESS)	Manor Care Towson
12a. USUAL OCCUPATION (TYPE OF WORK FOR MOST OF WORKING LIFE)	Carpenter
12b. KIND OF BUSINESS OR INDUSTRY	Construction
USUAL RESIDENCE (IF NURSING HOME OR OTHER INSTITUTION, GIVE RESIDENCE BEFORE ADMISSION) 13a. STATE	Md
13b. COUNTY	Balt.
13c. CITY OR TOWN	Loch Raven
13d. INSIDE CITY LIMITS? YES ☐ NO ☒	
13e. STREET ADDRESS	6910 Lochlan Circle
14. FATHER'S NAME FIRST / MIDDLE / LAST	John G. Livingston
15. MOTHER'S MAIDEN NAME FIRST / MIDDLE / LAST	Unknown Bradley
16a. WAS DECEASED EVER IN U.S. ARMED FORCES? (YES, NO OR UNKNOWN)	No
(IF YES, GIVE WAR OR DATES)	
16b. SOCIAL SECURITY NO.	216-03-2174
17. INFORMANT / ADDRESS	Lucille H. Livingston Baltimore, Md.

MEDICAL CERTIFICATION

18. **CAUSE OF DEATH** (Enter only one cause per line for (a), (b), and (c).)
PART 1. DEATH WAS CAUSED BY:
IMMEDIATE CAUSE (a) Carcinomatosis — APPROXIMATE INTERVAL BETWEEN ONSET AND DEATH
DUE TO, OR AS A CONSEQUENCE OF
(b) CA Prostate
DUE TO, OR AS A CONSEQUENCE OF
(c)
Conditions, if any, which gave rise to immediate cause (a), stating the underlying cause last.

PART 2. OTHER SIGNIFICANT CONDITIONS CONTRIBUTING TO DEATH BUT NOT RELATED TO THE TERMINAL DISEASE OR CONDITION GIVEN IN PART 1(a)

19a. DATE OF OPERATION	19b. CONDITION FOR WHICH OPERATION WAS PERFORMED	20a. AUTOPSY? YES ☐ NO ☐	20b. IF YES, WERE FINDINGS USED IN CERTIFYING CAUSES OF DEATH? YES ☐ NO ☐
21a. ACCIDENT WAS UNDERLYING ☐ OR CONTRIBUTING ☐ CAUSE OF DEATH (IF EITHER, NOTIFY MEDICAL EXAMINER)	21b. TIME OF INJURY HOUR A.M. P.M. MONTH DAY YEAR 19	21c. HOW INJURY OCCURRED (ENTER NATURE OF INJURY IN ITEM 18, PART 1 OR PART 2)	
21d. INJURY OCCURRED WHILE AT WORK ☐ NOT WHILE AT WORK ☐	21e. PLACE OF INJURY (AT HOME, STREET, FACTORY, OFFICE, FARM, ETC.)	21f. LOCATION STREET / CITY OR TOWN / COUNTY / STATE	

22a. I certify that (I) (this hospital) attended the deceased from 4-1, 19 77, to 4/23, 19 77, that (I) (we) last saw the deceased alive on 4/19, 19 77, and that in (my) (our) opinion death occurred on the date and hour and from the causes stated above, (I) (we) (did) (did not) view the body after death.

22b. SIGNATURE Walter Kees — DEGREE: ATTENDING PHYSICIAN ☐ MEDICAL DIRECTOR ☑ STAFF PHYSICIAN ☐ — 22c. DATE SIGNED 4/23/77

22d. PHYSICIAN'S NAME (TYPE OR PRINT) Walter Kees, M.D. — 22e. ADDRESS Houcks Mill Road Monkton, Maryland

23a. BURIAL, CREMATION, REMOVAL (SPECIFY)	23b. DATE	23c. NAME OF CEMETERY OR CREMATORY	23d. LOCATION CITY OR TOWN / COUNTY / STATE	
Burial	April 26, 1977	Moreland Mem. Cem.	Parkville,	Balto.m Md.
24. FUNERAL DIRECTOR NAME / ADDRESS	Wm. Cook-Brooks Towson, Inc. Towson, Md.	25a. DATE REC'D. BY REGISTRAR	APR 26 1977	25b. REGISTRAR'S SIGNATURE Lindsay McCready

BP

DIVISION OF VITAL RECORDS, 301 W. PRESTON ST., BALTIMORE, MARYLAND 21201

1 - FOR STATE REGISTRAR

STATE OF MARYLAND
DEPARTMENT OF HEALTH AND MENTAL HYGIENE
CERTIFICATE OF DEATH

REG. NO. 77-08594

1. DECEASED NAME (TYPE OR PRINT) — FIRST: Beulah — MIDDLE: H. — LAST: Longford

2a. DATE OF DEATH — MONTH DAY YEAR: 4-20-77

2b. HOUR: 8:19 A M

3. SEX: Female

4. RACE: White

5. DATE OF BIRTH — MONTH DAY YEAR: 4 14 1893

6. AGE (IN YEARS LAST BIRTHDAY): 84 YRS. — IF UNDER 1 YEAR: MONTHS DAYS — IF UNDER 24 HRS: HOURS MIN.

7a. BIRTHPLACE (STATE OR FOREIGN COUNTRY): North Carolina

7b. CITIZEN OF WHAT COUNTRY?: USA

8. MARRIED ☐ NEVER MARRIED ☐ WIDOWED ☑ DIVORCED ☐

9. BALTIMORE CITY OR COUNTY OF DEATH: Balto. County MD.

10. CITY OR TOWN OF DEATH: GARRISON Balto. County - Md.

11. NAME OF HOSPITAL, NURSING HOME OR OTHER INSTITUTION (IF NOT IN SUCH FACILITY, GIVE STREET ADDRESS): Garrison Valley Nursing Center

12a. USUAL OCCUPATION (TYPE OF WORK FOR MOST OF WORKING LIFE): Housewife

12b. KIND OF BUSINESS OR INDUSTRY: Home

USUAL RESIDENCE (IF NURSING HOME OR OTHER INSTITUTION, GIVE RESIDENCE BEFORE ADMISSION)

13a. STATE: Md. — 13b. COUNTY: Carrol — 13c. CITY OR TOWN: Sykesville — 13d. INSIDE CITY LIMITS? YES ☐ NO ☒ — 13e. STREET ADDRESS: 6506 Panorama Dr.

14. FATHER'S NAME — FIRST: Wm ~~Not Known~~ — MIDDLE: W. — LAST: Hines

15. MOTHER'S MAIDEN NAME — FIRST: Elizabeth ~~NOT Known~~ — LAST: Riverbark

16a. WAS DECEASED EVER IN U.S. ARMED FORCES? (YES, NO OR UNKNOWN): Not Known — (IF YES, GIVE WAR OR DATES)

16b. SOCIAL SECURITY NO.: 219-16-1667

17. INFORMANT: Pt's file — ADDRESS: Stanley Longford Sykesville, Md

MEDICAL CERTIFICATION

18. CAUSE OF DEATH (Enter only one cause per line for (a), (b), and (c).)

PART I. DEATH WAS CAUSED BY:

IMMEDIATE CAUSE (a): Myocardial Infarction — APPROXIMATE INTERVAL BETWEEN ONSET AND DEATH: Acute

DUE TO, OR AS A CONSEQUENCE OF (b): Arteriosclerosis — years

DUE TO, OR AS A CONSEQUENCE OF (c):

4109

Conditions, if any, which gave rise to immediate cause (a), stating the underlying cause last.

PART 2. OTHER SIGNIFICANT CONDITIONS CONTRIBUTING TO DEATH BUT NOT RELATED TO THE TERMINAL DISEASE OR CONDITION GIVEN IN PART 1(a)

19a. DATE OF OPERATION

19b. CONDITION FOR WHICH OPERATION WAS PERFORMED

20a. AUTOPSY? YES ☐ NO ☒

20b. IF YES, WERE FINDINGS USED IN CERTIFYING CAUSES OF DEATH? YES ☐ NO ☐

21a. ACCIDENT WAS UNDERLYING ☐ OR CONTRIBUTING ☐ CAUSE OF DEATH (IF EITHER, NOTIFY MEDICAL EXAMINER)

21b. TIME OF INJURY — HOUR A.M. P.M. MONTH DAY YEAR 19

21c. HOW INJURY OCCURRED (ENTER NATURE OF INJURY IN ITEM 18, PART 1 OR PART 2)

21d. INJURY OCCURRED — WHILE AT WORK ☐ NOT WHILE AT WORK ☐

21e. PLACE OF INJURY (AT HOME, STREET, FACTORY, OFFICE, FARM, ETC.)

21f. LOCATION — STREET CITY OR TOWN COUNTY STATE

22a. I certify that (I) (this hospital) attended the deceased from 4-8- 19 77, to 4-20 19 77, that (I) (we) last saw the deceased alive on 4-20 19 77, and that in (my) (our) opinion death occurred on the date and hour and from the causes stated above. (I) (we) (did) (did not) view the body after death.

22b. SIGNATURE: David J. Miller — DEGREE: M.D. — ATTENDING PHYSICIAN ☒ MEDICAL DIRECTOR ☐ STAFF PHYSICIAN ☐

22c. DATE SIGNED: 4-20-77

22d. PHYSICIAN'S NAME (TYPE OR PRINT): David J. Miller

22e. ADDRESS: 10095 Reisterstown Rd Owings Mills

23a. BURIAL, CREMATION, REMOVAL (SPECIFY): Burial

23b. DATE: 4-23-77

23c. NAME OF CEMETERY OR CREMATORY: New Cathedral Cemetery

23d. LOCATION CITY OR TOWN: Baltimore COUNTY: Baltimore STATE: Md.

24. FUNERAL DIRECTOR NAME: Harry W. Haight — ADDRESS: Sykesville, Md.

25a. DATE RECEIVED BY REGISTRAR: APR 25 1977

25b. REGISTRAR'S SIGNATURE: Kathryn McCready

TO HOSPITAL OR ATTENDING PHYSICIAN: The law requires that the death certificate be executed within 24 hours after death. Page 4 may be retained by the hospital or attending physician.

TO FUNERAL DIRECTOR: After this certificate has been signed by the attending physician and completely filled in by the funeral director, page 3 should be detached for use as the burial-transit permit. Then please remove carbon papers. Pages 1 and 2 should be filed within 72 hours after death with the State Dept. of Health and Mental Hygiene prior to burial, cremation, or removal.

IMPORTANT: If item 21 is marked or item 18 shows any injury, or other traumatic event, the medical examiner must be notified at once.

DHMH-16 60M 1/73
(VR A 15 (4))

#8, FilmG508 6/20/77 Kam

STATE OF MARYLAND
DEPARTMENT OF HEALTH AND MENTAL HYGIENE

MEDICAL EXAMINER'S CERTIFICATE OF DEATH

1- FOR STATE REGISTRAR

REG. NO. 77-08595

1. DECEASED NAME (TYPE OR PRINT) FIRST	MIDDLE	LAST	2a. DATE OF DEATH KNOWN [X] ESTIMATED [ ] MONTH	DAY	YEAR	2b. HOUR
Joseph	Salvatore	Longo Sr	4	27	1977	3:48 P.M.

3. SEX	4. RACE	5. DATE OF BIRTH MONTH DAY YEAR	6. AGE (IN YEARS LAST BIRTHDAY)	IF UNDER 1 YR. MONTHS / DAYS	IF UNDER 24 HRS. HOURS / MIN	2c. DATE PRONOUNCED DEAD MONTH DAY YEAR	2d.
Male	White	Feb 4 1924	56 YRS.			4 27 1977	P M

7a. BIRTHPLACE (STATE OR FOREIGN COUNTRY)	7b. CITIZEN OF WHAT COUNTRY?	8. MARRIED [XX] NEVER MARRIED [ ] WIDOWED [ ] DIVORCED [ ]	9. BALTIMORE CITY OR COUNTY OF DEATH
MD	USA		Baltimore County MD.

10. CITY OR TOWN OF DEATH	11. NAME OF HOSPITAL, NURSING HOME, OR OTHER INSTITUTION (IF NOT IN SUCH FACILITY, GIVE STREET ADDRESS)	12a. USUAL OCCUPATION (TYPE OF WORK FOR MOST OF WORKING LIFE)	12b. KIND OF BUSINESS OR INDUSTRY
Towson	St. Josephs Hospital	Carpenter	Building

USUAL RESIDENCE (IF IN NURSING HOME OR OTHER INSTITUTION, GIVE RESIDENCE BEFORE ADMISSION)

13a. STATE	13b. COUNTY	13c. CITY OR TOWN	13d. INSIDE CITY LIMITS? YES [ ] NO [X]	13e. STREET ADDRESS
Maryland	Baltimore	Baltimore		3000 5th Ave.

14. FATHER'S NAME FIRST	MIDDLE	LAST	15. MOTHER'S MAIDEN NAME FIRST	MIDDLE	LAST
Henry	Longo		Sarah	Di Angelo	

16a. WAS DECEASED EVER IN U.S. ARMED FORCES? (YES, NO, OR UNKNOWN) (IF YES, GIVE WAR OR DATES)	16b. SOCIAL SECURITY NO.	17. INFORMANT	ADDRESS
NO	218-05-2996	Family Records	

MEDICAL CERTIFICATION

18. CAUSE OF DEATH (Enter only one cause per line for (a), (b), and (c).)

PART I DEATH WAS CAUSED BY:

IMMEDIATE CAUSE (a) Arteriosclerotic cardiovascular disease

4124 Conditions, if any, which gave rise to immediate cause (a) stating the underlying cause last.

(b) XXXX

STATE OF MARYLAND
DEPARTMENT OF HEALTH AND MENTAL HYGIENE
CERTIFICATE OF DEATH

1 - FOR STATE REGISTRAR

77-08596
REG. NO.

DIVISION OF VITAL RECORDS, 201 W. PRESTON ST., BALTIMORE, MARYLAND 21201

TO HOSPITAL OR ATTENDING PHYSICIAN: The law requires that the death certificate be executed within 24 hours after death. Page 4 may be retained by the hospital or attending physician.

TO FUNERAL DIRECTOR: After this certificate has been signed by the attending physician and completely filled in by the funeral director, pages 3 should be detached for use as the burial-transit permit. Then please remove carbonpapers. Pages 1 and 2 should be filed within 72 hours of death with the State Dept. of Health and Mental Hygiene prior to burial, cremation, or removal.

IMPORTANT: If Item 21 is marked or Item 18 shows any injury, or other traumatic event, the medical examiner must be notified at once.

1. DECEASED NAME (TYPE OR PRINT) — FIRST / MIDDLE / LAST	CATHERINE / A. / WOOS	2a. DATE OF DEATH — MONTH / DAY / YEAR	4 / 19 / 77	2b. HOUR	12:35 P M
3. SEX	Female	4. RACE	White	5. DATE OF BIRTH — MONTH / DAY / YEAR	2 / 15 / 88
6. AGE (IN YEARS LAST BIRTHDAY)	89 YRS.	IF UNDER 1 YEAR — MONTHS / DAYS		IF UNDER 24 HRS. — HOURS / MIN	
7a. BIRTHPLACE (STATE OR FOREIGN COUNTRY)	Balto. Md.	7b. CITIZEN OF WHAT COUNTRY?	U.S.A.	8. MARRIED ☐ NEVER MARRIED ☐ WIDOWED ☒ DIVORCED ☐	
9. BALTIMORE CITY OR COUNTY OF DEATH	Balto Co MD.				
10. CITY OR TOWN OF DEATH	Parkville.	11. NAME OF HOSPITAL, NURSING HOME OR OTHER INSTITUTION (IF NOT IN SUCH FACILITY, GIVE STREET ADDRESS)	Perring Parkway NH. 1801 Weirtworth	12a. USUAL OCCUPATION (TYPE OF WORK FOR MOST OF WORKING LIFE)	Home Maker
12b. KIND OF BUSINESS OR INDUSTRY					

USUAL RESIDENCE (IF NURSING HOME OR OTHER INSTITUTION, GIVE RESIDENCE BEFORE ADMISSION)

13a. STATE	13b. COUNTY	13c. CITY OR TOWN	13d. INSIDE CITY LIMITS?	13e. STREET ADDRESS
Md	Balto	Overlea	YES ☐ NO ☒	4 Manor Ave 21206 Balto Md

14. FATHER'S NAME — FIRST / MIDDLE / LAST	August Kahler	15. MOTHER'S MAIDEN NAME — FIRST / MIDDLE / LAST	Mary Klein
16a. WAS DECEASED EVER IN U.S. ARMED FORCES? (YES, NO OR UNKNOWN) / (IF YES, GIVE WAR OR DATES)	No	16b. SOCIAL SECURITY NO.	216-46-1866
17. INFORMANT — ADDRESS	Mrs. Teresa M. Yowell - 4 Manor Ave.-21206		

MEDICAL CERTIFICATION

18. **CAUSE OF DEATH** (Enter only one cause per line for (a), (b), and (c).)
PART I. DEATH WAS CAUSED BY

IMMEDIATE CAUSE (a) Cardiac Failure — APPROXIMATE INTERVAL BETWEEN ONSET AND DEATH: Several days.

4124

Conditions, if any, which gave rise to immediate cause (a), stating the underlying cause last

DUE TO, OR AS A CONSEQUENCE OF (b) Atherosclerotic Cardiovascular Disease — Years.

DUE TO, OR AS A CONSEQUENCE OF (c)

PART II. OTHER SIGNIFICANT CONDITIONS CONTRIBUTING TO DEATH BUT NOT RELATED TO THE TERMINAL DISEASE OR CONDITION GIVEN IN PART I(a): Carcinoma of the Stomach. Pernicious Anemia

19a. DATE OF OPERATION	19b. CONDITION FOR WHICH OPERATION WAS PERFORMED	20a. AUTOPSY?	20b. IF YES, WERE FINDINGS USED IN CERTIFYING CAUSES OF DEATH?
X		YES ☐ NO ☒	YES ☐ NO ☑

21a. ACCIDENT WAS UNDERLYING ☐ OR CONTRIBUTING ☐ CAUSE OF DEATH (IF EITHER, NOTIFY MEDICAL EXAMINER)	21b. TIME OF INJURY — HOUR A.M. P.M. / MONTH / DAY / YEAR 19	21c. HOW INJURY OCCURRED (ENTER NATURE OF INJURY IN ITEM 18, PART 1 OR PART 2)
21d. INJURY OCCURRED — WHILE AT WORK ☐ NOT WHILE AT WORK ☐	21e. PLACE OF INJURY (AT HOME, STREET, FACTORY, OFFICE, FARM, ETC.)	21f. LOCATION — STREET / CITY OR TOWN / COUNTY / STATE

22a. I **certify** that (I) (this hospital) attended the deceased from _____, 19 69, to 4-14, 19 77, that (I (we) last saw the deceased alive on 4-19, 19 77, and that in (my (our)) opinion death occurred on the date and hour and from the causes stated above, (I) (we) (did) (did not) view the body after death.

22b. SIGNATURE	DEGREE	22c. DATE SIGNED
John C. Hyle MD	ATTENDING PHYSICIAN ☑ MEDICAL DIRECTOR ☐ STAFF PHYSICIAN ☐	4-19-77

22d. PHYSICIAN'S NAME (TYPE OR PRINT)	22e. ADDRESS
JOHN C. Hyle	7527 Belair Rd Baltimore 21236 Md

23a. BURIAL, CREMATION, REMOVAL (SPECIFY)	23b. DATE	23c. NAME OF CEMETERY OR CREMATORY	23d. LOCATION — CITY OR TOWN / COUNTY / STATE
Burial	4-21-77	Holy Redeemer Cemetery	Balto. Md.

24. FUNERAL DIRECTOR — NAME / ADDRESS	25a. DATE REC'D BY REGISTRAR	25b. REGISTRAR'S SIGNATURE
John C. Miller Inc-6415 Belair Rd.-21206	APR 25 1977	Clifford McCready

BP

DHMH - 1660M 1/75
(VR A 15 (4))

STATE OF MARYLAND
DEPARTMENT OF HEALTH AND MENTAL HYGIENE
CERTIFICATE OF DEATH

1 - FOR STATE REGISTRAR

77-08597
REG. NO.

DIVISION OF VITAL RECORDS, 301 W. PRESTON ST., BALTIMORE, MARYLAND 21201

TO HOSPITAL OR ATTENDING PHYSICIAN: The law requires that the death certificate be executed within 24 hours after death. Page 4 may be retained by the hospitol or attending physician.

TO FUNERAL DIRECTOR: After this certificate has been signed by the attending physician and completely filled in by the funeral director it should be detached for use as the burial-transit permit. Then please remove carbon papers. Pages 1 and 2 should be filed within 72 hours of death with the State Dept. of Health and Mental Hygiene prior to burial, cremation, or removal.

IMPORTANT: If Item 21 is marked or Item 18 shows any injury, or other traumatic event, the medical examiner must be notified at once.

1. DECEASED NAME (TYPE OR PRINT) FIRST: William	MIDDLE: Anthony	LAST: Love	2a. DATE OF DEATH MONTH: April	DAY: 29	YEAR: 1977
			2b. HOUR: 4:10 P.M.		
3. SEX: Male	4. RACE: White	5. DATE OF BIRTH MONTH: 3 DAY: 2 YEAR: 1935	6. AGE (IN YEARS LAST BIRTHDAY): 42 YRS.	IF UNDER 1 YEAR MONTHS:	DAYS:
				IF UNDER 24 HRS HOURS:	MIN:
7a. BIRTHPLACE (STATE OR FOREIGN COUNTRY): Maryland	7b. CITIZEN OF WHAT COUNTRY?: U. S. A.	8. MARRIED ☐ NEVER MARRIED ☒ WIDOWED ☐ DIVORCED ☐	9. BALTIMORE CITY OR COUNTY OF DEATH: Baltimore County MD.		
10. CITY OR TOWN OF DEATH: Edgemere	11. NAME OF HOSPITAL, NURSING HOME OR OTHER INSTITUTION (IF NOT IN SUCH FACILITY, GIVE STREET ADDRESS): 2401 Lodge Forest Drive		12a. USUAL OCCUPATION (TYPE OF WORK FOR MOST OF WORKING LIFE): Laborer	12b. KIND OF BUSINESS OR INDUSTRY:	

USUAL RESIDENCE (IF NURSING HOME OR OTHER INSTITUTION, GIVE RESIDENCE BEFORE ADMISSION)

13a. STATE	13b. COUNTY	13c. CITY OR TOWN	13d. INSIDE CITY LIMITS?	13e. STREET ADDRESS
Maryland	Baltimore	Edgemere	YES ☐ NO ☒	2401 Lodge Forest Drive

14. FATHER'S NAME FIRST	MIDDLE	LAST	15. MOTHER'S MAIDEN NAME FIRST	MIDDLE	LAST
James	H.	Love, Sr.	Rose	A.	Smith

16a. WAS DECEASED EVER IN U.S. ARMED FORCES? (YES, NO OR UNKNOWN)	(IF YES, GIVE WAR OR DATES)	16b. SOCIAL SECURITY NO.	17. INFORMANT (Mother)	ADDRESS
No		218-30-5416	Mrs. Rose A. Weber,	2401 Lodge Forest Dr Balto. Md. 21219

MEDICAL CERTIFICATION

18. CAUSE OF DEATH (Enter only one cause per line for (a), (b), and (c).)
PART I. DEATH WAS CAUSED BY:

		APPROXIMATE INTERVAL BETWEEN ONSET AND DEATH
IMMEDIATE CAUSE (a)	Myocardial infarction	Sudden
DUE TO, OR AS A CONSEQUENCE OF (b)	Hypertensive cardiovascular disease	3 years
DUE TO, OR AS A CONSEQUENCE OF (c)	Essential Hypertension	undetermined

4100
Conditions, if ony, which gove rise to immediate couse (a), stoting the underlying couse last.

PART 2. OTHER SIGNIFICANT CONDITIONS CONTRIBUTING TO DEATH BUT NOT RELATED TO THE TERMINAL DISEASE OR CONDITION GIVEN IN PART 1(a)
Etogenous obesity

19a. DATE OF OPERATION	19b. CONDITION FOR WHICH OPERATION WAS PERFORMED	20a. AUTOPSY?	20b. IF YES, WERE FINDINGS USED IN CERTIFYING CAUSES OF DEATH?
		YES ☐ NO ☒	YES ☐ NO ☐

21a. ACCIDENT WAS UNDERLYING ☐ OR CONTRIBUTING ☐ CAUSE OF DEATH (IF EITHER, NOTIFY MEDICAL EXAMINER)	21b. TIME OF INJURY HOUR A.M. P.M. MONTH DAY YEAR 19	21c. HOW INJURY OCCURRED (ENTER NATURE OF INJURY IN ITEM 18, PART 1 OR PART 2)
21d. INJURY OCCURRED WHILE AT WORK ☐ NOT WHILE AT WORK ☐	21e. PLACE OF INJURY (AT HOME, STREET, FACTORY, OFFICE, FARM, ETC.)	21f. LOCATION STREET / CITY OR TOWN / COUNTY / STATE

22a. I certify thot (I) (this hospitol) ottended the deceosed from _____, 19____, to _____, 19____, that (I) (we) lost sow the deceosed olive on _____, 19____, ond thot in (my) (our) opinion deoth occurred on the dote ond hour ond from the couses stoted above, (I) (we) (did) (did not) view the body ofter deoth.

22b. SIGNATURE	DEGREE	22c. DATE SIGNED
Hector Feliciano, M.D.	ATTENDING PHYSICIAN ☒ MEDICAL DIRECTOR ☐ STAFF PHYSICIAN ☐	5/2/77

22d. PHYSICIAN'S NAME (TYPE OR PRINT)	22e. ADDRESS
Hector L. Feliciano, M.D. P.A.	7200 North Point Rd. Balto. Md. 21219

23a. BURIAL, CREMATION, REMOVAL (SPECIFY)	23b. DATE	23c. NAME OF CEMETERY OR CREMATORY	23d. LOCATION CITY OR TOWN / COUNTY / STATE
Burial	5/3/77	Oak Lawn Cemetery	Baltimore, Maryland

24. FUNERAL DIRECTOR NAME / ADDRESS	25a. DATE REC'D. BY REGISTRAR	25b. REGISTRAR'S SIGNATURE
Duda-Ruck, Inc. 7922 Wise Ave. Dundalk, Md.	MAY 05 1977	

BP

DHMH - 16 25M
(VR A 15 (4)) 9/74

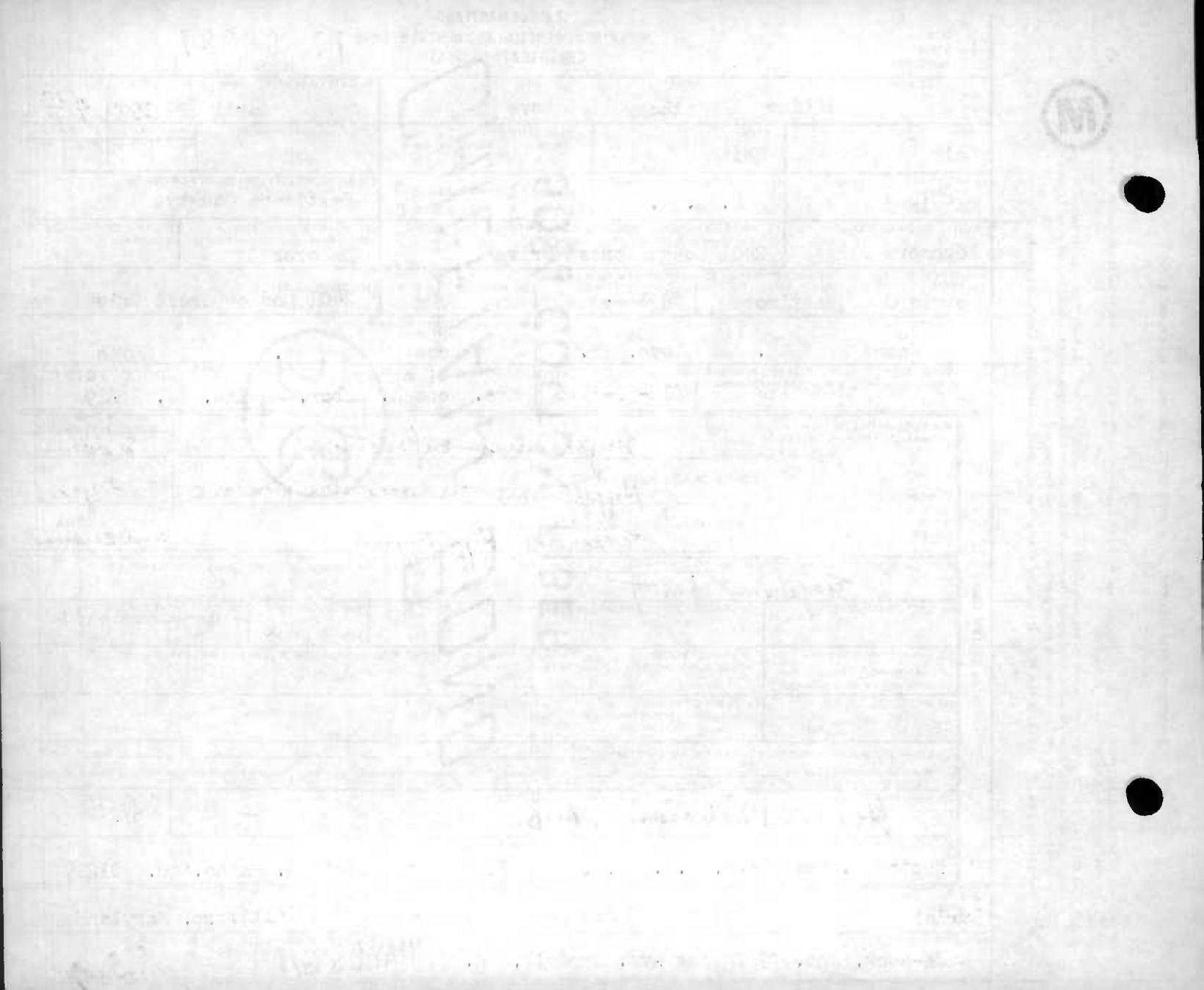

FOR STATE HEALTH DEPT.

DIVISION OF VITAL RECORDS, 301 W. PRESTON STREET, BALTIMORE, Md. 21201

TO DEPUTY MEDICAL EXAMINER: This certificate should be executed within 24 hours after death. If any delay is necessary, please execute the certificate, writing the word "pending" in pencil in Item 18. Give Pages 1 and 3 to the funeral director. Page 4 should be forwarded to the Chief Medical Examiner's Office along with form PM3. Page 5 may be retained for your files.

TO FUNERAL DIRECTOR: Page 3 should be used as a burial-transit permit. File pages 1 and 2 with the State Department of Health prior to burial, cremation, or removal, and in any event within 72 hours after death.

VR A15ME (5) 8M-1/70

MARYLAND STATE DEPARTMENT OF HEALTH

MEDICAL EXAMINER'S CERTIFICATE OF DEATH 77-08598

1. DECEASED-NAME (Type or Print) First	Middle	Last
Frances		Ludwig

2a. DATE KNOWN OF DEATH ☐ ESTIMATED ☒ Month APRIL Day 28 Year 1977 — 2b. HOUR 2 P.M.

2c. DATE PRONOUNCED DEAD Month APRIL Day 28 Year 1977 — 2d. HOUR 2:50 P.M.

3. SEX	4. RACE	5. DATE OF BIRTH	6. AGE (In years last birthday)	IF UNDER 1 YEAR MONTHS	IF UNDER 1 YEAR DAYS	IF UNDER 24 HRS HOURS	IF UNDER 24 HRS MIN
F	W	1/4/1903	74 YRS.				

7a. BIRTHPLACE (State or foreign country)	7b. CITIZEN OF WHAT COUNTRY?	8. MARRIED ☒ NEVER MARRIED ☐ WIDOWED ☐ DIVORCED ☐	9. COUNTY OF DEATH
Maryland	USA		Baltimore, County Md.

10. CITY OR TOWN OF DEATH	11. NAME OF HOSPITAL OR INSTITUTION (If not in hospitol give street address)	12a. USUAL OCCUPATION (Kind of work done during most of working life, even if retired.)	12b. KIND OF BUSINESS OR INDUSTRY
Dundalk	1732 Bayard Avenue	house-wife	home

13a. USUAL RESIDENCE (Where deceased lived, if institution: Residence before admission) STATE	13b. COUNTY	13c. CITY OR TOWN	13d. INSIDE CITY LIMITS? YES ☐ NO ☒	13e. STREET AND NUMBER
Maryland	Baltimore			1732 Bayard Avenue

14. FATHER'S NAME First	Middle	Last	15. MOTHER'S MAIDEN NAME First	Middle	Last
?		Novak	Madeline		?

16a. WAS DECEASED EVER IN U.S. ARMED FORCES? (Yes, no, or unknown) (If yes give war or dates of service)	16b. SOCIAL SECURITY NO.	17. INFORMANT ADDRESS
no	218 58 9441	Clarence Ludwig Sr. 1732 Bayard Avenue

MEDICAL CERTIFICATION

18. **CAUSE OF DEATH** (Enter only one cause per line for (a), (b), and (c).) PART I. DEATH WAS CAUSED BY:

4123 IMMEDIATE CAUSE (a) CHRONIC ISCHEMIC HEART DISEASE — APPROXIMATE INTERVAL BETWEEN ONSET AND DEATH

DUE TO, OR AS A CONSEQUENCE OF

Conditions, if any, which gave rise to immediate cause (a), stating the underlying cause last. (b)

DUE TO, OR AS A CONSEQUENCE OF

(c)

PART 2. OTHER SIGNIFICANT CONDITIONS CONTRIBUTING TO DEATH BUT NOT RELATED TO THE TERMINAL DISEASE OR CONDITION GIVEN IN PART 1(a)

19a. DATE OF OPERATION	19b. CONDITION FOR WHICH OPERATION WAS PERFORMED?	20. AUTOPSY?
N/A		YES ☐ NO ☒

21a. EXTERNAL CAUSE WAS PRIMARY ☐ OR CONTRIBUTING ☐ CAUSE OF DEATH	21b. TIME OF INJURY Month, Day, Year HOUR A.M. P.M. 19	21c. HOW INJURY OCCURRED (Enter nature of injury in Part 1 or Part 2, Item 18.)

21d. INJURY OCCURRED WHILE AT WORK ☐ NOT WHILE AT WORK ☐	21e. PLACE OF INJURY (At home, farm, street, factory, office building, etc.)	21f. LOCATION Street or R.F.D. No. City or Town County Stote

22a. I **certify** that I took charge of the remains described above, held an Autopsy ☐, Inspection ☒, Inquiry ☒, and in my opinion death resulted from: Natural causes ☒, Accident ☐, Suicide ☐, Homicide ☐, Undetermined manner ☐

ACTUAL SIGNATURE MB Davis Md M.D.

EXAMINER'S NAME (Type) MELVIN B. DAVIS MD

CHIEF MEDICAL EXAMINER ☐
ASSISTANT MEDICAL EXAMINER ☐
DEPUTY MEDICAL EXAMINER ☒

ADDRESS (Street or Route, City or County) 6800 MORNINGTON RD-21222

22b. DATE SIGNED APRIL 29, 1977

23a. BURIAL, CREMATION, REMOVAL (Specify)	23b. DATE	23c. NAME OF CEMETERY OR CREMATORY	23d. LOCATION (City or Town) (County) (State)
Burial	5/2/1977	Sacred Heart Of Jesus	Baltimore, Maryland

24. FUNERAL DIRECTOR	ADDRESS	25a. REC'D BY REGISTRAR DATE	25b. REGISTRAR'S SIGNATURE
Walter Dabrowski	1005 Dundalk Avenue	MAY 04 1977	Audrey McCready

STATE OF MARYLAND
DEPARTMENT OF HEALTH AND MENTAL HYGIENE

MEDICAL EXAMINER'S CERTIFICATE OF DEATH

1 - FOR STATE REGISTRAR

REG. NO. 77 08599

1. DECEASED NAME (TYPE OR PRINT): FIRST EDWARD MIDDLE RAYMOND LAST LUERS

2a. DATE OF DEATH: KNOWN ☐ ESTIMATED ☐ MONTH 4 DAY 7 YEAR 19 77

2b. HOUR 3 P M

3. SEX: M

4. RACE: W

5. DATE OF BIRTH: MONTH 10 DAY 28 YEAR 24

6. AGE (IN YEARS LAST BIRTHDAY) 52 YRS. IF UNDER 1 YR. MONTHS DAYS IF UNDER 24 HRS. HOURS MIN.

2c. DATE PRONOUNCED DEAD: MONTH 4 DAY 7 YEAR 19 77

2d. HOUR 5 15 M

7a. BIRTHPLACE (STATE OR FOREIGN COUNTRY): MD. BALTIMORE

7b. CITIZEN OF WHAT COUNTRY? USA

8. MARRIED ☒ NEVER MARRIED ☐ WIDOWED ☐ DIVORCED ☐

9. BALTIMORE CITY OR COUNTY OF DEATH: BALTO. COUNTY MD.

10. CITY OR TOWN OF DEATH: WOODLAWN

11. NAME OF HOSPITAL, NURSING HOME, OR OTHER INSTITUTION (IF NOT IN SUCH FACILITY, GIVE STREET ADDRESS): 2111 Lorraine Avenue

12a. USUAL OCCUPATION (TYPE OF WORK FOR MOST OF WORKING LIFE): Police Officer

12b. KIND OF BUSINESS OR INDUSTRY: BALTO. CITY

USUAL RESIDENCE (IF IN NURSING HOME OR OTHER INSTITUTION, GIVE RESIDENCE BEFORE ADMISSION)

13a. STATE: MARYLAND

13b. COUNTY: BALTIMORE

13c. CITY OR TOWN: WOODLAWN

13d. INSIDE CITY LIMITS? YES ☐ NO ☒

13e. STREET ADDRESS: 2111 LORRAINE AVE 21207

14. FATHER'S NAME: FIRST WILLIAM MIDDLE LAST LUERS

15. MOTHER'S MAIDEN NAME: FIRST FLORENCE MIDDLE (KECK) LAST LUERS

16a. WAS DECEASED EVER IN U.S. ARMED FORCES? (YES, NO, OR UNKNOWN): YES (IF YES, GIVE WAR OR DATES): USNAVY WWII

16b. SOCIAL SECURITY NO.: 186-12-9767

17. INFORMANT ADDRESS: EDWARD LUERS JR.

MEDICAL CERTIFICATION

18. CAUSE OF DEATH (Enter only one cause per line for (a), (b), and (c).)

PART I DEATH WAS CAUSED BY:

IMMEDIATE CAUSE (a): Arteriosclerotic Heart Disease — APPROXIMATE INTERVAL BETWEEN ONSET AND DEATH: years

Conditions, if any, which gave rise to immediate cause (a) stating the underlying cause last.

DUE TO, OR AS A CONSEQUENCE OF (b): Acute Myocardial Infarction — minutes

DUE TO, OR AS A CONSEQUENCE OF (c):

4109

PART 2 OTHER SIGNIFICANT CONDITIONS CONTRIBUTING TO DEATH BUT NOT RELATED TO THE TERMINAL DISEASE OR CONDITION GIVEN IN PART 1 (a).

19a. DATE OF OPERATION

19b. CONDITION FOR WHICH OPERATION WAS PERFORMED?

20. AUTOPSY? YES ☐ NO ☒

21a. EXTERNAL CAUSE WAS UNDERLYING ☐ OR CONTRIBUTING ☐ CAUSE OF DEATH

21b. TIME OF INJURY HOUR A.M. P.M. MONTH DAY YEAR 19

21c. HOW INJURY OCCURRED (ENTER NATURE OF INJURY IN ITEM 18 PART 1 OR PART 2)

21d. INJURY OCCURRED WHILE AT WORK ☐ NOT WHILE AT WORK ☐

21e. PLACE OF INJURY (AT HOME, STREET, FACTORY, FARM, ETC.)

21f. LOCATION STREET CITY OR TOWN COUNTY STATE

22a. I certify that I took charge of the remains described above, held on Autopsy ☐, Inspection ☒, Inquiry ☐, and in my opinion death resulted from: Natural causes ☒, Accident ☐, Suicide ☐, Homicide ☐, Undetermined manner ☐,

ACTUAL SIGNATURE: David C. Donovan M.D. TITLE (SPECIFY): Deputy MEDICAL EXAMINER DATE SIGNED: 4/7/77

EXAMINER'S NAME (TYPE OR PRINT): DAVID C. DONOVAN ADDRESS: Bon Secours Hosp

23a. BURIAL, CREMATION, REMOVAL (SPECIFY): BURIAL

23b. DATE: 4/11/1977

23c. NAME OF CEMETERY OR CREMATORY: LORRAINE PARK CEM.

23d. LOCATION CITY OR TOWN: WOODLAWN COUNTY: BALTO. STATE: MD.

24. FUNERAL DIRECTOR NAME: LORING BYERS FUNERAL DIRECTORS, P. A. ADDRESS: 8728 LIBERTY ROAD 21133

25a. DATE REC'D BY REGISTRAR: APR 12 1977

25b. REGISTRAR'S SIGNATURE: Kathy McCready

TO MEDICAL EXAMINER: THIS CERTIFICATE SHOULD BE EXECUTED WITHIN 24 HOURS AFTER DEATH. IF ANY DELAY IS NECESSARY, PLEASE EXECUTE THE CERTIFICATE, WRITING THE WORD "PENDING" IN PENCIL IN ITEM 18. GIVE PAGES 1, 2, AND 3 TO THE FUNERAL DIRECTOR.
TO FUNERAL DIRECTOR: PAGE 3 SHOULD BE USED AS A BURIAL-TRANSIT PERMIT. PAGES 1 AND 2 SHOULD BE FILED, WITHIN 72 HOURS AFTER DEATH, WITH THE STATE DEPARTMENT OF HEALTH AND MENTAL HYGIENE, DIVISION OF VITAL RECORDS, 301 W. PRESTON STREET, BALTIMORE, MARYLAND, 21201 PRIOR TO BURIAL, CREMATION, OR REMOVAL.

DIVISION OF VITAL RECORDS, 301 W. PRESTON ST., BALTIMORE, MD. 21201

BP

DHMH - 17
(VR A15 ME (5))
30M 7/73

STATE OF MARYLAND
DEPARTMENT OF HEALTH AND MENTAL HYGIENE
CERTIFICATE OF DEATH

1 - FOR STATE REGISTRAR C# 21 303 677

77-08600 REG. NO.

DIVISION OF VITAL RECORDS, 201 W. PRESTON ST., BALTIMORE, MARYLAND 21201

TO HOSPITAL OR ATTENDING PHYSICIAN: The law requires that the death certificate be executed within 24 hours after death. Page 4 may be retained by the hospital or attending physician.

TO FUNERAL DIRECTOR: After this certificate has been signed by the attending physician and completely filled in by the funeral director, page 3 should be detached for use as the burial-transit permit. Then please remove carbon papers. Pages 1 and 2 should be filed within 72 hours after death with the State Dept. of Health and Mental Hygiene prior to burial, cremation, or removal.

IMPORTANT: If Item 21 is marked or Item 18 shows any injury, or other traumatic event, the medical examiner must be notified at once.

BP

DHMH - 16 60M 1/75
(VR A 15 (4))

1. DECEASED NAME (TYPE OR PRINT) FIRST	MIDDLE	LAST	2a. DATE OF DEATH MONTH	DAY	YEAR / 2b. HOUR
JAMES	ALBERT	LUMPKIN	4	18,	1977 / 10:45A M
3. SEX	4. RACE	5. DATE OF BIRTH MONTH DAY YEAR	6. AGE (IN YEARS LAST BIRTHDAY)	IF UNDER 1 YEAR MONTHS DAYS	IF UNDER 24 HRS HOURS MIN.
MALE	WHITE	10 5 1910	66 YRS.		
7a. BIRTHPLACE (STATE OR FOREIGN COUNTRY)	7b. CITIZEN OF WHAT COUNTRY?	8. MARRIED ☐ NEVER MARRIED ☐ WIDOWED ☒ DIVORCED ☐	9. BALTIMORE CITY OR COUNTY OF DEATH		
WEST VIRGINIA	U.S.A.		BALTIMORE COUNTY MD.		
10. CITY OR TOWN OF DEATH	11. NAME OF HOSPITAL, NURSING HOME OR OTHER INSTITUTION (IF NOT IN SUCH FACILITY, GIVE STREET ADDRESS)		12a. USUAL OCCUPATION (TYPE OF WORK FOR MOST OF WORKING LIFE)	12b. KIND OF BUSINESS OR INDUSTRY	
FORT HOWARD	VETERANS ADMINISTRATION HOSPITAL		Floor Sander	Self -employed	

USUAL RESIDENCE (IF NURSING HOME OR OTHER INSTITUTION, GIVE RESIDENCE BEFORE ADMISSION)

13a. STATE	13b. COUNTY	13c. CITY OR TOWN	13d. INSIDE CITY LIMITS?	13e. STREET ADDRESS
MARYLAND	BALTIMORE		YES ☐ NO ☒	46 ELSOM LANE

14. FATHER'S NAME FIRST	MIDDLE	LAST	15. MOTHER'S MAIDEN NAME FIRST	MIDDLE	LAST
ALBERT		LUMPKIN	MARTHA		LONGEST

16a. WAS DECEASED EVER IN U.S. ARMED FORCES? (YES, NO OR UNKNOWN)	(IF YES, GIVE WAR OR DATES)	16b. SOCIAL SECURITY NO.	17. INFORMANT	ADDRESS
YES	WW II	214 18 2242	CLINICAL RECORDS, VAH, FORT HOWARD, MD	

MEDICAL CERTIFICATION

18. CAUSE OF DEATH Enter only one cause per line for (a), (b), and (c).

PART I. DEATH WAS CAUSED BY

IMMEDIATE CAUSE (a) BRONCHO PNEUMONIA LEFT LOWER LOBE — APPROXIMATE INTERVAL BETWEEN ONSET AND DEATH: FEW DAYS

DUE TO, OR AS A CONSEQUENCE OF (b) CARCINOMA OF LEFT LOWER LOBE — 3 MONTHS

DUE TO, OR AS A CONSEQUENCE OF (c) BRONCHUS WITH OBSTRUCTION OF BRONCHIAL LUMEN

1621

Conditions, if any, which gave rise to immediate cause (a), stating the underlying cause last.

PART 2. OTHER SIGNIFICANT CONDITIONS CONTRIBUTING TO DEATH BUT NOT RELATED TO THE TERMINAL DISEASE OR CONDITION GIVEN IN PART 1(a).

CHRONIC OBSTRUCTIVE PULMONARY DISEASE, CONGESTIVE HEART FAILURE

19a. DATE OF OPERATION	19b. CONDITION FOR WHICH OPERATION WAS PERFORMED	20a. AUTOPSY?	20b. IF YES, WERE FINDINGS USED IN CERTIFYING CAUSES OF DEATH?
		YES ☒ NO ☐	YES ☒ NO ☐

21a. ACCIDENT WAS UNDERLYING ☐ OR CONTRIBUTING ☐ CAUSE OF DEATH (IF EITHER, NOTIFY MEDICAL EXAMINER)	21b. TIME OF INJURY HOUR A.M. P.M. MONTH DAY YEAR 19	21c. HOW INJURY OCCURRED (ENTER NATURE OF INJURY IN ITEM 18, PART 1 OR PART 2)
21d. INJURY OCCURRED WHILE AT WORK ☐ NOT WHILE AT WORK ☐	21e. PLACE OF INJURY (AT HOME, STREET, FACTORY, OFFICE, FARM, ETC.)	21f. LOCATION STREET / CITY OR TOWN / COUNTY / STATE

22a I certify that (I) (this hospital) attended the deceased from MAR 4, 19 77, to APRIL 18, 19 77, that (I) (we) last saw the deceased alive on APRIL 18 19 77, and that in (my) (our) opinion death occurred on the date and hour and from the causes stated above. (I) (we) (did) (did not) view the body after death.

22b. SIGNATURE	DEGREE	22c. DATE SIGNED
Vadhana C. Claud	ATTENDING PHYSICIAN ☐ MEDICAL DIRECTOR ☐ STAFF PHYSICIAN ☒	4/19/77
22d. PHYSICIAN'S NAME (TYPE OR PRINT)	22e. ADDRESS	
VADHANA C. CLAUD, M.D.	VAH, FORT HOWARD, MD.	

23a. BURIAL, CREMATION, REMOVAL (SPECIFY)	23b. DATE	23c. NAME OF CEMETERY OR CREMATORY	23d. LOCATION CITY OR TOWN / COUNTY / STATE
BURIAL	April 20, 1977	BALTIMORE NATIONAL	BALTIMORE MD

24. FUNERAL DIRECTOR NAME / ADDRESS	25a. DATE REC'D. BY REGISTRAR	25b. REGISTRAR'S SIGNATURE
LASSAHN FUNERAL HOME 7401 BELAIR RD, BALTO MD	APR 25 1977	Kathryn McCready

STATE OF MARYLAND
DEPARTMENT OF HEALTH AND MENTAL HYGIENE
CERTIFICATE OF DEATH

1 - FOR STATE REGISTRAR

REG. NO. 77-08601

1. DECEASED NAME (TYPE OR PRINT): FIRST Florence MIDDLE H. LAST Lutz

2a. DATE OF DEATH: MONTH 4 DAY 22 YEAR 77

2b. HOUR: M

3. SEX: F.

4. RACE: CAUCASIAN

5. DATE OF BIRTH: MONTH 11 DAY 6 YEAR 86

6. AGE (IN YEARS LAST BIRTHDAY): 90 YRS. IF UNDER 1 YEAR: MONTHS DAYS IF UNDER 24 HRS.: HOURS MIN.

7a. BIRTHPLACE (STATE OR FOREIGN COUNTRY): Balto. City

7b. CITIZEN OF WHAT COUNTRY?: USA

8. MARRIED ☐ NEVER MARRIED ☐ WIDOWED ☒ DIVORCED ☐

9. BALTIMORE CITY OR COUNTY OF DEATH: Baltimore ~~City~~ County MD.

10. CITY OR TOWN OF DEATH: Balto. ~~City~~ Co.

11. NAME OF HOSPITAL, NURSING HOME OR OTHER INSTITUTION (IF NOT IN SUCH FACILITY, GIVE STREET ADDRESS): Summit Nursing Home

12a. USUAL OCCUPATION (TYPE OF WORK FOR MOST OF WORKING LIFE): housewife

12b. KIND OF BUSINESS OR INDUSTRY: home

USUAL RESIDENCE (IF NURSING HOME OR OTHER INSTITUTION, GIVE RESIDENCE BEFORE ADMISSION)

13a. STATE: Md.

13b. COUNTY:

13c. CITY OR TOWN: Balto

13d. INSIDE CITY LIMITS? YES ☒ NO ☐

13e. STREET ADDRESS: 1807 Edison Hwy. 21213

14. FATHER'S NAME: FIRST George MIDDLE W. LAST Hardesty

15. MOTHER'S MAIDEN NAME: FIRST Martha MIDDLE LAST Chester

16a. WAS DECEASED EVER IN U.S. ARMED FORCES? (YES, NO OR UNKNOWN): no (IF YES, GIVE WAR OR DATES):

16b. SOCIAL SECURITY NO.: 214-74-5614

17. INFORMANT ADDRESS: Edwin R. Hardesty 6005 Glen Falls Ave. 21206

MEDICAL CERTIFICATION

18. CAUSE OF DEATH (Enter only one couse per line for (a), (b), and (c).)
PART I. DEATH WAS CAUSED BY:
IMMEDIATE CAUSE (a): Congestive heart failure — APPROXIMATE INTERVAL BETWEEN ONSET AND DEATH: 4 d
DUE TO, OR AS A CONSEQUENCE OF (b): ASCVD — 10 yrs +
DUE TO, OR AS A CONSEQUENCE OF (c):
Conditions, if ony, which gave rise to immediate couse (a), stating the underlying couse lost.

PART 2. OTHER SIGNIFICANT CONDITIONS CONTRIBUTING TO DEATH BUT NOT RELATED TO THE TERMINAL DISEASE OR CONDITION GIVEN IN PART 1(a): Acute pneumonitis. Acute dehydration

19a. DATE OF OPERATION:

19b. CONDITION FOR WHICH OPERATION WAS PERFORMED:

20a. AUTOPSY YES ☐ NO ☒

20b. IF YES, WERE FINDINGS USED IN CERTIFYING CAUSES OF DEATH? YES ☐ NO ☐

21a. ACCIDENT WAS UNDERLYING ☐ OR CONTRIBUTING ☐ CAUSE OF DEATH (IF EITHER, NOTIFY MEDICAL EXAMINER)

21b. TIME OF INJURY HOUR A.M. P.M. MONTH DAY YEAR 19

21c. HOW INJURY OCCURRED (ENTER NATURE OF INJURY IN ITEM 18, PART 1 OR PART 2)

21d. INJURY OCCURRED WHILE AT WORK ☐ NOT WHILE AT WORK ☐

21e. PLACE OF INJURY (AT HOME, STREET, FACTORY, OFFICE, FARM, ETC.)

21f. LOCATION STREET CITY OR TOWN COUNTY STATE

22a. I certify that (I) (this hospital) attended the deceased from 18 March 19 77 to 22 April 19 77, that (I) (we) last saw the deceased alive on 21 April 19 77, and that in (my) (our) opinion death occurred on the date and hour and from the causes stated above, (I) (we) (did) (did not) view the body after death.

22b. SIGNATURE: James E. Rowe MD — DEGREE — ATTENDING PHYSICIAN ☐ MEDICAL DIRECTOR ☒ STAFF PHYSICIAN ☐

22c. DATE SIGNED: 4/23/77

22d. PHYSICIAN'S NAME (TYPE OR PRINT): JAMES E. ROWE

22e. ADDRESS: 413 Commonwealth Ave Balto Md. 21223

23a. BURIAL, CREMATION, REMOVAL (SPECIFY): Burial

23b. DATE: 4/25/77

23c. NAME OF CEMETERY OR CREMATORY: Baltimore Cemetery

23d. LOCATION CITY OR TOWN: Balto. COUNTY STATE: Md.

24. FUNERAL DIRECTOR NAME AND ADDRESS: Lassahn Funeral Home 7401 Belair Rd. 21236

25a. DATE REC'D. BY REGISTRAR: APR 27 1977

25b. REGISTRAR'S SIGNATURE: Kathryn McCloskey

IMPORTANT: If Item 21 is marked or Item 18 shows any injury, or other traumatic event, the medical examiner must be notified at once.

TO FUNERAL DIRECTOR: After this certificate has been signed by the attending physician and completely filled in by the funeral director, it should be detached for use as the burial-transit permit. Then please remove carbonpapers. Pages 1 and 2 should be filed within 72 hours with the State Dept. of Health and Mental Hygiene prior to burial, cremation, or removal.

TO HOSPITAL OR ATTENDING PHYSICIAN: The law requires that the death certificate be executed within 24 hours after death. Page 4 may be retained by the hospital or attending physician.

DIVISION OF VITAL RECORDS, 201 W. PRESTON ST., BALTIMORE, MARYLAND 21201

2653 BP

DHMH - 16 50M 1/76 (VR A 15 (4))

STATE OF MARYLAND
DEPARTMENT OF HEALTH AND MENTAL HYGIENE
CERTIFICATE OF DEATH

1 - FOR STATE REGISTRAR

REG. NO. 77-08602

DIVISION OF VITAL RECORDS, 201 W. PRESTON ST., BALTIMORE, MARYLAND 21201

TO HOSPITAL OR ATTENDING PHYSICIAN: The law requires that the death certificate be executed within 24 hours after death. Information not available should be retained by the hospital or attending physician.

TO FUNERAL DIRECTOR: After this certificate has been signed by the attending physician and completely filled in by the funeral director, page 3 should be detached for use as the burial-transit permit. Then please remove carbonpapers. Pages 1 and 2 should be filed within 72 hours after death with the State Dept. of Health and Mental Hygiene prior to burial, cremation, or removal.

IMPORTANT: If Item 21 is marked or Item 18 shows any injury, or other traumatic event, the medical examiner must be notified at once.

1. DECEASED NAME (TYPE OR PRINT) FIRST / MIDDLE / LAST	ANDREW / MacDONALD	2a. DATE OF DEATH MONTH DAY YEAR	4-1-77
2b. HOUR	1:18 PM		
3. SEX	MALE	4. RACE	CAUCASION
5. DATE OF BIRTH MONTH DAY YEAR	11-27-03	6. AGE (IN YEARS LAST BIRTHDAY)	73 YRS.
IF UNDER 1 YEAR MONTHS / DAYS		IF UNDER 24 HRS. HOURS / MIN	
7a. BIRTHPLACE (STATE OR FOREIGN COUNTRY)	SCOTLAND	7b. CITIZEN OF WHAT COUNTRY?	U.S.A. - NATURALIZED
8. MARRIED ☑ NEVER MARRIED ☐ WIDOWED ☐ DIVORCED ☐		9. BALTIMORE CITY OR COUNTY OF DEATH	BALTIMORE COUNTY MD.
10. CITY OR TOWN OF DEATH	RANDALLSTOWN	11. NAME OF HOSPITAL, NURSING HOME OR OTHER INSTITUTION (IF NOT IN SUCH FACILITY, GIVE STREET ADDRESS)	BALTIMORE COUNTY GEN.
12a. USUAL OCCUPATION (TYPE OF WORK FOR MOST OF WORKING LIFE)	RETIRED	12b. KIND OF BUSINESS OR INDUSTRY	COMMUNICATIONS
USUAL RESIDENCE (IF NURSING HOME OR OTHER INSTITUTION, GIVE RESIDENCE BEFORE ADMISSION) 13a. STATE	MD.	13b. COUNTY	BALTIMORE
13c. CITY OR TOWN	PIKESVILLE	13d. INSIDE CITY LIMITS? YES ☐ NO ☒	
13e. STREET ADDRESS	~~416~~ 916 ADANA ROAD		
14. FATHER'S NAME FIRST / MIDDLE / LAST	ANDREW / NMI / McDONALD	15. MOTHER'S MAIDEN NAME FIRST / MIDDLE / LAST	MARGARET / - / FLEMING
16a. WAS DECEASED EVER IN U.S. ARMED FORCES? (YES, NO OR UNKNOWN)	YES	(IF YES, GIVE WAR OR DATES)	WW II
16b. SOCIAL SECURITY NO.	214-16-6017	17. INFORMANT ADDRESS	ELSIE M. McDONALD - SAME AS #13

MEDICAL CERTIFICATION

18. **CAUSE OF DEATH** (Enter only one cause per line for (a), (b), and (c).)

PART I. DEATH WAS CAUSED BY:

IMMEDIATE CAUSE (a) CARCINOMA OF THE LUNG W METASTASIS

1621

Conditions, if any, which gave rise to immediate cause (a), stating the underlying cause last.

DUE TO, OR AS A CONSEQUENCE OF (b)

DUE TO, OR AS A CONSEQUENCE OF (c)

APPROXIMATE INTERVAL BETWEEN ONSET AND DEATH

PART 2. OTHER SIGNIFICANT CONDITIONS CONTRIBUTING TO DEATH BUT NOT RELATED TO THE TERMINAL DISEASE OR CONDITION GIVEN IN PART 1(a): ARTERIOSCLEROTIC CARDIO-VASCULAR DISEASES

19a. DATE OF OPERATION	19b. CONDITION FOR WHICH OPERATION WAS PERFORMED	20a. AUTOPSY? YES ☐ NO ☐	20b. IF YES, WERE FINDINGS USED IN CERTIFYING CAUSES OF DEATH? YES ☐ NO ☐
21a. ACCIDENT WAS UNDERLYING ☐ OR CONTRIBUTING ☐ CAUSE OF DEATH (IF EITHER, NOTIFY MEDICAL EXAMINER)	21b. TIME OF INJURY HOUR A.M. P.M. MONTH DAY YEAR 19	21c. HOW INJURY OCCURRED (ENTER NATURE OF INJURY IN ITEM 18, PART 1 OR PART 2)	
21d. INJURY OCCURRED WHILE AT WORK ☐ NOT WHILE AT WORK ☐	21e. PLACE OF INJURY (AT HOME, STREET, FACTORY, OFFICE, FARM, ETC.)	21f. LOCATION STREET / CITY OR TOWN / COUNTY / STATE	

22a. **I certify** that (I) (this hospital) attended the deceased from 3-20, 19 77, to 4-1, 19 77, that (I) (we) last saw the deceased alive on 4-1, 19 77, and that in (my) (our) opinion death occurred on the date and hour and from the causes stated above, (I) (we) (did) (did not) view the body after death.

22b. SIGNATURE	DEGREE: ATTENDING PHYSICIAN ☐ MEDICAL DIRECTOR ☐ STAFF PHYSICIAN ☑	22c. DATE SIGNED 4-1-77
22d. PHYSICIAN'S NAME (TYPE OR PRINT) ORLANDO B. CONANAN M.D	22e. ADDRESS BALTO. COUNTY GEN. HOSPITAL RANDALLSTOWN, Md. 21133	

23a. BURIAL, CREMATION, REMOVAL (SPECIFY) CREMATION	23b. DATE APR 2, 1977	23c. NAME OF CEMETERY OR CREMATORY LOUDON PARK	23d. LOCATION CITY OR TOWN BALTIMORE / COUNTY - / STATE MD
24. FUNERAL DIRECTOR NAME Ronald S. Wade	ADDRESS Baltimore, Md	25a. DATE REC'D. BY REGISTRAR APR 04 1977	25b. REGISTRAR'S SIGNATURE Brittney McCready

BP

DHMH - 16 60M 1/75
(VR A 15 (4))

STATE OF MARYLAND
DEPARTMENT OF HEALTH AND MENTAL HYGIENE
CERTIFICATE OF DEATH

1 - FOR STATE REGISTRAR

77-08603
REG. NO.

DIVISION OF VITAL RECORDS, 201 W. PRESTON ST., BALTIMORE, MARYLAND 21201

TO HOSPITAL OR ATTENDING PHYSICIAN: The law requires that the death certificate be executed within 24 hours after death. Page 4 may be retained by the hospital or attending physician.

TO FUNERAL DIRECTOR: After this certificate has been signed by the attending physician and completely filled in by the funeral director, page 3 should be detached for use as the burial-transit permit. Then please remove carbon papers. Pages 1 and 2 should be filed within 72 hours after death with the State Dept. of Health and Mental Hygiene prior to burial, cremation, or removal.

IMPORTANT: If item 21 is marked or item 18 shows any injury, or other traumatic event, the medical examiner must be notified at once.

1. DECEASED NAME (TYPE OR PRINT) FIRST: Jennie	MIDDLE: R.	LAST: Mack	2a. DATE OF DEATH MONTH DAY YEAR: April 18, 1977
2b. HOUR: 3:40PM			
3. SEX: Female	4. RACE: Caucasian	5. DATE OF BIRTH MONTH DAY YEAR: Sept. 25, 1876	6. AGE (IN YEARS LAST BIRTHDAY): 100 YRS.
IF UNDER 1 YEAR MONTHS / DAYS	IF UNDER 24 HRS. HOURS / MIN.		
7a. BIRTHPLACE (STATE OR FOREIGN COUNTRY): Marylandf	7b. CITIZEN OF WHAT COUNTRY?: USA	8. MARRIED ☐ NEVER MARRIED ☐ WIDOWED ☒ DIVORCED ☐	9. BALTIMORE CITY OR COUNTY OF DEATH: Baltimore County MD.
10. CITY OR TOWN OF DEATH: Towson	11. NAME OF HOSPITAL, NURSING HOME OR OTHER INSTITUTION (IF NOT IN SUCH FACILITY, GIVE STREET ADDRESS): Valley View Nursing Home	12a. USUAL OCCUPATION (TYPE OF WORK FOR MOST OF WORKING LIFE): Seamstress	12b. KIND OF BUSINESS OR INDUSTRY: Theater
USUAL RESIDENCE (IF NURSING HOME OR OTHER INSTITUTION, GIVE RESIDENCE BEFORE ADMISSION)			
13a. STATE: Maryland	13b. COUNTY: Baltimore	13c. CITY OR TOWN: Arbutus	13d. INSIDE CITY LIMITS? YES ☐ NO ☒
13e. STREET ADDRESS: 1343 Stevens Avenue 21227			
14. FATHER'S NAME FIRST MIDDLE LAST: George W. Reiser	15. MOTHER'S MAIDEN NAME FIRST MIDDLE LAST: Johanna Bartholomae		
16a. WAS DECEASED EVER IN U.S. ARMED FORCES? (YES, NO OR UNKNOWN): no (IF YES, GIVE WAR OR DATES)	16b. SOCIAL SECURITY NO.: 217-01-4985	17. INFORMANT ADDRESS: Ambrose Funeral Home Records	

MEDICAL CERTIFICATION

18. **CAUSE OF DEATH** (Enter only one cause per line for (a), (b) and (c).)

PART I. DEATH WAS CAUSED BY:

IMMEDIATE CAUSE (a): 1/ Stroke with (D) hemiplegia

DUE TO, OR AS A CONSEQUENCE OF (b): 2/ Dehydration 3/ AFT

DUE TO, OR AS A CONSEQUENCE OF (c): 4/ DECUD - 5/ CHF

4369

Conditions, if any, which gave rise to immediate cause (a), stating the underlying cause last

APPROXIMATE INTERVAL BETWEEN ONSET AND DEATH

PART 2. OTHER SIGNIFICANT CONDITIONS CONTRIBUTING TO DEATH BUT NOT RELATED TO THE TERMINAL DISEASE OR CONDITION GIVEN IN PART 1(a): 6/ Decubitus ulcers on buttocks

19a. DATE OF OPERATION	19b. CONDITION FOR WHICH OPERATION WAS PERFORMED	20a. AUTOPSY? YES ☐ NO ☒	20b. IF YES, WERE FINDINGS USED IN CERTIFYING CAUSES OF DEATH? YES ☐ NO ☐
21a. ACCIDENT WAS UNDERLYING ☐ OR CONTRIBUTING ☐ CAUSE OF DEATH (IF EITHER, NOTIFY MEDICAL EXAMINER)	21b. TIME OF INJURY HOUR A.M. P.M. MONTH DAY YEAR 19	21c. HOW INJURY OCCURRED (ENTER NATURE OF INJURY IN ITEM 18, PART 1 OR PART 2)	
21d. INJURY OCCURRED WHILE AT WORK ☐ NOT WHILE AT WORK ☐	21e. PLACE OF INJURY (AT HOME, STREET, FACTORY, OFFICE, FARM, ETC.)	21f. LOCATION STREET CITY OR TOWN COUNTY STATE	

22a. **I certify** that (I) (this hospital) attended the deceased from 4/27, 19 77, to 4/18, 19 77, that (I) (we) last saw the deceased alive on 4/18, 19 77, and that in (my) (our) opinion death occurred on the date and hour and from the causes stated above, (I) (we) (did) (did not) view the body after death.

22b. SIGNATURE: Agrow very	DEGREE: ATTENDING PHYSICIAN ☐ MEDICAL DIRECTOR ☒ STAFF PHYSICIAN ☐	22c. DATE SIGNED: 4/18/77
22d. PHYSICIAN'S NAME (TYPE OR PRINT): V. RUBIN	22e. ADDRESS: 6 Linlow ct Towson Md 21204	

23a. BURIAL, CREMATION, REMOVAL (SPECIFY): Burial	23b. DATE: 4/22/77	23c. NAME OF CEMETERY OR CREMATORY: Western Cemetery	23d. LOCATION CITY OR TOWN COUNTY STATE: Baltimore City Maryland	
24. FUNERAL DIRECTOR NAME ADDRESS: Ambrose Funeral Home Inc. 1328 Sulphur Spring Rd.	25a. DATE REC'D BY REGISTRAR: APR 20 1977	25b. REGISTRAR'S SIGNATURE: Tiffany McCready		

BP

DHMH - 16 50M 1/76
(VR A 15 (4))

STATE OF MARYLAND
DEPARTMENT OF HEALTH AND MENTAL HYGIENE
CERTIFICATE OF DEATH

1 - FOR STATE REGISTRAR

77-08604
REG. NO.

DIVISION OF VITAL RECORDS, 201 W. PRESTON ST., BALTIMORE, MARYLAND 21201

TO HOSPITAL OR ATTENDING PHYSICIAN: The law requires that the death certificate be executed within 24 hours after death. Page 4 may be retained by the hospital or attending physician.

TO FUNERAL DIRECTOR: After this certificate has been signed by the attending physician and completely filled in by the funeral director, page 3 should be detached for use as the burial-transit permit. Then please remove carbon papers. Pages 1 and 2 should be filed within 72 hours of death with the State Dept. of Health and Mental Hygiene prior to burial, cremation, or removal.

IMPORTANT: If Item 21 is marked or Item 18 shows any injury, or other traumatic event, the medical examiner must be notified at once.

DHMH - 16 50M 1/76
(VR A 15 (4))

1. DECEASED NAME (TYPE OR PRINT) FIRST MIDDLE LAST	OLIVE FLORINE MAISEL	2a. DATE OF DEATH MONTH DAY YEAR	APRIL 15, 1977
		2b. HOUR	11:45 P.M.
3. SEX	Female	4. RACE	White
5. DATE OF BIRTH MONTH DAY YEAR	Sept. 5, 1898	6. AGE (IN YEARS LAST BIRTHDAY)	78 YRS.
IF UNDER 1 YEAR: MONTHS / DAYS		IF UNDER 24 HRS.: HOURS / MIN.	
7a. BIRTHPLACE (STATE OR FOREIGN COUNTRY)	Virginia	7b. CITIZEN OF WHAT COUNTRY?	USA
8. MARRIED ☐ NEVER MARRIED ☐ WIDOWED ☒ DIVORCED ☐		9. BALTIMORE CITY OR COUNTY OF DEATH	Baltimore County MD.
10. CITY OR TOWN OF DEATH	Catonsville	11. NAME OF HOSPITAL, NURSING HOME OR OTHER INSTITUTION (IF NOT IN SUCH FACILITY, GIVE STREET ADDRESS)	Shady Nook Nursing Home
12a. USUAL OCCUPATION (TYPE OF WORK FOR MOST OF WORKING LIFE)	Housewife	12b. KIND OF BUSINESS OR INDUSTRY	Home

USUAL RESIDENCE (IF NURSING HOME OR OTHER INSTITUTION, GIVE RESIDENCE BEFORE ADMISSION)

13a. STATE	13b. COUNTY	13c. CITY OR TOWN	13d. INSIDE CITY LIMITS?	13e. STREET ADDRESS
Maryland	Baltimore	Catonsville	YES ☐ NO ☒	365 Whitfield Rd.

14. FATHER'S NAME FIRST MIDDLE LAST	15. MOTHER'S MAIDEN NAME FIRST MIDDLE LAST
Robert Lee Muse	Leona Pearl Crittendon

16a. WAS DECEASED EVER IN U.S. ARMED FORCES? (YES, NO OR UNKNOWN)	(IF YES, GIVE WAR OR DATES)	16b. SOCIAL SECURITY NO.	17. INFORMANT	ADDRESS
No		213-74-7093	Mr. G. Ray Chaney	517 Ingleside Ave. Catonsville, Md.

MEDICAL CERTIFICATION

18. CAUSE OF DEATH (Enter only one cause per line for (a), (b), and (c).)
PART I. DEATH WAS CAUSED BY

		APPROXIMATE INTERVAL BETWEEN ONSET AND DEATH
IMMEDIATE CAUSE (a)	arteriosclerotic hypertensive cerebro vascular disease	1 yr
DUE TO, OR AS A CONSEQUENCE OF (b)		
DUE TO, OR AS A CONSEQUENCE OF (c)		

Conditions, if any, which gave rise to immediate cause (a), stating the underlying cause last.

PART 2. OTHER SIGNIFICANT CONDITIONS CONTRIBUTING TO DEATH BUT NOT RELATED TO THE TERMINAL DISEASE OR CONDITION GIVEN IN PART 1(a)

19a. DATE OF OPERATION	19b. CONDITION FOR WHICH OPERATION WAS PERFORMED	20a. AUTOPSY?	20b. IF YES, WERE FINDINGS USED IN CERTIFYING CAUSES OF DEATH?
		YES ☐ NO ☒	YES ☐ NO ☐

21a. ACCIDENT WAS UNDERLYING ☐ OR CONTRIBUTING ☐ CAUSE OF DEATH (IF EITHER, NOTIFY MEDICAL EXAMINER)	21b. TIME OF INJURY HOUR A.M. P.M. MONTH DAY YEAR 19	21c. HOW INJURY OCCURRED (ENTER NATURE OF INJURY IN ITEM 18, PART 1 OR PART 2)
21d. INJURY OCCURRED WHILE AT WORK ☐ NOT WHILE AT WORK ☐	21e. PLACE OF INJURY (AT HOME, STREET, FACTORY, OFFICE, FARM, ETC.)	21f. LOCATION STREET CITY OR TOWN COUNTY STATE

22a. I certify that (I) (this hospital) attended the deceased from April 56, to April 15, 77, that (I) (we) last saw the deceased alive on April 14 19 77, and that in (my) (our) opinion death occurred on the date and hour and from the causes stated above, (I) (we) (~~did~~ did not) view the body after death.

22b. SIGNATURE DEGREE	ATTENDING PHYSICIAN ☒ MEDICAL DIRECTOR ☐ STAFF PHYSICIAN ☐	22c. DATE SIGNED
John A. Nesbitt, Jr. M.D.		4-18-77
22d. PHYSICIAN'S NAME (TYPE OR PRINT)	22e. ADDRESS	
John A. Nesbitt, Jr.	1009 Frederick Rd. Catonsville, Md. 21228	

23a. BURIAL, CREMATION, REMOVAL (SPECIFY)	23b. DATE	23c. NAME OF CEMETERY OR CREMATORY	23d. LOCATION CITY OR TOWN COUNTY STATE
Burial	4/19/77	Loudon Park	Baltimore City, Maryland

24. FUNERAL DIRECTOR NAME	ADDRESS	25a. DATE REC'D. BY REGISTRAR	25b. REGISTRAR'S SIGNATURE
Edw. S. MacNabb Sons, Inc.	301 Frederick Rd. Catonsville, Md.	APR 18 1977	

DIVISION OF VITAL RECORDS, 201 W. PRESTON ST., BALTIMORE, MARYLAND 21201

TO HOSPITAL OR ATTENDING PHYSICIAN: The law requires that the death certificate be executed within 24 hours after death. Page 4 may be retained by the hospital or attending physician.

TO FUNERAL DIRECTOR: After this certificate has been signed by the attending physician and completely filled in by the funeral director, page 3 should be detached for use as the burial-transit permit. Then please remove carbon papers. Pages 1 and 2 should be filed within 72 hours after death with the State Dept of Health and Mental Hygiene prior to burial, cremation, or removal.

IMPORTANT: If Item 21 is marked or Item 18 shows any injury, or other traumatic event, the medical examiner must be notified at once.

DHMH - 1650M 1/76
(VR A 15 (4))

1 - FOR STATE REGISTRAR

STATE OF MARYLAND
DEPARTMENT OF HEALTH AND MENTAL HYGIENE
CERTIFICATE OF DEATH

REG. NO. 77-08605

1. DECEASED NAME (TYPE OR PRINT) FIRST / MIDDLE / LAST			2a. DATE OF DEATH MONTH / DAY / YEAR	2b. HOUR	
WILLIAM	L.	MARKS	4/24/77	4:45A M	
3. SEX	4. RACE	5. DATE OF BIRTH MONTH / DAY / YEAR	6. AGE (IN YEARS LAST BIRTHDAY)	IF UNDER 1 YEAR: MONTHS / DAYS	IF UNDER 24 HRS.: HOURS / MIN
Male	Caucasian	10/2/34	42 YRS.		
7a. BIRTHPLACE (STATE OR FOREIGN COUNTRY)	7b. CITIZEN OF WHAT COUNTRY?	8. MARRIED XX / NEVER MARRIED ☐ / WIDOWED ☐ / DIVORCED ☐	9. BALTIMORE CITY OR COUNTY OF DEATH		
MD.	U.S.A.		Baltimore County MD.		
10. CITY OR TOWN OF DEATH	11. NAME OF HOSPITAL, NURSING HOME OR OTHER INSTITUTION (IF NOT IN SUCH FACILITY, GIVE STREET ADDRESS)		12a. USUAL OCCUPATION (TYPE OF WORK FOR MOST OF WORKING LIFE)	12b. KIND OF BUSINESS OR INDUSTRY	
Towson	Greater Baltimore Medical Center		self-employed	Marine Machinist	
USUAL RESIDENCE (IF NURSING HOME OR OTHER INSTITUTION, GIVE RESIDENCE BEFORE ADMISSION)					
13a. STATE	13b. COUNTY	13c. CITY OR TOWN	13d. INSIDE CITY LIMITS? YES ☐ NO XX	13e. STREET ADDRESS	
Md.		Balto.		506 Applewood Drive	
14. FATHER'S NAME FIRST / MIDDLE / LAST			15. MOTHER'S MAIDEN NAME FIRST / MIDDLE / LAST		
Samuel	R.	Marks	Edna		Meseke
16a. WAS DECEASED EVER IN U.S. ARMED FORCES? (YES, NO OR UNKNOWN)	16b. SOCIAL SECURITY NO. (IF YES, GIVE WAR OR DATES)		17. INFORMANT ADDRESS		
no	212-32-8534		4 Evelyn Marks (wife) same address		

MEDICAL CERTIFICATION

18. **CAUSE OF DEATH** (Enter only one cause per line for (a), (b), and (c).)

PART I. DEATH WAS CAUSED BY:

IMMEDIATE CAUSE (a) Multiple pulmonary infarcts-few days

4109

Conditions, if any, which gave rise to immediate cause (a), stating the underlying cause last.

DUE TO, OR AS A CONSEQUENCE OF (b) Atrial appendage thrombi and thrombophlebitis of legs-several days

DUE TO, OR AS A CONSEQUENCE OF (c)

APPROXIMATE INTERVAL BETWEEN ONSET AND DEATH

PART 2. OTHER SIGNIFICANT CONDITIONS CONTRIBUTING TO DEATH BUT NOT RELATED TO THE TERMINAL DISEASE OR CONDITION GIVEN IN PART 1(a)

Congestive heart failure; chronic passive congestion of liver

19a. DATE OF OPERATION	19b. CONDITION FOR WHICH OPERATION WAS PERFORMED	20a. AUTOPSY? YES X / NO ☐	20b. IF YES, WERE FINDINGS USED IN CERTIFYING CAUSES OF DEATH? YES ☐ / NO ☐

21a. ACCIDENT WAS UNDERLYING ☐ OR CONTRIBUTING ☐ CAUSE OF DEATH (IF EITHER, NOTIFY MEDICAL EXAMINER)	21b. TIME OF INJURY HOUR A.M. P.M. MONTH DAY YEAR 19	21c. HOW INJURY OCCURRED (ENTER NATURE OF INJURY IN ITEM 18, PART 1 OR PART 2)	
21d. INJURY OCCURRED WHILE AT WORK ☐ NOT WHILE AT WORK ☐	21e. PLACE OF INJURY (AT HOME, STREET, FACTORY, OFFICE, FARM, ETC.)	21f. LOCATION STREET / CITY OR TOWN / COUNTY / STATE	

22a. I certify that (I) (this hospital) attended the deceased from 4/11, 19 77, to 4/24, 19 77, that (I) (we) last saw the deceased alive on 4/24, 19 77, and that in (my) (our) opinion death occurred on the date and hour and from the causes stated above. (I) (we) (did) (did not) view the body after death.

22b. SIGNATURE DEGREE	ATTENDING PHYSICIAN ☐ MEDICAL DIRECTOR ☐ STAFF PHYSICIAN X	22c. DATE SIGNED
Margaret L Dobson, MD		4/24/77
22d. PHYSICIAN'S NAME (TYPE OR PRINT)		22e. ADDRESS
Margaret L. Dobson, M.D.		6701 N. Charles Street Towson, MD 21204

23a. BURIAL, CREMATION, REMOVAL (SPECIFY)	23b. DATE	23c. NAME OF CEMETERY OR CREMATORY	23d. LOCATION CITY OR TOWN / COUNTY / STATE	
Burial	4/27/77	BelAir Mem. Gardens	Balto.	Md.
24. FUNERAL DIRECTOR NAME AND ADDRESS		25a. DATE REC'D. BY REGISTRAR	25b. REGISTRAR'S SIGNATURE	
Schimunek Funeral Home 9705 Belair Rd., Balto. 21236		APR 27 1977	Kirkwood McCready	

BP 130

#16b, per call w/F.H. 4/20/77 km

STATE OF MARYLAND
DEPARTMENT OF HEALTH AND MENTAL HYGIENE
CERTIFICATE OF DEATH

1 - FOR STATE REGISTRAR

REG. NO. 77-08606

DIVISION OF VITAL RECORDS, 201 W. PRESTON ST., BALTIMORE, MARYLAND 21201

TO HOSPITAL OR ATTENDING PHYSICIAN: The law requires that the death certificate be executed within 24 hours after death. Page 4 may be retained by the hospital or attending physician

TO FUNERAL DIRECTOR: After this certificate has been signed by the attending physician and completely filled in by the funeral director, page 3 should be detached for use as the burial-transit permit. Then please remove carbon papers. Pages 1 and 2 should be filed within 72 hours of death with the State Dept. of Health and Mental Hygiene prior to burial, cremation, or removal.

IMPORTANT: If item 21 is marked or item 18 shows any injury, or other traumatic event, the medical examiner must be notified at once

M

1. DECEASED NAME (TYPE OR PRINT) FIRST / MIDDLE / LAST	Willie / Lee / Marks	2a. DATE OF DEATH MONTH DAY YEAR	April 9, 1977	2b. HOUR	9:00 A.M.
3. SEX	Male	4. RACE	White	5. DATE OF BIRTH MONTH DAY YEAR	12 21 1908
6. AGE (IN YEARS LAST BIRTHDAY)	68 years YRS.	IF UNDER 1 YEAR: MONTHS / DAYS		IF UNDER 24 HRS.: HOURS / MIN.	
7a. BIRTHPLACE (STATE OR FOREIGN COUNTRY)	Kentucky	7b. CITIZEN OF WHAT COUNTRY?	USA	8. MARRIED [X] NEVER MARRIED [ ] WIDOWED [ ] DIVORCED [ ]	
9. BALTIMORE CITY OR COUNTY OF DEATH	Baltimore County MD.				
10. CITY OR TOWN OF DEATH	Baltimore	11. NAME OF HOSPITAL, NURSING HOME OR OTHER INSTITUTION (IF NOT IN SUCH FACILITY, GIVE STREET ADDRESS)	908 Elmridge Avenue	12a. USUAL OCCUPATION (TYPE OF WORK FOR MOST OF WORKING LIFE)	policeman
12b. KIND OF BUSINESS OR INDUSTRY	Bethlehem Steel				

USUAL RESIDENCE (IF NURSING HOME OR OTHER INSTITUTION, GIVE RESIDENCE BEFORE ADMISSION)

13a. STATE	13b. COUNTY	13c. CITY OR TOWN	13d. INSIDE CITY LIMITS?	13e. STREET ADDRESS
Maryland	Baltimore	Baltimore	YES [ ] NO [X]	908 Elmridge Avenue

14. FATHER'S NAME FIRST / MIDDLE / LAST	R. / L. / Marks	15. MOTHER'S MAIDEN NAME FIRST / MIDDLE / LAST	Deoma / / O'Neil

16a. WAS DECEASED EVER IN U.S. ARMED FORCES? (YES, NO OR UNKNOWN)	(IF YES, GIVE WAR OR DATES)	16b. SOCIAL SECURITY NO.	17. INFORMANT	ADDRESS
No		~~212-14-9575~~ ~~229-22-2213~~ 429-09-1702	Mr. Lawrence W. Molloy, 3660 Bella Dr.	Ellicott City, Md.

MEDICAL CERTIFICATION

18. CAUSE OF DEATH (Enter only one cause per line for (a), (b), and (c).)

PART I. DEATH WAS CAUSED BY:

IMMEDIATE CAUSE (a): Congestive Heart Failure

Conditions, if any, which gave rise to immediate cause (a), stating the underlying cause last.

DUE TO, OR AS A CONSEQUENCE OF (b): CVD - Hemorrhage

DUE TO, OR AS A CONSEQUENCE OF (c):

APPROXIMATE INTERVAL BETWEEN ONSET AND DEATH: — / 8 yrs.

PART 2. OTHER SIGNIFICANT CONDITIONS CONTRIBUTING TO DEATH BUT NOT RELATED TO THE TERMINAL DISEASE OR CONDITION GIVEN IN PART 1(a): CVA & Right Hemiplegia -

19a. DATE OF OPERATION	19b. CONDITION FOR WHICH OPERATION WAS PERFORMED	20a. AUTOPSY?	20b. IF YES, WERE FINDINGS USED IN CERTIFYING CAUSES OF DEATH?
		YES [ ] NO [ ]	YES [ ] NO [ ]

21a. ACCIDENT WAS UNDERLYING [ ] OR CONTRIBUTING [ ] CAUSE OF DEATH (IF EITHER, NOTIFY MEDICAL EXAMINER)	21b. TIME OF INJURY HOUR A.M. P.M. MONTH DAY YEAR 19	21c. HOW INJURY OCCURRED (ENTER NATURE OF INJURY IN ITEM 18, PART 1 OR PART 2)
21d. INJURY OCCURRED WHILE AT WORK [ ] NOT WHILE AT WORK [ ]	21e. PLACE OF INJURY (AT HOME, STREET, FACTORY, OFFICE, FARM, ETC.)	21f. LOCATION STREET / CITY OR TOWN / COUNTY / STATE

22a. I certify that (I) (~~this hospital~~) attended the deceased from _____ 19 55, to Apr. 9, 19 77, that (I) (~~we~~) last saw the deceased alive on April 1, 19 77, and that in (my) (~~our~~) opinion death occurred on the date and hour and from the causes stated above, (I) (~~we~~) (~~attended~~) (did not) view the body after death.

22b. SIGNATURE	DEGREE		22c. DATE SIGNED
Nelson McKay	MD	ATTENDING PHYSICIAN [X] MEDICAL DIRECTOR [ ] STAFF PHYSICIAN [ ]	April 9, 1977

22d. PHYSICIAN'S NAME (TYPE OR PRINT)	22e. ADDRESS
Dr. Nelson McKay	1132 N. Rolling Road, Baltimore, Md.

23a. BURIAL, CREMATION, REMOVAL (SPECIFY)	23b. DATE	23c. NAME OF CEMETERY OR CREMATORY	23d. LOCATION CITY OR TOWN / COUNTY / STATE
Burial	4/13/77	Loudon Park	Baltimore, Maryland

24. FUNERAL DIRECTOR NAME / ADDRESS	25a. DATE REC'D. BY REGISTRAR	25b. REGISTRAR'S SIGNATURE
Hubbard Funeral Home Inc 4107 Wilkens Ave 21229	APR 11 1977	Kathryn McCready

BP BP

DHMH - 16 50M 1/76
(VR A 15 (4))

FOR STATE REGISTRAR Items 11. film #508- 6/77 cn

STATE OF MARYLAND
DEPARTMENT OF HEALTH AND MENTAL HYGIENE
MEDICAL EXAMINER'S CERTIFICATE OF DEATH

77-08607 REG. NO.

1. DECEASED NAME (TYPE OR PRINT): FIRST Patricia; MIDDLE Catherine; LAST Martin

2a. DATE OF DEATH: KNOWN [X] ESTIMATED [ ] MONTH 4 DAY 3 YEAR 1977

2b. HOUR M

3. SEX: female

4. RACE: white

5. DATE OF BIRTH: MONTH 1 DAY 2 YEAR 1933

6. AGE (IN YEARS LAST BIRTHDAY): 44 YRS.

IF UNDER 1 YR. MONTHS DAYS

IF UNDER 24 HRS. HOURS MIN.

2c. DATE PRONOUNCED DEAD: MONTH 4 DAY 3 YEAR 1977

2d. HOUR 11:25 P. M

7a. BIRTHPLACE (STATE OR FOREIGN COUNTRY): MARYLAND

7b. CITIZEN OF WHAT COUNTRY? USA

8. MARRIED [XX] NEVER MARRIED [ ] WIDOWED [ ] DIVORCED [ ]

9. BALTIMORE CITY OR COUNTY OF DEATH: Baltimore Co. MD.

10. CITY OR TOWN OF DEATH: Baltimore

11. NAME OF HOSPITAL, NURSING HOME, OR OTHER INSTITUTION (IF NOT IN SUCH FACILITY, GIVE STREET ADDRESS): University Hospital

12a. USUAL OCCUPATION (TYPE OF WORK FOR MOST OF WORKING LIFE): SECRETARY-BOARD OF

12b. KIND OF BUSINESS OR INDUSTRY: EDUCATION

USUAL RESIDENCE (IF IN NURSING HOME OR C...)

13a. STATE: Maryland

13b. COUNTY: BALTIMORE

13c. CITY OR TOWN: TOWSON Baltimore

13d. INSIDE CITY LIMITS? YES [ ] NO [X]

13e. STREET ADDRESS: 206 Ridge Ave. TOWSON

14. FATHER'S NAME: FIRST JOHN; MIDDLE J.; LAST KELLY

15. MOTHER'S MAIDEN NAME: FIRST MARY; MIDDLE C.; LAST DUNN

16a. WAS DECEASED EVER IN U.S. ARMED FORCES? (YES, NO, OR UNKNOWN): NO

(IF YES, GIVE WAR OR DATES): NONE

16b. SOCIAL SECURITY NO.: 218-28-6441

17. INFORMANT ADDRESS: J. BERNARD MARTIN TOWSON

MEDICAL CERTIFICATION

18. CAUSE OF DEATH (Enter only one cause per line for (a), (b), and (c).)

PART I DEATH WAS CAUSED BY:

IMMEDIATE CAUSE (a): Multiple traumatic injuries

DUE TO, OR AS A CONSEQUENCE OF

(b)

DUE TO, OR AS A CONSEQUENCE OF

(c)

Conditions, if any, which gave rise to immediate cause (a) stating the underlying cause last.

APPROXIMATE INTERVAL BETWEEN ONSET AND DEATH

PART 2 OTHER SIGNIFICANT CONDITIONS CONTRIBUTING TO DEATH BUT NOT RELATED TO THE TERMINAL DISEASE OR CONDITION GIVEN IN PART 1 (a).

19a. DATE OF OPERATION

19b. CONDITION FOR WHICH OPERATION WAS PERFORMED?

20. AUTOPSY? YES [X] NO [ ]

21a. EXTERNAL CAUSE WAS UNDERLYING [X] OR CONTRIBUTING [ ] CAUSE OF DEATH

21b. TIME OF INJURY HOUR A.M. P.M. 11:05 MONTH 4 DAY 3 YEAR 1977

21c. HOW INJURY OCCURRED (ENTER NATURE OF INJURY IN ITEM 18 PART 1 OR PART 2): passenger in auto fixed object

21d. INJURY OCCURRED WHILE AT WORK [ ] NOT WHILE AT WORK [X]

21e. PLACE OF INJURY (AT HOME, STREET, FACTORY, FARM, ETC.): street

21f. LOCATION STREET: Loch Raven Blvd. CITY OR TOWN: Baltimore COUNTY STATE: Md.

22a. I certify that I took charge of the remains described above, held an Autopsy [X], Inspection [ ], Inquiry [ ], and in my opinion death resulted from: Natural causes [ ], Accident [X], Suicide [ ], Homicide [ ], Undetermined manner [ ],

ACTUAL SIGNATURE: Thomas D. Smith M.D. TITLE (SPECIFY): Assistant MEDICAL EXAMINER DATE SIGNED 4/4/77

EXAMINER'S NAME (TYPE OR PRINT): Thomas D. Smith, M.D. ADDRESS: 111 Penn St.

23a. BURIAL, CREMATION, REMOVAL (SPECIFY): BURIAL

23b. DATE: 4-6-77

23c. NAME OF CEMETERY OR CREMATORY: DULANEY VALLEY MEMORIAL

23d. LOCATION CITY OR TOWN: COCKEYSVILLE COUNTY STATE: MD.

24. FUNERAL DIRECTOR NAME: John BURNS Sons ADDRESS: Towson Md.

25a. DATE REC'D. BY REGISTRAR: APR 7 1977

25b. REGISTRAR'S SIGNATURE: Kathryn McCready

DIVISION OF VITAL RECORDS, 301 W. PRESTON ST., BALTIMORE, MD. 21201

TO MEDICAL EXAMINER: THIS CERTIFICATE SHOULD BE EXECUTED WITHIN 24 HOURS AFTER DEATH. IF ANY DELAY IS NECESSARY, PLEASE EXECUTE THE CERTIFICATE, WRITING THE WORD "PENDING" IN PENCIL IN ITEM 18. GIVE PAGES 1, 2, AND 3 TO THE FUNERAL DIRECTOR. PAGE 4 SHOULD BE FORWARDED TO THE CHIEF MEDICAL EXAMINER ALONG WITH FORM PM 3. RETAIN PAGE 5 FOR YOUR FILES.

TO FUNERAL DIRECTOR: PAGE 3 SHOULD BE USED AS A BURIAL-TRANSIT PERMIT. PAGES 1 AND 2 SHOULD BE FILED, WITHIN 72 HOURS AFTER DEATH, WITH THE STATE DEPARTMENT OF HEALTH AND MENTAL HYGIENE, DIVISION OF VITAL RECORDS, 301 W. PRESTON STREET, BALTIMORE, MARYLAND 21201 PRIOR TO BURIAL, CREMATION, OR REMOVAL.

DHMH - 17 (VR A15 ME (5)) 15M 7/76

STATE OF MARYLAND
DEPARTMENT OF HEALTH AND MENTAL HYGIENE
CERTIFICATE OF DEATH

1 - FOR STATE REGISTRAR

77-08608
REG. NO.

1. DECEASED NAME (TYPE OR PRINT) — FIRST: Lillian — MIDDLE: C. — LAST: MAY

2a. DATE OF DEATH — MONTH: 4 — DAY: 25 — YEAR: 77

2b. HOUR: 0004 M

3. SEX: FEMALE

4. RACE: WHITE

5. DATE OF BIRTH — MONTH: 10 — DAY: 13 — YEAR: 1895

6. AGE (IN YEARS LAST BIRTHDAY): 81 YRS — IF UNDER 1 YEAR: MONTHS / DAYS — IF UNDER 24 HRS: HOURS / MIN.

7a. BIRTHPLACE (STATE OR FOREIGN COUNTRY): BALTO. Md.

7b. CITIZEN OF WHAT COUNTRY?: U.S.A.

8. MARRIED [X] NEVER MARRIED [ ] WIDOWED [ ] DIVORCED [ ]

9. BALTIMORE CITY OR COUNTY OF DEATH: BALTIMORE COUNTY MD.

10. CITY OR TOWN OF DEATH: TOWSON

11. NAME OF HOSPITAL, NURSING HOME OR OTHER INSTITUTION (IF NOT IN SUCH FACILITY, GIVE STREET ADDRESS): 201 GAYWOOD RD.

12a. USUAL OCCUPATION (TYPE OF WORK FOR MOST OF WORKING LIFE): HOUSEWIFE

12b. KIND OF BUSINESS OR INDUSTRY:

USUAL RESIDENCE (IF NURSING HOME OR OTHER INSTITUTION, GIVE RESIDENCE BEFORE ADMISSION)

13a. STATE: MARYLAND — 13b. COUNTY: BALTIMORE — 13c. CITY OR TOWN: TOWSON — 13d. INSIDE CITY LIMITS? YES [ ] NO [X] — 13e. STREET ADDRESS: 201 GAYWOOD RD.

14. FATHER'S NAME — FIRST: ANDREW — MIDDLE: — LAST: Schneider

15. MOTHER'S MAIDEN NAME — FIRST: MARY — MIDDLE: — LAST: LORENZ

16a. WAS DECEASED EVER IN U.S. ARMED FORCES? (YES, NO OR UNKNOWN): NO — (IF YES, GIVE WAR OR DATES):

16b. SOCIAL SECURITY NO.: 215-22-6580

17. INFORMANT: FAUSTEN G. MAY — ADDRESS: 201 GAYWOOD RD. - 21212

MEDICAL CERTIFICATION

18. CAUSE OF DEATH (Enter only one cause per line for (a), (b), and (c).) — APPROXIMATE INTERVAL BETWEEN ONSET AND DEATH

PART I. DEATH WAS CAUSED BY:

IMMEDIATE CAUSE (a): Arteriosclerotic pulmonary disease — 40 yr.

DUE TO, OR AS A CONSEQUENCE OF (b): Hypertension — 12 yr.

DUE TO, OR AS A CONSEQUENCE OF (c):

4122 Conditions, if any, which gave rise to immediate cause (a), stating the underlying cause last.

PART 2. OTHER SIGNIFICANT CONDITIONS CONTRIBUTING TO DEATH BUT NOT RELATED TO THE TERMINAL DISEASE OR CONDITION GIVEN IN PART 1(a)

19a. DATE OF OPERATION:

19b. CONDITION FOR WHICH OPERATION WAS PERFORMED:

20a. AUTOPSY? YES [ ] NO [X]

20b. IF YES, WERE FINDINGS USED IN CERTIFYING CAUSES OF DEATH? YES [ ] NO [ ]

21a. ACCIDENT WAS UNDERLYING [ ] OR CONTRIBUTING [ ] CAUSE OF DEATH (IF EITHER, NOTIFY MEDICAL EXAMINER)

21b. TIME OF INJURY — HOUR A.M. P.M. — MONTH — DAY — YEAR 19

21c. HOW INJURY OCCURRED (ENTER NATURE OF INJURY IN ITEM 18, PART 1 OR PART 2)

21d. INJURY OCCURRED — WHILE AT WORK [ ] NOT WHILE AT WORK [ ]

21e. PLACE OF INJURY (AT HOME, STREET, FACTORY, OFFICE, FARM, ETC.)

21f. LOCATION — STREET — CITY OR TOWN — COUNTY — STATE

22a. I certify that (I) (this hospital) attended the deceased from Jan 28, 1956 to Apr 25, 1977, that (I) (we) last saw the deceased alive on Apr 24 1977, and that in (my) (our) opinion death occurred on the date and hour and from the causes stated above, (I) (we) (did) (did not) view the body after death.

22b. SIGNATURE: Frederick J. Vollmer — DEGREE: M. D. — ATTENDING PHYSICIAN [X] MEDICAL DIRECTOR [ ] STAFF PHYSICIAN [ ]

22c. DATE SIGNED: 4/25/77

22d. PHYSICIAN'S NAME (TYPE OR PRINT): Frederick J. Vollmer

22e. ADDRESS: 6100 York Rd., Baltimore, Md. 21212

23a. BURIAL, CREMATION, REMOVAL (SPECIFY): BURIAL

23b. DATE: 4/28/77

23c. NAME OF CEMETERY OR CREMATORY: DULANEY VALLEY

23d. LOCATION — CITY OR TOWN: COCKEYSVILLE — COUNTY: BALTO. — STATE: MD.

24. FUNERAL DIRECTOR — NAME: Mitchell & Wiedefeld — ADDRESS: 6500 York Rd.

25a. DATE REC'D. BY REGISTRAR: APR 29 1977

25b. REGISTRAR'S SIGNATURE: Fortney McCready

IMPORTANT: If item 21 is marked or item 18 shows any injury, or other traumatic event, the medical examiner must be notified at once.

TO HOSPITAL OR ATTENDING PHYSICIAN: The law requires that the death certificate be executed within 24 hours after death. Page 4 may be retained by the hospital or attending physician.

TO FUNERAL DIRECTOR: After this certificate has been signed by the attending physician and completely filled in by the funeral director, page 3 should be detached for use as the burial-transit permit. Then please remove carbon papers. Pages 1 and 2 should be filed within 72 hours and each with the State Dept. of Health and Mental Hygiene prior to burial, cremation, or removal.

DIVISION OF VITAL RECORDS, 201 W. PRESTON ST., BALTIMORE, MARYLAND 21201

BP

DHMH - 1650M 1/76
(VR A 15 (4))

STATE OF MARYLAND
DEPARTMENT OF HEALTH AND MENTAL HYGIENE
CERTIFICATE OF DEATH

1 - FOR STATE REGISTRAR

REG. NO. 77-08609

DIVISION OF VITAL RECORDS, 301 W. PRESTON ST., BALTIMORE, MARYLAND 21201

TO HOSPITAL OR ATTENDING PHYSICIAN: The law requires that the death certificate be executed within 24 hours after death. Page 4 may be retained by the hospital or attending physician.

TO FUNERAL DIRECTOR: After this certificate has been signed by the attending physician and completely filled in by the funeral director, it should be detached for use as the burial-transit permit. Then please remove carbon papers. Pages 1 and 2 should be filed within 72 hours with the State Dept. of Health and Mental Hygiene prior to burial, cremation, or removal.

IMPORTANT: If Item 21 is marked or Item 18 shows any injury, or other traumatic event, the medical examiner must be notified at once.

1. DECEASED NAME (TYPE OR PRINT) FIRST: John MIDDLE: L. LAST: Mayers		2a. DATE OF DEATH MONTH DAY YEAR: 4- 14-77	2b. HOUR: 1:20 P.M.
3. SEX: Male	4. RACE: White	5. DATE OF BIRTH MONTH DAY YEAR: 4- 10-1895	6. AGE (IN YEARS LAST BIRTHDAY): 82 YRS. IF UNDER 1 YEAR: MONTHS DAYS; IF UNDER 24 HRS: HOURS MIN.
7a. BIRTHPLACE (STATE OR FOREIGN COUNTRY): Balt. Md.	7b. CITIZEN OF WHAT COUNTRY?: U.S.A	8. MARRIED ☐ NEVER MARRIED ☐ WIDOWED ☒ DIVORCED ☐	9. BALTIMORE CITY OR COUNTY OF DEATH: Balt. County MD.
10. CITY OR TOWN OF DEATH: Balt.Md.	11. NAME OF HOSPITAL, NURSING HOME OR OTHER INSTITUTION (IF NOT IN SUCH FACILITY, GIVE STREET ADDRESS): Little Sisters of the Poor	12a. USUAL OCCUPATION (TYPE OF WORK FOR MOST OF WORKING LIFE): Deputy Sheriff	12b. KIND OF BUSINESS OR INDUSTRY: Balto City

USUAL RESIDENCE (IF NURSING HOME OR OTHER INSTITUTION, GIVE RESIDENCE BEFORE ADMISSION)

13a. STATE	13b. COUNTY	13c. CITY OR TOWN	13d. INSIDE CITY LIMITS?	13e. STREET ADDRESS
Maryland	Baltimore	Catonsville	YES ☐ NO ☒ XX	601 Maiden Choice Lane

14. FATHER'S NAME FIRST / MIDDLE / LAST	15. MOTHER'S MAIDEN NAME FIRST / MIDDLE / LAST	
George / Mayers	Bridgette / White	

16a. WAS DECEASED EVER IN U.S. ARMED FORCES? (YES, NO OR UNKNOWN)	(IF YES, GIVE WAR OR DATES)	16b. SOCIAL SECURITY NO.	17. INFORMANT	ADDRESS
Yes	WW I	212-05-5555	John L. Mayers, Jr.	1322 Kenton Road 21234

MEDICAL CERTIFICATION

18. CAUSE OF DEATH (Enter only one cause per line for (a), (b), and (c).)
PART I. DEATH WAS CAUSED BY:
IMMEDIATE CAUSE (a): Chronic renal failure — Uremia, — APPROXIMATE INTERVAL BETWEEN ONSET AND DEATH
DUE TO, OR AS A CONSEQUENCE OF (b): A.S. cardiovascular disease,
DUE TO, OR AS A CONSEQUENCE OF (c): N.A.D.

Conditions, if any, which gave rise to immediate cause (a), stating the underlying cause last. 4124

PART 2. OTHER SIGNIFICANT CONDITIONS CONTRIBUTING TO DEATH BUT NOT RELATED TO THE TERMINAL DISEASE OR CONDITION GIVEN IN PART 1(a)

19a. DATE OF OPERATION	19b. CONDITION FOR WHICH OPERATION WAS PERFORMED	20a. AUTOPSY? YES ☐ NO ☐	20b. IF YES, WERE FINDINGS USED IN CERTIFYING CAUSES OF DEATH? YES ☐ NO ☐

21a. ACCIDENT WAS UNDERLYING ☐ OR CONTRIBUTING ☐ CAUSE OF DEATH (IF EITHER, NOTIFY MEDICAL EXAMINER)	21b. TIME OF INJURY HOUR A.M. P.M. MONTH DAY YEAR 19	21c. HOW INJURY OCCURRED (ENTER NATURE OF INJURY IN ITEM 18, PART 1 OR PART 2)

21d. INJURY OCCURRED WHILE AT WORK ☐ NOT WHILE AT WORK ☐	21e. PLACE OF INJURY (AT HOME, STREET, FACTORY, OFFICE, FARM, ETC.)	21f. LOCATION STREET / CITY OR TOWN / COUNTY / STATE

22a. I certify that (I) (this hospital) attended the deceased from 4-14-, 1922, to 4-14-, 1922, that (I) (we) last saw the deceased alive on 4-14-1922, and that in (my) (our) opinion death occurred on the date and hour and from the causes stated above. (I) (we) (did) (did not) view the body after death.

22b. SIGNATURE	DEGREE		22c. DATE SIGNED
Stanley Ankeoas	M.D.	ATTENDING PHYSICIAN ☒ MEDICAL DIRECTOR ☐ STAFF PHYSICIAN ☐	4.15.77

22d. PHYSICIAN'S NAME (TYPE OR PRINT)	22e. ADDRESS
STANLEY ANKEOAS	1101 Maiden Choice La Md 21229

23a. BURIAL, CREMATION, REMOVAL (SPECIFY)	23b. DATE	23c. NAME OF CEMETERY OR CREMATORY	23d. LOCATION CITY OR TOWN / COUNTY / STATE
Burial	4/18/77	Dulaney Valley Cem	Baltimore County Maryland

24. FUNERAL DIRECTOR NAME / ADDRESS	25a. DATE REC'D BY REGISTRAR	25b. REGISTRAR'S SIGNATURE
Hubbard Funeral Home Inc 4107 Wilkens Ave. Balto Md 21229	APR 18 1977	

BP

DHMH - 16 25M
(VR A 15 (4)) 9/74

STATE OF MARYLAND
DEPARTMENT OF HEALTH AND MENTAL HYGIENE
CERTIFICATE OF DEATH

1 - FOR STATE REGISTRAR

REG. NO. 77-08610

DIVISION OF VITAL RECORDS, 301 W. PRESTON ST., BALTIMORE, MARYLAND 21201

1. DECEASED NAME (TYPE OR PRINT) FIRST / MIDDLE / LAST	MARGARET M. MC CHESNEY			2a. DATE OF DEATH MONTH DAY YEAR	4-16-77
				2b. HOUR	3:00AM
3. SEX	Female	4. RACE	White	5. DATE OF BIRTH MONTH DAY YEAR	4 29 1898
6. AGE (IN YEARS LAST BIRTHDAY)	78 YRS.	IF UNDER 1 YEAR MONTHS / DAYS		IF UNDER 24 HRS HOURS / MIN	
7a. BIRTHPLACE (STATE OR FOREIGN COUNTRY)	Maryland	7b. CITIZEN OF WHAT COUNTRY?	USA	8. MARRIED ☐ NEVER MARRIED ☐ WIDOWED ☐ DIVORCED ☒	
9. BALTIMORE CITY OR COUNTY OF DEATH	BALTIMORE COUNTY MD.				
10. CITY OR TOWN OF DEATH	TOWSON	11. NAME OF HOSPITAL, NURSING HOME OR OTHER INSTITUTION (IF NOT IN SUCH FACILITY, GIVE STREET ADDRESS)	Greater Balto. Medical Center	12a. USUAL OCCUPATION (TYPE OF WORK FOR MOST OF WORKING LIFE)	None
12b. KIND OF BUSINESS OR INDUSTRY	None				
USUAL RESIDENCE (IF NURSING HOME OR OTHER INSTITUTION, GIVE RESIDENCE BEFORE ADMISSION) 13a. STATE	Md.	13b. COUNTY		13c. CITY OR TOWN	Balto.
13d. INSIDE CITY LIMITS? YES ☒ NO ☐		13e. STREET ADDRESS	6213 Pinehurst Road #12		
14. FATHER'S NAME FIRST / MIDDLE / LAST	Harry J. Crosson	15. MOTHER'S MAIDEN NAME FIRST / MIDDLE / LAST	Mary B. ?		
16a. WAS DECEASED EVER IN U.S. ARMED FORCES? (YES, NO OR UNKNOWN)	No	(IF YES, GIVE WAR OR DATES)		16b. SOCIAL SECURITY NO.	212-62-6113
17. INFORMANT ADDRESS	William Nickerson 100 E. Pratt St.				

MEDICAL CERTIFICATION

18. **CAUSE OF DEATH** (Enter only one couse per line for (a), (b), and (c).)

PART I. DEATH WAS CAUSED BY:

IMMEDIATE CAUSE (a) CARDIO-RESPIRATORY FAILURE — APPROXIMATE INTERVAL BETWEEN ONSET AND DEATH

3699

Conditions, if ony, which gove rise to immediate couse (a), stating the underlying couse last.

DUE TO, OR AS A CONSEQUENCE OF (b) CONGESTIVE HEART FAILURE

DUE TO, OR AS A CONSEQUENCE OF (c) SEVERE MALNUTRITION & ELECTROLYTES IMBALANCE

PART 2. OTHER SIGNIFICANT CONDITIONS CONTRIBUTING TO DEATH BUT NOT RELATED TO THE TERMINAL DISEASE OR CONDITION GIVEN IN PART 1(a)

19a. DATE OF OPERATION	19b. CONDITION FOR WHICH OPERATION WAS PERFORMED	20a. AUTOPSY? YES ☒ NO ☐	20b. IF YES, WERE FINDINGS USED IN CERTIFYING CAUSES OF DEATH? YES ☐ NO ☐
21a. ACCIDENT WAS UNDERLYING ☐ OR CONTRIBUTING ☐ CAUSE OF DEATH (IF EITHER, NOTIFY MEDICAL EXAMINER)	21b. TIME OF INJURY HOUR A.M. P.M. MONTH DAY YEAR 19	21c. HOW INJURY OCCURRED (ENTER NATURE OF INJURY IN ITEM 18, PART 1 OR PART 2)	
21d. INJURY OCCURRED WHILE AT WORK ☐ NOT WHILE AT WORK ☐	21e. PLACE OF INJURY (AT HOME, STREET, FACTORY, OFFICE, FARM, ETC.)	21f. LOCATION STREET / CITY OR TOWN / COUNTY / STATE	

22a. I certify that X (this hospital) attended the deceased from 4/11 19 77 to 4/16 19 77 that XX (we) last saw the deceased alive on 4/16 19 77, and that in XX (our) opinion death occurred on the date and hour and from the causes stated above. (I) (We) did) (did not) XX view the body after death.

22b. SIGNATURE: Changchey M.D. DEGREE: ATTENDING PHYSICIAN ☐ MEDICAL DIRECTOR ☐ STAFF PHYSICIAN ☒

22c. DATE SIGNED: 4/16/77

22d. PHYSICIAN'S NAME (TYPE OR PRINT): DR. CHANG

22e. ADDRESS: 6701 N. CHARLES ST.

23a. BURIAL, CREMATION, REMOVAL (SPECIFY)	Entombment	23b. DATE	4/19/77	23c. NAME OF CEMETERY OR CREMATORY: New Cathedral Cem.
23d. LOCATION CITY OR TOWN / COUNTY / STATE	Balto. Md.			
24. FUNERAL DIRECTOR NAME / ADDRESS	Henry W. Jenkins & Sons Co, 4905 York Road Balto., Md. 21212	25a. DATE RECD. BY REGISTRAR	APR 18 1977	25b. REGISTRAR'S SIGNATURE

TO HOSPITAL OR ATTENDING PHYSICIAN: The law requires that the death certificate be executed within 24 hours after death. Page 4 retained by the hospitol or attending physician.

TO FUNERAL DIRECTOR: After this certificate has been signed by the attending physician and completely filled in by the funeral director should be detached for use as the burial-transit permit. Then please remove carbon papers. Pages 1 and 2 should be filed within 72 hours with the State Dept. of Health and Mental Hygiene priar to burial, cremation, or removal.

IMPORTANT: If item 21 is marked or item 18 shows any injury, or other traumatic event, the medical examiner must be notified at once.

DHMH-16 60M 11/73
(VR A 15 (4))

STATE OF MARYLAND
DEPARTMENT OF HEALTH AND MENTAL HYGIENE
CERTIFICATE OF DEATH

1 - FOR STATE REGISTRAR

77-08611
REG. NO.

DIVISION OF VITAL RECORDS, 301 W. PRESTON ST., BALTIMORE, MARYLAND 21201

TO HOSPITAL OR ATTENDING PHYSICIAN: The law requires that the death certificate be executed within 24 hours after death. Page 4 may be retained by the hospital or attending physician.

TO FUNERAL DIRECTOR: After this certificate has been signed by the attending physician and completely filled in by funeral director, page 3 should be detached for use as the burial-transit permit. Then please remove carbon papers. Pages 1 and 2 should be filed with the State Dept. of Health and Mental Hygiene prior to burial, cremation, or removal.

IMPORTANT: If item 21 is marked or item 18 shows any injury, or other traumatic event, the medical examiner must be notified at once.

BP

DHMH - 16 60M 7/73
(VR A 15(4))

1. DECEASED NAME (TYPE OR PRINT) FIRST: Andrew	MIDDLE: N.	LAST: McCollough	2a. DATE OF DEATH MONTH: 4 DAY: 5 YEAR: 77	2b. HOUR: 8 AM	
3. SEX: male	4. RACE: Cau.	5. DATE OF BIRTH MONTH: 7 DAY: 11 YEAR: 89	6. AGE (IN YEARS LAST BIRTHDAY): 87 YRS	IF UNDER 1 YEAR MONTHS / DAYS	IF UNDER 24 HRS HOURS / MIN.
7a. BIRTHPLACE (STATE OR FOREIGN COUNTRY): Md	7b. CITIZEN OF WHAT COUNTRY?: U. S. A.	8. MARRIED ☐ NEVER MARRIED ☐ WIDOWED ☒ DIVORCED ☐	9. BALTIMORE CITY OR COUNTY OF DEATH: Baltimore County MD.		
10. CITY OR TOWN OF DEATH: Baltimore	11. NAME OF HOSPITAL, NURSING HOME OR OTHER INSTITUTION (IF NOT IN SUCH FACILITY, GIVE STREET ADDRESS): Valley View Nursing Home	12a. USUAL OCCUPATION (TYPE OF WORK FOR MOST OF WORKING LIFE): PAYMASTER	12b. KIND OF BUSINESS OR INDUSTRY: CROWN C+S		
USUAL RESIDENCE (IF NURSING HOME OR OTHER INSTITUTION, GIVE RESIDENCE BEFORE ADMISSION) 13a. STATE: Md	13b. COUNTY: Baltimore	13c. CITY OR TOWN: Baltimore	13d. INSIDE CITY LIMITS? YES ☐ NO ☒	13e. STREET ADDRESS: 5010 Harford Road Apt 8	
14. FATHER'S NAME FIRST: John	MIDDLE: A.	LAST: M'CoLLough	15. MOTHER'S MAIDEN NAME FIRST: Emily	MIDDLE: N	LAST: Shreeves
16a. WAS DECEASED EVER IN U.S. ARMED FORCES? (YES, NO OR UNKNOWN): NO	(IF YES, GIVE WAR OR DATES)	16b. SOCIAL SECURITY NO.: 215-10-8334	17. INFORMANT: Evelyn Dunn	ADDRESS: Box 262 Route 14	

MEDICAL CERTIFICATION

18. CAUSE OF DEATH (Enter only one cause per line for (a), (b), and (c).)
PART 1. DEATH WAS CAUSED BY:
IMMEDIATE CAUSE (a): 1/ Stroke 2/ Cancer of Prostate
DUE TO, OR AS A CONSEQUENCE OF (b): 3/ Cardiac arythmia 4/ UTI
DUE TO, OR AS A CONSEQUENCE OF (c):
Conditions, if any, which gave rise to immediate cause (a), stating the underlying cause last. 4369
APPROXIMATE INTERVAL BETWEEN ONSET AND DEATH:

PART 2. OTHER SIGNIFICANT CONDITIONS CONTRIBUTING TO DEATH BUT NOT RELATED TO THE TERMINAL DISEASE OR CONDITION GIVEN IN PART 1(a): Urinary retention - Hypoacousia

19a. DATE OF OPERATION	19b. CONDITION FOR WHICH OPERATION WAS PERFORMED	20a. AUTOPSY? YES ☐ NO ☒	20b. IF YES, WERE FINDINGS USED IN CERTIFYING CAUSES OF DEATH? YES ☐ NO ☐

21a. ACCIDENT WAS UNDERLYING OR CONTRIBUTING ☐ CAUSE OF DEATH (IF EITHER, NOTIFY MEDICAL EXAMINER)
21b. TIME OF INJURY HOUR A.M. P.M. MONTH DAY YEAR 19
21c. HOW INJURY OCCURRED (ENTER NATURE OF INJURY IN ITEM 18, PART 1 OR PART 2)
21d. INJURY OCCURRED WHILE AT WORK ☐ NOT WHILE AT WORK ☐
21e. PLACE OF INJURY (AT HOME, STREET, FACTORY, OFFICE, FARM, ETC.)
21f. LOCATION STREET / CITY OR TOWN / COUNTY / STATE

22a. I certify that (I) (this hospital) attended the deceased from 3/7, 19 77, to 4/4, 19 77, that (I) (we) last saw the deceased alive on 4/4, 19 77, and that in (my) (our) opinion death occurred on the date and hour and from the causes stated above. (I) (we) (did) (did not) view the body after death.

22b. SIGNATURE: V. Nguyen
DEGREE: ATTENDING PHYSICIAN ☒ MEDICAL DIRECTOR ☐ STAFF PHYSICIAN ☐
22c. DATE SIGNED: 4/5/77
22d. PHYSICIAN'S NAME (TYPE OR PRINT): V. NGUYEN
22e. ADDRESS: 6 Linlow ct Towson Md 21204

23a. BURIAL, CREMATION, REMOVAL (SPECIFY): BURIAL	23b. DATE: 4-8-77	23c. NAME OF CEMETERY OR CREMATORY: LORRAINE PARK	23d. LOCATION CITY OR TOWN: BALTO	COUNTY: MD	STATE
24. FUNERAL DIRECTOR NAME: EVANS FUNERAL Chapel	ADDRESS: 8802 Harford Rd	25a. DATE REC'D. BY REGISTRAR: APR 11 1977	25b. REGISTRAR'S SIGNATURE: Shirley McCready		

STATE OF MARYLAND
DEPARTMENT OF HEALTH AND MENTAL HYGIENE
CERTIFICATE OF DEATH

1 - FOR STATE REGISTRAR

77-08612
REG. NO.

DIVISION OF VITAL RECORDS, 201 W. PRESTON ST., BALTIMORE, MARYLAND 21201

TO HOSPITAL OR ATTENDING PHYSICIAN: The law requires that the death certificate be executed within 24 hours after death. Page 4 may be retained by the hospital or attending physician.

TO FUNERAL DIRECTOR: After this certificate has been signed by the attending physician and completely filled in by the funeral director, page 4 should be detached for use as the burial-transit permit. Then please remove carbonpapers. Pages 1 and 2 should be filed within 72 hours after death with the State Dept. of Health and Mental Hygiene prior to burial, cremation, or removal.

IMPORTANT: If Item 21 is marked or Item 18 shows any injury, or other traumatic event, the medical examiner must be notified at once.

1. DECEASED NAME (TYPE OR PRINT) FIRST MIDDLE LAST: ANNA M. McCOURT		2a. DATE OF DEATH MONTH DAY YEAR: April 15,1977	2b. HOUR: M
3. SEX: Female	4. RACE: White	5. DATE OF BIRTH MONTH DAY YEAR: Oct. 9th,1897	6. AGE (IN YEARS LAST BIRTHDAY): 79 YRS. IF UNDER 1 YEAR: MONTHS DAYS IF UNDER 24 HRS: HOURS MIN.
7a. BIRTHPLACE (STATE OR FOREIGN COUNTRY): Balto. Md.	7b. CITIZEN OF WHAT COUNTRY?: USA	8. MARRIED ☐ NEVER MARRIED ☐ WIDOWED ☒ DIVORCED ☐	9. BALTIMORE CITY OR COUNTY OF DEATH: Baltimore County MD.
10. CITY OR TOWN OF DEATH: Towson	11. NAME OF HOSPITAL, NURSING HOME OR OTHER INSTITUTION (IF NOT IN SUCH FACILITY, GIVE STREET ADDRESS): St. Joseph Hospt.	12a. USUAL OCCUPATION (TYPE OF WORK FOR MOST OF WORKING LIFE): Homemaker	12b. KIND OF BUSINESS OR INDUSTRY
USUAL RESIDENCE (IF NURSING HOME OR OTHER INSTITUTION, GIVE RESIDENCE BEFORE ADMISSION) 13a. STATE: Md.	13b. COUNTY: Balto.	13c. CITY OR TOWN	13d. INSIDE CITY LIMITS? YES ☐ NO ☒
			13e. STREET ADDRESS: 1007 Overbrook Rd. 12
14. FATHER'S NAME FIRST MIDDLE LAST: Hugh Dolan		15. MOTHER'S MAIDEN NAME FIRST MIDDLE LAST: (?) Murphy	
16a. WAS DECEASED EVER IN U.S. ARMED FORCES? (YES, NO OR UNKNOWN): no	16b. (IF YES, GIVE WAR OR DATES): -----	16b. SOCIAL SECURITY NO.: 213-10-7217	17. INFORMANT ADDRESS: Mr. Eugene L. McCourt, Jr. 911 Overbrook Rd

MEDICAL CERTIFICATION

18. CAUSE OF DEATH (Enter only one cause per line for (a), (b), and (c).)

PART I. DEATH WAS CAUSED BY:

		APPROXIMATE INTERVAL BETWEEN ONSET AND DEATH
IMMEDIATE CAUSE (a)	CONGESTIVE HEART FAILURE	1 HOUR
DUE TO, OR AS A CONSEQUENCE OF (b)	MYOCARDIAL INFARCTION	1 HOUR
DUE TO, OR AS A CONSEQUENCE OF (c)	CORONARY HEART DISEASE	MANY YEARS

4109

Conditions, if any, which gave rise to immediate cause (a), stating the underlying cause last

PART 2. OTHER SIGNIFICANT CONDITIONS CONTRIBUTING TO DEATH BUT NOT RELATED TO THE TERMINAL DISEASE OR CONDITION GIVEN IN PART 1(a)

19a. DATE OF OPERATION	19b. CONDITION FOR WHICH OPERATION WAS PERFORMED	20a. AUTOPSY? YES ☐ NO ☐	20b. IF YES, WERE FINDINGS USED IN CERTIFYING CAUSES OF DEATH? YES ☐ NO ☐
21a. ACCIDENT WAS UNDERLYING ☐ OR CONTRIBUTING ☐ CAUSE OF DEATH (IF EITHER, NOTIFY MEDICAL EXAMINER)	21b. TIME OF INJURY HOUR A.M. P.M. MONTH DAY YEAR 19	21c. HOW INJURY OCCURRED (ENTER NATURE OF INJURY IN ITEM 18, PART 1 OR PART 2)	
21d. INJURY OCCURRED WHILE AT WORK ☐ NOT WHILE AT WORK ☐	21e. PLACE OF INJURY (AT HOME, STREET, FACTORY, OFFICE, FARM, ETC.)	21f. LOCATION STREET CITY OR TOWN COUNTY STATE	

22a. I certify that (I) (~~the hospital~~) attended the deceased from 3/4, 19 74, to 4/15, 19 77, that (I) (we) last saw the deceased alive on 4/6, 19 77, and that in (my) (our) opinion death occurred on the date and hour and from the causes stated above, (I) (we) (did) (did not) view the body after death.

22b. SIGNATURE: Donald L. Somerville	DEGREE: M.D.	ATTENDING PHYSICIAN ☒ MEDICAL DIRECTOR ☐ STAFF PHYSICIAN ☐	22c. DATE SIGNED: 4/18/77
22d. PHYSICIAN'S NAME (TYPE OR PRINT): Donald L. Somerville, M.D.		22e. ADDRESS: 26 W. Pennsylvania Ave. Towson Md 21204	

23a. BURIAL, CREMATION, REMOVAL (SPECIFY): Burial	23b. DATE: 4/19/77	23c. NAME OF CEMETERY OR CREMATORY: Moreland Mem. Park	23d. LOCATION CITY OR TOWN: Balto Co.	COUNTY STATE
24. FUNERAL DIRECTOR NAME ADDRESS: Mitchell-Wiedefeld Home-6500 York Rd. 21212		25a. DATE REC'D. BY REGISTRAR: APR 21 1977	25b. REGISTRAR'S SIGNATURE: [signature]	

BP

DHMH - 16 50M 1/76
(VR A 15 (4))

STATE OF MARYLAND
DEPARTMENT OF HEALTH AND MENTAL HYGIENE
CERTIFICATE OF DEATH

1 - FOR STATE REGISTRAR

REG. NO. 77-08613

DIVISION OF VITAL RECORDS, 301 W. PRESTON ST., BALTIMORE, MARYLAND 21201

TO HOSPITAL OR ATTENDING PHYSICIAN: The law requires that the death certificate be executed within 24 hours after death. Page 4 may be retained by the hospital or attending physician.

TO FUNERAL DIRECTOR: After this certificate has been signed by the attending physician and completely filled in by the funeral director, pages 1 and 2 should be detached for use as the burial-transit permit. Then please remove carbon papers. Pages 1 and 2 should be filed within 72 hours after death with the State Dept. of Health and Mental Hygiene prior to burial, cremation, or removal.

IMPORTANT: If item 21 is marked or item 18 shows any injury, or other traumatic event, the medical examiner must be notified at once.

1. DECEASED NAME (TYPE OR PRINT) FIRST: Martin	MIDDLE: E.	LAST: McDade	2a. DATE OF DEATH MONTH DAY YEAR: 4/29/77
2b. HOUR: 9 A M			
3. SEX: Male	4. RACE: White	5. DATE OF BIRTH MONTH DAY YEAR: Nov. 1 1910	6. AGE (IN YEARS LAST BIRTHDAY): 66 YRS
IF UNDER 1 YEAR MONTHS DAYS:	IF UNDER 24 HRS HOURS MIN:		
7a. BIRTHPLACE (STATE OR FOREIGN COUNTRY): N.Y.	7b. CITIZEN OF WHAT COUNTRY?: U.S.A.	8. MARRIED ☒ NEVER MARRIED ☐ WIDOWED ☐ DIVORCED ☐	9. BALTIMORE CITY OR COUNTY OF DEATH: Baltimore County MD.
10. CITY OR TOWN OF DEATH: CATONSVILLE	11. NAME OF HOSPITAL, NURSING HOME OR OTHER INSTITUTION (IF NOT IN SUCH FACILITY, GIVE STREET ADDRESS): 7A BEAUMONT AVE.	12a. USUAL OCCUPATION (TYPE OF WORK FOR MOST OF WORKING LIFE): SHIPYARD	12b. KIND OF BUSINESS OR INDUSTRY:
USUAL RESIDENCE (IF NURSING HOME OR OTHER INSTITUTION, GIVE RESIDENCE BEFORE ADMISSION) 13a. STATE: MD.	13b. COUNTY: BALTO.	13c. CITY OR TOWN: CATONSVILLE	13d. INSIDE CITY LIMITS? YES ☐ NO ☒
13e. STREET ADDRESS: 7A BEAUMONT AVE.			
14. FATHER'S NAME FIRST: MICHAEL	MIDDLE:	LAST: McDADE	15. MOTHER'S MAIDEN NAME FIRST: ANTOINETTE MIDDLE: SCHWALENBERG LAST:
16a. WAS DECEASED EVER IN U.S. ARMED FORCES? (YES, NO OR UNKNOWN): No	(IF YES, GIVE WAR OR DATES):	16b. SOCIAL SECURITY NO.: 213-07-7852	17. INFORMANT: MARIE McDADE ADDRESS: 7A. BEAUMONT AVE

MEDICAL CERTIFICATION

18. **CAUSE OF DEATH** (Enter only one cause per line for (a), (b), and (c).)
PART I. DEATH WAS CAUSED BY:

		APPROXIMATE INTERVAL BETWEEN ONSET AND DEATH
IMMEDIATE CAUSE (a)	Cardiac Arrest	minutes
DUE TO, OR AS A CONSEQUENCE OF (b)	Rheumatic Heart Disease	years
DUE TO, OR AS A CONSEQUENCE OF (c)		

398X

Conditions, if any, which gave rise to immediate cause (a), stating the underlying cause last.

PART 2. OTHER SIGNIFICANT CONDITIONS CONTRIBUTING TO DEATH BUT NOT RELATED TO THE TERMINAL DISEASE OR CONDITION GIVEN IN PART 1(a)

19a. DATE OF OPERATION	19b. CONDITION FOR WHICH OPERATION WAS PERFORMED	20a. AUTOPSY? YES ☐ NO ☐	20b. IF YES, WERE FINDINGS USED IN CERTIFYING CAUSES OF DEATH? YES ☐ NO ☐
21a. ACCIDENT WAS UNDERLYING ☐ OR CONTRIBUTING ☐ CAUSE OF DEATH (IF EITHER, NOTIFY MEDICAL EXAMINER)	21b. TIME OF INJURY HOUR A.M. P.M. MONTH DAY YEAR 19	21c. HOW INJURY OCCURRED (ENTER NATURE OF INJURY IN ITEM 18, PART I OR PART 2)	
21d. INJURY OCCURRED WHILE AT WORK ☐ NOT WHILE AT WORK ☐	21e. PLACE OF INJURY (AT HOME, STREET, FACTORY, OFFICE, FARM, ETC.)	21f. LOCATION STREET / CITY OR TOWN / COUNTY / STATE	

22a. I certify that (I) (~~this hospital~~) attended the deceased from Jan. 19 60 to 4/29 19 77, that (I) (~~we~~) lost sight of the deceased alive on 4/19 19 76, and that in (my) (~~our~~) opinion death occurred on the date and hour and from the causes stated above, (I) (~~we~~) (did) (~~did not~~) view the body after death.

22b. SIGNATURE: James Nolan	DEGREE: MD	ATTENDING PHYSICIAN ☐ MEDICAL DIRECTOR ☒ STAFF PHYSICIAN ☐	22c. DATE SIGNED: 4/29/77
22d. PHYSICIAN'S NAME (TYPE OR PRINT): James J. Nolan, M. D.	22e. ADDRESS: 1 Mallow Hill Road Balt. Md. 21229		

23a. BURIAL, CREMATION, REMOVAL (SPECIFY): BURIAL	23b. DATE: 5-2-77	23c. NAME OF CEMETERY OR CREMATORY: NEW. CATH. CEM	23d. LOCATION CITY OR TOWN: BALTO.	COUNTY / STATE: MD.
24. FUNERAL DIRECTOR NAME: FARLEY F.H.	ADDRESS: 6601 FRED. AVE.	25a. DATE REC'D. BY REGISTRAR: MAY 04 1977	25b. REGISTRAR'S SIGNATURE: Courtney McCready	

DHMH-1660M 1-73
(VR A 15 (4))

STATE OF MARYLAND
DEPARTMENT OF HEALTH AND MENTAL HYGIENE
MEDICAL EXAMINER'S CERTIFICATE OF DEATH

FOR 1- STATE REGISTRAR

REG. NO. 77-08614

1. DECEASED NAME (TYPE OR PRINT) — FIRST: BERNARD — MIDDLE: T. — LAST: MC DERMOTT

2a. DATE OF DEATH: KNOWN ☑ ESTIMATED ☐ — MONTH: Apr. — DAY: 29 — YEAR: 1977 — 2b. HOUR: 7:35 PM

3. SEX: MALE — 4. RACE: WHITE — 5. DATE OF BIRTH: MONTH Nov. DAY 20, YEAR 1919 — 6. AGE (IN YEARS LAST BIRTHDAY): 57 YRS. — IF UNDER 1 YR. MONTHS / DAYS — IF UNDER 24 HRS. HOURS / MIN

2c. DATE PRONOUNCED DEAD: MONTH Apr. DAY 29 YEAR 1977 — 2d. HOUR: 7:35 PM

7a. BIRTHPLACE (STATE OR FOREIGN COUNTRY): Maryland — 7b. CITIZEN OF WHAT COUNTRY?: U.S.A. — 8. MARRIED ☒ NEVER MARRIED ☐ WIDOWED ☐ DIVORCED ☐ — 9. BALTIMORE CITY OR COUNTY OF DEATH: BALTO CITY MD.

10. CITY OR TOWN OF DEATH: BALTO — 11. NAME OF HOSPITAL, NURSING HOME, OR OTHER INSTITUTION (IF NOT IN SUCH FACILITY, GIVE STREET ADDRESS): ST. JOSEPH HOSPITAL — 12a. USUAL OCCUPATION (TYPE OF WORK FOR MOST OF WORKING LIFE): Plumber — 12b. KIND OF BUSINESS OR INDUSTRY: Contracting

USUAL RESIDENCE (IF IN NURSING HOME OR OTHER INSTITUTION, GIVE RESIDENCE BEFORE ADMISSION)

13a. STATE: Maryland — 13b. COUNTY: — 13c. CITY OR TOWN: Baltimore — 13d. INSIDE CITY LIMITS? YES ☒ NO ☐ — 13e. STREET ADDRESS: 2531 PERRING MANOR RD 21234

14. FATHER'S NAME — FIRST: John — MIDDLE: — LAST: McDermott

15. MOTHER'S MAIDEN NAME — FIRST: Clara — MIDDLE: — LAST: Geise

16a. WAS DECEASED EVER IN U.S. ARMED FORCES? (YES, NO, OR UNKNOWN): Yes — (IF YES, GIVE WAR OR DATES): WW 2 — 16b. SOCIAL SECURITY NO.: 217-03-3633 — 17. INFORMANT ADDRESS: Mrs. Dorothy V. McDermott 2531 Perring Manor

MEDICAL CERTIFICATION

18. CAUSE OF DEATH (Enter only one cause per line for (a), (b), and (c).)
PART I DEATH WAS CAUSED BY:

4109 Conditions, if ony, which gave rise to immediate cause (a) stating the underlying couse last.

IMMEDIATE CAUSE (a): Cardiac Arrest — APPROXIMATE INTERVAL BETWEEN ONSET AND DEATH: Seconds

DUE TO, OR AS A CONSEQUENCE OF (b): Acute Myocardial Infarct Burden

DUE TO, OR AS A CONSEQUENCE OF (c):

PART 2 OTHER SIGNIFICANT CONDITIONS CONTRIBUTING TO DEATH BUT NOT RELATED TO THE TERMINAL DISEASE OR CONDITION GIVEN IN PART I (a).

19a. DATE OF OPERATION — 19b. CONDITION FOR WHICH OPERATION WAS PERFORMED? — 20. AUTOPSY? YES ☐ NO ☐

21a. EXTERNAL CAUSE WAS UNDERLYING ☐ OR CONTRIBUTING ☐ CAUSE OF DEATH — 21b. TIME OF INJURY HOUR A.M. P.M. MONTH DAY YEAR 19 — 21c. HOW INJURY OCCURRED (ENTER NATURE OF INJURY IN ITEM 18 PART 1 OR PART 2)

21d. INJURY OCCURRED WHILE AT WORK ☐ NOT WHILE AT WORK ☐ — 21e. PLACE OF INJURY (AT HOME, STREET, FACTORY, FARM, ETC.) — 21f. LOCATION STREET / CITY OR TOWN / COUNTY / STATE

22a. I certify that I took charge of the remains described above, held on Autopsy ☐, Inspection ☒, Inquiry ☐, and in my opinion death resulted from: Natural causes ☒, Accident ☐, Suicide ☐, Homicide ☐, Undetermined manner ☐,

ACTUAL SIGNATURE: Charles F. O'Donnell M.D. TITLE (SPECIFY): Deputy MEDICAL EXAMINER — DATE SIGNED: 4/27/77

EXAMINER'S NAME (TYPE OR PRINT): CHARLES F. O DONNELL — ADDRESS:

23a. BURIAL, CREMATION, REMOVAL (SPECIFY): Burial — 23b. DATE: May 2, 1977 — 23c. NAME OF CEMETERY OR CREMATORY: Gardens of Faith — 23d. LOCATION CITY OR TOWN: Baltimore COUNTY: STATE: Maryland

24. FUNERAL DIRECTOR NAME / ADDRESS: Leonard J. Ruck, Inc. 5305 Harford Rd. Balto; Md. — 25a. DATE REC'D BY REGISTRAR: MAY 02 1977 — 25b. REGISTRAR'S SIGNATURE: Kathryn McGrady

DHMH - 17 (VR A15 ME(5)) 30M 7/73

TO MEDICAL EXAMINER: THIS CERTIFICATE SHOULD BE EXECUTED WITHIN 24 HOURS AFTER DEATH. IF ANY DELAY IS NECESSARY, PLEASE EXECUTE THE CERTIFICATE, WRITING THE WORD "PENDING" IN PENCIL IN ITEM 18. GIVE PAGES 1, 2, AND 3 TO THE FUNERAL DIRECTOR. PAGE 4 SHOULD BE FORWARDED TO THE CHIEF MEDICAL EXAMINER ALONG WITH FORM PM 3. RETAIN PAGE 5 FOR YOUR FILES.
TO FUNERAL DIRECTOR: PAGE 3 SHOULD BE USED AS A BURIAL-TRANSIT PERMIT. PAGES 1 AND 2 SHOULD BE FILED, WITHIN 72 HOURS AFTER DEATH, WITH THE STATE DEPARTMENT OF HEALTH AND MENTAL HYGIENE, DIVISION OF VITAL RECORDS, 301 W. PRESTON STREET, BALTIMORE, MARYLAND, 21201 PRIOR TO BURIAL, CREMATION, OR REMOVAL.

DIVISION OF VITAL RECORDS, 301 W. PRESTON ST., BALTIMORE, MD. 21201

STATE OF MARYLAND
DEPARTMENT OF HEALTH AND MENTAL HYGIENE
CERTIFICATE OF DEATH

1 - FOR STATE REGISTRAR

REG. NO. 77-08615

1. DECEASED NAME (TYPE OR PRINT) FIRST: Arthur	MIDDLE:	LAST: Mc Grath	2a. DATE OF DEATH MONTH: 4- DAY: 19- YEAR: 77	2b. HOUR: 6:55P M	
3. SEX: Male	4. RACE: White	5. DATE OF BIRTH MONTH: 6- DAY: 28- YEAR: 1893	6. AGE (IN YEARS LAST BIRTHDAY): 83 YRS.	IF UNDER 1 YEAR: MONTHS / DAYS	IF UNDER 24 HRS: HOURS / MIN.
7a. BIRTHPLACE (STATE OR FOREIGN COUNTRY): Balt., Md	7b. CITIZEN OF WHAT COUNTRY?: U. S.A.	8. MARRIED ☐ NEVER MARRIED ☒ WIDOWED ☐ DIVORCED ☐	9. BALTIMORE CITY OR COUNTY OF DEATH: Baltimore County MD.		
10. CITY OR TOWN OF DEATH: Baltimore	11. NAME OF HOSPITAL, NURSING HOME OR OTHER INSTITUTION (IF NOT IN SUCH FACILITY, GIVE STREET ADDRESS): Little Sisters of the Poor	12a. USUAL OCCUPATION (TYPE OF WORK FOR MOST OF WORKING LIFE): Salesman	12b. KIND OF BUSINESS OR INDUSTRY:		

USUAL RESIDENCE (IF NURSING HOME OR OTHER INSTITUTION, GIVE RESIDENCE BEFORE ADMISSION)

13a. STATE	13b. COUNTY	13c. CITY OR TOWN	13d. INSIDE CITY LIMITS?	13e. STREET ADDRESS
Maryland	Balt, Co	Catonsville	YES ☐ NO ☒	601 Maiden Choice Lane

14. FATHER'S NAME FIRST / MIDDLE / LAST	15. MOTHER'S MAIDEN NAME FIRST / MIDDLE / LAST
Michael Mc Grath	Mary Quirk

16a. WAS DECEASED EVER IN U.S. ARMED FORCES? (YES, NO OR UNKNOWN) (IF YES, GIVE WAR OR DATES)	16b. SOCIAL SECURITY NO.	17. INFORMANT	ADDRESS
No	151-01-0421	Sister Margaret	601 Maiden Choice La.

MEDICAL CERTIFICATION

18. CAUSE OF DEATH (Enter only one cause per line for (a), (b), and (c).)
PART I. DEATH WAS CAUSED BY:

		APPROXIMATE INTERVAL BETWEEN ONSET AND DEATH
IMMEDIATE CAUSE (a)	Acute pulmonary edema	
DUE TO, OR AS A CONSEQUENCE OF (b)	Long standing A.S. cardiovascular disease and C.H.F.	
DUE TO, OR AS A CONSEQUENCE OF (c)		

4124
Conditions, if any, which gave rise to immediate cause (a), stating the underlying cause last.

PART 2. OTHER SIGNIFICANT CONDITIONS CONTRIBUTING TO DEATH BUT NOT RELATED TO THE TERMINAL DISEASE OR CONDITION GIVEN IN PART 1(a)

19a. DATE OF OPERATION	19b. CONDITION FOR WHICH OPERATION WAS PERFORMED	20a. AUTOPSY?	20b. IF YES, WERE FINDINGS USED IN CERTIFYING CAUSES OF DEATH?
		YES ☐ NO ☒	YES ☐ NO ☐

21a. ACCIDENT WAS UNDERLYING ☐ OR CONTRIBUTING ☐ CAUSE OF DEATH (IF EITHER, NOTIFY MEDICAL EXAMINER)	21b. TIME OF INJURY HOUR A.M. P.M. MONTH DAY YEAR 19	21c. HOW INJURY OCCURRED (ENTER NATURE OF INJURY IN ITEM 18, PART 1 OR PART 2)
21d. INJURY OCCURRED WHILE AT WORK ☐ NOT WHILE AT WORK ☐	21e. PLACE OF INJURY (AT HOME, STREET, FACTORY, OFFICE, FARM, ETC.)	21f. LOCATION STREET / CITY OR TOWN / COUNTY / STATE

22a. I certify that (I) (this hospital) attended the deceased from _____, 19 53, to 4.19.77, 19 77, that (I) (we) last saw the deceased alive on 4.19, 1977, and that in (my) (our) opinion death occurred on the date and hour and from the causes stated above, (I) (we) (did) (did not) view the body after death.

22b. SIGNATURE	DEGREE	22c. DATE SIGNED
Stanley Ankudas	M.D. ATTENDING PHYSICIAN ☐ MEDICAL DIRECTOR ☒ STAFF PHYSICIAN ☐	4.20.77

22d. PHYSICIAN'S NAME (TYPE OR PRINT)	22e. ADDRESS
STANLEY ANKUDAS	1101 Maiden Choice La Balto Md 21229

23a. BURIAL, CREMATION, REMOVAL (SPECIFY)	23b. DATE	23c. NAME OF CEMETERY OR CREMATORY	23d. LOCATION CITY OR TOWN / COUNTY / STATE
Burial	4/22/77	Holy Redeemer	Baltimore City Maryland

24. FUNERAL DIRECTOR NAME / ADDRESS	25a. DATE REC'D. BY REGISTRAR	25b. REGISTRAR'S SIGNATURE
Hubbard Funeral Hom e Inc 4107 Wilkens Ave. Balto Md 21229	APR 21 1977	Kathryn McCready

DIVISION OF VITAL RECORDS, 301 W. PRESTON ST., BALTIMORE, MARYLAND 21201

TO HOSPITAL OR ATTENDING PHYSICIAN: The law requires that the death certificate be executed within 24 hours after death. Page may be retained by the hospital or attending physician.

TO FUNERAL DIRECTOR: After this certificate has been signed by the attending physician and completely filled in by the funeral director, it should be detached for use as the burial-transit permit. Then please remove carbon papers. Pages 1 and 2 should be filed within 72 hours with the State Dept. of Health and Mental Hygiene prior to burial, cremation, or removal.

IMPORTANT: If item 21 is marked or item 18 shows any injury, or other traumatic event, the medical examiner must be notified at once.

BP

DHMH - 16 25M
(VR A 15 (4)) 9/74

STATE OF MARYLAND
DEPARTMENT OF HEALTH AND MENTAL HYGIENE
CERTIFICATE OF DEATH

1 - FOR STATE REGISTRAR

REG. NO. 77-08618

DIVISION OF VITAL RECORDS, 301 W. PRESTON ST., BALTIMORE, MARYLAND 21201

TO HOSPITAL OR ATTENDING PHYSICIAN: The law requires that the death certificate be executed within 24 hours after death. Page 3 to be retained by the hospital or attending physician.

TO FUNERAL DIRECTOR: After this certificate has been signed by the attending physician and completely filled in by the funeral director, Page 3 should be detached for use as the burial-transit permit. Then please remove carbon papers. Pages 1 and 2 should be filed within 72 hours after death with the State Dept. of Health and Mental Hygiene prior to burial, cremation, or removal.

IMPORTANT: If Item 21 is marked or Item 18 shows any injury, or other traumatic event, the medical examiner must be notified at once.

1. DECEASED NAME (TYPE OR PRINT): FIRST Catherine MIDDLE V. LAST McMahon
2a. DATE OF DEATH: MONTH April DAY 29 YEAR 1977
2b. HOUR: 1 A M
3. SEX: Female
4. RACE: White
5. DATE OF BIRTH: MONTH December DAY 12 YEAR 1884
6. AGE (IN YEARS LAST BIRTHDAY): 92 YRS. IF UNDER 1 YEAR: MONTHS DAYS IF UNDER 24 HRS: HOURS MIN.
7a. BIRTHPLACE (STATE OR FOREIGN COUNTRY): Baltimore, Md.
7b. CITIZEN OF WHAT COUNTRY?: U. S. A.
8. MARRIED ☐ NEVER MARRIED ☒ WIDOWED ☐ DIVORCED ☐
9. BALTIMORE CITY OR COUNTY OF DEATH: Baltimore County MD.
10. CITY OR TOWN OF DEATH: Towson 90
11. NAME OF HOSPITAL, NURSING HOME OR OTHER INSTITUTION (IF NOT IN SUCH FACILITY, GIVE STREET ADDRESS): Stella Maris Hospice
12a. USUAL OCCUPATION (TYPE OF WORK FOR MOST OF WORKING LIFE): Clerk
12b. KIND OF BUSINESS OR INDUSTRY: C&P Telephone Co.

USUAL RESIDENCE (IF NURSING HOME OR OTHER INSTITUTION, GIVE RESIDENCE BEFORE ADMISSION)
13a. STATE: Maryland 35
13b. COUNTY: Balto.
13c. CITY OR TOWN: Baltimore
13d. INSIDE CITY LIMITS? YES ☒ NO ☐
13e. STREET ADDRESS: 524 N. Charles St

14. FATHER'S NAME: FIRST Patrick MIDDLE J. LAST McMahon 30
15. MOTHER'S MAIDEN NAME: FIRST Catherine MIDDLE LAST Quinlivan
16a. WAS DECEASED EVER IN U.S. ARMED FORCES? (YES, NO OR UNKNOWN): No 2
(IF YES, GIVE WAR OR DATES)
16b. SOCIAL SECURITY NO.: 214-01-3913A
17. INFORMANT: ADDRESS: Stella Maris Hospice

MEDICAL CERTIFICATION

18. CAUSE OF DEATH (Enter only one cause per line for (a), (b), and (c).) — APPROXIMATE INTERVAL BETWEEN ONSET AND DEATH
PART I. DEATH WAS CAUSED BY:
IMMEDIATE CAUSE (a): A.S.C.V.D
4124
Conditions, if any, which gave rise to immediate cause (a), stating the underlying cause last.
DUE TO, OR AS A CONSEQUENCE OF (b): Mitral Insuff.
DUE TO, OR AS A CONSEQUENCE OF (c):

PART 2. OTHER SIGNIFICANT CONDITIONS CONTRIBUTING TO DEATH BUT NOT RELATED TO THE TERMINAL DISEASE OR CONDITION GIVEN IN PART 1(a)

19a. DATE OF OPERATION
19b. CONDITION FOR WHICH OPERATION WAS PERFORMED
20a. AUTOPSY? YES ☐ NO ☐
20b. IF YES, WERE FINDINGS USED IN CERTIFYING CAUSES OF DEATH? YES ☐ NO ☐

21a. ACCIDENT WAS UNDERLYING ☐ OR CONTRIBUTING ☐ CAUSE OF DEATH (IF EITHER, NOTIFY MEDICAL EXAMINER)
21b. TIME OF INJURY HOUR A.M. P.M. MONTH DAY YEAR 19
21c. HOW INJURY OCCURRED (ENTER NATURE OF INJURY IN ITEM 18, PART 1 OR PART 2)
21d. INJURY OCCURRED WHILE AT WORK ☐ NOT WHILE AT WORK ☐
21e. PLACE OF INJURY (AT HOME, STREET, FACTORY, OFFICE, FARM, ETC.)
21f. LOCATION STREET CITY OR TOWN COUNTY STATE

22a. I certify that (I) (this hospital) attended the deceased from Oct 16, 19 70, to April 29, 19 77, that (I) (we) last saw the deceased alive on April 25 19 77, and that in (my) (our) opinion death occurred on the date and hour and from the causes stated above, (I) (we) (did) (did not) view the body after death.

22b. SIGNATURE
DEGREE: ATTENDING PHYSICIAN ☐ MEDICAL DIRECTOR ☒ STAFF PHYSICIAN ☐
22c. DATE SIGNED: April 29, 1977
22d. PHYSICIAN'S NAME (TYPE OR PRINT): Eddie Nakhuda
22e. ADDRESS: 1205 York Rd

23a. BURIAL, CREMATION, REMOVAL (SPECIFY): Burial
23b. DATE: 5/2/1977
23c. NAME OF CEMETERY OR CREMATORY: New Cathedral Cemetery
23d. LOCATION CITY OR TOWN: Balto. COUNTY STATE: Md.

24. FUNERAL DIRECTOR NAME AND ADDRESS: Mitchell-Wiedefeld Home 6500 York Rd.
25a. DATE REC'D. BY REGISTRAR: MAY 04 1977
25b. REGISTRAR'S SIGNATURE: Kathryn McCready

BP
1102
DHMH - 16 25M
(VR A 15 (4)) 9/74

STATE OF MARYLAND
DEPARTMENT OF HEALTH AND MENTAL HYGIENE

MEDICAL EXAMINER'S CERTIFICATE OF DEATH

1- FOR STATE REGISTRAR

REG. NO. 77-08617

1. DECEASED NAME (TYPE OR PRINT): FIRST HECTOR; MIDDLE EVANDER; LAST McNAIR

2a. DATE OF DEATH: KNOWN [X] ESTIMATED [ ] MONTH 4/30, DAY, YEAR 19 77 — 2b. HOUR 7 P.M.

3. SEX: MALE — 4. RACE: CAUS.

5. DATE OF BIRTH: MONTH DAY YEAR 7/17/1890 — 6. AGE (IN YEARS LAST BIRTHDAY): 86 YRS. — IF UNDER 1 YR. MONTHS DAYS; IF UNDER 24 HRS. HOURS MIN.

2c. DATE PRONOUNCED DEAD: MONTH DAY YEAR 4/30, 19 77 — 2d. HOUR 8 45 P.M.

7a. BIRTHPLACE (STATE OR FOREIGN COUNTRY): N. CAROLINA

7b. CITIZEN OF WHAT COUNTRY? U.S.A.

8. MARRIED [X] NEVER MARRIED [ ] WIDOWED [ ] DIVORCED [ ]

9. BALTIMORE CITY OR COUNTY OF DEATH: BALTO. CO. MD.

10. CITY OR TOWN OF DEATH: DUNDALK

11. NAME OF HOSPITAL, NURSING HOME, OR OTHER INSTITUTION (IF NOT IN SUCH FACILITY, GIVE STREET ADDRESS): 1 LEEWAY - 21222

12a. USUAL OCCUPATION (TYPE OF WORK FOR MOST OF WORKING LIFE): MACHINIST

12b. KIND OF BUSINESS OR INDUSTRY: STEEL

USUAL RESIDENCE (IF IN NURSING HOME OR OTHER INSTITUTION, GIVE RESIDENCE BEFORE ADMISSION)

13a. STATE: MARYLAND — 13b. COUNTY: BALTIMORE — 13c. CITY OR TOWN: DUNDALK — 13d. INSIDE CITY LIMITS? YES [ ] NO [X] — 13e. STREET ADDRESS: 1 LEEWAY

14. FATHER'S NAME: FIRST ALFRED; MIDDLE; LAST McNAIR

15. MOTHER'S MAIDEN NAME: FIRST CHRISTIAN; MIDDLE; LAST DANIELY

16a. WAS DECEASED EVER IN U.S. ARMED FORCES? (YES, NO, OR UNKNOWN): NO — (IF YES, GIVE WAR OR DATES)

16b. SOCIAL SECURITY NO.: 216.09.5557

17. INFORMANT ADDRESS: GRACE S. McNAIR*WIFE* SAME AS 13E

MEDICAL CERTIFICATION

18. CAUSE OF DEATH (Enter only one cause per line for (a), (b), and (c).)

PART I DEATH WAS CAUSED BY:

4123 IMMEDIATE CAUSE (a): CHRONIC ISCHEMIC HEART DISEASE — APPROXIMATE INTERVAL BETWEEN ONSET AND DEATH

Conditions, if any, which gave rise to immediate cause (a) stating the underlying cause last.

DUE TO, OR AS A CONSEQUENCE OF (b):

DUE TO, OR AS A CONSEQUENCE OF (c):

PART 2 OTHER SIGNIFICANT CONDITIONS CONTRIBUTING TO DEATH BUT NOT RELATED TO THE TERMINAL DISEASE OR CONDITION GIVEN IN PART 1 (a).: SENILITY

19a. DATE OF OPERATION: ?

19b. CONDITION FOR WHICH OPERATION WAS PERFORMED?

20. AUTOPSY? YES [X] NO [ ]

21a. EXTERNAL CAUSE WAS UNDERLYING [ ] OR CONTRIBUTING [ ] CAUSE OF DEATH

21b. TIME OF INJURY HOUR A.M. P.M. MONTH DAY YEAR 19

21c. HOW INJURY OCCURRED (ENTER NATURE OF INJURY IN ITEM 18 PART 1 OR PART 2)

21d. INJURY OCCURRED WHILE AT WORK [ ] NOT WHILE AT WORK [ ]

21e. PLACE OF INJURY (AT HOME, STREET, FACTORY, FARM, ETC.)

21f. LOCATION STREET CITY OR TOWN COUNTY STATE

22a. I certify that I took charge of the remains described above, held an Autopsy [ ], Inspection [X], Inquiry [X], and in my opinion death resulted from: Natural causes [X]; Accident [ ], Suicide [ ], Homicide [ ], Undetermined manner [ ].

ACTUAL SIGNATURE: M B Davis Mr. M.D. — TITLE (SPECIFY): DEPUTY MEDICAL EXAMINER — DATE SIGNED: 2 MAY 1977

EXAMINER'S NAME (TYPE OR PRINT): MELVIN B. DAVIS, M.D. — ADDRESS: 6800 MORNINGTON ROAD DUNDALK, MD. 21222

23a. BURIAL, CREMATION, REMOVAL (SPECIFY): BURIAL — 23b. DATE: 5/3/1977 — 23c. NAME OF CEMETERY OR CREMATORY: CEDAR HILL CEMETERY — 23d. LOCATION CITY OR TOWN: BALTO. COUNTY STATE: MD.

24. FUNERAL DIRECTOR NAME: WALTER BROOKS BRADLEY INC — ADDRESS: Virginia L. Bradley DUNDALK MD

25a. DATE REC'D. BY REGISTRAR: MAY 5 1977 — 25b. REGISTRAR'S SIGNATURE: Audrey McCready

TO MEDICAL EXAMINER: THIS CERTIFICATE SHOULD BE EXECUTED WITHIN 24 HOURS AFTER DEATH. IF ANY DELAY IS NECESSARY, PLEASE EXECUTE THE CERTIFICATE, WRITING THE WORD "PENDING" IN PENCIL IN ITEM 18. GIVE PAGES 1, 2, AND 3 TO THE FUNERAL DIRECTOR. PAGE 4 SHOULD BE FORWARDED TO THE CHIEF MEDICAL EXAMINER ALONG WITH FORM PM 3. RETAIN PAGE 5 FOR YOUR FILES.

TO FUNERAL DIRECTOR: PAGE 3 SHOULD BE USED AS A BURIAL-TRANSIT PERMIT. PAGES 1 AND 2 SHOULD BE FILED, WITHIN 72 HOURS AFTER DEATH, WITH THE STATE DEPARTMENT OF HEALTH AND MENTAL HYGIENE, DIVISION OF VITAL RECORDS, 301 W. PRESTON STREET, BALTIMORE, MARYLAND, 21201 PRIOR TO BURIAL, CREMATION, OR REMOVAL.

DIVISION OF VITAL RECORDS, 301 W. PRESTON ST., BALTIMORE, MD. 21201

BP

DHMH - 17
(VR A15 ME (5))
30M 7/73

STATE OF MARYLAND
DEPARTMENT OF HEALTH AND MENTAL HYGIENE
MEDICAL EXAMINER'S CERTIFICATE OF DEATH

1- FOR STATE REGISTRAR

REG. NO. 77-08618

1. DECEASED NAME (TYPE OR PRINT): FIRST ELEANOR MIDDLE MCSWEENEY LAST

2a. DATE OF DEATH: KNOWN ☑ ESTIMATED ☐ MONTH Apr DAY 28 YEAR 1977 — 2b. HOUR 1:14 M

3. SEX: FEMALE — 4. RACE: WHITE — 5. DATE OF BIRTH: MONTH 1 DAY 7 YEAR 58 — 6. AGE (IN YEARS LAST BIRTHDAY): 19 YRS. — IF UNDER 1 YR. MONTHS / DAYS — IF UNDER 24 HRS. HOURS / MIN

2c. DATE PRONOUNCED DEAD: MONTH Apr DAY 28 YEAR 1977 — 2d. HOUR 1:18 M

7a. BIRTHPLACE (STATE OR FOREIGN COUNTRY): Baltimore Md — 7b. CITIZEN OF WHAT COUNTRY? U S A — 8. MARRIED ☐ NEVER MARRIED ☒ WIDOWED ☐ DIVORCED ☐ — 9. BALTIMORE CITY OR COUNTY OF DEATH: BALTIMORE COUNTY MD.

10. CITY OR TOWN OF DEATH: BALTIMORE — 11. NAME OF HOSPITAL, NURSING HOME, OR OTHER INSTITUTION (IF NOT IN SUCH FACILITY, GIVE STREET ADDRESS): ST. JOSEPH HOSPITAL — 12a. USUAL OCCUPATION (TYPE OF WORK FOR MOST OF WORKING LIFE): Student — 12b. KIND OF BUSINESS OR INDUSTRY: School

USUAL RESIDENCE (IF IN NURSING HOME OR OTHER INSTITUTION, GIVE RESIDENCE BEFORE ADMISSION)
13a. STATE: MARYLAND — 13b. COUNTY: — 13c. CITY OR TOWN: BALTIMORE — 13d. INSIDE CITY LIMITS? YES ☒ NO ☐ — 13e. STREET ADDRESS: 3718 RASPE AVE

14. FATHER'S NAME: FIRST Lawrence MIDDLE J LAST McSweeney

15. MOTHER'S MAIDEN NAME: FIRST Theresa MIDDLE F LAST Tallent

16a. WAS DECEASED EVER IN U.S. ARMED FORCES? (YES, NO, OR UNKNOWN): No — (IF YES, GIVE WAR OR DATES): --------

16b. SOCIAL SECURITY NO.: 216-74-5199

17. INFORMANT: Patricia Deaver — ADDRESS: 316 Palmetto Drive 21040

MEDICAL CERTIFICATION

18. CAUSE OF DEATH (Enter only one cause per line for (a), (b), and (c).)
PART I DEATH WAS CAUSED BY:
IMMEDIATE CAUSE (a): Multiple Head & Chest Injuries — APPROXIMATE INTERVAL BETWEEN ONSET AND DEATH: Sudden
DUE TO, OR AS A CONSEQUENCE OF (b): Abdominal Injuries
DUE TO, OR AS A CONSEQUENCE OF (c): Probable Ruptured Aorta
Conditions, if any, which gave rise to immediate cause (a) stating the underlying cause last.

PART 2 OTHER SIGNIFICANT CONDITIONS CONTRIBUTING TO DEATH BUT NOT RELATED TO THE TERMINAL DISEASE OR CONDITION GIVEN IN PART 1 (a).

19a. DATE OF OPERATION: — 19b. CONDITION FOR WHICH OPERATION WAS PERFORMED? — 20. AUTOPSY? YES ☐ NO ☒

21a. EXTERNAL CAUSE WAS: UNDERLYING ☑ OR CONTRIBUTING ☐ CAUSE OF DEATH — 21b. TIME OF INJURY: HOUR A.M. P.M. MONTH Apr DAY 28 YEAR 1977 — 21c. HOW INJURY OCCURRED (ENTER NATURE OF INJURY IN ITEM 18 PART 1 OR PART 2): Fell off Motorcycle Struck Head

21d. INJURY OCCURRED: WHILE AT WORK ☐ NOT WHILE AT WORK ☐ — 21e. PLACE OF INJURY (AT HOME, STREET, FACTORY, FARM, ETC.): Street — 21f. LOCATION: STREET Harford Rd & Sinclair Lane CITY OR TOWN Baltimore COUNTY Baltimore STATE Md.

22a. I certify that I took charge of the remains described above, held an Autopsy ☐, Inspection ☐, Inquiry ☐, and in my opinion death resulted from: Natural causes ☐, Accident ☒, Suicide ☐, Homicide ☐, Undetermined manner ☐,

ACTUAL SIGNATURE: Charles F O'Donnell M.D. — TITLE (SPECIFY): Dep Fy MEDICAL EXAMINER — DATE SIGNED: 4/28/77

EXAMINER'S NAME (TYPE OR PRINT): CHARLES F O'DONELL — ADDRESS: 7801 YORK ROAD

23a. BURIAL, CREMATION, REMOVAL (SPECIFY): Burial — 23b. DATE: April 30 77 — 23c. NAME OF CEMETERY OR CREMATORY: Most Holy Redeemer Cem — 23d. LOCATION CITY OR TOWN: Baltimore COUNTY STATE: Md

24. FUNERAL DIRECTOR NAME: DIPPEL BROS INC — ADDRESS: 7110 BELAIR ROAD

25a. DATE REC'D. BY REGISTRAR: APR 29 1977 — 25b. REGISTRAR'S SIGNATURE: Audrey McCready

TO MEDICAL EXAMINER: THIS CERTIFICATE SHOULD BE EXECUTED WITHIN 24 HOURS AFTER DEATH. IF ANY DELAY IS NECESSARY, PLEASE EXECUTE THE CERTIFICATE, WRITING THE WORD "PENDING" IN PENCIL IN ITEM 18. GIVE PAGES 1, 2, AND 3 TO THE FUNERAL DIRECTOR. PAGE 4 SHOULD BE FORWARDED TO THE CHIEF MEDICAL EXAMINER ALONG WITH FORM P.M. 3. RETAIN PAGE 5 FOR YOUR FILES.
TO FUNERAL DIRECTOR: PAGE 3 SHOULD BE USED AS A BURIAL-TRANSIT PERMIT. PAGES 1 AND 2 SHOULD BE FILED, WITHIN 72 HOURS AFTER DEATH, WITH THE STATE DEPARTMENT OF HEALTH AND MENTAL HYGIENE, DIVISION OF VITAL RECORDS, 301 W. PRESTON STREET, BALTIMORE, MARYLAND, 21201 PRIOR TO BURIAL, CREMATION, OR REMOVAL.

DIVISION OF VITAL RECORDS, 301 W. PRESTON ST., BALTIMORE, MD. 21201

BP 2734

DHMH - 17
(VR A15 ME (5))
30M 7/73

5

1 - FOR STATE REGISTRAR

STATE OF MARYLAND
DEPARTMENT OF HEALTH AND MENTAL HYGIENE
CERTIFICATE OF DEATH

REG. NO 77-00619

DIVISION OF VITAL RECORDS, 201 W. PRESTON ST., BALTIMORE, MARYLAND 21201

TO HOSPITAL OR ATTENDING PHYSICIAN: The law requires that the death certificate be executed within 24 hours after death. Page 4 may be retained by the hospital or attending physician.

TO FUNERAL DIRECTOR. After this certificate has been signed by the attending physician and completely filled in by the funeral director, it should be detached for use as the burial-transit permit. Then please remove carbon papers. Pages 1 and 2 should be filed within 72 hours with the State Dept. of Health and Mental Hygiene prior to burial, cremation, or removal.

IMPORTANT: If Item 21 is marked or Item 18 shows any injury, or other traumatic event, the medical examiner must be notified at once.

1. DECEASED NAME (TYPE OR PRINT) FIRST: Julia	MIDDLE: Irene	LAST: ~~Meade~~ Meade	2a. DATE OF DEATH MONTH DAY YEAR: April 11, 1977
2b. HOUR: 9:30 PM			
3. SEX: Female	4. RACE: Cauc.	5. DATE OF BIRTH MONTH DAY YEAR: Nov. 14, 1896	6. AGE (IN YEARS LAST BIRTHDAY): 80 YRS.
IF UNDER 1 YEAR MONTHS / DAYS	IF UNDER 24 HRS. HOURS / MIN.		
7a. BIRTHPLACE (STATE OR FOREIGN COUNTRY): Maryland	7b. CITIZEN OF WHAT COUNTRY?: U.S.A.	8. MARRIED [X] NEVER MARRIED [ ] WIDOWED [ ] DIVORCED [ ]	9. BALTIMORE CITY OR COUNTY OF DEATH: Baltimore County, MD.
10. CITY OR TOWN OF DEATH: Parkville	11. NAME OF HOSPITAL, NURSING HOME OR OTHER INSTITUTION (IF NOT IN SUCH FACILITY, GIVE STREET ADDRESS): Perring Parkway Nursing Home	12a. USUAL OCCUPATION (TYPE OF WORK FOR MOST OF WORKING LIFE): Home Maker	12b. KIND OF BUSINESS OR INDUSTRY: Own Home
USUAL RESIDENCE (IF NURSING HOME OR OTHER INSTITUTION, GIVE RESIDENCE BEFORE ADMISSION) 13a. STATE: Maryland	13b. COUNTY: Baltimore	13c. CITY OR TOWN: Loch Raven	13d. INSIDE CITY LIMITS? YES [ ] NO [X]
13e. STREET ADDRESS: Glen Mont Towers Apts.			
14. FATHER'S NAME FIRST: John	MIDDLE: XX T.	LAST: Croswell	15. MOTHER'S MAIDEN NAME FIRST: Ella / MIDDLE: May / LAST: Sinclair
16a. WAS DECEASED EVER IN U.S. ARMED FORCES? (YES, NO OR UNKNOWN): No	(IF YES, GIVE WAR OR DATES)	16b. SOCIAL SECURITY NO.: 214-22-4680	17. INFORMANT: Mrs. Charlotte M. Schoelkopf ADDRESS: Cockeysville

MEDICAL CERTIFICATION

18. CAUSE OF DEATH (Enter only one cause per line for (a), (b), and (c).)

PART I. DEATH WAS CAUSED BY:

IMMEDIATE CAUSE (a): Edema of Lungs — APPROXIMATE INTERVAL BETWEEN ONSET AND DEATH: 4 years.

4124

Conditions, if any, which gave rise to immediate cause (a), stating the underlying cause last

DUE TO, OR AS A CONSEQUENCE OF (b):

DUE TO, OR AS A CONSEQUENCE OF (c):

PART 2. OTHER SIGNIFICANT CONDITIONS CONTRIBUTING TO DEATH BUT NOT RELATED TO THE TERMINAL DISEASE OR CONDITION GIVEN IN PART 1(a)

19a. DATE OF OPERATION	19b. CONDITION FOR WHICH OPERATION WAS PERFORMED	20a. AUTOPSY? YES [ ] NO [ ]	20b. IF YES, WERE FINDINGS USED IN CERTIFYING CAUSES OF DEATH? YES [ ] NO [ ]
21a. ACCIDENT WAS UNDERLYING [ ] OR CONTRIBUTING [ ] CAUSE OF DEATH (IF EITHER, NOTIFY MEDICAL EXAMINER)	21b. TIME OF INJURY HOUR A.M. P.M. MONTH DAY YEAR 19	21c. HOW INJURY OCCURRED (ENTER NATURE OF INJURY IN ITEM 18, PART 1 OR PART 2)	
21d. INJURY OCCURRED WHILE AT WORK [ ] NOT WHILE AT WORK [ ]	21e. PLACE OF INJURY (AT HOME, STREET, FACTORY, OFFICE, FARM, ETC.)	21f. LOCATION STREET / CITY OR TOWN / COUNTY / STATE	

22a. I certify that (I) (this hospital) attended the deceased from _____ 19____, to _____ 19____, that (I) (we) last saw the deceased alive on _____ 19____, and that in (my) (our) opinion death occurred on the date and hour and from the causes stated above. (I) (we) (did) (did not) view the body after death.

22b. SIGNATURE: Graceto R. Patricio DEGREE: , ATTENDING PHYSICIAN [X] MEDICAL DIRECTOR [ ] STAFF PHYSICIAN [ ] — 22c. DATE SIGNED: 4/12/77

22d. PHYSICIAN'S NAME (TYPE OR PRINT): Graceto Patricio, M.D.	22e. ADDRESS: 3501 Fait Ave. Baltimore, Maryland

23a. BURIAL, CREMATION, REMOVAL (SPECIFY): Cremation	23b. DATE: April 12, 1977	23c. NAME OF CEMETERY OR CREMATORY: Loudon Park Crematory	23d. LOCATION CITY OR TOWN: Baltimore,	COUNTY / STATE: Maryland
24. FUNERAL DIRECTOR NAME: Wm. Cook-Brooks Towson, Inc.	ADDRESS: Towson, Md.	25a. DATE REC'D. BY REGISTRAR: APR 19 1977	25b. REGISTRAR'S SIGNATURE: Kathryn McCready	

BP

DHMH - 16 50M 1/76
(VR A 15 (4))

STATE OF MARYLAND
DEPARTMENT OF HEALTH AND MENTAL HYGIENE
CERTIFICATE OF DEATH

1 - FOR STATE REGISTRAR

REG. NO. 77-08620

DIVISION OF VITAL RECORDS, 301 W. PRESTON ST., BALTIMORE, MARYLAND 21201

TO HOSPITAL OR ATTENDING PHYSICIAN: The law requires that the death certificate be executed within 24 hours after death. Page 4 must be retained by the hospital or attending physician.

TO FUNERAL DIRECTOR: After this certificate has been signed by the attending physician and completely filled in by the funeral director, it should be detached for use as the burial-transit permit. Then please remove carbonpapers. Pages 1 and 2 should be filed within 72 hours after death with the State Dept. of Health and Mental Hygiene prior to burial, cremation, or removal.

IMPORTANT: If Item 21 is marked or Item 18 shows any injury, or other traumatic event, the medical examiner must be notified at once.

1. DECEASED NAME (TYPE OR PRINT) FIRST: Thomas	MIDDLE: E.	LAST: Mellings	2a. DATE OF DEATH MONTH DAY YEAR: April 3, 1977	2b. HOUR: 3;35p M	
3. SEX: Male	4. RACE: White	5. DATE OF BIRTH MONTH DAY YEAR: 7-21-94	6. AGE (IN YEARS LAST BIRTHDAY): 82 YRS.	IF UNDER 1 YEAR: MONTHS / DAYS	IF UNDER 24 HRS.: HOURS / MIN
7a. BIRTHPLACE (STATE OR FOREIGN COUNTRY): England	7b. CITIZEN OF WHAT COUNTRY?: England	8. MARRIED ☒ NEVER MARRIED ☐ WIDOWED ☐ DIVORCED ☐	9. BALTIMORE CITY OR COUNTY OF DEATH: Baltimore MD.		
10. CITY OR TOWN OF DEATH: Reisterstown	11. NAME OF HOSPITAL, NURSING HOME OR OTHER INSTITUTION (IF NOT IN SUCH FACILITY, GIVE STREET ADDRESS): 101 Glyndon Drive	12a. USUAL OCCUPATION (TYPE OF WORK FOR MOST OF WORKING LIFE): Retired Policeman	12b. KIND OF BUSINESS OR INDUSTRY		
USUAL RESIDENCE (IF NURSING HOME OR OTHER INSTITUTION, GIVE RESIDENCE BEFORE ADMISSION) 13a. STATE: Md.	13b. COUNTY: Balto.	13c. CITY OR TOWN: Reisterstown	13d. INSIDE CITY LIMITS? YES ☐ NO ☐	13e. STREET ADDRESS: 101 Glyndon Drive	
14. FATHER'S NAME FIRST: Joseph	MIDDLE	LAST: Mellings	15. MOTHER'S MAIDEN NAME FIRST: Ann	MIDDLE	LAST: Mann
16a. WAS DECEASED EVER IN U.S. ARMED FORCES? (YES, NO OR UNKNOWN): No	(IF YES, GIVE WAR OR DATES)	16b. SOCIAL SECURITY NO.: 215-30-7412	17. INFORMANT: Mrs. Margaret Mary Mellings	ADDRESS: Reisterstown, M	

MEDICAL CERTIFICATION

18. **CAUSE OF DEATH** (Enter only one cause per line for (a), (b), and (c).)
PART I. DEATH WAS CAUSED BY:
IMMEDIATE CAUSE (a): Cardiac Arrest — APPROXIMATE INTERVAL BETWEEN ONSET AND DEATH: minutes
4124
Conditions, if any, which gave rise to immediate cause (a), stating the underlying cause last.
DUE TO, OR AS A CONSEQUENCE OF (b): Arteriosclerotic C.V.Disease — years
DUE TO, OR AS A CONSEQUENCE OF (c):

PART 2. OTHER SIGNIFICANT CONDITIONS CONTRIBUTING TO DEATH BUT NOT RELATED TO THE TERMINAL DISEASE OR CONDITION GIVEN IN PART 1(a)

19a. DATE OF OPERATION	19b. CONDITION FOR WHICH OPERATION WAS PERFORMED	20a. AUTOPSY? YES ☐ NO ☐	20b. IF YES, WERE FINDINGS USED IN CERTIFYING CAUSES OF DEATH? YES ☐ NO ☐
21a. ACCIDENT WAS UNDERLYING ☐ OR CONTRIBUTING ☐ CAUSE OF DEATH (IF EITHER, NOTIFY MEDICAL EXAMINER)	21b. TIME OF INJURY HOUR A.M. P.M. MONTH DAY YEAR 19	21c. HOW INJURY OCCURRED (ENTER NATURE OF INJURY IN ITEM 18, PART 1 OR PART 2)	
21d. INJURY OCCURRED WHILE AT WORK ☐ NOT WHILE AT WORK ☐	21e. PLACE OF INJURY (AT HOME, STREET, FACTORY, OFFICE, FARM, ETC.)	21f. LOCATION STREET / CITY OR TOWN / COUNTY / STATE	

22a. I certify that (I) (this hospital) attended the deceased from July 1, 19 57, to Apr. 3, 19 77, that (I) (we) last saw the deceased alive on March 26, 19 77, and that in (my) (our) opinion death occurred on the date and hour and from the causes stated above. (I) (we) (did) (did not) view the body after death.

22b. SIGNATURE: Martin E. Strobel — DEGREE: M.D. — ATTENDING PHYSICIAN ☒ MEDICAL DIRECTOR ☐ STAFF PHYSICIAN ☐ — 22c. DATE SIGNED: 4-4-77

22d. PHYSICIAN'S NAME (TYPE OR PRINT): Martin E.Strobel,M.D.

22e. ADDRESS: 59 Hanover Road Reisterstown,Maryland 21136

23a. BURIAL, CREMATION, REMOVAL (SPECIFY): Cremation	23b. DATE: April 4,77	23c. NAME OF CEMETERY OR CREMATORY: Westview Memorial	23d. LOCATION CITY OR TOWN / COUNTY / STATE: Baltimore, Md.
24. FUNERAL DIRECTOR NAME / ADDRESS: Eline Funeral Home Reisterstown, Md. 21136	25a. DATE REC'D. BY REGISTRAR: APR 7 1977	25b. REGISTRAR'S SIGNATURE: Kathryn McCready	

DHMH-1660M-1-73
(VR A 15 (4))

DIVISION OF VITAL RECORDS, 201 W. PRESTON ST., BALTIMORE, MARYLAND 21201

TO HOSPITAL OR ATTENDING PHYSICIAN: The law requires that the death certificate be executed within 24 hours after death. Page 4 may be retained by the hospital or attending physician.

TO FUNERAL DIRECTOR: After this certificate has been signed by the attending physician and completely filled in by the funeral director, Page 2 should be detached for use as the burial-transit permit. Then please remove carbonpapers. Pages 1 and 2 should be filed within 72 hours after death with the State Dept. of Health and Mental Hygiene prior to burial, cremation, or removal.

IMPORTANT: If Item 21 is marked or Item 18 shows any injury, or other traumatic event, the medical examiner must be notified at once.

BP

DHMH - 16 60M 1/75
(VR A 15 (4))

FOR 1 - STATE REGISTRAR

STATE OF MARYLAND
DEPARTMENT OF HEALTH AND MENTAL HYGIENE
CERTIFICATE OF DEATH

77-08-621
REG. NO.

1. DECEASED NAME (TYPE OR PRINT) FIRST: Miller, MIDDLE: George, LAST: Leo			2a. DATE OF DEATH MONTH: 4- DAY: 16 YEAR: 77	2b. HOUR: 450 P M	
3. SEX: Male	4. RACE: W	5. DATE OF BIRTH MONTH: 8 DAY: 1 YEAR: 1898	6. AGE (IN YEARS LAST BIRTHDAY): 78 YRS.	IF UNDER 1 YEAR MONTHS: DAYS:	IF UNDER 24 HRS. HOURS: MIN.:
7a. BIRTHPLACE (STATE OR FOREIGN COUNTRY): Maryland	7b. CITIZEN OF WHAT COUNTRY?: U.S.A.	8. MARRIED ☑ NEVER MARRIED ☐ WIDOWED ☐ DIVORCED ☐	9. BALTIMORE CITY OR COUNTY OF DEATH: Balto Co. MD.		
10. CITY OR TOWN OF DEATH: Randallstown	11. NAME OF HOSPITAL, NURSING HOME OR OTHER INSTITUTION (IF NOT IN SUCH FACILITY, GIVE STREET ADDRESS): Balto. Co. Gen. Hospital	12a. USUAL OCCUPATION (TYPE OF WORK FOR MOST OF WORKING LIFE): Plumber	12b. KIND OF BUSINESS OR INDUSTRY: Construction.		
USUAL RESIDENCE (IF NURSING HOME OR OTHER INSTITUTION, GIVE RESIDENCE BEFORE ADMISSION) 13a. STATE: Md.	13b. COUNTY: Balto.	13c. CITY OR TOWN: Reisterstown	13d. INSIDE CITY LIMITS? YES ☐ NO ☐	13e. STREET ADDRESS: 319 High Falcon Rd.	
14. FATHER'S NAME FIRST: George MIDDLE: B. LAST: Miller		15. MOTHER'S MAIDEN NAME FIRST: Sarah MIDDLE: A LAST: O'Donovan			
16a. WAS DECEASED EVER IN U.S. ARMED FORCES? (YES, NO OR UNKNOWN): unknown (IF YES, GIVE WAR OR DATES)	16b. SOCIAL SECURITY NO.: 216-07-4088	17. INFORMANT: Robt. Miller	ADDRESS: 172 Sudbrook Lane, Pikesville, Md. 21208		

MEDICAL CERTIFICATION

18. **CAUSE OF DEATH** (Enter only one couse per line for (a), (b), and (c).)
PART I. DEATH WAS CAUSED BY:

		APPROXIMATE INTERVAL BETWEEN ONSET AND DEATH
IMMEDIATE CAUSE (a)	Congestive Heart Failure	24 hrs.
DUE TO, OR AS A CONSEQUENCE OF (b)	Chronic obstructive Pulm. disease	Years
DUE TO, OR AS A CONSEQUENCE OF (c)	Ca	

Conditions, if any, which gave rise to immediate couse (a), stating the underlying couse last — 5193

PART 2. OTHER SIGNIFICANT CONDITIONS CONTRIBUTING TO DEATH BUT NOT RELATED TO THE TERMINAL DISEASE OR CONDITION GIVEN IN PART 1(a): Pulmonary emphysema - Left Bundle Branch Block - Obesity

19a. DATE OF OPERATION	19b. CONDITION FOR WHICH OPERATION WAS PERFORMED	20a. AUTOPSY? YES ☐ NO ☐	20b. IF YES, WERE FINDINGS USED IN CERTIFYING CAUSES OF DEATH? YES ☐ NO ☐

21a. ACCIDENT WAS UNDERLYING ☐ OR CONTRIBUTING ☐ CAUSE OF DEATH (IF EITHER, NOTIFY MEDICAL EXAMINER)	21b. TIME OF INJURY HOUR A.M. P.M. MONTH DAY YEAR 19	21c. HOW INJURY OCCURRED (ENTER NATURE OF INJURY IN ITEM 18, PART 1 OR PART 2)
21d. INJURY OCCURRED WHILE AT WORK ☐ NOT WHILE AT WORK ☐	21e. PLACE OF INJURY (AT HOME, STREET, FACTORY, OFFICE, FARM, ETC.)	21f. LOCATION STREET / CITY OR TOWN / COUNTY / STATE

22a. **I certify** that (I) (this hospital) attended the deceased from 4-1, 19 77, to 4-16, 19 77, that (I) (we) last saw the deceased alive on 4-16 19 77, and that in (my) (our) opinion death occurred on the date and hour and from the causes stated above. (I) (we) (did) (did not) view the body after death.

22b. SIGNATURE: F. Miranda	DEGREE: M.D. ATTENDING PHYSICIAN ☐ MEDICAL DIRECTOR ☐ STAFF PHYSICIAN ☒	22c. DATE SIGNED: 4-16-77
22d. PHYSICIAN'S NAME (TYPE OR PRINT): F. Miranda	22e. ADDRESS: Balto Cty Gen Hospital	

23a. BURIAL, CREMATION, REMOVAL (SPECIFY): Burial	23b. DATE: Apr. 19, 1977	23c. NAME OF CEMETERY OR CREMATORY: Saters Baptist Ch.	23d. LOCATION CITY OR TOWN: Lutherville / COUNTY: Balto / STATE: Md.	
24. FUNERAL DIRECTOR NAME: E. J. Edwards / ADDRESS: Owings Mills		25a. DATE REC'D. BY REGISTRAR: APR 20 1977	25b. REGISTRAR'S SIGNATURE: Audrey McCready	

STATE OF MARYLAND
DEPARTMENT OF HEALTH AND MENTAL HYGIENE
CERTIFICATE OF DEATH

1 - FOR STATE REGISTRAR

77-08622
REG. NO.

1. DECEASED NAME (TYPE OR PRINT) FIRST: James	MIDDLE: W.	LAST: Miller	2a. DATE OF DEATH MONTH DAY YEAR: April 22, 1977	2b. HOUR: 12:40PM	
3. SEX: Male	4. RACE: White	5. DATE OF BIRTH MONTH DAY YEAR: Feb. 14 1926	6. AGE (IN YEARS LAST BIRTHDAY): 51 YRS.	IF UNDER 1 YEAR: MONTHS / DAYS	IF UNDER 24 HRS.: HOURS / MIN.
7a. BIRTHPLACE (STATE OR FOREIGN COUNTRY): West Virginia	7b. CITIZEN OF WHAT COUNTRY?: U.S.A.	8. MARRIED ☒ NEVER MARRIED ☐ WIDOWED ☐ DIVORCED ☐	9. BALTIMORE CITY OR COUNTY OF DEATH: Baltimore County MD.		
10. CITY OR TOWN OF DEATH: Rossville	11. NAME OF HOSPITAL, NURSING HOME OR OTHER INSTITUTION (IF NOT IN SUCH FACILITY, GIVE STREET ADDRESS): Franklin Square Hospital		12a. USUAL OCCUPATION (TYPE OF WORK FOR MOST OF WORKING LIFE): Boiler Operator	12b. KIND OF BUSINESS OR INDUSTRY: Beth Steel	
USUAL RESIDENCE (IF NURSING HOME OR OTHER INSTITUTION, GIVE RESIDENCE BEFORE ADMISSION) 13a. STATE: Maryland	13b. COUNTY: Baltimore	13c. CITY OR TOWN: Dundalk	13d. INSIDE CITY LIMITS? YES ☐ NO ☒	13e. STREET ADDRESS: 1840 Marshall Road	
14. FATHER'S NAME FIRST: Ross	MIDDLE: F.	LAST: Miller	15. MOTHER'S MAIDEN NAME FIRST: Hazel	MIDDLE: L.	LAST: Brown
16a. WAS DECEASED EVER IN U.S. ARMED FORCES? (YES, NO OR UNKNOWN): Yes	(IF YES, GIVE WAR OR DATES): WW II	16b. SOCIAL SECURITY NO.: 236-32-5130	17. INFORMANT: Wife: Mrs. Pearl M. Miller	ADDRESS: 1840 Marshall Road Balto. Md. 21222	

MEDICAL CERTIFICATION

18. **CAUSE OF DEATH** (Enter only one cause per line for (a), (b), and (c).)

PART I. DEATH WAS CAUSED BY:

IMMEDIATE CAUSE (a): Myocardial infarction, extensive, involving interventricular septum and left ventricle.

DUE TO, OR AS A CONSEQUENCE OF (b): Thrombosis of superior mesenteric artery.

DUE TO, OR AS A CONSEQUENCE OF (c): Necrotic 30 cm. segment of small bowel (proximal to resected small bowel) Severe acute peritonitis, probable hepatic infarction

Conditions, if any, which gave rise to immediate cause (a), stating the underlying cause last.

5479

APPROXIMATE INTERVAL BETWEEN ONSET AND DEATH

PART 2. OTHER SIGNIFICANT CONDITIONS CONTRIBUTING TO DEATH BUT NOT RELATED TO THE TERMINAL CONDITION GIVEN IN PART 1(a).

19a. DATE OF OPERATION	19b. CONDITION FOR WHICH OPERATION WAS PERFORMED	20a. AUTOPSY? YES ☒ NO ☐	20b. IF YES, WERE FINDINGS USED IN CERTIFYING CAUSES OF DEATH? YES ☐ NO ☐

21a. ACCIDENT WAS UNDERLYING ☐ OR CONTRIBUTING ☐ CAUSE OF DEATH (IF EITHER, NOTIFY MEDICAL EXAMINER)	21b. TIME OF INJURY HOUR A.M. P.M. MONTH DAY YEAR 19	21c. HOW INJURY OCCURRED (ENTER NATURE OF INJURY IN ITEM 18, PART 1 OR PART 2)	
21d. INJURY OCCURRED WHILE AT WORK ☐ NOT WHILE AT WORK ☐	21e. PLACE OF INJURY (AT HOME, STREET, FACTORY, OFFICE, FARM, ETC.)	21f. LOCATION STREET / CITY OR TOWN / COUNTY / STATE	

22a. I certify that (I) (this hospital) attended the deceased from 3/29 19 77 to 4/22 19 77, that (I) (we) last saw the deceased alive on 4/22 19 77, and that in (my) (our) opinion death occurred on the date and hour and from the causes stated above. (I) (we) (did) (did not) view the body after death.

22b. SIGNATURE: M.S. Sharaf-El Deane	DEGREE: ATTENDING PHYSICIAN ☐ MEDICAL DIRECTOR ☐ STAFF PHYSICIAN ☒	22c. DATE SIGNED: 4/22/77
22d. PHYSICIAN'S NAME (TYPE OR PRINT): M.S. Sharaf-El Deane, M.D.	22e. ADDRESS: 9000 Franklin Square Drive 21237	

23a. BURIAL, CREMATION, REMOVAL (SPECIFY): Burial	23b. DATE: 4-25-77	23c. NAME OF CEMETERY OR CREMATORY: Holly Hill Mem. Garden	23d. LOCATION CITY OR TOWN / COUNTY / STATE: White Marsh, Md.	
24. FUNERAL DIRECTOR NAME / ADDRESS: Duda-Ruck, Inc. 7922 Wise Ave. Balto. Md.21222	25a. DATE REC'D. BY REGISTRAR: APR 25 1977	25b. REGISTRAR'S SIGNATURE: Kathryn McCready		

TO HOSPITAL OR ATTENDING PHYSICIAN: The law requires that the death certificate be executed within 24 hours after death. Page 4 may be retained by the hospital or attending physician.

TO FUNERAL DIRECTOR: After this certificate has been signed by the attending physician and completely filled in by the funeral director, page 3 should be detached for use as the burial-transit permit. Then please remove carbon papers. Pages 1 and 2 should be filed within 72 hours with the State Dept. of Health and Mental Hygiene prior to burial, cremation, or removal.

IMPORTANT: If item 21 is marked or item 18 shows any injury, or other traumatic event, the medical examiner must be notified at once.

DIVISION OF VITAL RECORDS, 201 W. PRESTON ST., BALTIMORE, MARYLAND 21201

BP

DHMH - 16 60M 1/75
(VR A 15(4))

STATE OF MARYLAND
DEPARTMENT OF HEALTH AND MENTAL HYGIENE
CERTIFICATE OF DEATH

1 - FOR STATE REGISTRAR

77-08623
REG. NO.

DIVISION OF VITAL RECORDS, 301 W. PRESTON ST., BALTIMORE, MARYLAND 21201

TO FUNERAL DIRECTOR: After this certificate has been signed by the attending physician and completely filled in by the funeral director or agent, it should be detached for use as the burial-transit permit. Then please remove carbon papers. Pages 1 and 2 should be filed within 72 hours after death with the State Dept. of Health and Mental Hygiene prior to burial, cremation, or removal.

IMPORTANT: If Item 21 is marked or Item 18 shows any injury, or other traumatic event, the medical examiner must be notified at once.

TO HOSPITAL OR ATTENDING PHYSICIAN: The law requires that the death certificate be executed within 24 hours after death. Page 2 may be retained by the hospital or attending physician.

1. DECEASED NAME (TYPE OR PRINT) First: Camillas	Middle: M.	Last: Mix	2a. DATE OF DEATH Month: 4 Day: 11 Year: 77
2b. HOUR: 9:45 AM			
3. SEX: Female	4. RACE: Cauc	5. DATE OF BIRTH Month: 6 Day: 12 Year: 03	6. AGE (IN YEARS LAST BIRTHDAY): 73 YRS.
IF UNDER 1 YEAR: MONTHS / DAYS	IF UNDER 24 HRS.: HOURS / MIN.		
7a. BIRTHPLACE (STATE OR FOREIGN COUNTRY): Baltimore	7b. CITIZEN OF WHAT COUNTRY?: U.S.A.	8. MARRIED ☐ NEVER MARRIED ☐ WIDOWED ☒ DIVORCED ☐	9. BALTIMORE CITY OR COUNTY OF DEATH: Baltimore County MD.
10. CITY OR TOWN OF DEATH: Randallstown	11. NAME OF HOSPITAL, NURSING HOME OR OTHER INSTITUTION (IF NOT IN SUCH FACILITY, GIVE STREET ADDRESS): Randallstown Convelesant Center	12a. USUAL OCCUPATION (TYPE OF WORK FOR MOST OF WORKING LIFE): Housewife	12b. KIND OF BUSINESS OR INDUSTRY: own home

USUAL RESIDENCE (IF NURSING HOME OR OTHER INSTITUTION, GIVE RESIDENCE BEFORE ADMISSION)

13a. STATE	13b. COUNTY	13c. CITY OR TOWN	13d. INSIDE CITY LIMITS?	13e. STREET ADDRESS
Maryland	Baltimore	Baltimore	YES ☒ NO ☐	147 N. Curley Street

14. FATHER'S NAME First / Middle / Last	15. MOTHER'S MAIDEN NAME First / Middle / Last
Edward Bromwell	Bowers

16a. WAS DECEASED EVER IN U.S. ARMED FORCES? (YES, NO OR UNKNOWN)	(IF YES, GIVE WAR OR DATES)	16b. SOCIAL SECURITY NO.	17. INFORMANT	ADDRESS
no		212-05-8898	Norma E. Cronise	3639 Clarenell Rd.

MEDICAL CERTIFICATION

18. CAUSE OF DEATH (Enter only one cause per line for (a), (b), and (c).)

PART I. DEATH WAS CAUSED BY:

Conditions, if any, which gave rise to immediate cause (a), stating the underlying cause last.

		APPROXIMATE INTERVAL BETWEEN ONSET AND DEATH
IMMEDIATE CAUSE (a)	Carcinoma of Lung	1 yr
DUE TO, OR AS A CONSEQUENCE OF (b)	metastasis to Pleural Effusion	6 mons
DUE TO, OR AS A CONSEQUENCE OF (c)	colds & chest congestion	

PART 2. OTHER SIGNIFICANT CONDITIONS CONTRIBUTING TO DEATH BUT NOT RELATED TO THE TERMINAL DISEASE OR CONDITION GIVEN IN PART 1(a)

19a. DATE OF OPERATION	19b. CONDITION FOR WHICH OPERATION WAS PERFORMED	20a. AUTOPSY?	20b. IF YES, WERE FINDINGS USED IN CERTIFYING CAUSES OF DEATH?
		YES ☐ NO ☒	YES ☐ NO ☐

21a. ACCIDENT WAS UNDERLYING OR CONTRIBUTING CAUSE OF DEATH (IF EITHER, NOTIFY MEDICAL EXAMINER)	21b. TIME OF INJURY HOUR A.M. P.M. MONTH DAY YEAR	21c. HOW INJURY OCCURRED (ENTER NATURE OF INJURY IN ITEM 18, PART 1 OR PART 2)
☐	none 19	

21d. INJURY OCCURRED WHILE AT WORK ☐ NOT WHILE AT WORK ☐	21e. PLACE OF INJURY (AT HOME, STREET, FACTORY, OFFICE, FARM, ETC.)	21f. LOCATION STREET / CITY OR TOWN / COUNTY / STATE

22a. I certify that (I) (this hospital) attended the deceased from 7-1-76 19____, to 4-11-77 19____, that (I) (we) lost sow the deceased alive on 4-9-77 19____, and that in (my) (our) opinion death occurred on the date and hour and from the causes stated above; (I) (we) (did) (did not) view the body after death.

22b. SIGNATURE	DEGREE		22c. DATE SIGNED
James E Sattell	M.D.	ATTENDING PHYSICIAN ☒ MEDICAL DIRECTOR ☐ STAFF PHYSICIAN ☐	4-11-77

22d. PHYSICIAN'S NAME (TYPE OR PRINT)	22e. ADDRESS
James E Sattell MD	4 Main St Reisterstown Md 21136

23a. BURIAL, CREMATION, REMOVAL (SPECIFY)	23b. DATE	23c. NAME OF CEMETERY OR CREMATORY	23d. LOCATION CITY OR TOWN / STATE
Burial	4/13/77	Westview Cemetery	Catonsville Balto. Md.

24. FUNERAL DIRECTOR NAME / ADDRESS	25a. DATE REC'D. BY REGISTRAR	25b. REGISTRAR'S SIGNATURE
Ambrose Inc. 1328 Sulphur Spring Rd. 21227	APR 13 1977	Audrey McCready

0601 BP

DHMH - 16 60M 7/73
(VR A 15(4))

Baltimore U.S.A. * Baltimore County

Randallstown Randallstown Convalescent Center Housewife own home

Maryland Baltimore Baltimore * 147 N. Curley Street

Edward Bromwell Bowers

no 212-05-8398 Norma S. Cronise 3079 Clarenell Rd.

Burial 4/13/77 Westview Cemetery Catonsville Balto. Md.

Ambrose Inc. 1320 Sulphur Spring Rd. 21227

STATE OF MARYLAND
DEPARTMENT OF HEALTH AND MENTAL HYGIENE
CERTIFICATE OF DEATH

1 - FOR STATE REGISTRAR

REG. NO. 77-08624

DIVISION OF VITAL RECORDS, 201 W. PRESTON ST., BALTIMORE, MARYLAND 21201

TO HOSPITAL OR ATTENDING PHYSICIAN: The law requires that the death certificate be executed within 24 hours after death. Page 4 may be retained by the hospital or attending physician.

TO FUNERAL DIRECTOR: After this certificate has been signed by the attending physician and completely filled in by the funeral director, page 3 should be detached for use as the burial-transit permit. Then please remove carbonpapers. Pages 1 and 2 should be filed within 72 hours of death with the State Dept. of Health and Mental Hygiene prior to burial, cremation, or removal.

IMPORTANT: If item 21 is marked or item 18 shows any injury, or other traumatic event, the medical examiner must be notified at once.

1. DECEASED NAME (TYPE OR PRINT) FIRST: EVELYN	MIDDLE: MARIE	LAST: MOBLEY	2a. DATE OF DEATH MONTH DAY YEAR: 4-22-77	2b. HOUR: 1:40 P.M.
3. SEX: Female	4. RACE: White	5. DATE OF BIRTH MONTH DAY YEAR: 07 26 93	6. AGE (IN YEARS LAST BIRTHDAY): 83 YRS.	IF UNDER 1 YEAR MONTHS DAYS: — IF UNDER 1 DAY HOURS MIN.: —
7a. BIRTHPLACE (STATE OR FOREIGN COUNTRY): Baltimore, Md.	7b. CITIZEN OF WHAT COUNTRY?: U. S. A.	8. MARRIED ☐ NEVER MARRIED ☐ WIDOWED ☐ DIVORCED ☐	9. BALTIMORE CITY OR COUNTY OF DEATH: Baltimore County MD.	
10. CITY OR TOWN OF DEATH: Randallstown	11. NAME OF HOSPITAL, NURSING HOME OR OTHER INSTITUTION (IF NOT IN SUCH FACILITY, GIVE STREET ADDRESS): Baltimore County General Hospital		12a. USUAL OCCUPATION (TYPE OF WORK FOR MOST OF WORKING LIFE): Home maker	12b. KIND OF BUSINESS OR INDUSTRY: ---
USUAL RESIDENCE (IF NURSING HOME OR OTHER INSTITUTION, GIVE RESIDENCE BEFORE ADMISSION) 13a. STATE: Maryland	13b. COUNTY: Baltimore	13c. CITY OR TOWN: Randallstown	13d. INSIDE CITY LIMITS? YES ☐ NO ☐	13e. STREET ADDRESS: 8 McChurch Court, 21133
14. FATHER'S NAME FIRST: Edwin	MIDDLE: --	LAST: Fitzgerald	15. MOTHER'S MAIDEN NAME FIRST: Catherine	MIDDLE: -- LAST: Bareford
16a. WAS DECEASED EVER IN U.S. ARMED FORCES? (YES, NO OR UNKNOWN): Yes	(IF YES, GIVE WAR OR DATES): W W I	16b. SOCIAL SECURITY NO.: 217-48-8167	17. INFORMANT ADDRESS: Mr. Donald Mobley, 5603 Old Court Rd., 21207	

MEDICAL CERTIFICATION

18. **CAUSE OF DEATH** (Enter only one cause per line for (a), (b), and (c).)

PART I. DEATH WAS CAUSED BY:

IMMEDIATE CAUSE (a): INTRACTABLE CONGESTIVE HEART FAILURE — APPROXIMATE INTERVAL BETWEEN ONSET AND DEATH

DUE TO, OR AS A CONSEQUENCE OF (b): ARTERIOSCLEROTIC CARDIOVASCULAR DISEASE

DUE TO, OR AS A CONSEQUENCE OF (c):

Conditions, if any, which gave rise to immediate cause (a), stating the underlying cause last.

PART 2. OTHER SIGNIFICANT CONDITIONS CONTRIBUTING TO DEATH BUT NOT RELATED TO THE TERMINAL DISEASE OR CONDITION GIVEN IN PART 1(a): PERIPHERAL VASCULAR DISEASE - DECUBITUS ULCER

19a. DATE OF OPERATION	19b. CONDITION FOR WHICH OPERATION WAS PERFORMED	20a. AUTOPSY? YES ☐ NO ☐	20b. IF YES, WERE FINDINGS USED IN CERTIFYING CAUSES OF DEATH? YES ☐ NO ☐
21a. ACCIDENT WAS UNDERLYING ☐ OR CONTRIBUTING ☐ CAUSE OF DEATH (IF EITHER, NOTIFY MEDICAL EXAMINER)	21b. TIME OF INJURY HOUR A.M. P.M. MONTH DAY YEAR 19	21c. HOW INJURY OCCURRED (ENTER NATURE OF INJURY IN ITEM 18, PART 1 OR PART 2)	
21d. INJURY OCCURRED WHILE AT WORK ☐ NOT WHILE AT WORK ☐	21e. PLACE OF INJURY (AT HOME, STREET, FACTORY, OFFICE, FARM, ETC.)	21f. LOCATION STREET / CITY OR TOWN / COUNTY / STATE	

22a. **I certify** that (I) (this hospital) attended the deceased from 4-14-77 to 4-22 19 77, that (I) (we) last saw the deceased alive on 4-22 19 77, and that in (my) (our) opinion death occurred on the date and hour and from the causes stated above.

22b. SIGNATURE: [signature] DEGREE: ATTENDING PHYSICIAN ☐ MEDICAL DIRECTOR ☐ STAFF PHYSICIAN ☑ — 22c. DATE SIGNED: 4-22-77

22d. PHYSICIAN'S NAME (TYPE OR PRINT): ORLANDO B. CONANAN M.D. — 22e. ADDRESS: BALTO. COUNTY GEN. HOSP. RANDALLSTOWN, MD. 21133

23a. BURIAL, CREMATION, REMOVAL (SPECIFY): Burial	23b. DATE: 4/26/77	23c. NAME OF CEMETERY OR CREMATORY: Lorraine Park Cemetery	23d. LOCATION CITY OR TOWN / COUNTY / STATE: Woodlawn, Baltimore, Maryland	
24. FUNERAL DIRECTOR NAME / ADDRESS: Loring Byers Funeral Directors P.A. 8720 Liberty Road, Randallstown, Md. 21133		25a. DATE REC'D. BY REGISTRAR: APR 26 1977	25b. REGISTRAR'S SIGNATURE: Kathryn McCready	

BP

DHMH - 1660M 1/75
(VR A 15 (4))

STATE OF MARYLAND
DEPARTMENT OF HEALTH AND MENTAL HYGIENE
CERTIFICATE OF DEATH

FOR 1 - STATE REGISTRAR

REG. NO. 77-08025

DIVISION OF VITAL RECORDS, 201 W. PRESTON ST., BALTIMORE, MARYLAND 21201

TO HOSPITAL OR ATTENDING PHYSICIAN: The law requires that the death certificate be executed within 24 hours after death. Page 4 may be retained by the hospital or attending physician.

TO FUNERAL DIRECTOR: After this certificate has been signed by the attending physician and completely filled in by the funeral director, page 4 should be detached for use as the burial-transit permit. Then please remove carbon papers. Pages 1 and 2 should be filed within 72 hours after death with the State Dept. of Health and Mental Hygiene prior to burial, cremation, or removal.

IMPORTANT: If Item 21 is marked or Item 18 shows any injury, or other traumatic event, the medical examiner must be notified at once.

1. DECEASED NAME (TYPE OR PRINT) FIRST MIDDLE LAST	George Joseph Moerschel
2a. DATE OF DEATH MONTH DAY YEAR	April 6, 1977
2b. HOUR	8:20 PM
3. SEX	Male
4. RACE	White
5. DATE OF BIRTH MONTH DAY YEAR	August 13 1921
6. AGE (IN YEARS LAST BIRTHDAY)	55 YRS.
IF UNDER 1 YEAR MONTHS DAYS	
IF UNDER 24 HRS. HOURS MIN.	
7a. BIRTHPLACE (STATE OR FOREIGN COUNTRY)	Balto. Md.
7b. CITIZEN OF WHAT COUNTRY?	U. S. A.
8. MARRIED [X] NEVER MARRIED [ ] WIDOWED [ ] DIVORCED [ ]	
9. BALTIMORE CITY OR COUNTY OF DEATH	Baltimore County MD.
10. CITY OR TOWN OF DEATH	Rosedale
11. NAME OF HOSPITAL, NURSING HOME OR OTHER INSTITUTION (IF NOT IN SUCH FACILITY, GIVE STREET ADDRESS)	Franklin Square Hospital
12a. USUAL OCCUPATION (TYPE OF WORK FOR MOST OF WORKING LIFE)	Engineer
12b. KIND OF BUSINESS OR INDUSTRY	Beth. Steel
USUAL RESIDENCE (IF NURSING HOME OR OTHER INSTITUTION, GIVE RESIDENCE BEFORE ADMISSION) 13a. STATE	Md.
13b. COUNTY	Baltimore
13c. CITY OR TOWN	Overlea
13d. INSIDE CITY LIMITS? YES [ ] NO [X]	
13e. STREET ADDRESS	420 Walcott Rd. Balto. Md. 21206
14. FATHER'S NAME FIRST MIDDLE LAST	Charles Moerschel
15. MOTHER'S MAIDEN NAME FIRST MIDDLE LAST	Elizabeth
16a. WAS DECEASED EVER IN U.S. ARMED FORCES? (YES, NO OR UNKNOWN) (IF YES, GIVE WAR OR DATES)	W W II yes W W II
16b. SOCIAL SECURITY NO.	215-16-2572
17. INFORMANT ADDRESS	Mrs. Margaret M. Moerschel, 420 Walcott Rd. Balto. Md. 21206

MEDICAL CERTIFICATION

18. CAUSE OF DEATH (Enter only one cause per line for (a), (b), and (c).)

PART I. DEATH WAS CAUSED BY:

IMMEDIATE CAUSE (a) Cardiopulmonary arrest

4272

Conditions, if any, which gave rise to immediate cause (a), stating the underlying cause last.

DUE TO, OR AS A CONSEQUENCE OF (b)

DUE TO, OR AS A CONSEQUENCE OF (c)

APPROXIMATE INTERVAL BETWEEN ONSET AND DEATH

PART 2. OTHER SIGNIFICANT CONDITIONS CONTRIBUTING TO DEATH BUT NOT RELATED TO THE TERMINAL DISEASE OR CONDITION GIVEN IN PART 1(a)

19a. DATE OF OPERATION	
19b. CONDITION FOR WHICH OPERATION WAS PERFORMED	
20a. AUTOPSY? YES [ ] NO [X]	
20b. IF YES, WERE FINDINGS USED IN CERTIFYING CAUSES OF DEATH? YES [ ] NO [ ]	
21a. ACCIDENT WAS UNDERLYING [ ] OR CONTRIBUTING [ ] CAUSE OF DEATH (IF EITHER, NOTIFY MEDICAL EXAMINER)	
21b. TIME OF INJURY HOUR A.M. P.M. MONTH DAY YEAR 19	
21c. HOW INJURY OCCURRED (ENTER NATURE OF INJURY IN ITEM 18, PART 1 OR PART 2)	
21d. INJURY OCCURRED WHILE AT WORK [ ] NOT WHILE AT WORK [ ]	
21e. PLACE OF INJURY (AT HOME, STREET, FACTORY, OFFICE, FARM, ETC.)	
21f. LOCATION STREET CITY OR TOWN COUNTY STATE	

22a. I certify that I (this hospital) attended the deceased from April 6, 19 77, to April 6, 19 77, that I (we) last saw the deceased alive on April 6, 19 77, and that in my (our) opinion death occurred on the date and hour and from the causes stated above. I (we) (did) (did not) view the body after death.

22b. SIGNATURE [signature] DEGREE ATTENDING PHYSICIAN [ ] MEDICAL DIRECTOR [ ] STAFF PHYSICIAN [X]

22c. DATE SIGNED 4/6/77

22d. PHYSICIAN'S NAME (TYPE OR PRINT) G. NESTADT.

22e. ADDRESS 9000 Franklin Square Drive

23a. BURIAL, CREMATION, REMOVAL (SPECIFY)	23b. DATE	23c. NAME OF CEMETERY OR CREMATORY	23d. LOCATION CITY OR TOWN	COUNTY STATE
Burial	4-9-1977	Gardens of Faith	Rossville	Baltimore Md.

24. FUNERAL DIRECTOR NAME ADDRESS: Lassahn F. Horne 7401 Belair Rd

25a. DATE REC'D. BY REGISTRAR: APR 11 1977

25b. REGISTRAR'S SIGNATURE: [signature]

DHMH - 16 60M 1/75 (VR A 15 (4))

7.

STATE OF MARYLAND
DEPARTMENT OF HEALTH AND MENTAL HYGIENE
CERTIFICATE OF DEATH

1 - FOR STATE REGISTRAR

77-02626
REG. NO.

DIVISION OF VITAL RECORDS, 301 W. PRESTON ST., BALTIMORE, MARYLAND 21201

TO HOSPITAL OR ATTENDING PHYSICIAN: The law requires that the death certificate be executed within 24 hours after death. Page 4 may be retained by the hospital or attending physician.

TO FUNERAL DIRECTOR: After this certificate has been signed by the attending physician and completely filled in by the funeral director, page 3 should be detached for use as the burial-transit permit. Then please remove carbon papers. Pages 1 and 2 should be filed with the local registrar within 72 hours after death with the State Dept. of Health and Mental Hygiene prior to burial, cremation, or removal.

IMPORTANT: If Item 21 is marked or Item 18 shows any injury, or other traumatic event, the medical examiner must be notified at once.

1. DECEASED NAME (TYPE OR PRINT) FIRST: Leon	MIDDLE	LAST: MORGAN	2a. DATE OF DEATH MONTH: 04 DAY: 02 YEAR: 77	2b. HOUR: 610 A M	
3. SEX: MALE	4. RACE: WHITE	5. DATE OF BIRTH MONTH: MAY DAY: 01, YEAR: 1892	6. AGE (IN YEARS LAST BIRTHDAY): 84 YRS.	IF UNDER 1 YEAR MONTHS / DAYS	IF UNDER 24 HRS HOURS / MIN.
7a. BIRTHPLACE (STATE OR FOREIGN COUNTRY): POLAND	7b. CITIZEN OF WHAT COUNTRY?: U.S.A.	8. MARRIED ☐ NEVER MARRIED ☐ WIDOWED ☒ DIVORCED ☐	9. BALTIMORE CITY OR COUNTY OF DEATH: COUNTY, BALTIMORE MD.		
10. CITY OR TOWN OF DEATH: RANDALLSTOWN	11. NAME OF HOSPITAL, NURSING HOME OR OTHER INSTITUTION (IF NOT IN SUCH FACILITY, GIVE STREET ADDRESS): BALTIMORE COUNTY GENERAL HOSPITAL	12a. USUAL OCCUPATION (TYPE OF WORK FOR MOST OF WORKING LIFE): PRESSER	12b. KIND OF BUSINESS OR INDUSTRY: CLOTHING		

USUAL RESIDENCE (IF NURSING HOME OR OTHER INSTITUTION, GIVE RESIDENCE BEFORE ADMISSION)

13a. STATE	13b. COUNTY	13c. CITY OR TOWN	13d. INSIDE CITY LIMITS?	13e. STREET ADDRESS
NEW YORK		JAMAICA	YES ☐ NO ☐	168-12 127th AVENUE #11434

14. FATHER'S NAME FIRST / MIDDLE / LAST	15. MOTHER'S MAIDEN NAME FIRST / MIDDLE / LAST
ABRAHAM / MORGAN	SARAH / UNKNOWN

16a. WAS DECEASED EVER IN U.S. ARMED FORCES? (YES, NO OR UNKNOWN)	(IF YES, GIVE WAR OR DATES)	16b. SOCIAL SECURITY NO.	17. INFORMANT	ADDRESS
NO		068-01-9848	MRS. HELEN COHEN	6641 MAROTT DR. #21207

MEDICAL CERTIFICATION

18 CAUSE OF DEATH (Enter only one cause per line for (a), (b), and (c).)
PART 1. DEATH WAS CAUSED BY:

		APPROXIMATE INTERVAL BETWEEN ONSET AND DEATH
IMMEDIATE CAUSE (a)	Ventricular fibrillation	
DUE TO, OR AS A CONSEQUENCE OF (b)	Cardiogenic shock	
DUE TO, OR AS A CONSEQUENCE OF (c)	acute Myocardial Infarction	

4109

Conditions, if any, which gave rise to immediate cause (a), stating the underlying cause last.

PART 2. OTHER SIGNIFICANT CONDITIONS CONTRIBUTING TO DEATH BUT NOT RELATED TO THE TERMINAL DISEASE OR CONDITION GIVEN IN PART 1(a)

19a. DATE OF OPERATION	19b. CONDITION FOR WHICH OPERATION WAS PERFORMED	20a. AUTOPSY? YES ☐ NO ☐	20b. IF YES, WERE FINDINGS USED IN CERTIFYING CAUSES OF DEATH? YES ☐ NO ☐

21a. ACCIDENT WAS UNDERLYING ☐ OR CONTRIBUTING ☐ CAUSE OF DEATH (IF EITHER, NOTIFY MEDICAL EXAMINER)	21b. TIME OF INJURY HOUR A.M. P.M. MONTH DAY YEAR 19	21c. HOW INJURY OCCURRED (ENTER NATURE OF INJURY IN ITEM 18, PART 1 OR PART 2)
21d. INJURY OCCURRED WHILE AT WORK ☐ NOT WHILE AT WORK ☐	21e. PLACE OF INJURY (AT HOME, STREET, FACTORY, OFFICE, FARM, ETC.)	21f. LOCATION STREET / CITY OR TOWN / COUNTY / STATE

22a. I certify that (I) (this hospital) attended the deceased from 3/30/77, 19____, to 4/2/77, 19____, that (I) (we) last saw the deceased alive on 4/2/77, 19____, and that in (my) (our) opinion death occurred on the date and hour and from the causes stated above, (I) (we) (did) (did not) view the body after death.

22b. SIGNATURE	DEGREE	22c. DATE SIGNED
A. Poveda	ATTENDING PHYSICIAN ☒ MEDICAL DIRECTOR ☐ STAFF PHYSICIAN ☑	

22d. PHYSICIAN'S NAME (TYPE OR PRINT)	22e. ADDRESS
A. Poveda / DR. L. GOLOMBEK	Baltimore County G Hosp.

23a. BURIAL, CREMATION, REMOVAL (SPECIFY)	23b. DATE	23c. NAME OF CEMETERY OR CREMATORY	23d. LOCATION CITY OR TOWN / COUNTY / STATE
REMOVAL/BURIAL	4-4-77	UNITED HEBREW	STATEN ISLAND / NEW YORK

24. FUNERAL DIRECTOR NAME / ADDRESS	25a. DATE REC'D. BY REGISTRAR	25b. REGISTRAR'S SIGNATURE
SOL LEVINSON & BROS., INC. 6010 REISTERSTOWN RD., BALTIMORE, MD 21215	APR 5 1977	Lindsay McCready

BP____

DHMH - 16 60M 7/73
(VR A 15 (4))

STATE OF MARYLAND
DEPARTMENT OF HEALTH AND MENTAL HYGIENE
CERTIFICATE OF DEATH

1 - FOR STATE REGISTRAR

77-08627
REG. NO.

DIVISION OF VITAL RECORDS, 201 W. PRESTON ST., BALTIMORE, MARYLAND 21201

TO HOSPITAL OR ATTENDING PHYSICIAN: The law requires that the death certificate be executed within 24 hours after death. Page 4 may be retained by the hospital or attending physician.

TO FUNERAL DIRECTOR: After this certificate has been signed by the attending physician and completely filled in by the funeral director, page 3 should be detached for use as the burial-transit permit. Then please remove carbonpapers. Pages 1 and 2 should be filed within 72 hours after death with the State Dept. of Health and Mental Hygiene prior to burial, cremation, or removal.

IMPORTANT: If Item 21 is marked or Item 18 shows any injury, or other traumatic event, the medical examiner must be notified at once.

1. DECEASED NAME (TYPE OR PRINT) — FIRST: Sister Mary; MIDDLE: David; LAST: Morgan
2a. DATE OF DEATH — MONTH DAY YEAR: April 25 1977
2b. HOUR: 12:20 A.M.
3. SEX: F
4. RACE: White
5. DATE OF BIRTH — MONTH DAY YEAR: Aug. 22, 1888
6. AGE (IN YEARS LAST BIRTHDAY): 88 YRS. — IF UNDER 1 YEAR: MONTHS DAYS; IF UNDER 24 HRS: HOURS MIN.
7a. BIRTHPLACE (STATE OR FOREIGN COUNTRY): Pennsylvania
7b. CITIZEN OF WHAT COUNTRY?: U.S.
8. MARRIED ☐ NEVER MARRIED ☒ WIDOWED ☐ DIVORCED ☐
9. BALTIMORE CITY OR COUNTY OF DEATH: Baltimore County MD.
10. CITY OR TOWN OF DEATH: Baltimore
11. NAME OF HOSPITAL, NURSING HOME OR OTHER INSTITUTION (IF NOT IN SUCH FACILITY, GIVE STREET ADDRESS): Mercy Villa
12a. USUAL OCCUPATION (TYPE OF WORK FOR MOST OF WORKING LIFE): Teacher- Religious Sister of
12b. KIND OF BUSINESS OR INDUSTRY: Mercy

USUAL RESIDENCE (IF NURSING HOME OR OTHER INSTITUTION, GIVE RESIDENCE BEFORE ADMISSION)
13a. STATE: Maryland
13b. COUNTY: Baltimore
13c. CITY OR TOWN:
13d. INSIDE CITY LIMITS? YES ☐ NO ☒
13e. STREET ADDRESS: 6806 Bellona Avenue

14. FATHER'S NAME — FIRST: David; MIDDLE:; LAST: Morgan
15. MOTHER'S MAIDEN NAME — FIRST: Mary; MIDDLE: C.; LAST: Groff
16a. WAS DECEASED EVER IN U.S. ARMED FORCES? (YES, NO OR UNKNOWN): No (IF YES, GIVE WAR OR DATES):
16b. SOCIAL SECURITY NO.: 218-54-0940 J1
17. INFORMANT — ADDRESS: Sr. M. Kenneth 6806 Bellona Avenue

MEDICAL CERTIFICATION

18. CAUSE OF DEATH. Enter only one cause per line for (a), (b), and (c).
PART I. DEATH WAS CAUSED BY:
IMMEDIATE CAUSE (a): Probable Cardiac Arrest.
Conditions, if any, which gave rise to immediate cause (a), stating the underlying cause last.
DUE TO, OR AS A CONSEQUENCE OF (b): ASHD; Cardiomyopathy; atrial fibrillation
DUE TO, OR AS A CONSEQUENCE OF (c): Myelomonocytic Leukemia.
APPROXIMATE INTERVAL BETWEEN ONSET AND DEATH:

PART 2. OTHER SIGNIFICANT CONDITIONS CONTRIBUTING TO DEATH BUT NOT RELATED TO THE TERMINAL DISEASE OR CONDITION GIVEN IN PART 1(a).

19a. DATE OF OPERATION:
19b. CONDITION FOR WHICH OPERATION WAS PERFORMED:
20a. AUTOPSY? YES ☐ NO ☒
20b. IF YES, WERE FINDINGS USED IN CERTIFYING CAUSES OF DEATH? YES ☐ NO ☐
21a. ACCIDENT WAS UNDERLYING OR CONTRIBUTING CAUSE OF DEATH (IF EITHER, NOTIFY MEDICAL EXAMINER): ☐
21b. TIME OF INJURY — HOUR A.M. P.M. MONTH DAY YEAR: N/A. 19
21c. HOW INJURY Ooccurred (ENTER NATURE OF INJURY IN ITEM 18, PART 1 OR PART 2):
21d. INJURY OCCURRED — WHILE AT WORK ☐ NOT WHILE AT WORK ☐
21e. PLACE OF INJURY (AT HOME, STREET, FACTORY, OFFICE, FARM, ETC.):
21f. LOCATION — STREET CITY OR TOWN COUNTY STATE:

22a. I certify that (I) (this hospital) attended the deceased from Jan 25, 1977, to April 26, 1977, that (I) (we) last saw the deceased alive on April 26 19 77, and that in (my) (our) opinion death occurred on the date and hour and from the causes stated above. (I) (we) (did) (did not) view the body after death.

22b. SIGNATURE — DEGREE: Michael F. Plott, M.D. — ATTENDING PHYSICIAN ☒ MEDICAL DIRECTOR ☐ STAFF PHYSICIAN ☐
22c. DATE SIGNED: 4/25/77
22d. PHYSICIAN'S NAME (TYPE OR PRINT): MICHAEL F. PLOTT, M.D.
22e. ADDRESS: 301 ST. PAUL PL., BALTO., MD. 21202

23a. BURIAL, CREMATION, REMOVAL (SPECIFY): Burial
23b. DATE: 4/28/77
23c. NAME OF CEMETERY OR CREMATORY: Woodlawn
23d. LOCATION — CITY OR TOWN COUNTY STATE: Woodlawn Md.
24. FUNERAL DIRECTOR — NAME ADDRESS: Mitchell Wiedefeld Home 5609 York Rd.
25a. DATE REC'D BY REGISTRAR: APR 27 1977
25b. REGISTRAR'S SIGNATURE: Kathryn McCready

BP

DHMH - 1660M 1/75
(VR A 15 (4))

STATE OF MARYLAND
DEPARTMENT OF HEALTH AND MENTAL HYGIENE
CERTIFICATE OF DEATH

1 - FOR STATE REGISTRAR

REG. NO. 77-08628

1. DECEASED NAME (TYPE OR PRINT) FIRST: Laura MIDDLE: E. LAST: NEEPIER		2a. DATE OF DEATH MONTH DAY YEAR: Apr. 17, 1977	2b. HOUR: 6:00 A M
3. SEX: F	4. RACE: W	5. DATE OF BIRTH MONTH DAY YEAR: Nov. 22, 1886	6. AGE (IN YEARS LAST BIRTHDAY): 90 YRS. — IF UNDER 1 YEAR: MONTHS, DAYS — IF UNDER 24 HRS.: HOURS, MIN.
7a. BIRTHPLACE (STATE OR FOREIGN COUNTRY): N. Carolina	7b. CITIZEN OF WHAT COUNTRY?: USA	8. MARRIED ☐ NEVER MARRIED ☐ WIDOWED ☒ DIVORCED ☐	9. BALTIMORE CITY OR COUNTY OF DEATH: Baltimore County MD.
10. CITY OR TOWN OF DEATH: Towson	11. NAME OF HOSPITAL, NURSING HOME OR OTHER INSTITUTION (IF NOT IN SUCH FACILITY, GIVE STREET ADDRESS): 18 Cedar Ave.	12a. USUAL OCCUPATION (TYPE OF WORK FOR MOST OF WORKING LIFE): Homemaker	12b. KIND OF BUSINESS OR INDUSTRY: Own Home

USUAL RESIDENCE (IF NURSING HOME OR OTHER INSTITUTION, GIVE RESIDENCE BEFORE ADMISSION)

13a. STATE	13b. COUNTY	13c. CITY OR TOWN	13d. INSIDE CITY LIMITS?	13e. STREET ADDRESS
Md.	Balto.	Towson	YES ☐ NO ☒	18 Cedar Ave.

14. FATHER'S NAME FIRST / MIDDLE / LAST	15. MOTHER'S MAIDEN NAME FIRST / MIDDLE / LAST
Martin / M. / Ham	Laura / Marshall

16a. WAS DECEASED EVER IN U.S. ARMED FORCES? (YES, NO OR UNKNOWN)	(IF YES, GIVE WAR OR DATES)	16b. SOCIAL SECURITY NO.	17. INFORMANT ADDRESS
no		213-01-2743-D	Mr. John Redwood, Jr. (PR) Harry W. Neepier, Jr.

MEDICAL CERTIFICATION

18. **CAUSE OF DEATH** (Enter only one cause per line for (a), (b), and (c).)

PART I. DEATH WAS CAUSED BY:

IMMEDIATE CAUSE (a): C V A + Renal failure — APPROXIMATE INTERVAL BETWEEN ONSET AND DEATH: 3 mos

DUE TO, OR AS A CONSEQUENCE OF (b): ASCVD — 10 yrs

DUE TO, OR AS A CONSEQUENCE OF (c):

Conditions, if any, which gave rise to immediate cause (a), stating the underlying cause last: 4124

PART 2. OTHER SIGNIFICANT CONDITIONS CONTRIBUTING TO DEATH BUT NOT RELATED TO THE TERMINAL DISEASE OR CONDITION GIVEN IN PART 1(a)

19a. DATE OF OPERATION	19b. CONDITION FOR WHICH OPERATION WAS PERFORMED	20a. AUTOPSY?	20b. IF YES, WERE FINDINGS USED IN CERTIFYING CAUSES OF DEATH?
		YES ☐ NO ☒	YES ☐ NO ☐

21a. ACCIDENT WAS UNDERLYING ☐ OR CONTRIBUTING ☐ CAUSE OF DEATH (IF EITHER, NOTIFY MEDICAL EXAMINER)	21b. TIME OF INJURY HOUR A.M. P.M. MONTH DAY YEAR 19	21c. HOW INJURY OCCURRED (ENTER NATURE OF INJURY IN ITEM 18, PART 1 OR PART 2)
21d. INJURY OCCURRED WHILE AT WORK ☐ NOT WHILE AT WORK ☐	21e. PLACE OF INJURY (AT HOME, STREET, FACTORY, OFFICE, FARM, ETC.)	21f. LOCATION STREET / CITY OR TOWN / COUNTY / STATE

22a. **I certify** that (I) (~~this hospital~~) attended the deceased from _____, 19____, to 4-17, 19 77, that (I) ~~(we)~~ last saw the deceased alive on 4-10, 19 77, and that in (my) ~~(our)~~ opinion death occurred on the date and hour and from the causes stated above, (I) (we) (did) (did not) view the body after death.

22b. SIGNATURE	DEGREE	22c. DATE SIGNED
Franklin E. Leslie	M.D. ATTENDING PHYSICIAN ☒ MEDICAL DIRECTOR ☐ STAFF PHYSICIAN ☐	4/18/77

22d. PHYSICIAN'S NAME (TYPE OR PRINT)	22e. ADDRESS
Franklin E. Leslie, M. D.	3501 St. Paul St., Balto., Md.

23a. BURIAL, CREMATION, REMOVAL (SPECIFY)	23b. DATE	23c. NAME OF CEMETERY OR CREMATORY	23d. LOCATION CITY OR TOWN / COUNTY / STATE
Burial	4-19-77	Loudon Park	Baltimore, Maryland

24. FUNERAL DIRECTOR NAME	ADDRESS	25a. DATE REC'D BY REGISTRAR	25b. REGISTRAR'S SIGNATURE
Henry W. Jenkins Sons	4905 York Rd. Balto., Md. 21212	4/19/77	

TO HOSPITAL OR ATTENDING PHYSICIAN: The law requires that the death certificate be executed within 24 hours after death. Page 4 may be retained by the hospital or attending physician.

TO FUNERAL DIRECTOR: After this certificate has been signed by the attending physician and completely filled in by the funeral director, it should be detached for use as the burial-transit permit. Then please remove carbonpapers. Pages 1 and 2 should be filed within 72 hours after with the State Dept. of Health and Mental Hygiene prior to burial, cremation, or removal.

IMPORTANT: If item 21 is marked or item 18 shows any injury, or other traumatic event, the medical examiner must be notified at once.

DIVISION OF VITAL RECORDS, 201 W. PRESTON ST., BALTIMORE, MARYLAND 21201

BP_____

DHMH - 16 50M 1/76
(VR A 15 (4))

STATE OF MARYLAND
DEPARTMENT OF HEALTH AND MENTAL HYGIENE
CERTIFICATE OF DEATH

1 - FOR STATE REGISTRAR

77-08629
REG. NO.

1. DECEASED NAME (TYPE OR PRINT) FIRST	MIDDLE	LAST	2a. DATE OF DEATH MONTH	DAY	YEAR	2b. HOUR
ANNA	R	NELSON	4	27	77	4:40A

3. SEX	4. RACE	5. DATE OF BIRTH MONTH	DAY	YEAR	6. AGE (IN YEARS LAST BIRTHDAY)	IF UNDER 1 YEAR MONTHS	DAYS	IF UNDER 24 HRS HOURS	MIN.
FEMALE	WHITE	I	29	I917	60 YRS.				

7a. BIRTHPLACE (STATE OR FOREIGN COUNTRY)	7b. CITIZEN OF WHAT COUNTRY?	8. MARRIED ☐ NEVER MARRIED ☐ WIDOWED ☐ DIVORCED ☒	9. BALTIMORE CITY OR COUNTY OF DEATH
VA.	USA		BALTIMORE COUNTY MD.

10. CITY OR TOWN OF DEATH	11. NAME OF HOSPITAL, NURSING HOME OR OTHER INSTITUTION (IF NOT IN SUCH FACILITY, GIVE STREET ADDRESS)	12a. USUAL OCCUPATION (TYPE OF WORK FOR MOST OF WORKING LIFE)	12b. KIND OF BUSINESS OR INDUSTRY
TOWSON	GBMC-6701 N. CHARLES ST.	Packer	Book

USUAL RESIDENCE (IF NURSING HOME OR OTHER INSTITUTION, GIVE RESIDENCE BEFORE ADMISSION)

13a. STATE	13b. COUNTY	13c. CITY OR TOWN	13d. INSIDE CITY LIMITS?	13e. STREET ADDRESS
MD.	CARROLL	WESTMINSTER	YES ☐ NO ☒	1246 EMERALD RIDGE DRIVE

14. FATHER'S NAME FIRST	MIDDLE	LAST	15. MOTHER'S MAIDEN NAME FIRST	MIDDLE	LAST
Green	Harlow	Davis	Lilly		Dunn

16a. WAS DECEASED EVER IN U.S. ARMED FORCES? (YES, NO OR UNKNOWN)	(IF YES, GIVE WAR OR DATES)	16b. SOCIAL SECURITY NO.	17. INFORMANT	ADDRESS
NO	NONE	212/32/6529	JAMES W. NELSON	WESTMINSTER, MD.

MEDICAL CERTIFICATION

18. CAUSE OF DEATH (Enter only one couse per line for (a), (b), and (c).)
PART I. DEATH WAS CAUSED BY:
174 X
IMMEDIATE CAUSE (a) METASTATIC BREAST CA
Conditions, if any, which gave rise to immediate couse (a), stating the underlying couse last.
DUE TO, OR AS A CONSEQUENCE OF (b)
DUE TO, OR AS A CONSEQUENCE OF (c)
APPROXIMATE INTERVAL BETWEEN ONSET AND DEATH

PART 2. OTHER SIGNIFICANT CONDITIONS CONTRIBUTING TO DEATH BUT NOT RELATED TO THE TERMINAL DISEASE OR CONDITION GIVEN IN PART 1(a)

19a. DATE OF OPERATION	19b. CONDITION FOR WHICH OPERATION WAS PERFORMED	20a. AUTOPSY?	20b. IF YES, WERE FINDINGS USED IN CERTIFYING CAUSES OF DEATH?
		YES ☐ NO ☒	YES ☐ NO ☐

21a. ACCIDENT WAS UNDERLYING ☐ OR CONTRIBUTING ☐ CAUSE OF DEATH (IF EITHER, NOTIFY MEDICAL EXAMINER)	21b. TIME OF INJURY HOUR A.M. P.M. MONTH DAY YEAR 19	21c. HOW INJURY OCCURRED (ENTER NATURE OF INJURY IN ITEM 18, PART 1 OR PART 2)
21d. INJURY OCCURRED WHILE AT WORK ☐ NOT WHILE AT WORK ☐	21e. PLACE OF INJURY (AT HOME, STREET, FACTORY, OFFICE, FARM, ETC.)	21f. LOCATION STREET / CITY OR TOWN / COUNTY / STATE

22a. I certify that (I) (this hospital) attended the deceased from 4-26, 19 77, to 4-27, 19 77, that (I) (we) last saw the deceased alive on 4-27, 19 77, and that in (my) (our) opinion death occurred on the date and hour and from the causes stated above. (I) (we) (did) (did not) view the body after death.

22b. SIGNATURE	DEGREE	22c. DATE SIGNED
Powell D. Katz, MD	ATTENDING PHYSICIAN ☐ MEDICAL DIRECTOR ☐ STAFF PHYSICIAN ☐	4-27-77

22d. PHYSICIAN'S NAME (TYPE OR PRINT)	22e. ADDRESS
POWELL D. KATZ, M.D.	GBMC-6701 N. CHARLES ST.

23a. BURIAL, CREMATION, REMOVAL (SPECIFY)	23b. DATE	23c. NAME OF CEMETERY OR CREMATORY	23d. LOCATION CITY OR TOWN / COUNTY / STATE
Burial	4-30-1977	Meadow Branch	Westminster Carroll Md.

24. FUNERAL DIRECTOR NAME	ADDRESS	25a. DATE REC'D. BY REGISTRAR	25b. REGISTRAR'S SIGNATURE
Robert Kyle Brittle Sr.	Westminster, Md	MAY 04 1977	Kirtney Bachman

TO HOSPITAL OR ATTENDING PHYSICIAN: The law requires that the death certificate be executed within 24 hours after death. A copy may be retained by the hospital or attending physician.

TO FUNERAL DIRECTOR: After this certificate has been signed by the attending physician and completely filled in by the funeral director, page 3 should be detached for use as the burial-transit permit. Then please remove carbon papers. Pages 1 and 2 should be filed within 72 hours after death with the State Dept. of Health and Mental Hygiene prior to burial, cremation, or removal.

IMPORTANT: If item 21 is marked or item 18 shows any injury, or other traumatic event, the medical examiner must be notified at once.

DIVISION OF VITAL RECORDS, 301 W. PRESTON ST., BALTIMORE, MARYLAND 21201

DHMH-16 60M 1/73
(VR A 15 (4))

STATE OF MARYLAND
DEPARTMENT OF HEALTH AND MENTAL HYGIENE
CERTIFICATE OF DEATH

1 - FOR STATE REGISTRAR

REG. NO. 77-08630

1. DECEASED NAME (TYPE OR PRINT) — FIRST: Sister — MIDDLE: Genevieve — LAST: Nicholson O.C.D.

2a. DATE OF DEATH — MONTH DAY YEAR: Apr. 17, 1977

2b. HOUR: M

3. SEX: Female

4. RACE: Cauc.

5. DATE OF BIRTH — MONTH DAY YEAR: Mar. 14, 1896

6. AGE (IN YEARS LAST BIRTHDAY): 81 YRS.
IF UNDER 1 YEAR — MONTHS / DAYS
IF UNDER 24 HRS. — HOURS / MIN.

7a. BIRTHPLACE (STATE OR FOREIGN COUNTRY): Maryland

7b. CITIZEN OF WHAT COUNTRY?: USA

8. MARRIED ☐ NEVER MARRIED XX WIDOWED ☐ DIVORCED ☐

9. BALTIMORE CITY OR COUNTY OF DEATH: Baltimore County MD.

10. CITY OR TOWN OF DEATH: Towson

11. NAME OF HOSPITAL, NURSING HOME OR OTHER INSTITUTION (IF NOT IN SUCH FACILITY, GIVE STREET ADDRESS): 1318 Dulaney Valley Road

12a. USUAL OCCUPATION (TYPE OF WORK FOR MOST OF WORKING LIFE): Religious Sister

12b. KIND OF BUSINESS OR INDUSTRY:

USUAL RESIDENCE (IF NURSING HOME OR OTHER INSTITUTION, GIVE RESIDENCE BEFORE ADMISSION)

13a. STATE: Md.

13b. COUNTY: Balto.

13c. CITY OR TOWN: Towson

13d. INSIDE CITY LIMITS? YES ☐ NO XX

13e. STREET ADDRESS: 1318 Dulaney Valley Rd

14. FATHER'S NAME — FIRST MIDDLE LAST: Thomas S. Nicholson

15. MOTHER'S MAIDEN NAME — FIRST MIDDLE LAST: Frances Rolfe

16a. WAS DECEASED EVER IN U.S. ARMED FORCES? (YES, NO OR UNKNOWN)

16b. SOCIAL SECURITY NO. (IF YES, GIVE WAR OR DATES): 220-54-5279-T

17. INFORMANT — ADDRESS: Sr. Patricia, 1318 Dulaney Valley Rd

MEDICAL CERTIFICATION

18. CAUSE OF DEATH (Enter only one cause per line for (a), (b), and (c).)
PART I. DEATH WAS CAUSED BY:
IMMEDIATE CAUSE (a): generalized peritoneal carcinomatosis
1589
Conditions, if any, which gave rise to immediate cause (a), stating the underlying cause last.
DUE TO, OR AS A CONSEQUENCE OF (b):
DUE TO, OR AS A CONSEQUENCE OF (c):

APPROXIMATE INTERVAL BETWEEN ONSET AND DEATH

PART 2. OTHER SIGNIFICANT CONDITIONS CONTRIBUTING TO DEATH BUT NOT RELATED TO THE TERMINAL DISEASE OR CONDITION GIVEN IN PART 1(a).

19a. DATE OF OPERATION: 3/21/77

19b. CONDITION FOR WHICH OPERATION WAS PERFORMED: generalized peritoneal carcinomatosis

20a. AUTOPSY? YES ☐ NO ☑

20b. IF YES, WERE FINDINGS USED IN CERTIFYING CAUSES OF DEATH? YES ☐ NO ☐

21a. ACCIDENT WAS UNDERLYING ☐ OR CONTRIBUTING ☐ CAUSE OF DEATH (IF EITHER, NOTIFY MEDICAL EXAMINER)

21b. TIME OF INJURY — HOUR A.M. P.M. MONTH DAY YEAR 19

21c. HOW INJURY OCCURRED (ENTER NATURE OF INJURY IN ITEM 18, PART 1 OR PART 2)

21d. INJURY OCCURRED — WHILE AT WORK ☐ NOT WHILE AT WORK ☐

21e. PLACE OF INJURY (AT HOME, STREET, FACTORY, OFFICE, FARM, ETC.)

21f. LOCATION — STREET CITY OR TOWN COUNTY STATE

22a. I certify that (I) (this hospital) attended the deceased from 3/18 19 77 to 4/17 19 77, that (I) (we) last saw the deceased alive on 4/14 19 77, and that in my (our) opinion death occurred on the date and hour and from the causes stated above. (I) (we) (did) (did not) view the body after death.

22b. SIGNATURE DEGREE: John A. Morris, M.D.

ATTENDING PHYSICIAN ☑ MEDICAL DIRECTOR ☐ STAFF PHYSICIAN ☐

22c. DATE SIGNED: 4/18/77

22d. PHYSICIAN'S NAME (TYPE OR PRINT): John D. Morris, M.D.

22e. ADDRESS: 120 S. York Rd. 21093

23a. BURIAL, CREMATION, REMOVAL (SPECIFY): Burial

23b. DATE: 4/20/77

23c. NAME OF CEMETERY OR CREMATORY: New Cathedral Cemt.

23d. LOCATION — CITY OR TOWN COUNTY STATE: Baltimore, Md.

24. FUNERAL DIRECTOR — ADDRESS: Mitchell-Wiedefeld Home 6500 York Rd

25a. DATE REC'D. BY REGISTRAR: APR 21 1977

25b. REGISTRAR'S SIGNATURE: Audrey McGrady

DIVISION OF VITAL RECORDS, 201 W. PRESTON ST., BALTIMORE, MARYLAND 21201

TO HOSPITAL OR ATTENDING PHYSICIAN: The law requires that the death certificate be executed within 24 hours after death. Page 4 may be retained by the hospital or attending physician.

TO FUNERAL DIRECTOR: After this certificate has been signed by the attending physician and completely filled in by the funeral director, page 3 should be detached for use as the burial-transit permit. Then please remove carbon papers. Pages 1 and 2 should be filed within 72 hours with the State Dept. of Health and Mental Hygiene prior to burial, cremation, or removal.

IMPORTANT: If Item 21 is marked or Item 18 shows any injury, or other traumatic event, the medical examiner must be notified at once.

BP

DHMH - 16 50M 1/76
(VR A 15 (4))

STATE OF MARYLAND
DEPARTMENT OF HEALTH AND MENTAL HYGIENE
CERTIFICATE OF DEATH

1 - FOR STATE REGISTRAR

REG. NO. 77-08631

1. DECEASED NAME (TYPE OR PRINT) FIRST: JOHN	MIDDLE: B.	LAST: NICHOLSON	2a. DATE OF DEATH MONTH DAY YEAR: 4-14-77
2b. HOUR: 12:10 AM	3. SEX: MALE	4. RACE: WHITE	5. DATE OF BIRTH MONTH DAY YEAR: 4 8 1918
6. AGE (IN YEARS LAST BIRTHDAY): 59 YRS.	IF UNDER 1 YEAR: MONTHS / DAYS	IF UNDER 24 HRS.: HOURS / MIN.	
7a. BIRTHPLACE (STATE OR FOREIGN COUNTRY): CHICAGO ILL.	7b. CITIZEN OF WHAT COUNTRY?: USA	8. MARRIED [X] NEVER MARRIED [ ] WIDOWED [ ] DIVORCED [ ]	9. BALTIMORE CITY OR COUNTY OF DEATH: BALTIMORE COUNTY MD.
10. CITY OR TOWN OF DEATH: LUTHERVILLE	11. NAME OF HOSPITAL, NURSING HOME OR OTHER INSTITUTION (IF NOT IN SUCH FACILITY, GIVE STREET ADDRESS): 508 TOWSON AVENUE	12a. USUAL OCCUPATION (TYPE OF WORK FOR MOST OF WORKING LIFE): ELECTRO PLATER	12b. KIND OF BUSINESS OR INDUSTRY: BENDIX

USUAL RESIDENCE (IF NURSING HOME OR OTHER INSTITUTION, GIVE RESIDENCE BEFORE ADMISSION)

13a. STATE: MARYLAND	13b. COUNTY: BALTIMORE	13c. CITY OR TOWN: LUTHERVILLE	13d. INSIDE CITY LIMITS? YES [ ] NO [X]	13e. STREET ADDRESS: 508 TOWSON AVENUE

14. FATHER'S NAME FIRST: JOHN	MIDDLE: N.	LAST: NICHOLSON	15. MOTHER'S MAIDEN NAME FIRST: MAY MIDDLE: LAST:
16a. WAS DECEASED EVER IN U.S. ARMED FORCES? (YES, NO OR UNKNOWN): YES	(IF YES, GIVE WAR OR DATES): WW11	16b. SOCIAL SECURITY NO.: 353-10-2177	17. INFORMANT ADDRESS: LUCILLE M. NICHOLSON LUTHERVILLE MD.

MEDICAL CERTIFICATION

18. CAUSE OF DEATH (Enter only one cause per line for (a), (b), and (c).)
PART I. DEATH WAS CAUSED BY:

		APPROXIMATE INTERVAL BETWEEN ONSET AND DEATH
IMMEDIATE CAUSE (a)	Acute myocardial infarction	4 hrs
DUE TO, OR AS A CONSEQUENCE OF (b)	Coronary atherosclerosis	years
DUE TO, OR AS A CONSEQUENCE OF (c)		

Conditions, if any, which gave rise to immediate cause (a), stating the underlying cause last.

PART 2. OTHER SIGNIFICANT CONDITIONS CONTRIBUTING TO DEATH BUT NOT RELATED TO THE TERMINAL DISEASE OR CONDITION GIVEN IN PART 1(a)

19a. DATE OF OPERATION	19b. CONDITION FOR WHICH OPERATION WAS PERFORMED	20a. AUTOPSY? YES [ ] NO [X]	20b. IF YES, WERE FINDINGS USED IN CERTIFYING CAUSES OF DEATH? YES [ ] NO [ ]

21a. ACCIDENT WAS UNDERLYING [ ] OR CONTRIBUTING [ ] CAUSE OF DEATH (IF EITHER, NOTIFY MEDICAL EXAMINER)	21b. TIME OF INJURY HOUR A.M. P.M. MONTH DAY YEAR 19	21c. HOW INJURY OCCURRED (ENTER NATURE OF INJURY IN ITEM 18, PART 1 OR PART 2)	
21d. INJURY OCCURRED WHILE AT WORK [ ] NOT WHILE AT WORK [ ]	21e. PLACE OF INJURY (AT HOME, STREET, FACTORY, OFFICE, FARM, ETC.)	21f. LOCATION STREET / CITY OR TOWN / COUNTY / STATE	

22a. I certify that (I) (~~this hospital~~) attended the deceased from Dec, 19 75, to April, 19 77, that (I) (we) last saw the deceased alive on Nov. 19 76, and that in (my) (~~our~~) opinion death occurred on the date and hour and from the causes stated above, (I) (~~we~~) (~~did~~) (did not) view the body after death.

22b. SIGNATURE: Nicholas J. Fortuin	DEGREE: MD	ATTENDING PHYSICIAN [X] MEDICAL DIRECTOR [ ] STAFF PHYSICIAN [ ]	22c. DATE SIGNED: 4-15-77
22d. PHYSICIAN'S NAME (TYPE OR PRINT): NICHOLAS J. FORTUIN	22e. ADDRESS: 11 E. CHASE STREET BALTO. MD.		

23a. BURIAL, CREMATION, REMOVAL (SPECIFY): BURIAL	23b. DATE: 4-16-77	23c. NAME OF CEMETERY OR CREMATORY: Dulaney Valley Memorial	23d. LOCATION CITY OR TOWN: Cockeysville	COUNTY / STATE: Md.
24. FUNERAL DIRECTOR NAME: John BURNS Sons	ADDRESS: Towson MD.	25a. DATE REC'D. BY REGISTRAR: APR 18 1977	25b. REGISTRAR'S SIGNATURE: Whitney McCready	

IMPORTANT: If Item 21 is marked or Item 18 shows any injury, or other traumatic event, the medical examiner must be notified at once.

TO HOSPITAL OR ATTENDING PHYSICIAN: The law requires that the death certificate be executed within 24 hours after death. Pages 1 and 2 should be retained by the hospital or attending physician.

TO FUNERAL DIRECTOR: After this certificate has been signed by the attending physician and completely filled in by the funeral director, it should be detached for use as the burial-transit permit. Then please remove carbon papers. Pages 1 and 2 should be filed within 72 hours of death with the State Dept. of Health and Mental Hygiene prior to burial, cremation, or removal.

DIVISION OF VITAL RECORDS, 301 W. PRESTON ST., BALTIMORE, MARYLAND 21201

BP

DHMH - 16 25M
(VR A 15 (4)) 9/74

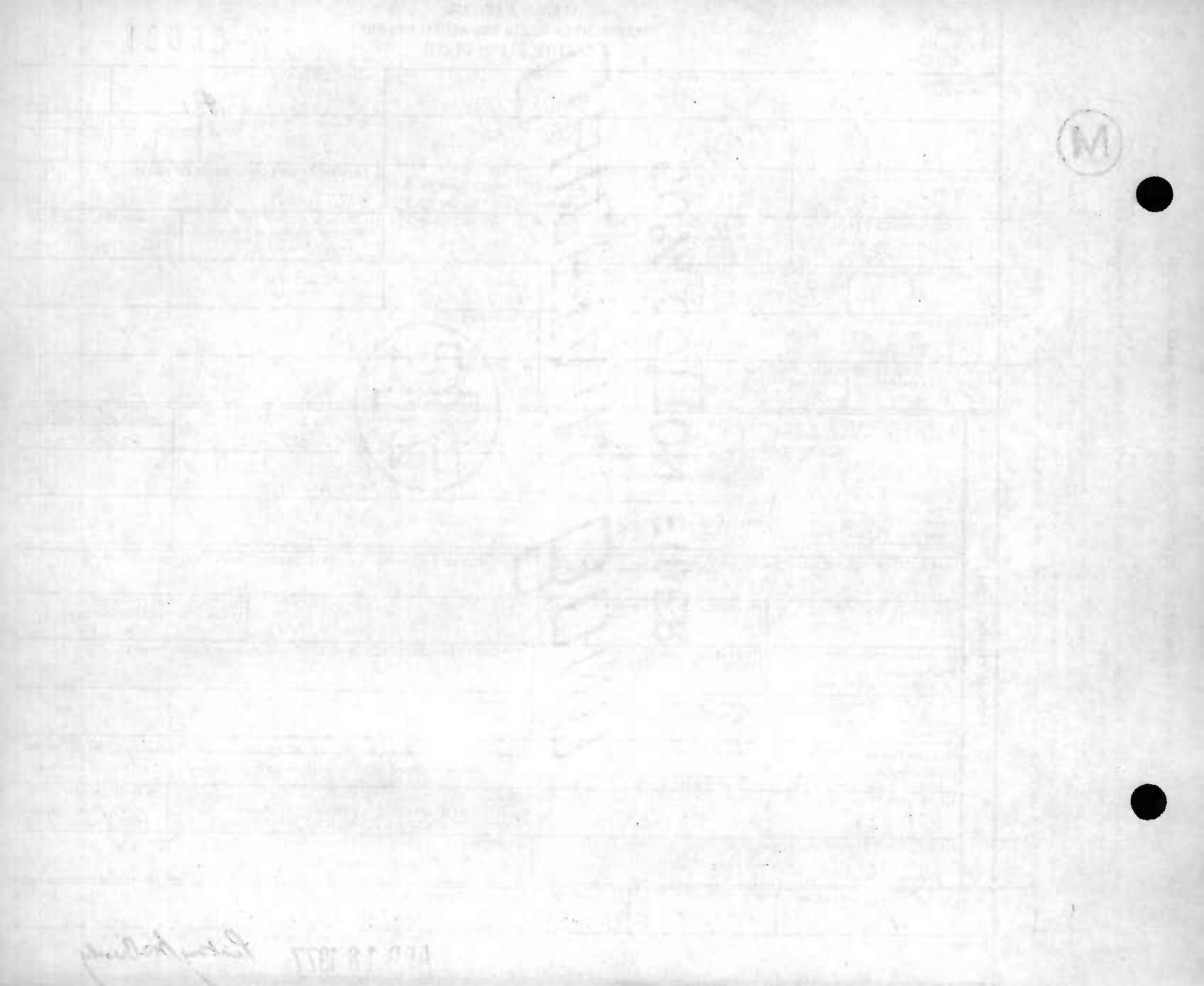

STATE OF MARYLAND
DEPARTMENT OF HEALTH AND MENTAL HYGIENE
CERTIFICATE OF DEATH

1 - FOR STATE REGISTRAR

REG. NO. 77-08632

1. DECEASED NAME (TYPE OR PRINT) FIRST	MIDDLE	LAST	2a. DATE OF DEATH MONTH DAY YEAR	2b. HOUR
James	Joseph	Nohe	April 12, 1977	7:47pM

3. SEX	4. RACE	5. DATE OF BIRTH MONTH DAY YEAR	6. AGE (IN YEARS LAST BIRTHDAY)	IF UNDER 1 YEAR MONTHS / DAYS	IF UNDER 24 HRS HOURS / MIN.
Male	White	APR 1, 1917	60 YRS.		

7a. BIRTHPLACE (STATE OR FOREIGN COUNTRY)	7b. CITIZEN OF WHAT COUNTRY?	8. MARRIED ☒ NEVER MARRIED ☐ WIDOWED ☐ DIVORCED ☐	9. BALTIMORE CITY OR COUNTY OF DEATH
Maryland	USA		Baltimore County MD.

10. CITY OR TOWN OF DEATH	11. NAME OF HOSPITAL, NURSING HOME OR OTHER INSTITUTION (IF NOT IN SUCH FACILITY, GIVE STREET ADDRESS)	12a. USUAL OCCUPATION (TYPE OF WORK FOR MOST OF WORKING LIFE)	12b. KIND OF BUSINESS OR INDUSTRY
Rosedale	Franklin Square Hospital	Coordinator	AeroSpace

USUAL RESIDENCE (IF NURSING HOME OR OTHER INSTITUTION, GIVE RESIDENCE BEFORE ADMISSION)

13a. STATE	13b. COUNTY	13c. CITY OR TOWN	13d. INSIDE CITY LIMITS?	13e. STREET ADDRESS
Maryland	Baltimore	Rosedale	YES ☐ NO ☒	7882 Oakdale Ave. 21237

14. FATHER'S NAME FIRST	MIDDLE	LAST	15. MOTHER'S MAIDEN NAME FIRST	MIDDLE	LAST
Joseph		Nohe	Elizabeth	-------	

16a. WAS DECEASED EVER IN U.S. ARMED FORCES? (YES, NO OR UNKNOWN)	(IF YES, GIVE WAR OR DATES)	16b. SOCIAL SECURITY NO.	17. INFORMANT	ADDRESS
YES	WW II	217055533	Catherine Nohe	7882 Oakdale Ave. 21237

MEDICAL CERTIFICATION

18. CAUSE OF DEATH (Enter only one cause per line for (a), (b), and (c).)

PART I. DEATH WAS CAUSED BY:

Conditions, if any, which gave rise to immediate cause (a), stating the underlying cause last.

		APPROXIMATE INTERVAL BETWEEN ONSET AND DEATH
IMMEDIATE CAUSE (a)	Cardiopulmonary Arrest; Ventricular Arrythmia	30 mm
DUE TO, OR AS A CONSEQUENCE OF (b)	Acute Myocardial Infarction	
DUE TO, OR AS A CONSEQUENCE OF (c)	Arteriosclerotic Cardiovascular Disease	

PART 2. OTHER SIGNIFICANT CONDITIONS CONTRIBUTING TO DEATH BUT NOT RELATED TO THE TERMINAL DISEASE OR CONDITION GIVEN IN PART 1(a).

19a. DATE OF OPERATION	19b. CONDITION FOR WHICH OPERATION WAS PERFORMED	20a. AUTOPSY?	20b. IF YES, WERE FINDINGS USED IN CERTIFYING CAUSES OF DEATH?
		YES ☐ NO ☒	YES ☐ NO ☐

21a. ACCIDENT WAS UNDERLYING ☐ OR CONTRIBUTING ☐ CAUSE OF DEATH (IF EITHER, NOTIFY MEDICAL EXAMINER)	21b. TIME OF INJURY HOUR A.M. P.M. MONTH DAY YEAR 19	21c. HOW INJURY OCCURRED (ENTER NATURE OF INJURY IN ITEM 18, PART 1 OR PART 2)

21d. INJURY OCCURRED	21e. PLACE OF INJURY (AT HOME, STREET, FACTORY, OFFICE, FARM, ETC.)	21f. LOCATION STREET / CITY OR TOWN / COUNTY / STATE
WHILE AT WORK ☐ NOT WHILE AT WORK ☐		

22a. I certify that ☒ (this hospital) attended the deceased from April 12, 1977 to April 12 1977, that ☒ (we) last saw the deceased alive on April 12 1977, and that in ☒ (our) opinion death occurred on the date and hour and from the causes stated above. ☒ (we) (did) (did not) view the body after death.

22b. SIGNATURE	DEGREE	22c. DATE SIGNED
Robert J. Lyden M.D.	ATTENDING PHYSICIAN ☒ MEDICAL DIRECTOR ☐ STAFF PHYSICIAN ☐	April 13, 1977

22d. PHYSICIAN'S NAME (TYPE OR PRINT)	22e. ADDRESS
Robert J. Lyden M.D.	6402 Golden Ring Rd 21237

23a. BURIAL, CREMATION, REMOVAL (SPECIFY)	23b. DATE	23c. NAME OF CEMETERY OR CREMATORY	23d. LOCATION CITY OR TOWN / COUNTY / STATE
Burial	16 APR 77	Holy Redeemer	Baltimore, Maryland

24. FUNERAL DIRECTOR NAME	ADDRESS	25a. DATE REC'D. BY REGISTRAR	25b. REGISTRAR'S SIGNATURE
[illegible]	1211 Chesaco Ave. 21237	APR 18 1977	[illegible]

BP

DHMH - 1660M 1/75
(VR A 15(4))

DIVISION OF VITAL RECORDS, 201 W. PRESTON ST., BALTIMORE, MARYLAND 21201

TO HOSPITAL OR ATTENDING PHYSICIAN: The law requires that the death certificate be executed within 24 hours after death. Pages 1 and 2 should be retained by the hospital or attending physician.

TO FUNERAL DIRECTOR: After this certificate has been signed by the attending physician and completely filled in by the funeral director, page 3 should be detached for use as the burial-transit permit. Then please remove carbon papers. Pages 1 and 2 should be filed within 72 hours after death with the State Dept. of Health and Mental Hygiene prior to burial, cremation, or removal.

IMPORTANT: If item 21 is marked or item 18 shows any injury, or other traumatic event, the medical examiner must be notified at once.

STATE OF MARYLAND
DEPARTMENT OF HEALTH AND MENTAL HYGIENE
CERTIFICATE OF DEATH

1 - FOR STATE REGISTRAR

REG. NO. 77-00633

1. DECEASED NAME (TYPE OR PRINT) FIRST / MIDDLE / LAST: William Harry Novak				2a. DATE OF DEATH MONTH DAY YEAR: April 25, 1977	2b. HOUR: 6:10P M
3. SEX: Male	4. RACE: Cau	5. DATE OF BIRTH MONTH DAY YEAR: Jan. 1, 1889	6. AGE (IN YEARS LAST BIRTHDAY): 88 YRS.	IF UNDER 1 YEAR: MONTHS / DAYS	IF UNDER 24 HRS: HOURS / MIN.
7a. BIRTHPLACE (STATE OR FOREIGN COUNTRY): Maryland	7b. CITIZEN OF WHAT COUNTRY?: USA	8. MARRIED ☐ NEVER MARRIED ☐ WIDOWED XX DIVORCED ☐	9. BALTIMORE CITY OR COUNTY OF DEATH: Baltimore County MD.		
10. CITY OR TOWN OF DEATH: Rossville 21237	11. NAME OF HOSPITAL, NURSING HOME OR OTHER INSTITUTION (IF NOT IN SUCH FACILITY, GIVE STREET ADDRESS): Franklin Sq. Hospital		12a. USUAL OCCUPATION (TYPE OF WORK FOR MOST OF WORKING LIFE): Long Shoreman	12b. KIND OF BUSINESS OR INDUSTRY: Md. Drydock Co	
USUAL RESIDENCE (IF NURSING HOME OR OTHER INSTITUTION, GIVE RESIDENCE BEFORE ADMISSION) 13a. STATE: Md.	13b. COUNTY: Baltimore	13c. CITY OR TOWN: Essex	13d. INSIDE CITY LIMITS? YES ☐ NO ☒	13e. STREET ADDRESS: 325 St. Georges Rd. 21221	
14. FATHER'S NAME FIRST / MIDDLE / LAST: Joseph Novak			15. MOTHER'S MAIDEN NAME FIRST / MIDDLE / LAST: Catherine ?		
16a. WAS DECEASED EVER IN U.S. ARMED FORCES? (YES, NO OR UNKNOWN): NO	(IF YES, GIVE WAR OR DATES): -	16b. SOCIAL SECURITY NO.: 215 09 7182	17. INFORMANT: Alfred Novak	ADDRESS: Same	

MEDICAL CERTIFICATION

18. CAUSE OF DEATH (Enter only one cause per line for (a), (b), and (c).)
PART I. DEATH WAS CAUSED BY:
IMMEDIATE CAUSE (a): Atrial Cardiopulmonary arrest; fibrillation
DUE TO, OR AS A CONSEQUENCE OF
(b): History of chronic heart failure
DUE TO, OR AS A CONSEQUENCE OF
(c): History of multiple pulmonary emboli
Conditions, if any, which gave rise to immediate cause (a), stating the underlying cause last.
APPROXIMATE INTERVAL BETWEEN ONSET AND DEATH

PART 2. OTHER SIGNIFICANT CONDITIONS CONTRIBUTING TO DEATH BUT NOT RELATED TO THE TERMINAL DISEASE OR CONDITION GIVEN IN PART 1(a)
Old right hemiparesis (stroke)

19a. DATE OF OPERATION	19b. CONDITION FOR WHICH OPERATION WAS PERFORMED	20a. AUTOPSY? YES ☐ NO ☒	20b. IF YES, WERE FINDINGS USED IN CERTIFYING CAUSES OF DEATH? YES ☐ NO ☐
21a. ACCIDENT WAS UNDERLYING ☐ OR CONTRIBUTING ☐ CAUSE OF DEATH (IF EITHER, NOTIFY MEDICAL EXAMINER)	21b. TIME OF INJURY HOUR A.M. P.M. MONTH DAY YEAR 19	21c. HOW INJURY OCCURRED (ENTER NATURE OF INJURY IN ITEM 18, PART 1 OR PART 2)	
21d. INJURY OCCURRED WHILE AT WORK ☐ NOT WHILE AT WORK ☐	21e. PLACE OF INJURY (AT HOME, STREET, FACTORY, OFFICE, FARM, ETC.)	21f. LOCATION STREET / CITY OR TOWN / COUNTY / STATE	

22a. I certify that I (this hospital) attended the deceased from April 25, 19 77, to April 25, 19 77, that I (we) last saw the deceased alive on April 25, 19 77, and that in (my) (our) opinion death occurred on the date and hour and from the causes stated above. I (we) (did) (did not) view the body after death.

22b. SIGNATURE: Melvin Jackson, M.D.	DEGREE: ATTENDING PHYSICIAN ☐ MEDICAL DIRECTOR ☐ STAFF PHYSICIAN ☒	22c. DATE SIGNED: 4/25/76
22d. PHYSICIAN'S NAME (TYPE OR PRINT): Melvin Jackson M.D.	22e. ADDRESS: 9000 Franklin Square Drive	

23a. BURIAL, CREMATION, REMOVAL (SPECIFY): Burial	23b. DATE: 4/29/77	23c. NAME OF CEMETERY OR CREMATORY: Oak Lawn Cemetery	23d. LOCATION CITY OR TOWN / COUNTY / STATE: Baltimore Co., Md.	
24. FUNERAL DIRECTOR NAME / ADDRESS: Bruzdzinski Funeral Home PA 1407 Old Eastern Ave		25a. DATE REC'D. BY REGISTRAR: APR 27 1977	25b. REGISTRAR'S SIGNATURE: Jenny McCrady	

DIVISION OF VITAL RECORDS, 301 W. PRESTON ST., BALTIMORE, MARYLAND 21201

TO HOSPITAL OR ATTENDING PHYSICIAN: The law requires that the death certificate be executed within 24 hours after death. Page 4 may be retained by the hospital or attending physician.

TO FUNERAL DIRECTOR: After this certificate has been signed by the attending physician and completely filled in by the funeral director, it should be detached for use as the burial-transit permit. Then please remove carbon papers. Pages 1 and 2 should be filed within 72 hours after death with the State Dept. of Health and Mental Hygiene prior to burial, cremation, or removal.

IMPORTANT: If item 21 is marked or item 18 shows any injury, or other traumatic event, the medical examiner must be notified at once.

BP

DHMH - 16 25M
(VR A 15 (4)) 9/74

STATE OF MARYLAND
DEPARTMENT OF HEALTH AND MENTAL HYGIENE
CERTIFICATE OF DEATH

1 - FOR STATE REGISTRAR

REG. NO. 77-08634

DIVISION OF VITAL RECORDS, 201 W. PRESTON ST., BALTIMORE, MARYLAND 21201

TO HOSPITAL OR ATTENDING PHYSICIAN: The law requires that the death certificate be executed within 24 hours after death. Page 4 may be retained by the hospital or attending physician.

TO FUNERAL DIRECTOR: After this certificate has been signed by the attending physician and completely filled in by the funeral director, page 3 should be detached for use as the burial transit permit. Then please remove carbon papers. Pages 1 and 2 should be filed with the Certificate of death with the State Dept. of Health and Mental Hygiene prior to burial, cremation, or removal.

IMPORTANT: If Item 21 is marked or Item 18 shows any injury, or other traumatic event, the medical examiner must be notified of the

DHMH - 1660M 1/75
(VR A 15 (4))

1. DECEASED NAME (TYPE OR PRINT) FIRST: Lillian	MIDDLE: W	LAST: Oberloskamp	2a. DATE OF DEATH MONTH: April	DAY: 25	YEAR: 77
2b. HOUR: 5:25 PM					
3. SEX: female	4. RACE: White	5. DATE OF BIRTH MONTH: 9 DAY: 11 YEAR: 1900	6. AGE (IN YEARS LAST BIRTHDAY): 76 YRS.	IF UNDER 1 YEAR MONTHS:	DAYS:
IF UNDER 24 HRS HOURS:	MIN:				
7a. BIRTHPLACE (STATE OR FOREIGN COUNTRY): MD	7b. CITIZEN OF WHAT COUNTRY?: USA	8. MARRIED ☐ NEVER MARRIED ☐ WIDOWED ☒ DIVORCED ☐	9. BALTIMORE CITY OR COUNTY OF DEATH: Randallstown Balto Co MD.		
10. CITY OR TOWN OF DEATH: Randallstown	11. NAME OF HOSPITAL, NURSING HOME OR OTHER INSTITUTION (IF NOT IN SUCH FACILITY, GIVE STREET ADDRESS): Balto. Co. General Hosp't l	12a. USUAL OCCUPATION (TYPE OF WORK FOR MOST OF WORKING LIFE): SECRETARY	12b. KIND OF BUSINESS OR INDUSTRY: —		
USUAL RESIDENCE (IF NURSING HOME OR OTHER INSTITUTION, GIVE RESIDENCE BEFORE ADMISSION)					
13a. STATE: MD	13b. COUNTY: Balto Co.	13c. CITY OR TOWN: BALTIMORE	13d. INSIDE CITY LIMITS? YES ☐ NO ☒	13e. STREET ADDRESS: 5011 GWYNNDALE AVE	
14. FATHER'S NAME FIRST: CHRISTIAN	MIDDLE:	LAST: KLEIN	15. MOTHER'S MAIDEN NAME FIRST: LOUISE	MIDDLE:	LAST: UNKNOWN
16a. WAS DECEASED EVER IN U.S. ARMED FORCES? (YES, NO OR UNKNOWN): NO	(IF YES, GIVE WAR OR DATES):	16b. SOCIAL SECURITY NO.: 212-09-2702	17. INFORMANT: ANN MAXWELL	ADDRESS: 516 GOUCHER BLVD.	

MEDICAL CERTIFICATION

18. **CAUSE OF DEATH** (Enter only one cause per line for (a), (b), and (c).)

PART I. DEATH WAS CAUSED BY:

4459 IMMEDIATE CAUSE (a): CLOSTRIDIUM PERFRINGENS WOUND INFECTION — APPROXIMATE INTERVAL BETWEEN ONSET AND DEATH: 6 DAYS

Conditions, if any, which gave rise to immediate cause (a), stating the underlying cause last

DUE TO, OR AS A CONSEQUENCE OF (b): GANGRE RIGHT LEG — 1 MONTH

DUE TO, OR AS A CONSEQUENCE OF (c):

PART 2. OTHER SIGNIFICANT CONDITIONS CONTRIBUTING TO DEATH BUT NOT RELATED TO THE TERMINAL DISEASE OR CONDITION GIVEN IN PART 1(a): RIGHT HEMIPLEGIA

19a. DATE OF OPERATION: 4-12-77	19b. CONDITION FOR WHICH OPERATION WAS PERFORMED: GANGRENE RIGHT LEG	20a. AUTOPSY? YES ☐ NO ☒	20b. IF YES, WERE FINDINGS USED IN CERTIFYING CAUSES OF DEATH? YES ☐ NO ☐
21a. ACCIDENT WAS UNDERLYING ☑ OR CONTRIBUTING ☐ CAUSE OF DEATH (IF EITHER, NOTIFY MEDICAL EXAMINER)	21b. TIME OF INJURY HOUR A.M. P.M. MONTH DAY YEAR 19	21c. HOW INJURY OCCURRED (ENTER NATURE OF INJURY IN ITEM 18, PART 1 OR PART 2)	
21d. INJURY OCCURRED WHILE AT WORK ☐ NOT WHILE AT WORK ☐	21e. PLACE OF INJURY (AT HOME, STREET, FACTORY, OFFICE, FARM, ETC.)	21f. LOCATION STREET / CITY OR TOWN / COUNTY / STATE	

22a. I certify that (this hospital) attended the deceased from 4-6-77, 19 77, to 4-25, 19 77, that (I) (we) last saw the deceased alive on 4-25- 19 77, and that in (my) (our) opinion death occurred on the date and hour and from the causes stated above, (I) (we) (did) (did not) view the body after death.

22b. SIGNATURE	DEGREE: M.B.B.S	ATTENDING PHYSICIAN ☐ MEDICAL DIRECTOR ☐ STAFF PHYSICIAN ☑	22c. DATE SIGNED: 4-25-77
22d. PHYSICIAN'S NAME (TYPE OR PRINT): KRISHNAN R. VARMA	22e. ADDRESS: 2223 ROGENE DR, BALTO, Md 21209		

23a. BURIAL, CREMATION, REMOVAL (SPECIFY): Burial	23b. DATE: 4/28/77	23c. NAME OF CEMETERY OR CREMATORY: Loudon Park Cem	23d. LOCATION CITY OR TOWN / COUNTY / STATE: Baltimore City Maryland
24. FUNERAL DIRECTOR NAME / ADDRESS: Hubbard Funeral Home Inc 4107 Wilkens Ave. Balto Md 21229	25a. DATE REC'D. BY REGISTRAR: APR 27 1977	25b. REGISTRAR'S SIGNATURE: Geoffrey McCready	

MARYLAND STATE DEPARTMENT OF HEALTH
DIVISION OF VITAL RECORDS, 301 W. PRESTON STREET, BALTIMORE, MARYLAND 21201
CERTIFICATE OF DEATH

77-08635

TO HOSPITAL OR ATTENDING PHYSICIAN: The law requires that the death certificate be executed within 24 hours after death. Page 4 may be retained by the hospital or attending physician.

TO FUNERAL DIRECTOR: After this certificate has been signed by the attending physician and completely filled in by the funeral director, page 3 should be detached for use as the burial-transit permit. Then please remove carbon papers. Pages 1 & 2 should be filed with the State Dept. of Health prior to burial, cremation, or removal, and in any event, within 72 hours after death.

VR A15 (4) 25m-1/70

1. DECEASED-NAME (Type or print) First	Middle	Last	2a. DATE OF DEATH Month	Day	Year	2b. HOUR
HERMAN	H.	Odensos	4	77		12:37 PM

3. SEX	4. RACE	5. DATE OF BIRTH	6. AGE (In years last birthday)	IF UNDER 1 YEAR: MONTHS / DAYS	IF UNDER 24 HRS.: HOURS / MIN.
Male	Caus.	1/29/1891	86 YRS.		

7a. BIRTHPLACE (State or foreign country)	7b. CITIZEN OF WHAT COUNTRY?	8. MARRIED ☒ NEVER MARRIED ☐ WIDOWED ☐ DIVORCED ☐	9. COUNTY OF DEATH
MD	U.S.A.		Baltimore Md.

10. CITY OR TOWN OF DEATH	11. NAME OF HOSPITAL OR INSTITUTION (If not in hospital give street address)	12a. USUAL OCCUPATION (Kind of work done during most of working life, even if retired.)	12b. KIND OF BUSINESS OR INDUSTRY
Catonsville	Shady Nook Nursing Home	Farmer	FARMER

13a. USUAL RESIDENCE (Where deceased lived, if institution: Residence before admission) STATE	13b. COUNTY	13c. CITY OR TOWN	13d. INSIDE CITY LIMITS?	13e. STREET AND NUMBER
Maryland	Baltimore	Arbutus	YES ☐ NO ☒	1206 Leeds Terrace

14. FATHER'S NAME First	Middle	Last	15. MOTHER'S MAIDEN NAME First	Middle	Last
Jacob		Odenson	Minnie		Gross

16a. WAS DECEASED EVER IN U.S. ARMED FORCES? (Yes, no, or unknown)	(If yes give war or dates of service)	16b. SOCIAL SECURITY NO.	17. INFORMANT	Address
Yes	WW I	215-22-6510	Ida Ellen Odensos	1206 Leeds Terrace

MEDICAL CERTIFICATION

18. **CAUSE OF DEATH** (Enter only one cause per line for (a), (b), and (c).)
PART I. DEATH WAS CAUSED BY:
IMMEDIATE CAUSE (a) Bilateral bronchopneumonia — APPROXIMATE INTERVAL BETWEEN ONSET AND DEATH: 3 days
DUE TO, OR AS A CONSEQUENCE OF
(b)
DUE TO, OR AS A CONSEQUENCE OF
(c)
Conditions, if any, which gave rise to immediate cause (a), stating the underlying cause last. 485

PART 2. OTHER SIGNIFICANT CONDITIONS CONTRIBUTING TO DEATH BUT NOT RELATED TO THE TERMINAL DISEASE OR CONDITION GIVEN IN PART 1(a): Arteriosclerotic CVD, advanced, generalized

19a. DATE OF OPERATION	19b. CONDITION FOR WHICH OPERATION WAS PERFORMED	20a. AUTOPSY?	20b. IF YES, WERE FINDINGS CONSIDERED IN CERTIFYING CAUSES OF DEATH?
		YES ☐ NO ☒	

21a. ACCIDENT WAS (If either, notify medical examiner) UNDERLYING ☐ OR CONTRIBUTING ☐ CAUSE OF DEATH

21b. TIME OF INJURY HOUR A.M. P.M. Month Day Year 19

21c. HOW INJURY OCCURRED (Enter nature of injury in Part 1 or Part 2, Item 18.)

21d. INJURY OCCURRED While at work ☐ Not while at work ☐

21e. PLACE OF INJURY (AT HOME, FARM, STREET, FACTORY, OFFICE BUILDING, ETC.)

21f. LOCATION Street or R.F.D. No. City or Town County Stote

22a. I certify that (I) (this hospital) attended the deceased from 2/28, 19 77, to 4/4, 19 77, that (I) (we) last saw the deceased alive on 4/4 19 77, and that in (my) (our) opinion death occurred on the date and hour and from the causes stated above, (I) (we) (did) (did not) view the body after death.

22b. SIGNATURE Robert V. Laicks, MD — DEGREE: ATTENDING PHYS. ☒ MED. DIRECTOR ☐ STAFF PHYS. ☐ — 22c. DATE SIGNED 4/4/77

22d. PHYSICIAN'S NAME (Type) Robert V. Laicks MD — 22e. ADDRESS 5404 East Drive (21227)

23a. BURIAL, CREMATION, REMOVAL (Specify)	23b. DATE	23c. NAME OF CEMETERY OR CREMATORY	23d. LOCATION (City or Town) (County) (State)
Burial	4/6/77	Meadowridge MemPark	Howard Co Maryland

24. FUNERAL DIRECTOR ADDRESS	25a. REC'D BY REGISTRAR	25b. REGISTRAR'S SIGNATURE
Hubbard Funeral Home Inc 4107 Wilkens Ave. Balto Md 21229	APR 8 1977	Kathryn McCready

STATE OF MARYLAND
DEPARTMENT OF HEALTH AND MENTAL HYGIENE
CERTIFICATE OF DEATH

1 - FOR STATE REGISTRAR

77-08636
REG. NO. XC 13 009 364

1. DECEASED NAME (TYPE OR PRINT) FIRST	MIDDLE	LAST	2a. DATE OF DEATH MONTH	DAY	YEAR	2b. HOUR
FRANK	JOSEPH	OLIVER	4	15	77	12:45A M

3. SEX	4. RACE	5. DATE OF BIRTH MONTH	DAY	YEAR	6. AGE (IN YEARS LAST BIRTHDAY)	IF UNDER 1 YEAR MONTHS	DAYS	IF UNDER 24 HRS. HOURS	MIN.
MALE	WHITE	6	15	10	66 YRS.				

7a. BIRTHPLACE (STATE OR FOREIGN COUNTRY)	7b. CITIZEN OF WHAT COUNTRY?	8. MARRIED ☐ NEVER MARRIED XX WIDOWED ☐ DIVORCED ☐	9. BALTIMORE CITY OR COUNTY OF DEATH
MARYLAND	U.S.A.		BALTIMORE COUNTY MD.

10. CITY OR TOWN OF DEATH	11. NAME OF HOSPITAL, NURSING HOME OR OTHER INSTITUTION (IF NOT IN SUCH FACILITY, GIVE STREET ADDRESS)	12a. USUAL OCCUPATION (TYPE OF WORK FOR MOST OF WORKING LIFE)	12b. KIND OF BUSINESS OR INDUSTRY
FORT HOWARD	VETERANS ADMINISTRATION HOSPITAL	STEVEDORE	WATER FRONT

USUAL RESIDENCE (IF NURSING HOME OR OTHER INSTITUTION, GIVE RESIDENCE BEFORE ADMISSION)

13a. STATE	13b. COUNTY	13c. CITY OR TOWN	13d. INSIDE CITY LIMITS?	13e. STREET ADDRESS
MARYLAND		BALTIMORE	YES XX NO ☐	1331 ANDRE STREET

14. FATHER'S NAME FIRST	MIDDLE	LAST	15. MOTHER'S MAIDEN NAME FIRST	MIDDLE	LAST
William		Oliver	MARGARET		WHITE

16a. WAS DECEASED EVER IN U.S. ARMED FORCES? (YES, NO OR UNKNOWN)	(IF YES, GIVE WAR OR DATES)	16b. SOCIAL SECURITY NO.	17. INFORMANT ADDRESS
YES	WWII	215 05 7382	CLINICAL RECORDS, VAH, FORT HOWARD, MD 21052

MEDICAL CERTIFICATION

18. CAUSE OF DEATH (Enter only one cause per line for (a), (b), and (c).)
PART I. DEATH WAS CAUSED BY:

		APPROXIMATE INTERVAL BETWEEN ONSET AND DEATH
IMMEDIATE CAUSE (a)	CARDIAC FAILURE	
DUE TO, OR AS A CONSEQUENCE OF (b)	CHRONIC OBSTRUCTIVE PULMONARY DISEASE	
DUE TO, OR AS A CONSEQUENCE OF (c)	EMPHYSEMA	

492X

Conditions, if any, which gave rise to immediate cause (a), stating the underlying cause last

PART 2. OTHER SIGNIFICANT CONDITIONS CONTRIBUTING TO DEATH BUT NOT RELATED TO THE TERMINAL DISEASE OR CONDITION GIVEN IN PART 1(a)
RIGHT LOWER LOBE PNEUMONIA

19a. DATE OF OPERATION	19b. CONDITION FOR WHICH OPERATION WAS PERFORMED	20a. AUTOPSY? YES ☐ NO XX	20b. IF YES, WERE FINDINGS USED IN CERTIFYING CAUSES OF DEATH? YES ☐ NO ☐

21a. ACCIDENT WAS UNDERLYING ☐ OR CONTRIBUTING ☐ CAUSE OF DEATH (IF EITHER, NOTIFY MEDICAL EXAMINER)	21b. TIME OF INJURY HOUR A.M. P.M. MONTH DAY YEAR 19	21c. HOW INJURY OCCURRED (ENTER NATURE OF INJURY IN ITEM 18, PART 1 OR PART 2)

21d. INJURY OCCURRED WHILE AT WORK ☐ NOT WHILE AT WORK ☐	21e. PLACE OF INJURY (AT HOME, STREET, FACTORY, OFFICE, FARM, ETC.)	21f. LOCATION STREET	CITY OR TOWN	COUNTY	STATE

22a. I certify that XX (this hospital) attended the deceased from 2/17, 19 77, to 4/15/, 19 77, that XX (I) (we) last saw the deceased alive on 4/15/, 19 77, and that in XX (our) opinion death occurred on the date and hour and from the causes stated above. XX (I) (we) did XX did not view the body after death.

22b. SIGNATURE	DEGREE	ATTENDING PHYSICIAN ☐ MEDICAL DIRECTOR ☐ STAFF PHYSICIAN XX	22c. DATE SIGNED
	MD		4/15/77

22d. PHYSICIAN'S NAME (TYPE OR PRINT)	22e. ADDRESS
BO ZAW-WIN, M. D.	VAH, FORT HOWARD, MD 21052

23a. BURIAL, CREMATION, REMOVAL (SPECIFY)	23b. DATE	23c. NAME OF CEMETERY OR CREMATORY	23d. LOCATION CITY OR TOWN	COUNTY	STATE
BURIAL	4-18-77	Cedar Hill Cemetery	Baltimore		Maryland

24. FUNERAL DIRECTOR NAME	ADDRESS	25a. DATE REC'D. BY REGISTRAR	25b. REGISTRAR'S SIGNATURE
Charles L. Stevens Funeral Home, Inc.	1501 E. FORT AVE., BALTIMORE, MD 21230	APR 20 1977	Tiffany McCready

DIVISION OF VITAL RECORDS, 201 W. PRESTON ST., BALTIMORE, MARYLAND 21201

TO HOSPITAL OR ATTENDING PHYSICIAN: The law requires that the death certificate be executed within 24 hours after death. Page 4 may be retained by the hospital or attending physician.

TO FUNERAL DIRECTOR: After this certificate has been signed by the attending physician and completely filled in by the funeral director, page 3 should be detached for use as the burial-transit permit. Then please remove carbon papers. Pages 1 and 2 should be filed within 72 hours of death with the State Dept. of Health and Mental Hygiene prior to burial, cremation, or removal.

IMPORTANT: If item 21 is marked or item 18 shows any injury, or other traumatic event, the medical examiner must be notified at once.

BP

DHMH - 16 60M 1/75
(VR A 15 (4))

STATE OF MARYLAND
DEPARTMENT OF HEALTH AND MENTAL HYGIENE
CERTIFICATE OF DEATH

1 - FOR STATE REGISTRAR

REG. NO. 77-08837

DIVISION OF VITAL RECORDS, 201 W. PRESTON ST., BALTIMORE, MARYLAND 21201

TO HOSPITAL OR ATTENDING PHYSICIAN: The law requires that the death certificate be executed within 24 hours after death. Page 4 may be retained by the hospital or attending physician.

TO FUNERAL DIRECTOR: After this certificate has been signed by the attending physician and completely filled in by the funeral director, pages 3 and 4 should be detached for use as the burial-transit permit. Then please remove corbon papers. Pages 1 and 2 should be filed within 72 hours after death with the State Dept. of Health and Mental Hygiene prior to burial, cremation, or removal.

IMPORTANT: If item 21 is marked or item 18 shows any injury, or other traumatic event, the medical examiner must be notified at once.

DHMH - 16 50M 1/76 (VR A 15 (4))

1. DECEASED NAME (TYPE OR PRINT) — FIRST: Christina — MIDDLE: — LAST: Olsson
2a. DATE OF DEATH — MONTH DAY YEAR: April 13, 1977
2b. HOUR: 8:50 PM
3. SEX: Female
4. RACE: White
5. DATE OF BIRTH — MONTH DAY YEAR: 1 10 21
6. AGE (IN YEARS LAST BIRTHDAY): 56 YRS. — IF UNDER 1 YEAR: MONTHS DAYS — IF UNDER 24 HRS.: HOURS MIN.
7a. BIRTHPLACE (STATE OR FOREIGN COUNTRY): Maryland
7b. CITIZEN OF WHAT COUNTRY?: U.S.A.
8. MARRIED ☐ NEVER MARRIED ☐ WIDOWED ☒ DIVORCED ☐
9. BALTIMORE CITY OR COUNTY OF DEATH: Baltimore County MD.
10. CITY OR TOWN OF DEATH: Baltimore
11. NAME OF HOSPITAL, NURSING HOME OR OTHER INSTITUTION (IF NOT IN SUCH FACILITY, GIVE STREET ADDRESS): Franklin Square Hospital
12a. USUAL OCCUPATION (TYPE OF WORK FOR MOST OF WORKING LIFE): Cook
12b. KIND OF BUSINESS OR INDUSTRY: Restaurant

USUAL RESIDENCE (IF NURSING HOME OR OTHER INSTITUTION, GIVE RESIDENCE BEFORE ADMISSION)
13a. STATE: Md.
13b. COUNTY: Baltimore
13c. CITY OR TOWN: Baltimore
13d. INSIDE CITY LIMITS? YES ☐ NO ☒
13e. STREET ADDRESS: 15 Meteor Court

14. FATHER'S NAME — FIRST: John — MIDDLE: — LAST: Romecki
15. MOTHER'S MAIDEN NAME — FIRST: Magdaline — MIDDLE: — LAST: Zakrzewska
16a. WAS DECEASED EVER IN U.S. ARMED FORCES? (YES, NO OR UNKNOWN): No — (IF YES, GIVE WAR OR DATES):
16b. SOCIAL SECURITY NO.: 218-10-0185
17. INFORMANT — ADDRESS: Diane Butchkey, 15 Meteor Court, Baltimore, Md.

MEDICAL CERTIFICATION

18. CAUSE OF DEATH (Enter only one cause per line for (a), (b), and (c).)
PART I. DEATH WAS CAUSED BY:
IMMEDIATE CAUSE (a): Cardiorespiratory arrest
4409
Conditions, if any, which gave rise to immediate cause (a), stating the underlying cause last.
DUE TO, OR AS A CONSEQUENCE OF (b): Malnutrition and invalidization
DUE TO, OR AS A CONSEQUENCE OF (c): Generalized Atherosclerotic disease
APPROXIMATE INTERVAL BETWEEN ONSET AND DEATH:

PART 2. OTHER SIGNIFICANT CONDITIONS CONTRIBUTING TO DEATH BUT NOT RELATED TO THE TERMINAL DISEASE OR CONDITION GIVEN IN PART 1(a)

19a. DATE OF OPERATION:
19b. CONDITION FOR WHICH OPERATION WAS PERFORMED:
20a. AUTOPSY? YES ☐ NO ☒
20b. IF YES, WERE FINDINGS USED IN CERTIFYING CAUSES OF DEATH? YES ☐ NO ☐
21a. ACCIDENT WAS UNDERLYING ☐ OR CONTRIBUTING ☐ CAUSE OF DEATH (IF EITHER, NOTIFY MEDICAL EXAMINER)
21b. TIME OF INJURY — HOUR A.M. P.M. MONTH DAY YEAR 19
21c. HOW INJURY OCCURRED (ENTER NATURE OF INJURY IN ITEM 18, PART 1 OR PART 2)
21d. INJURY OCCURRED — WHILE AT WORK ☐ NOT WHILE AT WORK ☐
21e. PLACE OF INJURY (AT HOME, STREET, FACTORY, OFFICE, FARM, ETC.)
21f. LOCATION — STREET CITY OR TOWN COUNTY STATE

22a. I certify that (☒ this hospital) attended the deceased from April 1, 19 77, to April 13, 19 77, that ☒ (we) last saw the deceased alive on April 13, 19 77, and that in ☒ (my) (our) opinion death occurred on the date and hour and from the causes stated above, ☒ (we) (did) ☒ (did not) view the body after death.

22b. SIGNATURE: M. S. Sharafeldeen — DEGREE: ATTENDING PHYSICIAN ☐ MEDICAL DIRECTOR ☐ STAFF PHYSICIAN ☒
22c. DATE SIGNED:
22d. PHYSICIAN'S NAME (TYPE OR PRINT): Dr. Shady Sharaf El-deane
22e. ADDRESS: 9000 Franklin Square Drive

23a. BURIAL, CREMATION, REMOVAL (SPECIFY): Burial
23b. DATE: 4-16-77
23c. NAME OF CEMETERY OR CREMATORY: Holy Trinity Cemetery
23d. LOCATION — CITY OR TOWN COUNTY STATE: Baltimore Baltimore Md.

24. FUNERAL DIRECTOR — NAME ADDRESS: Nicholas T. Matthews, 3021 Eastern Ave., Balto.
25a. DATE REC'D. BY REGISTRAR: APR 19 1977
25b. REGISTRAR'S SIGNATURE: Kathryn McCready

BP

STATE OF MARYLAND
DEPARTMENT OF HEALTH AND MENTAL HYGIENE
CERTIFICATE OF DEATH

1 - FOR STATE REGISTRAR

REG. NO. 77-08638

1. DECEASED NAME (TYPE OR PRINT) FIRST: Esther	MIDDLE: S	LAST: Oman	2a. DATE OF DEATH MONTH: 4	DAY: 13	YEAR: 1977	2b. HOUR: 8:35 A M
3. SEX: Female	4. RACE: White	5. DATE OF BIRTH MONTH: 3	DAY: 17	YEAR: 1895	6. AGE (IN YEARS LAST BIRTHDAY): 82 YRS.	IF UNDER 1 YEAR MONTHS / DAYS; IF UNDER 24 HRS HOURS / MIN
7a. BIRTHPLACE (STATE OR FOREIGN COUNTRY): Md.	7b. CITIZEN OF WHAT COUNTRY?: USA	8. MARRIED ☐ NEVER MARRIED ☐ WIDOWED ☒ DIVORCED ☐			9. BALTIMORE CITY OR COUNTY OF DEATH: Baltimore County MD.	
10. CITY OR TOWN OF DEATH: Idlewylda	11. NAME OF HOSPITAL, NURSING HOME OR OTHER INSTITUTION (IF NOT IN SUCH FACILITY, GIVE STREET ADDRESS): Armacost Nursing Home				12a. USUAL OCCUPATION (TYPE OF WORK FOR MOST OF WORKING LIFE): Ret Clerk	12b. KIND OF BUSINESS OR INDUSTRY: Banking

USUAL RESIDENCE (IF NURSING HOME OR OTHER INSTITUTION, GIVE RESIDENCE BEFORE ADMISSION)

13a. STATE	13b. COUNTY	13c. CITY OR TOWN	13d. INSIDE CITY LIMITS?	13e. STREET ADDRESS
Md.	Balto	Glemnont	YES ☐ NO ☒	1421 Glendale Rd.

14. FATHER'S NAME FIRST	MIDDLE	LAST	15. MOTHER'S MAIDEN NAME FIRST	MIDDLE	LAST
George	C.	Shannon	Nellie	R	Dennison

16a. WAS DECEASED EVER IN U.S. ARMED FORCES? (YES, NO OR UNKNOWN)	(IF YES, GIVE WAR OR DATES)	16b. SOCIAL SECURITY NO.	17. INFORMANT	ADDRESS
no		218 30 5876A	George C. Shannon	Same

MEDICAL CERTIFICATION

18. CAUSE OF DEATH (Enter only one cause per line for (a), (b), and (c).)
PART I. DEATH WAS CAUSED BY:

		APPROXIMATE INTERVAL BETWEEN ONSET AND DEATH
IMMEDIATE CAUSE (a)	Arteriosclerotic cardiovascular disease	10 yrs.
DUE TO, OR AS A CONSEQUENCE OF (b)	Peripheral vascular insufficiency	5 yrs.
DUE TO, OR AS A CONSEQUENCE OF (c)		

4124

Conditions, if any, which gave rise to immediate cause (a), stating the underlying cause last

PART 2. OTHER SIGNIFICANT CONDITIONS CONTRIBUTING TO DEATH BUT NOT RELATED TO THE TERMINAL DISEASE OR CONDITION GIVEN IN PART 1(a)

19a. DATE OF OPERATION	19b. CONDITION FOR WHICH OPERATION WAS PERFORMED	20a. AUTOPSY?	20b. IF YES, WERE FINDINGS USED IN CERTIFYING CAUSES OF DEATH?
		YES ☐ NO ☒	YES ☐ NO ☐

21a. ACCIDENT WAS UNDERLYING ☐ OR CONTRIBUTING ☐ CAUSE OF DEATH (IF EITHER, NOTIFY MEDICAL EXAMINER)	21b. TIME OF INJURY HOUR A.M. P.M. MONTH DAY YEAR 19	21c. HOW INJURY OCCURRED (ENTER NATURE OF INJURY IN ITEM 18, PART 1 OR PART 2)
21d. INJURY OCCURRED WHILE AT WORK ☐ NOT WHILE AT WORK ☐	21e. PLACE OF INJURY (AT HOME, STREET, FACTORY, OFFICE, FARM, ETC.)	21f. LOCATION STREET / CITY OR TOWN / COUNTY / STATE

22a. I certify that (I) (~~this hospital~~) attended the deceased from April, 19 76, to April 13, 19 77, that (I) (we) last saw the deceased alive on April 1, 19 77, and that in (my) (~~our~~) opinion death occurred on the date and hour and from the causes stated above, (I) (~~we~~) (did) (~~did not~~) view the body after death.

22b. SIGNATURE	DEGREE	22c. DATE SIGNED
Lloyd E Saylor, M.D.	ATTENDING PHYSICIAN ☒ MEDICAL DIRECTOR ☐ STAFF PHYSICIAN ☐	4/14/77

22d. PHYSICIAN'S NAME (TYPE OR PRINT)	22e. ADDRESS
Lloyd E. Saylor M.D.	3902 Greenmount Ave

23a. BURIAL, CREMATION, REMOVAL (SPECIFY)	23b. DATE	23c. NAME OF CEMETERY OR CREMATORY	23d. LOCATION CITY OR TOWN / COUNTY / STATE
Burial	4/16/77	Druid Ridge Cem T	Pikesville Balto Md.

24. FUNERAL DIRECTOR NAME	ADDRESS	DATE RECD. BY REGISTRAR	25. REGISTRAR'S SIGNATURE
Mitchell-Wiedefeld Home	6500 York Rd.	APR 20 1977	

DIVISION OF VITAL RECORDS, 201 W. PRESTON ST., BALTIMORE, MARYLAND 21201

TO HOSPITAL OR ATTENDING PHYSICIAN: The law requires that the death certificate be executed within 24 hours after death. Page 4 may be retained by the hospital or attending physician.

TO FUNERAL DIRECTOR: After this certificate has been signed by the attending physician and completely filled in by the funeral director, page 3 should be detached for use as the burial-transit permit. Then please remove carbon papers. Pages 1 and 2 should be filed within 72 hours after death with the State Dept. of Health and Mental Hygiene prior to burial, cremation, or removal.

IMPORTANT: If item 21 is marked or item 18 shows any injury, or other traumatic event, the medical examiner must be notified at once.

BP

DHMH - 16 50M 1/76
(VR A 15 (4))

STATE OF MARYLAND
DEPARTMENT OF HEALTH AND MENTAL HYGIENE
CERTIFICATE OF DEATH

1 - FOR STATE REGISTRAR

77-00639
REG. NO.

1. DECEASED NAME (TYPE OR PRINT) FIRST: HILDA MIDDLE: C. LAST: ORDAKOWSKI				2a. DATE OF DEATH MONTH 4 DAY 28 YEAR 77	2b. HOUR 730 PM
3. SEX: FEMALE	4. RACE: CAUC.	5. DATE OF BIRTH MONTH 10 DAY 15 YEAR 11		6. AGE (IN YEARS LAST BIRTHDAY) 65 YRS.	IF UNDER 1 YEAR: MONTHS, DAYS; IF UNDER 24 HRS: HOURS, MIN.
7a. BIRTHPLACE (STATE OR FOREIGN COUNTRY): MARYLAND	7b. CITIZEN OF WHAT COUNTRY? U.S.A.	8. MARRIED [X] NEVER MARRIED [ ] WIDOWED [ ] DIVORCED [ ]		9. BALTIMORE CITY OR COUNTY OF DEATH: COUNTY-BALTIMORE MD.	
10. CITY OR TOWN OF DEATH: CATONSVILLE	11. NAME OF HOSPITAL, NURSING HOME OR OTHER INSTITUTION (IF NOT IN SUCH FACILITY, GIVE STREET ADDRESS): HOUSE IN THE PINES CATONSVILLE			12a. USUAL OCCUPATION (TYPE OF WORK FOR MOST OF WORKING LIFE): HOUSEWIFE	12b. KIND OF BUSINESS OR INDUSTRY: —
USUAL RESIDENCE (IF NURSING HOME OR OTHER INSTITUTION, GIVE RESIDENCE BEFORE ADMISSION) 13a. STATE: MARYLAND	13b. COUNTY: BALTO. CTY	13c. CITY OR TOWN: BALTIMORE	13d. INSIDE CITY LIMITS? YES [X] NO [ ]	13e. STREET ADDRESS: 612 PLYMOUTH RD.	
14. FATHER'S NAME FIRST: ALPHONSO LAST: HEFNER			15. MOTHER'S MAIDEN NAME FIRST: MARY MIDDLE: — LAST: UNK.		
16a. WAS DECEASED EVER IN U.S. ARMED FORCES? (YES, NO OR UNKNOWN): NO	(IF YES, GIVE WAR OR DATES)	16b. SOCIAL SECURITY NO.: 217-12-6034	17. INFORMANT: CONRAD ORDAKOWSKI	ADDRESS: 612 PLYMOUTH RD, BALTIMORE	

MEDICAL CERTIFICATION

18. CAUSE OF DEATH (Enter only one cause per line for (a), (b), and (c).)
PART I. DEATH WAS CAUSED BY:
IMMEDIATE CAUSE (a): CARCINOMA LARYNX - COPD.
DUE TO, OR AS A CONSEQUENCE OF (b): DEVT TO MYOCARDIAL ISCHEMIA -
DUE TO, OR AS A CONSEQUENCE OF (c): PRIMARY PULMONARY - CONGESTION
Conditions, if any, which gave rise to immediate cause (a), stating the underlying cause last.
APPROXIMATE INTERVAL BETWEEN ONSET AND DEATH:

PART 2. OTHER SIGNIFICANT CONDITIONS CONTRIBUTING TO DEATH BUT NOT RELATED TO THE TERMINAL DISEASE OR CONDITION GIVEN IN PART 1(a): ISCHEMIC ENTERITIS -

19a. DATE OF OPERATION	19b. CONDITION FOR WHICH OPERATION WAS PERFORMED	20a. AUTOPSY? YES [ ] NO [ ]	20b. IF YES, WERE FINDINGS USED IN CERTIFYING CAUSES OF DEATH? YES [ ] NO [ ]
21a. ACCIDENT WAS UNDERLYING [ ] OR CONTRIBUTING [ ] CAUSE OF DEATH (IF EITHER, NOTIFY MEDICAL EXAMINER)	21b. TIME OF INJURY HOUR A.M. P.M. MONTH DAY YEAR 19	21c. HOW INJURY OCCURRED (ENTER NATURE OF INJURY IN ITEM 18, PART 1 OR PART 2)	
21d. INJURY OCCURRED WHILE AT WORK [ ] NOT WHILE AT WORK [ ]	21e. PLACE OF INJURY (AT HOME, STREET, FACTORY, OFFICE, FARM, ETC.)	21f. LOCATION STREET / CITY OR TOWN / COUNTY / STATE	

22a. I certify that (I) (this hospital) attended the deceased from 1/1, 19 60, to 4/28, 19 77, that (I) (we) last saw the deceased alive on 4/27, 19 77, and that in (my) (our) opinion death occurred on the date and hour and from the causes stated above, (I) (we) (did) (did not) view the body after death.

22b. SIGNATURE: John H. Shaw DEGREE: MD
ATTENDING PHYSICIAN [X] MEDICAL DIRECTOR [ ] STAFF PHYSICIAN [ ]
22c. DATE SIGNED: 4/28/77 (2/28)

22d. PHYSICIAN'S NAME (TYPE OR PRINT): John H. Shaw
22e. ADDRESS: 8700 Edmondson Ave Balto. Md.

23a. BURIAL, CREMATION, REMOVAL (SPECIFY): Burial	23b. DATE: 5/2/77	23c. NAME OF CEMETERY OR CREMATORY: Lakeview Cem	23d. LOCATION CITY OR TOWN / COUNTY / STATE: Carroll County Maryland
24. FUNERAL DIRECTOR (NAME): Hubbard Funeral Home Inc 4107 Wilkens Ave. Balto Md 21229		25a. DATE REC'D BY REGISTRAR: MAY 2 1977	25b. REGISTRAR'S SIGNATURE: [signature]

DIVISION OF VITAL RECORDS, 201 W. PRESTON ST., BALTIMORE, MARYLAND 21201

TO HOSPITAL OR ATTENDING PHYSICIAN: The law requires that the death certificate be executed within 24 hours after death. Page 4 may be retained by the hospital or attending physician.

TO FUNERAL DIRECTOR. After this certificate has been signed by the attending physician and completely filled in by the funeral director, page 3 should be detached for use as the burial-transit permit. Then please remove carbon papers. Pages 1 and 2 should be filed within 72 hours after death with the State Dept. of Health and Mental Hygiene prior to burial, cremation, or removal.

IMPORTANT: If item 21 is marked or item 18 shows any injury, or other traumatic event, the medical examiner must be notified at once.

BP

DHMH - 16 60M 1/75
(VR A 15 (4))

STATE OF MARYLAND
DEPARTMENT OF HEALTH AND MENTAL HYGIENE

MEDICAL EXAMINER'S CERTIFICATE OF DEATH

1- FOR STATE REGISTRAR

REG. NO. 77-08040

1. DECEASED NAME (TYPE OR PRINT)	FIRST	MIDDLE	LAST	2a. DATE OF DEATH KNOWN ☒ ESTIMATED ☐	MONTH	DAY	YEAR	2b. HOUR			
	Walter	V.	Orman		4	12	1977	8:38 P M			
3. SEX	4. RACE	5. DATE OF BIRTH	6. AGE (IN YEARS LAST BIRTHDAY)	IF UNDER 1 YR.		IF UNDER 24 HRS.		2c. DATE PRONOUNCED DEAD	MONTH	DAY	YEAR
Male	White	9-11-1952	24 YRS.	MONTHS	DAYS	HOURS	MIN		4	12	1977

7a. BIRTHPLACE (STATE OR FOREIGN COUNTRY)	7b. CITIZEN OF WHAT COUNTRY?	8. MARRIED ☐ NEVER MARRIED ☑ WIDOWED ☐ DIVORCED ☐	9. BALTIMORE CITY OR COUNTY OF DEATH	
MARYLAND	U.S.A.		Baltimore County	MD.
10. CITY OR TOWN OF DEATH	11. NAME OF HOSPITAL, NURSING HOME, OR OTHER INSTITUTION (IF NOT IN SUCH FACILITY, GIVE STREET ADDRESS)	12a. USUAL OCCUPATION (TYPE OF WORK FOR MOST OF WORKING LIFE)	12b. KIND OF BUSINESS OR INDUSTRY	
BALTO.	Beltway-West side at Park Hgts. Ave.	CARPENTER	CONSTRUCTION	

USUAL RESIDENCE (IF IN NURSING HOME OR OTHER INSTITUTION, GIVE RESIDENCE BEFORE ADMISSION)

13a. STATE	13b. COUNTY	13c. CITY OR TOWN	13d. INSIDE CITY LIMITS?	13e. STREET ADDRESS
Maryland	Baltimore	Parkville	YES ☐ NO XX	8006 Harris Ave.

14. FATHER'S NAME (FIRST MIDDLE LAST)	15. MOTHER'S MAIDEN NAME (FIRST MIDDLE LAST)
JOHN A. W. ORMAN	BERTHA PLOFA

16a. WAS DECEASED EVER IN U.S. ARMED FORCES? (YES, NO, OR UNKNOWN)	(IF YES, GIVE WAR OR DATES)	16b. SOCIAL SECURITY NO.	17. INFORMANT	ADDRESS
NO	—	213-60-5087	John C. Orman	672 Waterloo Ave. San Diego Cal. 92021

MEDICAL CERTIFICATION

18. CAUSE OF DEATH (Enter only one cause per line for (a), (b), and (c).)

PART I DEATH WAS CAUSED BY:

8160

IMMEDIATE CAUSE (a) Multiple traumatic injuries

Conditions, if any, which gave rise to immediate cause (a) stating the underlying cause last.

DUE TO, OR AS A CONSEQUENCE OF (b)

DUE TO, OR AS A CONSEQUENCE OF (c)

APPROXIMATE INTERVAL BETWEEN ONSET AND DEATH

PART 2 OTHER SIGNIFICANT CONDITIONS CONTRIBUTING TO DEATH BUT NOT RELATED TO THE TERMINAL DISEASE OR CONDITION GIVEN IN PART 1 (a).

19a. DATE OF OPERATION	19b. CONDITION FOR WHICH OPERATION WAS PERFORMED?	20. AUTOPSY?
		YES ☒ NO ☐

21a. EXTERNAL CAUSE WAS UNDERLYING ☒ OR CONTRIBUTING ☐ CAUSE OF DEATH	21b. TIME OF INJURY HOUR XX MONTH DAY YEAR	21c. HOW INJURY OCCURRED (ENTER NATURE OF INJURY IN ITEM 18 PART 1 OR PART 2)
	7:55 P.M. 4 12 1977	Driver of auto lost control

21d. INJURY OCCURRED WHILE AT WORK ☐ NOT WHILE AT WORK XX	21e. PLACE OF INJURY (AT HOME, STREET, FACTORY, FARM, ETC.)	21f. LOCATION STREET	CITY OR TOWN	COUNTY	STATE
	Beltway	West side at Park Hgts Ave,	Baltimore,	Md.	

22a. I certify that I took charge of the remains described above, held on Autopsy ☒, Inspection ☐, Inquiry ☐, and in my opinion death resulted from: Natural causes ☐, Accident ☒, Suicide ☐, Homicide ☐, Undetermined manner ☐,

ACTUAL SIGNATURE Bert F Morton, M.D. TITLE (SPECIFY) Deputy Chief MEDICAL EXAMINER DATE SIGNED 4/13/77

EXAMINER'S NAME (TYPE OR PRINT) Bert F. Morton, M.D. ADDRESS 111 Penn St., Baltimore, Md. 21201

23a. BURIAL, CREMATION, REMOVAL (SPECIFY)	23b. DATE	23c. NAME OF CEMETERY OR CREMATORY	23d. LOCATION CITY OR TOWN	COUNTY	STATE
CREMATION	4-16-77	GREENMOUNT CREMATORY	BALTO.	MD.	

24. FUNERAL DIRECTOR NAME	ADDRESS	25a. DATE REC'D. BY REGISTRAR	25b. REGISTRAR'S SIGNATURE
Harley Miller	7527 Harford Rd.	APR 18 1977	Audrey McCready

DHMH - 17
(VR A15 ME (3))
15M 7/76

TO MEDICAL EXAMINER: THIS CERTIFICATE SHOULD BE EXECUTED WITHIN 24 HOURS AFTER DEATH. IF ANY DELAY IS NECESSARY, PLEASE EXECUTE THE CERTIFICATE, WRITING THE WORD "PENDING" IN PENCIL IN ITEM 18. GIVE PAGES 1, 2, AND 3 TO THE FUNERAL DIRECTOR. PAGE 4 SHOULD BE FORWARDED TO THE CHIEF MEDICAL EXAMINER ALONG WITH FORM PM 3. RETAIN PAGE 5 FOR YOUR RECORDS.

TO FUNERAL DIRECTOR: PAGE 3 SHOULD BE USED AS A BURIAL-TRANSIT PERMIT. PAGES 1 AND 2 SHOULD BE FILED, WITHIN 5 DAYS AFTER DEATH, WITH THE STATE DEPARTMENT OF HEALTH AND MENTAL HYGIENE, DIVISION OF VITAL RECORDS, 301 W. PRESTON ST., BALTIMORE, MARYLAND, 21201 PRIOR TO BURIAL, CREMATION, OR REMOVAL.

DIVISION OF VITAL RECORDS, 301 W. PRESTON ST., BALTIMORE, MD. 21201

STATE OF MARYLAND
DEPARTMENT OF HEALTH AND MENTAL HYGIENE
CERTIFICATE OF DEATH

1 - FOR STATE REGISTRAR

REG. NO. 77-08641

DIVISION OF VITAL RECORDS, 301 W. PRESTON ST., BALTIMORE, MARYLAND 21201

TO HOSPITAL OR ATTENDING PHYSICIAN: The law requires that the death certificate be executed within 24 hours after death. Page 4 may be retained by the hospital or attending physician.

TO FUNERAL DIRECTOR: After this certificate has been signed by the attending physician and completely filled in by the funeral director, it should be detached for use as the burial-transit permit. Then please remove carbon papers. Pages 1 and 2 should be filed within 72 hours with the State Dept. of Health and Mental Hygiene prior to burial, cremation, or removal.

IMPORTANT: If Item 21 is marked or Item 18 shows any injury, or other traumatic event, the medical examiner must be notified at once.

1. DECEASED NAME (TYPE OR PRINT) First: Barbara	Middle: Katherine	Last: O'Rourke	2a. DATE OF DEATH Month: 4 Day: 4 Year: 77 — 2b. HOUR: 11.45P M
3. SEX: Female	4. RACE: White	5. DATE OF BIRTH Month: 12 Day: 14 Year: 1901	6. AGE (IN YEARS LAST BIRTHDAY): 75 YRS. — IF UNDER 1 YEAR: Months / Days — IF UNDER 24 HRS: Hours / Min.
7a. BIRTHPLACE (STATE OR FOREIGN COUNTRY): Pennsylvania	7b. CITIZEN OF WHAT COUNTRY?: U.S.A.	8. MARRIED ☐ NEVER MARRIED ☐ WIDOWED ☒ DIVORCED ☐	9. BALTIMORE CITY OR COUNTY OF DEATH: Baltimore County MD.
10. CITY OR TOWN OF DEATH: Catonsville	11. NAME OF HOSPITAL, NURSING HOME OR OTHER INSTITUTION (IF NOT IN SUCH FACILITY, GIVE STREET ADDRESS): Little Sisters of the Poor	12a. USUAL OCCUPATION (TYPE OF WORK DONE DURING MOST OF WORKING LIFE): Housewife	12b. KIND OF BUSINESS OR INDUSTRY
USUAL RESIDENCE (IF NURSING HOME OR OTHER INSTITUTION, GIVE RESIDENCE BEFORE ADMISSION) 13a. STATE: Md.	13b. COUNTY: BALTO.	13c. CITY OR TOWN: Baltimore	13d. INSIDE CITY LIMITS? YES ☒ NO ☐ — 13e. STREET ADDRESS: 5911 Dunmanway, Apt. 6
14. FATHER'S NAME First: Joseph	Middle	Last: Engel	15. MOTHER'S MAIDEN NAME First: Katherine	Middle	Last: Engel
16a. WAS DECEASED EVER IN U.S. ARMED FORCES? (YES, NO OR UNKNOWN): No (IF YES, GIVE WAR OR DATES)	16b. SOCIAL SECURITY NO.: 219-07-5588	17. INFORMANT ADDRESS: Sr. Rose Marie, 601 Maiden Choice Lane	

MEDICAL CERTIFICATION

18. **CAUSE OF DEATH** (Enter only one cause per line for (a), (b), and (c).) — APPROXIMATE INTERVAL BETWEEN ONSET AND DEATH

PART 1. DEATH WAS CAUSED BY:

IMMEDIATE CAUSE (a): Sudden death - massive

4109

Conditions, if any, which gave rise to immediate cause (a), stating the underlying cause last.

DUE TO, OR AS A CONSEQUENCE OF (b): Myocardium infarction. An old

DUE TO, OR AS A CONSEQUENCE OF (c): Myocard. Infarction A.S.C.V.D. Chronic renal failure.

PART 2. OTHER SIGNIFICANT CONDITIONS CONTRIBUTING TO DEATH BUT NOT RELATED TO THE TERMINAL DISEASE OR CONDITION GIVEN IN PART 1(a)

19a. DATE OF OPERATION	19b. CONDITION FOR WHICH OPERATION WAS PERFORMED	20a. AUTOPSY? YES ☐ NO ☐	20b. IF YES, WERE FINDINGS USED IN CERTIFYING CAUSES OF DEATH? YES ☐ NO ☐
21a. ACCIDENT WAS UNDERLYING ☐ OR CONTRIBUTING ☐ CAUSE OF DEATH (IF EITHER, NOTIFY MEDICAL EXAMINER)	21b. TIME OF INJURY HOUR A.M. P.M. MONTH DAY YEAR 19	21c. HOW INJURY OCCURRED (ENTER NATURE OF INJURY IN ITEM 18, PART 1 OR PART 2)	
21d. INJURY OCCURRED WHILE AT WORK ☐ NOT WHILE AT WORK ☐	21e. PLACE OF INJURY (AT HOME, STREET, FACTORY, OFFICE, FARM, ETC.)	21f. LOCATION STREET / CITY OR TOWN / COUNTY / STATE	

22a. I certify that (I) (this hospital) attended the deceased from ____, 19 26, to 4. 4, 19 77, that (I) (we) last saw the deceased alive on 4. 4, 19 77, and that in (my) (our) opinion death occurred on the date and hour and from the causes stated above, (I) (we) (did) (did not) view the body after death.

22b. SIGNATURE: Stanley Angelos — DEGREE: M.D. — ATTENDING PHYSICIAN ☒ MEDICAL DIRECTOR ☐ STAFF PHYSICIAN ☐ — 22c. DATE SIGNED: 4.5.77

22d. PHYSICIAN'S NAME (TYPE OR PRINT): STANLEY ANKUDAS — 22e. ADDRESS: 1101 Maiden Choice La Balto, Md 21229

23a. BURIAL, CREMATION, REMOVAL (SPECIFY): Burial	23b. DATE: 4/7/77	23c. NAME OF CEMETERY OR CREMATORY: Meadowridge Mem Park	23d. LOCATION CITY OR TOWN: Howard County	COUNTY / STATE: Maryland
24. FUNERAL DIRECTOR NAME / ADDRESS: Hubbard Funeral Home Inc 4107 Wilkens Ave. Balto Md 21229		25a. DATE REC'D. BY REGISTRAR: APR 6 1977	25b. REGISTRAR'S SIGNATURE: Anthony McCready	

BP

DHMH - 16 25M
(VR A 15 (4)) 9/74

STATE OF MARYLAND
DEPARTMENT OF HEALTH AND MENTAL HYGIENE
CERTIFICATE OF DEATH

1 - FOR STATE REGISTRAR

REG. NO. 77-08642

DIVISION OF VITAL RECORDS, 301 W. PRESTON ST., BALTIMORE, MARYLAND 21201

TO HOSPITAL OR ATTENDING PHYSICIAN: The law requires that the death certificate be executed within 24 hours after death. Page 4 may be retained by the hospitol or attending physician.

TO FUNERAL DIRECTOR: After this certificate has been signed by the attending physician and completely filled in by the funeral director it should be detached for use as the burial-transit permit. Then please remove carbonpapers. Pages 1 and 2 should be filed within 72 hours and with the State Dept. of Health and Mental Hygiene prior to burial, cremation, or removal.

IMPORTANT: If item 21 is marked or item 18 shows any injury, or other traumatic event, the medical examiner must be notified at once.

1. DECEASED NAME (TYPE OR PRINT) FIRST MIDDLE LAST: Ralph V. Partlow		2a. DATE OF DEATH MONTH DAY YEAR: 4 21 77	2b. HOUR: 6 30 PM
3. SEX: M	4. RACE: Cau.	5. DATE OF BIRTH MONTH DAY YEAR: Sept. 13, 1899	6. AGE (IN YEARS LAST BIRTHDAY): 77 YRS. — IF UNDER 1 YEAR: MONTHS, DAYS — IF UNDER 24 HRS: HOURS, MIN.
7a. BIRTHPLACE (STATE OR FOREIGN COUNTRY): Lexington, Va.	7b. CITIZEN OF WHAT COUNTRY?: USA	8. MARRIED ☐ NEVER MARRIED ☐ WIDOWED ☑ DIVORCED ☐	9. BALTIMORE CITY OR COUNTY OF DEATH: Balto. County MD.
10. CITY OR TOWN OF DEATH: Towson	11. NAME OF HOSPITAL, NURSING HOME OR OTHER INSTITUTION (IF NOT IN SUCH FACILITY, GIVE STREET ADDRESS): MANOR CARE. TOWSON	12a. USUAL OCCUPATION (TYPE OF WORK FOR MOST OF WORKING LIFE): Ret. Engineer Southern RR	12b. KIND OF BUSINESS OR INDUSTRY
USUAL RESIDENCE (IF NURSING HOME OR OTHER INSTITUTION, GIVE RESIDENCE BEFORE ADMISSION) 13a. STATE: VA.	13b. COUNTY	13c. CITY OR TOWN: ALEXANDRIA	13d. INSIDE CITY LIMITS? YES XX NO ☐ — 13e. STREET ADDRESS: 211 E. OAK st.
14. FATHER'S NAME FIRST MIDDLE LAST: William H. Partlow		15. MOTHER'S MAIDEN NAME FIRST MIDDLE LAST: Mary F. Purcell	
16a. WAS DECEASED EVER IN U.S. ARMED FORCES? (YES, NO OR UNKNOWN): n/a	(IF YES, GIVE WAR OR DATES)	16b. SOCIAL SECURITY NO.: 705-01-1425 A	17. INFORMANT ADDRESS: Ralph Partlow, Jr. 565 Woodbine Ave. Towson, Md

MEDICAL CERTIFICATION

18. **CAUSE OF DEATH** (Enter only one cause per line for (a), (b), and (c).)
PART I. DEATH WAS CAUSED BY:
IMMEDIATE CAUSE (a): CANCER OF The Lungs. — APPROXIMATE INTERVAL BETWEEN ONSET AND DEATH
1621
Conditions, if any, which gave rise to immediate couse (a), stating the underlying couse last.
DUE TO, OR AS A CONSEQUENCE OF (b):
DUE TO, OR AS A CONSEQUENCE OF (c):

PART 2. OTHER SIGNIFICANT CONDITIONS CONTRIBUTING TO DEATH BUT NOT RELATED TO THE TERMINAL DISEASE OR CONDITION GIVEN IN PART 1(a)

19a. DATE OF OPERATION	19b. CONDITION FOR WHICH OPERATION WAS PERFORMED	20a. AUTOPSY? YES ☐ NO ☐	20b. IF YES, WERE FINDINGS USED IN CERTIFYING CAUSES OF DEATH? YES ☐ NO ☐
21a. ACCIDENT WAS UNDERLYING ☐ OR CONTRIBUTING ☐ CAUSE OF DEATH (IF EITHER, NOTIFY MEDICAL EXAMINER)	21b. TIME OF INJURY HOUR A.M. P.M. MONTH DAY YEAR 19	21c. HOW INJURY OCCURRED (ENTER NATURE OF INJURY IN ITEM 18, PART 1 OR PART 2)	
21d. INJURY OCCURRED WHILE AT WORK ☐ NOT WHILE AT WORK ☐	21e. PLACE OF INJURY (AT HOME, STREET, FACTORY, OFFICE, FARM, ETC.)	21f. LOCATION STREET CITY OR TOWN COUNTY STATE	

22a. **I certify** that (I) (this hospitol) attended the deceased from _____, 19____, to _____, 19____, that (I) (we) last saw the deceased olive on _____, 19____, and that in (my) (our) opinion death occurred on the date and hour and from the couses stated above. (I) (we) (did) (did not) view the body after death.

22b. SIGNATURE: Walter F. Kass — DEGREE: ATTENDING PHYSICIAN ☐ MEDICAL DIRECTOR ☐ STAFF PHYSICIAN ☐ — 22c. DATE SIGNED: 4/22/77

22d. PHYSICIAN'S NAME (TYPE OR PRINT) — 22e. ADDRESS

23a. BURIAL, CREMATION, REMOVAL (SPECIFY): burial	23b. DATE: 4-26-77	23c. NAME OF CEMETERY OR CREMATORY: Ivy Hill Cemetery	23d. LOCATION CITY OR TOWN COUNTY STATE: Alexandria, Va.
24. FUNERAL DIRECTOR NAME ADDRESS: Everly-Wheatley Funeral Home, Alexandria, Va.		25a. DATE REC'D. BY REGISTRAR: APR 29 1977	25b. REGISTRAR'S SIGNATURE: Shirley McCready

BP

DHMH - 16 25M
(VR A 15 (4)) 9/74

STATE OF MARYLAND
DEPARTMENT OF HEALTH AND MENTAL HYGIENE
CERTIFICATE OF DEATH

1 - FOR STATE REGISTRAR

REG. NO. 77-00643

1. DECEASED NAME (TYPE OR PRINT) FIRST: William MIDDLE: Melvin LAST: Penn Sr.				2a. DATE OF DEATH MONTH DAY YEAR: April 28, 1977	2b. HOUR: M
3. SEX: Male	4. RACE: White	5. DATE OF BIRTH MONTH DAY YEAR: July 30, 1914	6. AGE (IN YEARS LAST BIRTHDAY): 62 YRS.	IF UNDER 1 YEAR: MONTHS / DAYS	IF UNDER 24 HRS: HOURS / MIN
7a. BIRTHPLACE (STATE OR FOREIGN COUNTRY): Maryland	7b. CITIZEN OF WHAT COUNTRY?: USA	8. MARRIED [X] NEVER MARRIED [ ] WIDOWED [ ] DIVORCED [ ]	9. BALTIMORE CITY OR COUNTY OF DEATH: Baltimore County MD.		
10. CITY OR TOWN OF DEATH: Parkville	11. NAME OF HOSPITAL, NURSING HOME OR OTHER INSTITUTION (IF NOT IN SUCH A FACILITY, GIVE STREET ADDRESS): 3104 Glendale Ave.	12a. USUAL OCCUPATION (TYPE OF WORK FOR MOST OF WORKING LIFE): Salesman	12b. KIND OF BUSINESS OR INDUSTRY		

USUAL RESIDENCE (IF NURSING HOME OR OTHER INSTITUTION, GIVE RESIDENCE BEFORE ADMISSION)

13a. STATE: Maryland	13b. COUNTY: Baltimore	13c. CITY OR TOWN: Parkville	13d. INSIDE CITY LIMITS? YES [ ] NO [X]	13e. STREET ADDRESS: 3104 Glendale Avenue

14. FATHER'S NAME FIRST: Charles MIDDLE: E. LAST: Penn		15. MOTHER'S MAIDEN NAME FIRST: Emma MIDDLE: M. LAST: Ehrhardt	
16a. WAS DECEASED EVER IN U.S. ARMED FORCES? (YES, NO OR UNKNOWN): No	(IF YES, GIVE WAR OR DATES)	16b. SOCIAL SECURITY NO.: 142-10-6658	17. INFORMANT: Mrs. June P. Pann ADDRESS: 3104 Glendale Avenue

MEDICAL CERTIFICATION

18. CAUSE OF DEATH (Enter only one cause per line for (a), (b), and (c).) — APPROXIMATE INTERVAL BETWEEN ONSET AND DEATH

PART I. DEATH WAS CAUSED BY:

IMMEDIATE CAUSE (a): Terminal Carcinoma.

1991

Conditions, if any, which gave rise to immediate cause (a), stating the underlying cause last.

DUE TO, OR AS A CONSEQUENCE OF (b): —

DUE TO, OR AS A CONSEQUENCE OF (c):

PART 2. OTHER SIGNIFICANT CONDITIONS CONTRIBUTING TO DEATH BUT NOT RELATED TO THE TERMINAL DISEASE OR CONDITION GIVEN IN PART 1(a)

19a. DATE OF OPERATION	19b. CONDITION FOR WHICH OPERATION WAS PERFORMED	20a. AUTOPSY? YES [ ] NO [X]	20b. IF YES, WERE FINDINGS USED IN CERTIFYING CAUSES OF DEATH? YES [ ] NO [ ]

21a. ACCIDENT WAS UNDERLYING [ ] OR CONTRIBUTING [ ] CAUSE OF DEATH (IF EITHER, NOTIFY MEDICAL EXAMINER)	21b. TIME OF INJURY HOUR A.M. P.M. MONTH DAY YEAR 19	21c. HOW INJURY OCCURRED (ENTER NATURE OF INJURY IN ITEM 18, PART 1 OR PART 2)	
21d. INJURY OCCURRED WHILE AT WORK [ ] NOT WHILE AT WORK [ ]	21e. PLACE OF INJURY (AT HOME, STREET, FACTORY, OFFICE, FARM, ETC.)	21f. LOCATION STREET / CITY OR TOWN / COUNTY / STATE	

22a. I certify that (I) (this hospital) attended the deceased from _____ 19____, to _____ 19____, that (I) (we) last saw the deceased alive on _____ 19____, and that in (my) (our) opinion death occurred on the date and hour and from the causes stated above, (I) (we) (did) (did not) view the body after death.

22b. SIGNATURE: [signature] DEGREE: ATTENDING PHYSICIAN [X] MEDICAL DIRECTOR [ ] STAFF PHYSICIAN [ ]		22c. DATE SIGNED: 4/29/77
22d. PHYSICIAN'S NAME (TYPE OR PRINT): Celiar E. Parra M.D.	22e. ADDRESS: 7122 Harford Road Balto. Md.	

23a. BURIAL, CREMATION, REMOVAL (SPECIFY): Burial	23b. DATE: 5/2/77	23c. NAME OF CEMETERY OR CREMATORY: Meadowridge Cemetery	23d. LOCATION CITY OR TOWN / COUNTY / STATE: Howard County Maryland	
24. FUNERAL DIRECTOR NAME / ADDRESS: Leonard J. Ruck Inc. Baltimore, Maryland		25a. DATE REC'D. BY REGISTRAR: MAY 02 1977	25b. REGISTRAR'S SIGNATURE: [signature]	

DIVISION OF VITAL RECORDS, 201 W. PRESTON ST., BALTIMORE, MARYLAND 21201

TO HOSPITAL OR ATTENDING PHYSICIAN: The law requires that the death certificate be executed within 24 hours after death. Page 4 may be retained by the hospital or attending physician.

TO FUNERAL DIRECTOR: After this certificate has been signed by the attending physician and completely filled in by the funeral director, page 3 should be detached for use as the burial-transit permit. Then please remove carbonpapers. Pages 1 and 2 should be filed within 72 hours after death with the State Dept. of Health and Mental Hygiene prior to burial, cremation, or removal.

IMPORTANT: If item 21 is marked or item 18 shows any injury, or other traumatic event, the medical examiner must be notified at once.

BP

DHMH - 16 50M 1/76
(VR A 15 (4))

STATE OF MARYLAND
DEPARTMENT OF HEALTH AND MENTAL HYGIENE
CERTIFICATE OF DEATH

1 - FOR STATE REGISTRAR

REG. NO. 77-08644

1. DECEASED NAME (TYPE OR PRINT) FIRST MIDDLE LAST: WILLIAM J. PEROUTKA			2a. DATE OF DEATH MONTH DAY YEAR: APR. 1 77	2b. HOUR: 1428 M
3. SEX: MALE	4. RACE: WHITE	5. DATE OF BIRTH MONTH DAY YEAR: 12 15 00	6. AGE (IN YEARS LAST BIRTHDAY): 76 YRS.	IF UNDER 1 YEAR: MONTHS DAYS; IF UNDER 24 HRS.: HOURS MIN.
7a. BIRTHPLACE (STATE OR FOREIGN COUNTRY): Maryland	7b. CITIZEN OF WHAT COUNTRY?: USA	8. MARRIED ☐ NEVER MARRIED ☐ WIDOWED ☒ DIVORCED ☐	9. BALTIMORE CITY OR COUNTY OF DEATH: BALTIMORE COUNTY MD.	
10. CITY OR TOWN OF DEATH: Towson	11. NAME OF HOSPITAL, NURSING HOME OR OTHER INSTITUTION (IF NOT IN SUCH FACILITY, GIVE STREET ADDRESS): ST. JOSEPH HOSPITAL		12a. USUAL OCCUPATION (TYPE OF WORK FOR MOST OF WORKING LIFE): (Ret) Owner Auto	12b. KIND OF BUSINESS OR INDUSTRY: Service

USUAL RESIDENCE (IF NURSING HOME OR OTHER INSTITUTION, GIVE RESIDENCE BEFORE ADMISSION)

13a. STATE	13b. COUNTY	13c. CITY OR TOWN	13d. INSIDE CITY LIMITS?	13e. STREET ADDRESS
Md.	Baltimore	Timonium	YES ☐ NO ☒	214 Coralhaven Ct. 21093

14. FATHER'S NAME FIRST MIDDLE LAST	15. MOTHER'S MAIDEN NAME FIRST MIDDLE LAST
Anton Peroutka	Katherine Sarovec

16a. WAS DECEASED EVER IN U.S. ARMED FORCES? (YES, NO OR UNKNOWN)	(IF YES, GIVE WAR OR DATES)	16b. SOCIAL SECURITY NO.	17. INFORMANT ADDRESS
No		218 32 3289	Mr. Wm. F. Peroutka (son) Same as #13e

MEDICAL CERTIFICATION

18. CAUSE OF DEATH (Enter only one cause per line for (a), (b), and (c).)

PART I. DEATH WAS CAUSED BY:

IMMEDIATE CAUSE (a): MYOCARDIAL INFARCTION — APPROXIMATE INTERVAL BETWEEN ONSET AND DEATH:

DUE TO, OR AS A CONSEQUENCE OF (b): ASCVD

DUE TO, OR AS A CONSEQUENCE OF (c):

Conditions, if any, which gave rise to immediate cause (a), stating the underlying cause last. 4109

PART 2. OTHER SIGNIFICANT CONDITIONS CONTRIBUTING TO DEATH BUT NOT RELATED TO THE TERMINAL DISEASE OR CONDITION GIVEN IN PART 1(a)

19a. DATE OF OPERATION	19b. CONDITION FOR WHICH OPERATION WAS PERFORMED	20a. AUTOPSY?	20b. IF YES, WERE FINDINGS USED IN CERTIFYING CAUSES OF DEATH?
		YES ☐ NO ☒	YES ☐ NO ☐

21a. ACCIDENT WAS UNDERLYING ☐ OR CONTRIBUTING ☐ CAUSE OF DEATH (IF EITHER, NOTIFY MEDICAL EXAMINER)	21b. TIME OF INJURY HOUR A.M. P.M. MONTH DAY YEAR 19	21c. HOW INJURY OCCURRED (ENTER NATURE OF INJURY IN ITEM 18, PART 1 OR PART 2)
21d. INJURY OCCURRED WHILE AT WORK ☐ NOT WHILE AT WORK ☐	21e. PLACE OF INJURY (AT HOME, STREET, FACTORY, OFFICE, FARM, ETC.)	21f. LOCATION STREET CITY OR TOWN COUNTY STATE

22a. I certify that (I) (this hospital) attended the deceased from March 24, 19 77, to April 1, 19 77, that (I) (we) last saw the deceased alive on March 24, 19 77, and that in (my) (our) opinion death occurred on the date and hour and from the causes stated above, (I)(we) (did) (did not) view the body after death.

22b. SIGNATURE	DEGREE	22c. DATE SIGNED
Richard Biggs, MD	ATTENDING PHYSICIAN ☒ MEDICAL DIRECTOR ☐ STAFF PHYSICIAN ☐	1 Apr 77

22d. PHYSICIAN'S NAME (TYPE OR PRINT)	22e. ADDRESS
Richard Biggs, MD	7401 Osler Dr., Towson, Md. 21204

23a. BURIAL, CREMATION, REMOVAL (SPECIFY)	23b. DATE	23c. NAME OF CEMETERY OR CREMATORY	23d. LOCATION CITY OR TOWN COUNTY STATE
BURIAL	5APRIL77	HOLY REDEEMER CEM.	BALTIMORE, CITY, MARYLAND

24. FUNERAL DIRECTOR NAME ADDRESS	25a. DATE REC'D. BY REGISTRAR	25b. REGISTRAR'S SIGNATURE
MITCHELL-WIEDEFELD HOME 6500 YORK ROAD 21212	APR 7 1977	

TO HOSPITAL OR ATTENDING PHYSICIAN: The law requires that the death certificate be executed within 24 hours after death. Page 4 may be retained by the hospital or attending physician.

TO FUNERAL DIRECTOR: After this certificate has been signed by the attending physician and completely filled in by the funeral director, pages 3 should be detached for use as the burial-transit permit. Then please remove carbon papers. Pages 1 and 2 should be filed within 72 hours after death with the State Dept. of Health and Mental Hygiene prior to burial, cremation, or removal.

IMPORTANT: If item 21 is marked or item 18 shows any injury, or other traumatic event, the medical examiner must be notified at once.

DIVISION OF VITAL RECORDS, 301 W. PRESTON ST., BALTIMORE, MARYLAND 21201

BP

DHMH - 16 25M
(VR A 15 (4)) 9/74

STATE OF MARYLAND
DEPARTMENT OF HEALTH AND MENTAL HYGIENE
CERTIFICATE OF DEATH

1 - FOR STATE REGISTRAR

REG. NO. 77-08645

DIVISION OF VITAL RECORDS, 201 W. PRESTON ST., BALTIMORE, MARYLAND 21201

TO HOSPITAL OR ATTENDING PHYSICIAN: The law requires that the death certificate be executed within 24 hours after death. Page 4 may be retained by the hospital or attending physician.

TO FUNERAL DIRECTOR: After this certificate has been signed by the attending physician and completely filled in by the funeral director, page 3 should be detached for use as the burial-transit permit. Then please remove carbon papers. Pages 1 and 2 should be filed within 72 hours after death with the State Dept. of Health and Mental Hygiene prior to burial, cremation, or removal.

IMPORTANT: If Item 21 is marked or Item 18 shows any injury, or other traumatic event, the medical examiner must be notified at once.

1. DECEASED NAME (TYPE OR PRINT)	FIRST: ALBERT	MIDDLE: L.	LAST: PETERS, Sr.	2a. DATE OF DEATH: MONTH 4	DAY 12	YEAR 77	2b. HOUR 7:15 AM
3. SEX: Male	4. RACE: White	5. DATE OF BIRTH: MONTH June	DAY 28,	YEAR 1912	6. AGE (IN YEARS LAST BIRTHDAY): 64 YRS	IF UNDER 1 YEAR: MONTHS / DAYS	IF UNDER 24 HRS.: HOURS / MIN.
7a. BIRTHPLACE (STATE OR FOREIGN COUNTRY): Maryland	7b. CITIZEN OF WHAT COUNTRY?: U.S.A.	8. MARRIED [X] NEVER MARRIED [ ] WIDOWED [ ] DIVORCED [ ]			9. BALTIMORE CITY OR COUNTY OF DEATH: Baltimore County MD.		
10. CITY OR TOWN OF DEATH: Towson, Md.	11. NAME OF HOSPITAL, NURSING HOME OR OTHER INSTITUTION (IF NOT IN SUCH FACILITY, GIVE STREET ADDRESS): G.B.M.C. 6701 N. Charles St. 21204				12a. USUAL OCCUPATION (TYPE OF WORK FOR MOST OF WORKING LIFE): Store Manager		12b. KIND OF BUSINESS OR INDUSTRY: Wetzelberger's
USUAL RESIDENCE (IF NURSING HOME OR OTHER INSTITUTION, GIVE RESIDENCE BEFORE ADMISSION) 13a. STATE: Maryland	13b. COUNTY: Baltimore	13c. CITY OR TOWN: Parkville	13d. INSIDE CITY LIMITS? YES [ ] NO [X]		13e. STREET ADDRESS: 1904 Weyburn Avenue		
14. FATHER'S NAME: FIRST Robert	MIDDLE Joseph	LAST Peters	15. MOTHER'S MAIDEN NAME: FIRST Dora	MIDDLE	LAST Kesselring		
16a. WAS DECEASED EVER IN U.S. ARMED FORCES? (YES, NO OR UNKNOWN): No	(IF YES, GIVE WAR OR DATES)	16b. SOCIAL SECURITY NO.: 213-10-4371	17. INFORMANT: Mrs. Alice C. Peters	ADDRESS: 1904 Weyburn Avenue			

MEDICAL CERTIFICATION

18. CAUSE OF DEATH (Enter only one cause per line for (a), (b), and (c).)

PART I. DEATH WAS CAUSED BY:

IMMEDIATE CAUSE (a): Lung Cancer — APPROXIMATE INTERVAL BETWEEN ONSET AND DEATH: 5/76 - 4/12/77

1621

Conditions, if any, which gave rise to immediate cause (a), stating the underlying cause last.

DUE TO, OR AS A CONSEQUENCE OF (b):

DUE TO, OR AS A CONSEQUENCE OF (c):

PART 2. OTHER SIGNIFICANT CONDITIONS CONTRIBUTING TO DEATH BUT NOT RELATED TO THE TERMINAL DISEASE OR CONDITION GIVEN IN PART 1(a).

19a. DATE OF OPERATION	19b. CONDITION FOR WHICH OPERATION WAS PERFORMED	20a. AUTOPSY? YES [ ] NO [ ]	20b. IF YES, WERE FINDINGS USED IN CERTIFYING CAUSES OF DEATH? YES [ ] NO [ ]
21a. ACCIDENT WAS UNDERLYING [ ] OR CONTRIBUTING [ ] CAUSE OF DEATH (IF EITHER, NOTIFY MEDICAL EXAMINER)	21b. TIME OF INJURY: HOUR A.M. P.M. MONTH DAY YEAR 19	21c. HOW INJURY OCCURRED (ENTER NATURE OF INJURY IN ITEM 18, PART 1 OR PART 2)	
21d. INJURY OCCURRED: WHILE AT WORK [ ] NOT WHILE AT WORK [ ]	21e. PLACE OF INJURY (At home, street, factory, office, farm, etc.)	21f. LOCATION: STREET / CITY OR TOWN / COUNTY / STATE	

22a. I certify that (I) (this hospital) attended the deceased from _____, 19____, to _____, 19____, that (I) (we) last saw the deceased alive on _____ 19____, and that in (my) (our) opinion death occurred on the date and hour and from the causes stated above, (I) (we) (did) (did not) view the body after death.

22b. SIGNATURE: F. Vella-Camilleri	DEGREE: M.D. ATTENDING PHYSICIAN [ ] MEDICAL DIRECTOR [ ] STAFF PHYSICIAN [X]	22c. DATE SIGNED: 4/12/77	
22d. PHYSICIAN'S NAME (TYPE OR PRINT): F.Vella-Camilleri	22e. ADDRESS: G.B.M.C.6701 N. Charles St. 21204		

23a. BURIAL, CREMATION, REMOVAL (SPECIFY): Burial	23b. DATE: 4-15-1977	23c. NAME OF CEMETERY OR CREMATORY: Sacred Heart of Jesus	23d. LOCATION: CITY OR TOWN Dundalk,	COUNTY / STATE Maryland
24. FUNERAL DIRECTOR: NAME Leonard J. Ruck, Inc. ADDRESS 5305 Harford Rd. Balto; Md.	25a. DATE REC'D. BY REGISTRAR: APR 13 1977	25b. REGISTRAR'S SIGNATURE: Kathryn McCready		

BP

DHMH - 1650M 1/76
(VR A 15 (4))

STATE OF MARYLAND
DEPARTMENT OF HEALTH AND MENTAL HYGIENE
CERTIFICATE OF DEATH

1 - FOR STATE REGISTRAR

REG. NO. 77-08846

DIVISION OF VITAL RECORDS, 301 W. PRESTON ST., BALTIMORE, MARYLAND 21201

TO HOSPITAL OR ATTENDING PHYSICIAN: The law requires that the death certificate be executed within 24 hours after death. Page 4 may be retained by the hospital or attending physician.

TO FUNERAL DIRECTOR: After this certificate has been signed by the attending physician and completely filled in by the funeral director, page 3 should be detached for use as the burial-transit permit. Then please remove carbonpapers. Pages 1 and 2 should be filed within 72 hours after death with the State Dept. of Health and Mental Hygiene prior to burial, cremation, or removal.

IMPORTANT: If Item 21 is marked or Item 18 shows any injury, or other traumatic event, the medical examiner must be notified at once.

1. DECEASED NAME (TYPE OR PRINT)	FIRST: AMELIA MIDDLE: E. LAST: PFEIFER
2a. DATE OF DEATH	MONTH: APRIL DAY: 27 YEAR: 1977
2b. HOUR	2:50 A.M.
3. SEX	FEMALE
4. RACE	CAUC.
5. DATE OF BIRTH	MONTH: SEPT DAY: 10 YEAR: 1890
6. AGE (IN YEARS LAST BIRTHDAY)	86 YRS. IF UNDER 1 YEAR: MONTHS / DAYS IF UNDER 24 HRS: HOURS / MIN.
7a. BIRTHPLACE (STATE OR FOREIGN COUNTRY)	MD.
7b. CITIZEN OF WHAT COUNTRY?	USA
8. MARRIED ☐ NEVER MARRIED ☐ WIDOWED ☒ DIVORCED ☐	
9. BALTIMORE CITY OR COUNTY OF DEATH	BALTO. COUNTY MD.
10. CITY OR TOWN OF DEATH	BALTO.
11. NAME OF HOSPITAL, NURSING HOME OR OTHER INSTITUTION (IF NOT IN SUCH FACILITY, GIVE STREET ADDRESS)	FOREST HAVEN NURSING HOME
12a. USUAL OCCUPATION (TYPE OF WORK FOR MOST OF WORKING LIFE)	Housewife
12b. KIND OF BUSINESS OR INDUSTRY	
USUAL RESIDENCE (IF NURSING HOME OR OTHER INSTITUTION, GIVE RESIDENCE BEFORE ADMISSION)	
13a. STATE	MD
13b. COUNTY	BALTO
13c. CITY OR TOWN	BALTO
13d. INSIDE CITY LIMITS?	YES ☐ NO ☐
13e. STREET ADDRESS	1321 STEVENS AVENUE
14. FATHER'S NAME	FIRST / MIDDLE / LAST: William H. Oberdorfer
15. MOTHER'S MAIDEN NAME	FIRST / MIDDLE / LAST
16a. WAS DECEASED EVER IN U.S. ARMED FORCES? (YES, NO OR UNKNOWN)	no
(IF YES, GIVE WAR OR DATES)	
16b. SOCIAL SECURITY NO.	216-09-3100D
17. INFORMANT ADDRESS	RECORDS OF FOREST HAVEN NURS. HOME 315 Ingleside Ave. BALTO. MD. 21228

MEDICAL CERTIFICATION

18. CAUSE OF DEATH (Enter only one cause per line for (a), (b), and (c).)
PART I. DEATH WAS CAUSED BY:
IMMEDIATE CAUSE (a): Acute Myocardial Infarction
DUE TO, OR AS A CONSEQUENCE OF (b): Arteriosclerotic Cardiovascular Disease
DUE TO, OR AS A CONSEQUENCE OF (c): Diabetes Mellitus
Conditions, if any, which gave rise to immediate cause (a), stating the underlying cause last.
APPROXIMATE INTERVAL BETWEEN ONSET AND DEATH:

PART 2. OTHER SIGNIFICANT CONDITIONS CONTRIBUTING TO DEATH BUT NOT RELATED TO THE TERMINAL DISEASE OR CONDITION GIVEN IN PART 1(a): Cerebral vascular Accident

19a. DATE OF OPERATION	
19b. CONDITION FOR WHICH OPERATION WAS PERFORMED	
20a. AUTOPSY?	YES ☐ NO ☒
20b. IF YES, WERE FINDINGS USED IN CERTIFYING CAUSES OF DEATH?	YES ☐ NO ☐
21a. ACCIDENT WAS UNDERLYING ☐ OR CONTRIBUTING ☐ CAUSE OF DEATH (IF EITHER, NOTIFY MEDICAL EXAMINER)	
21b. TIME OF INJURY HOUR A.M. P.M. MONTH DAY YEAR 19	
21c. HOW INJURY OCCURRED (ENTER NATURE OF INJURY IN ITEM 18, PART 1 OR PART 2)	
21d. INJURY OCCURRED WHILE AT WORK ☐ NOT WHILE AT WORK ☐	
21e. PLACE OF INJURY (AT HOME, STREET, FACTORY, OFFICE, FARM, ETC.)	
21f. LOCATION STREET / CITY OR TOWN / COUNTY / STATE	

22a. I certify that I (this hospital) attended the deceased from August 22, 19 22, to August 27, 19 77, that (I) (we) last saw the deceased alive on August 22, 19 22, and that in (my) (our) opinion death occurred on the date and hour and from the causes stated above, (I) (~~we~~) (~~did~~) (did not) view the body after death.

22b. SIGNATURE	George E. LaRocco M.D.
DEGREE	ATTENDING PHYSICIAN ☒ MEDICAL DIRECTOR ☐ STAFF PHYSICIAN ☐
22c. DATE SIGNED	April 27, 77
22d. PHYSICIAN'S NAME (TYPE OR PRINT)	George E. LaRocco, M.D.
22e. ADDRESS	9415 Bellona Lane TOWSON MD

23a. BURIAL, CREMATION, REMOVAL (SPECIFY)	23b. DATE	23c. NAME OF CEMETERY OR CREMATORY	23d. LOCATION CITY OR TOWN	COUNTY / STATE
Burial	4/29/77	Lorraine Park Cemetery	Woodlawn	Baltimore Md.

24. FUNERAL DIRECTOR NAME	ADDRESS	25a. DATE REC'D. BY REGISTRAR	25b. REGISTRAR'S SIGNATURE
Ambrose Funeral Home	1328 Sulphur Spring Rd.	MAY 02 1977	

BP

DHMH - 16 60M 7/73
(VR A 15(4))

1

TO HOSPITAL OR ATTENDING PHYSICIAN: The law requires that the death certificate be executed within 24 hours after death. Page 4 may be retained by the hospital or attending physician.

TO FUNERAL DIRECTOR: After this certificate has been signed by the attending physician and completely filled in by the funeral director, page 3 should be detached for use as the burial-transit permit. Then please remove carbon paper, pages 1 and 2 should be filed with the State Dept. of Health prior to burial, cremation, or removal, and in any event, within 72 hours after death.

VR A15 (4)
25m-1/70

MARYLAND STATE DEPARTMENT OF HEALTH
DIVISION OF VITAL RECORDS, 301 W. PRESTON STREET, BALTIMORE, MARYLAND 21201
CERTIFICATE OF DEATH

77-08647

1. DECEASED-NAME (Type or print)	First: MALINDA	Middle:	Last: PHILLIPS	2a. DATE OF DEATH: 4 Month, 1 Day, Year 77	2b. HOUR: 8 A M
3. SEX: Female	4. RACE: Negro	5. DATE OF BIRTH: 3/15/77	6. AGE (In years last birthday): 100 YRS.	IF UNDER 1 YEAR: MONTHS / DAYS	IF UNDER 24 HRS.: HOURS / MIN.
7a. BIRTHPLACE (State or foreign country): Va.	7b. CITIZEN OF WHAT COUNTRY?: U.S.A.	8. MARITAL STATUS: MARRIED ☐ NEVER MARRIED ☐ WIDOWED ☑ DIVORCED ☐	9. COUNTY OF DEATH: Balto		Md.
10. CITY OR TOWN OF DEATH: Balto	11. NAME OF HOSPITAL OR INSTITUTION (If not in hospital give street address): Lutheran Manor Nursing Home	12a. USUAL OCCUPATION (Kind of work done during most of working life, even if retired.): Housewife	12b. KIND OF BUSINESS OR INDUSTRY: None		
13a. USUAL RESIDENCE (Where deceased lived, if institution: Residence before admission) STATE: Md.	13b. COUNTY	13c. CITY OR TOWN: Balto	13d. INSIDE CITY LIMITS? YES ☑ NO ☐	13e. STREET AND NUMBER: 3008 Saulsbury Ln	
14. FATHER'S NAME First: Unknown	Middle	Last	15. MOTHER'S MAIDEN NAME First: Unknown	Middle	Last
16a. WAS DECEASED EVER IN U.S. ARMED FORCES? (Yes, no, or unknown): N (If yes give war or dates of service)	16b. SOCIAL SECURITY NO.: 212-14-0242	17. INFORMANT: Chart	Address		

MEDICAL CERTIFICATION

18. **CAUSE OF DEATH** (Enter only one cause per line for (a), (b), and (c).)

PART 1. DEATH WAS CAUSED BY:

IMMEDIATE CAUSE (a): Cerebro - Vascular Hemorrhage — APPROXIMATE INTERVAL BETWEEN ONSET AND DEATH: 3 days

4319

Conditions, if any, which gave rise to immediate cause (a), stating the underlying cause last.

DUE TO, OR AS A CONSEQUENCE OF (b):

DUE TO, OR AS A CONSEQUENCE OF (c):

PART 2. OTHER SIGNIFICANT CONDITIONS CONTRIBUTING TO DEATH BUT NOT RELATED TO THE TERMINAL DISEASE OR CONDITION GIVEN IN PART 1(a)

19a. DATE OF OPERATION	19b. CONDITION FOR WHICH OPERATION WAS PERFORMED	20a. AUTOPSY? YES ☐ NO ☐	20b. IF YES, WERE FINDINGS CONSIDERED IN CERTIFYING CAUSES OF DEATH?

21a. ACCIDENT WAS OR CONTRIBUTING ☐ UNDERLYING CAUSE OF DEATH ☐ (If either, notify medical examiner)	21b. TIME OF INJURY HOUR A.M. P.M. Month Day Year 19	21c. HOW INJURY OCCURRED (Enter nature of injury in Part 1 or Part 2, Item 18.)	
21d. INJURY OCCURRED While at work ☐ Not while at work ☐	21e. PLACE OF INJURY (AT HOME, FARM, STREET, FACTORY, OFFICE BUILDING, ETC.)	21f. LOCATION Street or R.F.D. No. City or Town County State	

22a. **I certify** that (I) (this hospital) attended the deceased from 2/19/77, 19___, to 4/1/77, 1977, that (I) (~~we~~) last saw the deceased alive on 4/1/77 19___, and that in (my) (~~our~~) opinion death occurred on the date and hour and from the causes stated above, (I) (~~we~~) (did) (~~did not~~) view the body after death.

22b. SIGNATURE: Wm Goodman MD	DEGREE: ATTENDING PHYS. ☑ MED. DIRECTOR ☐ STAFF PHYS. ☐	22c. DATE SIGNED: 4/1/77	
22d. PHYSICIAN'S NAME (Type): William Goodman MD	22e. ADDRESS: 133 E Sulphur Spring Rd		

23a. BURIAL, CREMATION, REMOVAL (Specify): Burial	23b. DATE: 4/6/1977	23c. NAME OF CEMETERY OR CREMATORY: Mt. Calvary Cemetery	23d. LOCATION (City or Town): Baltimore,	(County): Maryland (State)
24. FUNERAL DIRECTOR: Wm. C. March	ADDRESS: 928 E North Ave	25a. REC'D BY REGISTRAR DATE: APR 5 1977	25b. REGISTRAR'S SIGNATURE: Patsy Ann Cassidy	

2557

DIVISION OF VITAL RECORDS, 201 W. PRESTON ST., BALTIMORE, MARYLAND 21201

TO HOSPITAL OR ATTENDING PHYSICIAN: The law requires that the death certificate be executed within 24 hours after death. Page 4 may be retained by the hospital or attending physician.

TO FUNERAL DIRECTOR: After this certificate has been signed by the attending physician and completely filled in by the funeral director, page 3 should be detached for use as the burial-transit permit. Then please remove corbon papers. Pages 1 and 2 should be filed within 72 hours of death with the State Dept. of Health and Mental Hygiene prior to burial, cremation, or removal.

IMPORTANT: If Item 21 is marked or Item 18 shows any injury, or other traumatic event, the medical examiner must be notified at once.

DHMH - 16 50M 1/76
(VR A 15 (4))

1 - FOR STATE REGISTRAR

STATE OF MARYLAND
DEPARTMENT OF HEALTH AND MENTAL HYGIENE
CERTIFICATE OF DEATH

77-08648
REG. NO.

1. DECEASED NAME (TYPE OR PRINT) FIRST MIDDLE LAST: WALTER SHERMAN POLLHEIM				2a. DATE OF DEATH MONTH DAY YEAR: APRIL 11, 1977	2b. HOUR: 3:20 P. M.
3. SEX: Male	4. RACE: White	5. DATE OF BIRTH MONTH DAY YEAR: January 16, 1902	6. AGE (IN YEARS LAST BIRTHDAY): 75 YRS.	IF UNDER 1 YEAR: MONTHS / DAYS	IF UNDER 24 HRS.: HOURS / MIN.
7a. BIRTHPLACE (STATE OR FOREIGN COUNTRY): Maryland	7b. CITIZEN OF WHAT COUNTRY?: USA	8. MARRIED XX NEVER MARRIED ☐ WIDOWED ☐ DIVORCED ☐	9. BALTIMORE CITY OR COUNTY OF DEATH: Baltimore County MD.		
10. CITY OR TOWN OF DEATH: Catonsville	11. NAME OF HOSPITAL, NURSING HOME OR OTHER INSTITUTION (IF NOT IN SUCH FACILITY, GIVE STREET ADDRESS): 2308 Rockwell Ave.		12a. USUAL OCCUPATION (TYPE OF WORK DONE FOR MOST OF WORKING LIFE): Quality Control Inspector	12b. KIND OF BUSINESS OR INDUSTRY: Aircraft	
USUAL RESIDENCE (IF NURSING HOME OR OTHER INSTITUTION, GIVE RESIDENCE BEFORE ADMISSION) 13a. STATE: Maryland	13b. COUNTY: Baltimore	13c. CITY OR TOWN: Catonsville	13d. INSIDE CITY LIMITS? YES ☐ NO ☒	13e. STREET ADDRESS: 2308 Rockwell Ave.	
14. FATHER'S NAME FIRST MIDDLE LAST: Charles N. Pollhein			15. MOTHER'S MAIDEN NAME FIRST MIDDLE LAST: Lillian Carter		
16a. WAS DECEASED EVER IN U.S. ARMED FORCES? (YES, NO OR UNKNOWN): No	(IF YES, GIVE WAR OR DATES)	16b. SOCIAL SECURITY NO.: 214-03-3644	17. INFORMANT: Katherine Pollheim	ADDRESS: Same	

MEDICAL CERTIFICATION

18. **CAUSE OF DEATH** (Enter only one cause per line for (a), (b), and (c).)
PART I. DEATH WAS CAUSED BY:

		APPROXIMATE INTERVAL BETWEEN ONSET AND DEATH
IMMEDIATE CAUSE (a)	Cardiac failure	6 hrs.
DUE TO, OR AS A CONSEQUENCE OF (b)	Carcinoma of sigmoid colon	4 mos.
DUE TO, OR AS A CONSEQUENCE OF (c)	age	

4123
Conditions, if any, which gave rise to immediate cause (a), stating the underlying cause last.

PART 2. OTHER SIGNIFICANT CONDITIONS CONTRIBUTING TO DEATH BUT NOT RELATED TO THE TERMINAL DISEASE OR CONDITION GIVEN IN PART 1(a): Far Advanced Ca of prostate & widespread metastases

19a. DATE OF OPERATION	19b. CONDITION FOR WHICH OPERATION WAS PERFORMED	20a. AUTOPSY? YES ☐ NO ☐	20b. IF YES, WERE FINDINGS USED IN CERTIFYING CAUSES OF DEATH? YES ☐ NO ☐
21a. ACCIDENT WAS UNDERLYING ☐ OR CONTRIBUTING ☐ CAUSE OF DEATH (IF EITHER, NOTIFY MEDICAL EXAMINER)	21b. TIME OF INJURY HOUR A.M. P.M. MONTH DAY YEAR 19	21c. HOW INJURY OCCURRED (ENTER NATURE OF INJURY IN ITEM 18, PART 1 OR PART 2)	
21d. INJURY OCCURRED WHILE AT WORK ☐ NOT WHILE AT WORK ☐	21e. PLACE OF INJURY (AT HOME, STREET, FACTORY, OFFICE, FARM, ETC.)	21f. LOCATION STREET / CITY OR TOWN / COUNTY / STATE	

22a. I **certify** that (I) (this hospital) attended the deceased from 12/20, 19 [illegible], to 4/11, 19 77, that (I) (~~we~~) last saw the deceased alive on 4/11/77, 19 ____, and that in (my) (~~our~~) opinion death occurred on the date and hour and from the causes stated above, (I) (~~we~~) (did) (~~did not~~) view the body after death.

22b. SIGNATURE: [signature] DEGREE: ATTENDING PHYSICIAN ☒ MEDICAL DIRECTOR ☐ STAFF PHYSICIAN ☐ — 22c. DATE SIGNED: 4/13/77

22d. PHYSICIAN'S NAME (TYPE OR PRINT): Cliff Ratliff, Jr. — 22e. ADDRESS: 5772 Westview Mall Catonsville, Md.

23a. BURIAL, CREMATION, REMOVAL (SPECIFY): Burial	23b. DATE: April 14, 1977	23c. NAME OF CEMETERY OR CREMATORY: New Cathedral	23d. LOCATION CITY OR TOWN / COUNTY / STATE: Baltimore City, Maryland
24. FUNERAL DIRECTOR NAME: Edw. S. MacNabb Sons, Inc. ADDRESS: 501 Frederick Rd. Catonsville, Md. 21228	25a. DATE REC'D. BY REGISTRAR: APR 13 1977	25b. REGISTRAR'S SIGNATURE: Tiffany McCready	

BP

FOR STATE HEALTH DEPT.

TO DEPUTY MEDICAL EXAMINER: This certificate should be executed within 24 hours after death, if any doubt, necessary, please execute the certificate, writing the word "pending" in pencil in Item 18. Give Pages 1, 2, and 3 to the funeral director. Page 4 should be forwarded to the Chief Medical Examiner's Office along with form 5 may be retained for your files.

TO FUNERAL DIRECTOR: Page 3 should be used as a burial-transit permit. File pages 1 and 2 with the State Department of Health prior to burial, cremation, or removal, and in any event within 72 hours after death.

VR A15ME (5)
10M REV. 1/68

MARYLAND STATE DEPARTMENT OF HEALTH
DIVISION OF VITAL RECORDS, 301 W. PRESTON STREET, BALTIMORE, MARYLAND 21201

MEDICAL EXAMINER'S CERTIFICATE OF DEATH

77-08649

1. DECEASED-NAME (Type or Print) First	Middle	Last
Angela	Rita	Pontrella

2a. DATE OF DEATH KNOWN ☐ ESTIMATED ☑ Month April Day 28 Year 1977 — 2b. HOUR 7A M

3. SEX	4. RACE	5. DATE OF BIRTH	6. AGE (in years last birthday)	IF UNDER 1 YEAR MONTHS	IF UNDER 1 YEAR DAYS	IF UNDER 24 HRS. HOURS	IF UNDER 24 HRS. MIN
F	W	3/5/13	64 YRS.				

2c. DATE PRONOUNCED DEAD Month April Day 28 Year 1977 — 2d. HOUR 7:45 M

7a. BIRTHPLACE (State or foreign country)	7b. CITIZEN OF WHAT COUNTRY?	8. MARRIED ☒ NEVER MARRIED ☐ WIDOWED ☐ DIVORCED ☐	9. COUNTY OF DEATH
Baltimore	USA		Baltimore, County Md.

10. CITY OR TOWN OF DEATH	11. NAME OF HOSPITAL OR INSTITUTION (If not in hospital give street address)	12a. USUAL OCCUPATION (Kind of work done during most of working life, even if retired.)	12b. KIND OF BUSINESS OR INDUSTRY
Dundalk	103 Baltimore Avenue	Garment Worker	Howard, Un, Co

13a. USUAL RESIDENCE (Where deceased lived, if institution: Residence before admission) STATE	13b. COUNTY	13c. CITY OR TOWN	13d. INSIDE CITY LIMITS?	13e. STREET AND NUMBER
Maryland	Baltimore		YES ☐ NO ☒	103 Baltimore Avenue

14. FATHER'S NAME First	Middle	Last	15. MOTHER'S MAIDEN NAME First	Middle	Last
Joseph		Yacucci	Josephine		Espisito

16a. WAS DECEASED EVER IN U.S. ARMED FORCES? (Yes, no, or unknown)	(If yes give war or dates of service)	16b. SOCIAL SECURITY NO.	17. INFORMANT	ADDRESS
no		219 12 6537	Dominic Pontrella	103 Baltimore Avenue

MEDICAL CERTIFICATION

18. CAUSE OF DEATH (Enter only one cause per line for (a), (b), and (c).)
PART I. DEATH WAS CAUSED BY:
IMMEDIATE CAUSE (a) LYMPHOMA — APPROXIMATE INTERVAL BETWEEN ONSET AND DEATH
2022
Conditions, if any, which gave rise to immediate cause (a), stating the underlying cause last.
DUE TO, OR AS A CONSEQUENCE OF (b)
DUE TO, OR AS A CONSEQUENCE OF (c)

PART 2. OTHER SIGNIFICANT CONDITIONS CONTRIBUTING TO DEATH BUT NOT RELATED TO THE TERMINAL DISEASE OR CONDITION GIVEN IN PART 1(a)
N

19a. DATE OF OPERATION	19b. CONDITION FOR WHICH OPERATION WAS PERFORMED	20. AUTOPSY?
		YES ☐ NO ☒

21a. EXTERNAL CAUSE WAS PRIMARY ☐ OR CONTRIBUTING ☐ CAUSE OF DEATH	21b. TIME OF INJURY Month, Day, Year HOUR A.M. P.M. 19	21c. HOW INJURY OCCURRED (Enter nature of injury in Part 1 or Part 2, Item 18.)

21d. INJURY OCCURRED WHILE AT WORK ☐ NOT WHILE AT WORK ☐	21e. PLACE OF INJURY (At home, farm, street, factory, office building, etc.)	21f. LOCATION Street or R.F.D. No.	City or Town	County	State

22a. I certify that I took charge of the remains described above, held an Autopsy ☐, Inspection ☑, Inquiry ☑, and in my opinion death resulted from: Natural causes ☑, Accident ☐, Suicide ☐, Homicide ☐, Undetermined manner ☐

ACTUAL SIGNATURE M Davis M.D. M.D.
EXAMINER'S NAME (Type) MELVIN B. DAVIS M.D.
CHIEF MEDICAL EXAMINER ☐
ASSISTANT MEDICAL EXAMINER ☐
DEPUTY MEDICAL EXAMINER ☑
ADDRESS (Street, city, town, or county) 6800 HARRINGTON RD. 21222
22b. DATE SIGNED APRIL 29, 1977

23a. BURIAL, CREMATION, REMOVAL (Specify)	23b. DATE	23c. NAME OF CEMETERY OR CREMATORY	23d. LOCATION (City or Town) (County) (State)
Burial	5/2/1977	Holy Redeemer Cemetery	Baltimore, Maryland

24. FUNERAL DIRECTOR	ADDRESS	25a. REC'D BY REGISTRAR	25b. REGISTRAR'S SIGNATURE
Walter Dabrowski	1005 Dundalk Avenue	MAY 04 1977	Kathryn McCready

STATE OF MARYLAND
DEPARTMENT OF HEALTH AND MENTAL HYGIENE
CERTIFICATE OF DEATH

1 - FOR STATE REGISTRAR

REG. NO. 77-08650

1. DECEASED NAME (TYPE OR PRINT) FIRST: Ethel	MIDDLE: V.	LAST: Porach	2a. DATE OF DEATH MONTH: 4 DAY: 30 YEAR: 77	2b. HOUR: 7:35 A M	
3. SEX: F	4. RACE: W	5. DATE OF BIRTH MONTH DAY YEAR: 4/14/08	6. AGE (IN YEARS LAST BIRTHDAY): 69 YRS.	IF UNDER 1 YEAR: MONTHS / DAYS	IF UNDER 24 HRS.: HOURS / MIN.
7a. BIRTHPLACE (STATE OR FOREIGN COUNTRY): MD.	7b. CITIZEN OF WHAT COUNTRY?: USA	8. MARRIED ☑ NEVER MARRIED ☐ WIDOWED ☐ DIVORCED ☐	9. BALTIMORE CITY OR COUNTY OF DEATH: Baltimore County MD.		
10. CITY OR TOWN OF DEATH: ROSSVILLE WHITE MARSH	11. NAME OF HOSPITAL, NURSING HOME OR OTHER INSTITUTION (IF NOT IN SUCH FACILITY, GIVE STREET ADDRESS): FRANKLIN SQ.	12a. USUAL OCCUPATION (TYPE OF WORK FOR MOST OF WORKING LIFE): ASWE	12b. KIND OF BUSINESS OR INDUSTRY		
USUAL RESIDENCE (IF NURSING HOME OR OTHER INSTITUTION, GIVE RESIDENCE BEFORE ADMISSION) 13a. STATE: MD.	13b. COUNTY: BALTO	13c. CITY OR TOWN: WHITE MARSH	13d. INSIDE CITY LIMITS? YES ☐ NO ☑	13e. STREET ADDRESS: BOX 272A STOMPS Rd	
14. FATHER'S NAME FIRST: CORNELIUS MIDDLE: LAST: BERGER		15. MOTHER'S MAIDEN NAME FIRST: LYDA MIDDLE: LEACH LAST:			
16a. WAS DECEASED EVER IN U.S. ARMED FORCES? (YES, NO OR UNKNOWN): NO (IF YES, GIVE WAR OR DATES):	16b. SOCIAL SECURITY NO: 214 24 0950	17. INFORMANT: JOSEPH PORACH	ADDRESS: ABOVE		

MEDICAL CERTIFICATION

18. CAUSE OF DEATH (Enter only one cause per line for (a), (b), and (c).)
PART I. DEATH WAS CAUSED BY:
IMMEDIATE CAUSE (a) ~~subacute bacterial endocarditis of mitral~~ valve
DUE TO, OR AS A CONSEQUENCE OF (b) probable multiple infarcts of brain
DUE TO, OR AS A CONSEQUENCE OF (c) multiple superficial gastric ulcers
APPROXIMATE INTERVAL BETWEEN ONSET AND DEATH:

4339 Conditions, if any, which gave rise to immediate cause (a), stating the underlying cause last

PART 2. OTHER SIGNIFICANT CONDITIONS CONTRIBUTING TO DEATH BUT NOT RELATED TO THE TERMINAL DISEASE OR CONDITION GIVEN IN PART 1(a).

19a. DATE OF OPERATION	19b. CONDITION FOR WHICH OPERATION WAS PERFORMED	20a. AUTOPSY? YES ☑ NO ☐	20b. IF YES, WERE FINDINGS USED IN CERTIFYING CAUSES OF DEATH? YES ☑ NO ☐

21a. ACCIDENT WAS UNDERLYING ☐ OR CONTRIBUTING ☐ CAUSE OF DEATH (IF EITHER, NOTIFY MEDICAL EXAMINER)	21b. TIME OF INJURY HOUR A.M. P.M. MONTH DAY YEAR 19	21c. HOW INJURY OCCURRED (ENTER NATURE OF INJURY IN ITEM 18, PART 1 OR PART 2)	
21d. INJURY OCCURRED WHILE AT WORK ☐ NOT WHILE AT WORK ☐	21e. PLACE OF INJURY (AT HOME, STREET, FACTORY, OFFICE, FARM, ETC.)	21f. LOCATION STREET / CITY OR TOWN / COUNTY / STATE	

22a. I certify that ~~XX~~ (this hospital) attended the deceased from March 21, 1977, to April 30, 1977, that ~~X~~ (we) last saw the deceased alive on April 30, 1977, and that in ~~X~~ (my) (our) opinion death occurred on the date and hour and from the causes stated above. ~~X~~ (I) (we) (did) (did not) ~~XX~~ view the body after death.

22b. SIGNATURE: R T Pace	DEGREE: ATTENDING PHYSICIAN ☐ MEDICAL DIRECTOR ☐ STAFF PHYSICIAN ☑	22c. DATE SIGNED: 30 April 77
22d. PHYSICIAN'S NAME (TYPE OR PRINT): R T Pace	22e. ADDRESS: 9000 Franklin Sq. Dr. 21237	

23a. BURIAL, CREMATION, REMOVAL (SPECIFY): BURIAL	23b. DATE: 5/3/77	23c. NAME OF CEMETERY OR CREMATORY: HOLLY HILL	23d. LOCATION CITY OR TOWN: BALTO.	COUNTY: MD. STATE:
24. FUNERAL DIRECTOR NAME: Connelly Funeral Home	ADDRESS: 300 Mace Ave.	25a. DATE REC'D. BY REGISTRAR: MAY 05 1977	25b. REGISTRAR'S SIGNATURE: Kathryn McCready	

DIVISION OF VITAL RECORDS, 201 W. PRESTON ST., BALTIMORE, MARYLAND 21201

TO HOSPITAL OR ATTENDING PHYSICIAN: The law requires that the death certificate be executed within 24 hours after death. Page 4 may be retained by the hospital or attending physician.

TO FUNERAL DIRECTOR: After this certificate has been signed by the attending physician and completely filled in by the funeral director, page 4 should be detached for use as the burial-transit permit. Then please remove carbon papers. Pages 1 and 2 should be filed within 72 hours after death with the State Dept. of Health and Mental Hygiene prior to burial, cremation, or removal.

IMPORTANT: If item 21 is marked or item 18 shows any injury, or other traumatic event, the medical examiner must be notified at once.

BP

DHMH - 16 60M 1/75
(VR A 15 (4))

2

STATE OF MARYLAND
DEPARTMENT OF HEALTH AND MENTAL HYGIENE
CERTIFICATE OF DEATH

1 - FOR STATE REGISTRAR

REG. NO. 77-08651

1. DECEASED NAME (TYPE OR PRINT) FIRST: MAE	MIDDLE: A	LAST: PORSINGER	2a. DATE OF DEATH MONTH DAY YEAR: April 11, 1977	2b. HOUR: 12 25 P M	
3. SEX: F	4. RACE: CAUC.	5. DATE OF BIRTH MONTH DAY YEAR: 5 20 1888	6. AGE (IN YEARS LAST BIRTHDAY): 88 YRS.	IF UNDER 1 YEAR: MONTHS / DAYS	IF UNDER 24 HRS.: HOURS / MIN.
7a. BIRTHPLACE (STATE OR FOREIGN COUNTRY): Maryland	7b. CITIZEN OF WHAT COUNTRY?: U. S. A	8. MARRIED ☐ NEVER MARRIED ☒ WIDOWED ☐ DIVORCED ☐	9. BALTIMORE CITY OR COUNTY OF DEATH: Baltimore County MD.		
10. CITY OR TOWN OF DEATH: Towson	11. NAME OF HOSPITAL, NURSING HOME OR OTHER INSTITUTION (IF NOT IN SUCH FACILITY, GIVE STREET ADDRESS): Pickersgill Home		12a. USUAL OCCUPATION (TYPE OF WORK FOR MOST OF WORKING LIFE): Seamstress	12b. KIND OF BUSINESS OR INDUSTRY: Clothing	

USUAL RESIDENCE (IF NURSING HOME OR OTHER INSTITUTION, GIVE RESIDENCE BEFORE ADMISSION)

13a. STATE	13b. COUNTY	13c. CITY OR TOWN	13d. INSIDE CITY LIMITS?	13e. STREET ADDRESS
Maryland	City	Baltimore	YES ☒ NO ☐	1805 E. 28th Street

14. FATHER'S NAME FIRST	MIDDLE	LAST	15. MOTHER'S MAIDEN NAME FIRST	MIDDLE	LAST
George		Porsinger	Caroline		Groenmeyer

16a. WAS DECEASED EVER IN U.S. ARMED FORCES? (YES, NO OR UNKNOWN)	(IF YES, GIVE WAR OR DATES)	16b. SOCIAL SECURITY NO.	17. INFORMANT	ADDRESS
NO		180-01-7980		Pickersgill Home, 615 Chestnut Ave.

MEDICAL CERTIFICATION

18. CAUSE OF DEATH (Enter only one cause per line for (a), (b), and (c).)
PART I. DEATH WAS CAUSED BY:

		APPROXIMATE INTERVAL BETWEEN ONSET AND DEATH
IMMEDIATE CAUSE (a)	Cerebro vascular Accident	sudden
DUE TO, OR AS A CONSEQUENCE OF (b)	As CVD	years
DUE TO, OR AS A CONSEQUENCE OF (c)		

4124
Conditions, if any, which gave rise to immediate cause (a), stating the underlying cause last.

PART 2. OTHER SIGNIFICANT CONDITIONS CONTRIBUTING TO DEATH BUT NOT RELATED TO THE TERMINAL DISEASE OR CONDITION GIVEN IN PART 1(a).

19a. DATE OF OPERATION	19b. CONDITION FOR WHICH OPERATION WAS PERFORMED	20a. AUTOPSY?	20b. IF YES, WERE FINDINGS USED IN CERTIFYING CAUSES OF DEATH?
		YES ☐ NO ☐	YES ☐ NO ☐

21a. ACCIDENT WAS UNDERLYING ☐ OR CONTRIBUTING ☐ CAUSE OF DEATH (IF EITHER, NOTIFY MEDICAL EXAMINER)	21b. TIME OF INJURY HOUR A.M. P.M. MONTH DAY YEAR 19	21c. HOW INJURY OCCURRED (ENTER NATURE OF INJURY IN ITEM 18, PART 1 OR PART 2)
21d. INJURY OCCURRED WHILE AT WORK ☐ NOT WHILE AT WORK ☐	21e. PLACE OF INJURY (AT HOME, STREET, FACTORY, OFFICE, FARM, ETC.)	21f. LOCATION STREET / CITY OR TOWN / COUNTY / STATE

22a. I certify that (I) (this hospital) attended the deceased from Nov 29, 19 76, to April 11, 19 77, that (we) last saw the deceased alive on April 11, 19 77, and that in (my) (our) opinion death occurred on the date and hour and from the causes stated above, (I) (we) (did) (did not) view the body after death.

22b. SIGNATURE	DEGREE		22c. DATE SIGNED
J. Frank Supplee III	MD	ATTENDING PHYSICIAN ☐ MEDICAL DIRECTOR ☒ STAFF PHYSICIAN ☐	4/12/77

22d. PHYSICIAN'S NAME (TYPE OR PRINT)	22e. ADDRESS
J. Frank Supplee, III	615 Chestnut Ave, Towson, Md 21204

23a. BURIAL, CREMATION, REMOVAL (SPECIFY)	23b. DATE	23c. NAME OF CEMETERY OR CREMATORY	23d. LOCATION CITY OR TOWN / COUNTY / STATE
Burial	4-13-77	1st United Church Cem.	Baltimore, Maryland

24. FUNERAL DIRECTOR NAME / ADDRESS	25a. DATE REC'D. BY REGISTRAR	25b. REGISTRAR'S SIGNATURE
Wm. Cook-Brooks Towson, Inc. Towson, Md. 21204	APR 19 1977	Kristy McCready

DIVISION OF VITAL RECORDS, 201 W. PRESTON ST., BALTIMORE, MARYLAND 21201

TO HOSPITAL OR ATTENDING PHYSICIAN: The law requires that the death certificate be executed within 24 hours after death. Page 4 may be retained by the hospital or attending physician.

TO FUNERAL DIRECTOR: After this certificate has been signed by the attending physician and completely filled in by the funeral director, page 3 should be detached for use as the burial-transit permit. Then please remove carbon papers. Pages 1 and 2 should be filed within 72 hours after death with the State Dept. of Health and Mental Hygiene prior to burial, cremation, or removal.

IMPORTANT: If Item 21 is marked or Item 18 shows any injury, or other traumatic event, the medical examiner must be notified at once.

0906 BP

DHMH - 16 30M 1/76
(VR A 15 (4))

DIVISION OF VITAL RECORDS, 201 W. PRESTON ST., BALTIMORE, MARYLAND 21201

TO HOSPITAL OR ATTENDING PHYSICIAN: The law requires that the death certificate be executed within 24 hours after death. Page 4 may be retained by the hospital or attending physician.

TO FUNERAL DIRECTOR: After this certificate has been signed by the attending physician and completely filled in by the funeral director, page 3 should be detached for use as the burial-transit permit. Then please remove carbon papers. Pages 1 and 2 should be filed within 72 hours after death with the State Dept. of Health and Mental Hygiene prior to burial, cremation, or removal.

IMPORTANT: If Item 21 is marked or Item 18 shows any injury, or other traumatic event, the medical examiner must be notified at once.

1 - FOR STATE REGISTRAR

STATE OF MARYLAND
DEPARTMENT OF HEALTH AND MENTAL HYGIENE
CERTIFICATE OF DEATH

77-00852
REG. NO.

1. DECEASED NAME (TYPE OR PRINT) FIRST: LORENA MIDDLE: ELLA LAST: POWELL		2a. DATE OF DEATH MONTH DAY YEAR: APRIL 26, 1977	2b. HOUR: 4:30P.M.
3. SEX: FEMALE	4. RACE: WHITE	5. DATE OF BIRTH MONTH DAY YEAR: MAY 9, 1898	6. AGE (IN YEARS LAST BIRTHDAY): 78 YRS. IF UNDER 1 YEAR: MONTHS DAYS; IF UNDER 24 HRS.: HOURS MIN.
7a. BIRTHPLACE (STATE OR FOREIGN COUNTRY): W. VA.	7b. CITIZEN OF WHAT COUNTRY?: U.S.A.	8. MARRIED ☐ NEVER MARRIED ☐ WIDOWED ☒ DIVORCED ☐	9. BALTIMORE CITY OR COUNTY OF DEATH: BALTIMORE COUNTY, MD.
10. CITY OR TOWN OF DEATH: MIDDLE RIVER	11. NAME OF HOSPITAL, NURSING HOME OR OTHER INSTITUTION (IF NOT IN SUCH FACILITY, GIVE STREET ADDRESS): IVY HALL NURSING HOME	12a. USUAL OCCUPATION (TYPE OF WORK FOR MOST OF WORKING LIFE): RETIRED	12b. KIND OF BUSINESS OR INDUSTRY: HOUSE WORK
USUAL RESIDENCE (IF NURSING HOME OR OTHER INSTITUTION, GIVE RESIDENCE BEFORE ADMISSION) 13a. STATE: MD.	13b. COUNTY: ----------	13c. CITY OR TOWN: BALTIMORE	13d. INSIDE CITY LIMITS? YES ☒ NO ☐
13e. STREET ADDRESS: 24 S. KRESSON ST.# 21224.			
14. FATHER'S NAME FIRST: IRA MIDDLE: GAMBLE LAST:		15. MOTHER'S MAIDEN NAME FIRST: MARY MIDDLE: RUNNER LAST:	
16a. WAS DECEASED EVER IN U.S. ARMED FORCES? (YES, NO OR UNKNOWN): NO	(IF YES, GIVE WAR OR DATES): ----------	16b. SOCIAL SECURITY NO.: 213-09-3580D	17. INFORMANT: RALPH E. POWELL ADDRESS: 7302 MANCHESTER RD. DUNDALK, 21222, MD.

MEDICAL CERTIFICATION

18. **CAUSE OF DEATH** (Enter only one cause per line for (a), (b), and (c).)

PART I. DEATH WAS CAUSED BY:

IMMEDIATE CAUSE (a): Cardio Vascular Disease

DUE TO, OR AS A CONSEQUENCE OF (b): Cerebral atherosclerosis

DUE TO, OR AS A CONSEQUENCE OF (c):

Conditions, if any, which gave rise to immediate cause (a), stating the underlying cause last.

APPROXIMATE INTERVAL BETWEEN ONSET AND DEATH:

PART 2. OTHER SIGNIFICANT CONDITIONS CONTRIBUTING TO DEATH BUT NOT RELATED TO THE TERMINAL DISEASE OR CONDITION GIVEN IN PART 1(a): none

19a. DATE OF OPERATION: —	19b. CONDITION FOR WHICH OPERATION WAS PERFORMED: —	20a. AUTOPSY? YES ☐ NO ☒	20b. IF YES, WERE FINDINGS USED IN CERTIFYING CAUSES OF DEATH? YES ☐ NO ☐
21a. ACCIDENT WAS UNDERLYING ☐ OR CONTRIBUTING ☐ CAUSE OF DEATH (IF EITHER, NOTIFY MEDICAL EXAMINER)	21b. TIME OF INJURY HOUR A.M. MONTH DAY YEAR: [illegible] A.M. April 26 1977	21c. HOW INJURY OCCURRED (ENTER NATURE OF INJURY IN ITEM 18, PART 1 OR PART 2): —	
21d. INJURY OCCURRED WHILE AT WORK ☐ NOT WHILE AT WORK ☐	21e. PLACE OF INJURY (AT HOME, STREET, FACTORY, OFFICE, FARM, ETC.): —	21f. LOCATION STREET — CITY OR TOWN — COUNTY — STATE —	

22a. **I certify** that (I) (this hospital) attended the deceased from March 10, 1977, to April 22, 1977, that (I) (we) last saw the deceased alive on April 22, 1977, and that in (my) (our) opinion death occurred on the date and hour and from the causes stated above. (I) (we) (did) (did not) view the body after death.

22b. SIGNATURE: Irving R. Beck DEGREE: MD ATTENDING PHYSICIAN ☒ MEDICAL DIRECTOR ☐ STAFF PHYSICIAN ☐

22c. DATE SIGNED: 4-27-77

22d. PHYSICIAN'S NAME (TYPE OR PRINT): IRVING R BECK

22e. ADDRESS: 901 FUSELAGE AVE., MIDDLE RIVER, 21220, MD.

23a. BURIAL, CREMATION, REMOVAL (SPECIFY): BURIAL	23b. DATE: 4-28-77	23c. NAME OF CEMETERY OR CREMATORY: GARDENS OF FAITH	23d. LOCATION CITY OR TOWN: KENWOOD AVE. COUNTY: BALTO. Co., STATE: MD.
24. FUNERAL DIRECTOR NAME: Charles S. Gorsuch Son, Inc. ADDRESS: 6224 EASTERN AVE. BALTO., 21224, MD.		25a. DATE REC'D. BY REGISTRAR: MAY 02 1977	25b. REGISTRAR'S SIGNATURE: Audrey McCready

DHMH - 16 60M 1/75
(VR A 15 (4))

STATE OF MARYLAND
DEPARTMENT OF HEALTH AND MENTAL HYGIENE
CERTIFICATE OF DEATH

1 - FOR STATE REGISTRAR

77-08653
REG. NO.

1. DECEASED NAME (TYPE OR PRINT) FIRST: Maurice MIDDLE: M. LAST: Price Jr				2a. DATE OF DEATH MONTH DAY YEAR: 4 17 1977	2b. HOUR: 10:40 P.M.
3. SEX: Male	4. RACE: White	5. DATE OF BIRTH MONTH DAY YEAR: 1 20 1907	6. AGE (IN YEARS LAST BIRTHDAY): 70 YRS.	IF UNDER 1 YEAR: MONTHS / DAYS	IF UNDER 24 HRS.: HOURS / MIN.
7a. BIRTHPLACE (STATE OR FOREIGN COUNTRY): Md.	7b. CITIZEN OF WHAT COUNTRY?: USA	8. MARRIED [X] NEVER MARRIED [ ] WIDOWED [ ] DIVORCED [ ]	9. BALTIMORE CITY OR COUNTY OF DEATH: Baltimore County MD.		
10. CITY OR TOWN OF DEATH: Ruxton	11. NAME OF HOSPITAL, NURSING HOME OR OTHER INSTITUTION (IF NOT IN SUCH FACILITY, GIVE STREET ADDRESS): Manor Care Nursing Home Ruxton	12a. USUAL OCCUPATION (TYPE OF WORK FOR MOST OF WORKING LIFE): Ret. Electrician	12b. KIND OF BUSINESS OR INDUSTRY		

USUAL RESIDENCE (IF NURSING HOME OR OTHER INSTITUTION, GIVE RESIDENCE BEFORE ADMISSION)

13a. STATE	13b. COUNTY	13c. CITY OR TOWN	13d. INSIDE CITY LIMITS?	13e. STREET ADDRESS
Md.		Baltimore	YES [X] NO [ ]	1032 Evesham Ave

14. FATHER'S NAME FIRST / MIDDLE / LAST	15. MOTHER'S MAIDEN NAME FIRST / MIDDLE / LAST
Maurice / / Price	Virginia / / Bartlett

16a. WAS DECEASED EVER IN U.S. ARMED FORCES? (YES, NO OR UNKNOWN)	(IF YES, GIVE WAR OR DATES)	16b. SOCIAL SECURITY NO.	17. INFORMANT	ADDRESS
no		212 10 1106A	Mrs. Eva L. Price	Same

MEDICAL CERTIFICATION

18. CAUSE OF DEATH (Enter only one cause per line for (a), (b), and (c).)
PART 1. DEATH WAS CAUSED BY:
IMMEDIATE CAUSE (a): Arteriosclerotic cardiovascular dis.
DUE TO, OR AS A CONSEQUENCE OF (b): Hyperlipoproteinemia
DUE TO, OR AS A CONSEQUENCE OF (c):
Conditions, if any, which gave rise to immediate cause (a), stating the underlying cause last.
APPROXIMATE INTERVAL BETWEEN ONSET AND DEATH:

PART 2. OTHER SIGNIFICANT CONDITIONS CONTRIBUTING TO DEATH BUT NOT RELATED TO THE TERMINAL DISEASE OR CONDITION GIVEN IN PART 1(a): Cond. after Ca of rectum, Colostomy, old stroke

19a. DATE OF OPERATION	19b. CONDITION FOR WHICH OPERATION WAS PERFORMED	20a. AUTOPSY?	20b. (IF YES, WERE FINDINGS USED IN CERTIFYING CAUSES OF DEATH?
		YES [ ] NO [ ]	YES [ ] NO [ ]

21a. ACCIDENT WAS UNDERLYING [ ] OR CONTRIBUTING [ ] CAUSE OF DEATH (IF EITHER, NOTIFY MEDICAL EXAMINER)	21b. TIME OF INJURY HOUR A.M. P.M. MONTH DAY YEAR 19	21c. HOW INJURY OCCURRED (ENTER NATURE OF INJURY IN ITEM 18, PART 1 OR PART 2)
21d. INJURY OCCURRED WHILE AT WORK [ ] NOT WHILE AT WORK [ ]	21e. PLACE OF INJURY (AT HOME, STREET, FACTORY, OFFICE, FARM, ETC.)	21f. LOCATION STREET / CITY OR TOWN / COUNTY / STATE

22a. I certify that (I) (this hospital) attended the deceased from 4/3, 19 60, to 4/17, 19 77, that (I) (we) last saw the deceased alive on 3/23, 19 77, and that in (my) (our) opinion death occurred on the date and hour and from the causes stated above, (I) (we) (did) (did not) view the body after death.

22b. SIGNATURE	DEGREE	22c. DATE SIGNED
Hans Koetter	ATTENDING PHYSICIAN [X] MEDICAL DIRECTOR [ ] STAFF PHYSICIAN [ ]	4/19/77

22d. PHYSICIAN'S NAME (TYPE OR PRINT)	22e. ADDRESS
Hans J. Koetter M.D.	1900 Northern Parkway

23a. BURIAL, CREMATION, REMOVAL (SPECIFY)	23b. DATE	23c. NAME OF CEMETERY OR CREMATORY	23d. LOCATION CITY OR TOWN / COUNTY / STATE
Burial	4/20/1977	Moreland Memorial Cemt	Parkville / Balto / Md

24. FUNERAL DIRECTOR NAME / ADDRESS	25a. DATE REC'D. BY REGISTRAR	25b. REGISTRAR'S SIGNATURE
Mitchell-Wiedefeld Home 6500 York Rd.	APR 21 1977	

IMPORTANT: If Item 21 is marked or Item 18 shows any injury, or other traumatic event, the medical examiner must be notified at once.

TO HOSPITAL OR ATTENDING PHYSICIAN: The law requires that the death certificate be executed within 24 hours after death. Page 4 may be retained by the hospital or attending physician.

TO FUNERAL DIRECTOR: After this certificate has been signed by the attending physician and completely filled in by the funeral director, pages 1 and 2 should be detached for use as the burial-transit permit. Then please remove corbanpoppers. Pages 1 and 2 should be filed within 72 hours with the State Dept. of Health and Mental Hygiene prior to burial, cremation, or removal.

DIVISION OF VITAL RECORDS, 201 W. PRESTON ST., BALTIMORE, MARYLAND 21201

BP

DHMH - 1650M 1/76
(VR A 15 (4))

STATE OF MARYLAND
DEPARTMENT OF HEALTH AND MENTAL HYGIENE
CERTIFICATE OF DEATH

1 - FOR STATE REGISTRAR

REG. NO. 77-06054

DIVISION OF VITAL RECORDS, 301 W. PRESTON ST., BALTIMORE, MARYLAND 21201

TO HOSPITAL OR ATTENDING PHYSICIAN: The law requires that the death certificate be executed within 24 hours after death. Page 4 may be retained by the hospital or attending physician.

TO FUNERAL DIRECTOR: After this certificate has been signed by the attending physician and completely filled in by the local director, page 3 should be detached for use as the burial-transit permit. Then please remove carbon papers. Pages 1 and 2 should be forwarded within 72 hours after death with the State Dept. of Health and Mental Hygiene prior to burial, cremation, or removal.

IMPORTANT: If Item 21 is marked or Item 18 shows any injury, or other traumatic event, the medical examiner must be notified at once.

BP

DHMH - 16 25M
(VR A 15 (4)) 9/74

1. DECEASED NAME (TYPE OR PRINT) FIRST / MIDDLE / LAST	Amy / Bradley / Punt
2a. DATE OF DEATH MONTH DAY YEAR	4-14-77
2b. HOUR	11:15 P.M.
3. SEX	Female
4. RACE	White
5. DATE OF BIRTH MONTH DAY YEAR	8-8 -1890
6. AGE (IN YEARS LAST BIRTHDAY)	86 YRS.
IF UNDER 1 YEAR MONTHS / DAYS	
IF UNDER 24 HRS. HOURS / MIN.	
7a. BIRTHPLACE (STATE OR FOREIGN COUNTRY)	Battleford, Ca.
7b. CITIZEN OF WHAT COUNTRY?	Naturalized -1960 U.S.A.
8. MARRIED ☐ NEVER MARRIED ☐ WIDOWED ☒ DIVORCED ☐	
9. BALTIMORE CITY OR COUNTY OF DEATH	Balt. County MD.
10. CITY OR TOWN OF DEATH	Balt.
11. NAME OF HOSPITAL, NURSING HOME OR OTHER INSTITUTION (IF NOT IN SUCH FACILITY, GIVE STREET ADDRESS)	Little Sisters of the Poor
12a. USUAL OCCUPATION (TYPE OF WORK FOR MOST OF WORKING LIFE)	Res. Director
12b. KIND OF BUSINESS OR INDUSTRY	CatholicUniv.
USUAL RESIDENCE (IF NURSING HOME OR OTHER INSTITUTION, GIVE RESIDENCE BEFORE ADMISSION) 13a. STATE	Maryland
13b. COUNTY	Baltimore
13c. CITY OR TOWN	Catonsville
13d. INSIDE CITY LIMITS? YES ☐ NO ☒	
13e. STREET ADDRESS	601 Maiden Choice Lane
14. FATHER'S NAME FIRST / MIDDLE / LAST	Ernest / Bradley
15. MOTHER'S MAIDEN NAME FIRST / MIDDLE / LAST	Rosette / Girard
16a. WAS DECEASED EVER IN U.S. ARMED FORCES? (YES, NO OR UNKNOWN)	No
(IF YES, GIVE WAR OR DATES)	--
16b. SOCIAL SECURITY NO.	579-50-9223
17. INFORMANT ADDRESS	Mrs. Nicole A. Foss 2122 Massachusetts Ave. NW Washington DC

MEDICAL CERTIFICATION

18. CAUSE OF DEATH (Enter only one cause per line for (a), (b), and (c).)

PART I. DEATH WAS CAUSED BY:

IMMEDIATE CAUSE (a) Sudden Death - massive — APPROXIMATE INTERVAL BETWEEN ONSET AND DEATH

DUE TO, OR AS A CONSEQUENCE OF (b) myocardium infarction.

Conditions, if any, which gave rise to immediate cause (a), stating the underlying cause last.

DUE TO, OR AS A CONSEQUENCE OF (c) A.S.C.V.D. & C.H.F.

PART 2. OTHER SIGNIFICANT CONDITIONS CONTRIBUTING TO DEATH BUT NOT RELATED TO THE TERMINAL DISEASE OR CONDITION GIVEN IN PART 1(a)

19a. DATE OF OPERATION	19b. CONDITION FOR WHICH OPERATION WAS PERFORMED	20a. AUTOPSY? YES ☐ NO ☐	20b. IF YES, WERE FINDINGS USED IN CERTIFYING CAUSES OF DEATH? YES ☐ NO ☐
21a. ACCIDENT WAS UNDERLYING ☐ OR CONTRIBUTING ☐ CAUSE OF DEATH (IF EITHER, NOTIFY MEDICAL EXAMINER)	21b. TIME OF INJURY HOUR A.M. P.M. MONTH DAY YEAR 19	21c. HOW INJURY OCCURRED (ENTER NATURE OF INJURY IN ITEM 18, PART 1 OR PART 2)	
21d. INJURY OCCURRED WHILE AT WORK ☐ NOT WHILE AT WORK ☐	21e. PLACE OF INJURY (AT HOME, STREET, FACTORY, OFFICE, FARM, ETC.)	21f. LOCATION STREET / CITY OR TOWN / COUNTY / STATE	

22a. I certify that (I) (this hospital) attended the deceased from Feb 1922, to 4.14 1977, that (I) (we) last saw the deceased alive on 4.6.77 1977, and that in (my) (our) opinion death occurred on the date and hour and from the causes stated above, (I) (we) (did) (did not) view the body after death.

22b. SIGNATURE Stanley Ankuda DEGREE M.D. ATTENDING PHYSICIAN ☒ MEDICAL DIRECTOR ☐ STAFF PHYSICIAN ☐ — 22c. DATE SIGNED 4.15.77

22d. PHYSICIAN'S NAME (TYPE OR PRINT) STANLEY ANKUDA — 22e. ADDRESS 1101 Maiden Choice Md 21229

23a. BURIAL, CREMATION, REMOVAL (SPECIFY)	23b. DATE	23c. NAME OF CEMETERY OR CREMATORY	23d. LOCATION CITY OR TOWN / COUNTY / STATE	
Cremation	4/16/77	Loudon Park Crem	Baltimore City	Maryland
24. FUNERAL DIRECTOR NAME ADDRESS	Hubbard Funeral Home Inc 4107 Wilkens Ave. Balto Md 21229	25a. DATE REC'D. BY REGISTRAR	APR 18 1977	25b. REGISTRAR'S SIGNATURE Timothy McCready

STATE OF MARYLAND
DEPARTMENT OF HEALTH AND MENTAL HYGIENE

MEDICAL EXAMINER'S CERTIFICATE OF DEATH

1 - FOR STATE REGISTRAR

REG. NO. 77-08855

1. DECEASED NAME (TYPE OR PRINT): First: Jan; Middle: Vincent; Last: Rawa

2a. DATE OF DEATH: KNOWN [X] ESTIMATED [ ] Month: 4 Day: 3 Year: 19 77

2b. HOUR: M

3. SEX: male

4. RACE: white

5. DATE OF BIRTH: Month Day Year: Aug. 19, 1936

6. AGE (IN YEARS LAST BIRTHDAY): 40 YRS.

IF UNDER 1 YR. MONTHS / DAYS; IF UNDER 24 HRS. HOURS / MIN.

2c. DATE PRONOUNCED DEAD: Month: 4 Day: 3 Year: 19 77

2d. HOUR: 12:15 M

7a. BIRTHPLACE (STATE OR FOREIGN COUNTRY): New York

7b. CITIZEN OF WHAT COUNTRY?: U.S.A.

8. MARRIED [XX] NEVER MARRIED [ ] WIDOWED [ ] DIVORCED [ ]

9. BALTIMORE CITY OR COUNTY OF DEATH: Baltimore Co. MD.

10. CITY OR TOWN OF DEATH: Baltimore

11. NAME OF HOSPITAL, NURSING HOME, OR OTHER INSTITUTION (IF NOT IN SUCH FACILITY, GIVE STREET ADDRESS): 8317 Dalesford Rd.

12a. USUAL OCCUPATION (TYPE OF WORK FOR MOST OF WORKING LIFE): Draftsman

12b. KIND OF BUSINESS OR INDUSTRY: Aero-Space

USUAL RESIDENCE (IF IN NURSING HOME OR OTHER INSTITUTION, GIVE RESIDENCE BEFORE ADMISSION)

13a. STATE: Maryland

13b. COUNTY: Baltimore

13c. CITY OR TOWN: Baltimore

13d. INSIDE CITY LIMITS? YES [ ] NO [X]

13e. STREET ADDRESS: 8317 Dalesford Rd.

14. FATHER'S NAME: First: Ignatius; Middle: J.; Last: Rawa

15. MOTHER'S MAIDEN NAME: First: Frances; Middle: Del-Manto; Last:

16a. WAS DECEASED EVER IN U.S. ARMED FORCES? (YES, NO, OR UNKNOWN): No

(IF YES, GIVE WAR OR DATES): ---

16b. SOCIAL SECURITY NO.: 216-34-3687

17. INFORMANT: Carol Ann Rawa ADDRESS 8317 Dalesford Rd. 21234

MEDICAL CERTIFICATION

18. CAUSE OF DEATH (Enter only one cause per line for (a), (b), and (c).)

PART I DEATH WAS CAUSED BY:

IMMEDIATE CAUSE (a): Arteriosclerotic cardiovascular disease

DUE TO, OR AS A CONSEQUENCE OF

(b):

DUE TO, OR AS A CONSEQUENCE OF

(c):

Conditions, if any, which gave rise to immediate cause (a) stating the underlying cause last.

4124

APPROXIMATE INTERVAL BETWEEN ONSET AND DEATH

PART 2 OTHER SIGNIFICANT CONDITIONS CONTRIBUTING TO DEATH BUT NOT RELATED TO THE TERMINAL DISEASE OR CONDITION GIVEN IN PART 1 (a).

19a. DATE OF OPERATION

19b. CONDITION FOR WHICH OPERATION WAS PERFORMED?

20. AUTOPSY? YES [X] NO [ ]

21a. EXTERNAL CAUSE WAS UNDERLYING [ ] OR CONTRIBUTING [ ] CAUSE OF DEATH

21b. TIME OF INJURY HOUR A.M. P.M. MONTH DAY YEAR 19

21c. HOW INJURY OCCURRED (ENTER NATURE OF INJURY IN ITEM 18 PART 1 OR PART 2)

21d. INJURY OCCURRED WHILE AT WORK [ ] NOT WHILE AT WORK [ ]

21e. PLACE OF INJURY (AT HOME, STREET, FACTORY, FARM, ETC.)

21f. LOCATION STREET / CITY OR TOWN / COUNTY / STATE

22a. I certify that I took charge of the remains described above, held an Autopsy [X], Inspection [ ], Inquiry [ ], and in my opinion death resulted from: Natural causes [X], Accident [ ], Suicide [ ], Homicide [ ], Undetermined manner [ ],

ACTUAL SIGNATURE: Thomas D. Smith, M.D.

TITLE (SPECIFY): M.D. Assistant MEDICAL EXAMINER

DATE SIGNED: 4/4/77

EXAMINER'S NAME (TYPE OR PRINT): Thomas D. Smith, M.D.

ADDRESS: 111 Penn St.

23a. BURIAL, CREMATION, REMOVAL (SPECIFY): Cremation

23b. DATE: April 6, 1977

23c. NAME OF CEMETERY OR CREMATORY: Westview Mem. Pk.

23d. LOCATION CITY OR TOWN / COUNTY / STATE: Baltimore County Md.

24. FUNERAL DIRECTOR NAME / ADDRESS: William E. Johnson 8521 Loch Raven Blvd.

25a. DATE REC'D. BY REGISTRAR: APR 11 1977

25b. REGISTRAR'S SIGNATURE: Kathryn McCready

BP

DHMH - 17
(VR A15 ME (5))
15M 7/76

TO MEDICAL EXAMINER: THIS CERTIFICATE SHOULD BE EXECUTED WITHIN 24 HOURS AFTER DEATH. IF ANY DELAY IS NECESSARY, PLEASE EXECUTE THE CERTIFICATE, WRITING THE WORD "PENDING" IN PENCIL IN ITEM 18. GIVE PAGES 1, 2, AND 3 TO THE FUNERAL DIRECTOR. PAGE 4 SHOULD BE FORWARDED TO THE CHIEF MEDICAL EXAMINER ALONG WITH FORM PM 3. RETAIN PAGE 5 FOR YOUR FILES. **TO FUNERAL DIRECTOR:** PAGE 3 SHOULD BE USED AS A BURIAL-TRANSIT PERMIT. PAGES 1 AND 2 SHOULD BE FILED, WITHIN 72 HOURS AFTER DEATH, WITH THE STATE DEPARTMENT OF HEALTH AND MENTAL HYGIENE, DIVISION OF VITAL RECORDS, 301 W. PRESTON STREET, BALTIMORE, MARYLAND, 21201 PRIOR TO BURIAL, CREMATION, OR REMOVAL.

DIVISION OF VITAL RECORDS, 301 W. PRESTON ST., BALTIMORE, MD. 21201

DIVISION OF VITAL RECORDS, 201 W. PRESTON ST., BALTIMORE, MARYLAND 21201

TO HOSPITAL OR ATTENDING PHYSICIAN: The law requires that the death certificate be executed within 24 hours after death. Page 4 may be retained by the hospital or attending physician.

TO FUNERAL DIRECTOR: After this certificate has been signed by the attending physician and completely filled in by the funeral director, page 3 should be detached for use as the burial-transit permit. Then please remove carbon papers. Pages 1 and 2 should be filed within 72 hours after death with the State Dept. of Health and Mental Hygiene prior to burial, cremation, or removal.

IMPORTANT: If Item 21 is marked or Item 18 shows any injury, or other traumatic event, the medical examiner must be notified at once.

BP

DHMH - 16 50M 1/76
(VR A 15 (4))

1 - FOR STATE REGISTRAR

STATE OF MARYLAND
DEPARTMENT OF HEALTH AND MENTAL HYGIENE
CERTIFICATE OF DEATH

77-08656
REG. NO.

1. DECEASED NAME (TYPE OR PRINT) FIRST	MIDDLE	LAST	2a. DATE OF DEATH MONTH	DAY	YEAR	2b. HOUR
Vincent	Bernard	Reekie	4	18	77	6AM M

3. SEX	4. RACE	5. DATE OF BIRTH MONTH DAY YEAR	6. AGE (IN YEARS LAST BIRTHDAY)	IF UNDER 1 YEAR MONTHS / DAYS	IF UNDER 24 HRS HOURS / MIN.
Male	WHITE	9/30/09	67 YRS.		

7a. BIRTHPLACE (STATE OR FOREIGN COUNTRY)	7b. CITIZEN OF WHAT COUNTRY?	8. MARRIED XX NEVER MARRIED ☐ WIDOWED ☐ DIVORCED ☐	9. BALTIMORE CITY OR COUNTY OF DEATH
Penna.	U.S.A.		Baltimore County MD.

10. CITY OR TOWN OF DEATH	11. NAME OF HOSPITAL, NURSING HOME OR OTHER INSTITUTION (IF NOT IN SUCH FACILITY, GIVE STREET ADDRESS)	12a. USUAL OCCUPATION (TYPE OF WORK FOR MOST OF WORKING LIFE)	12b. KIND OF BUSINESS OR INDUSTRY
Baltimore	2229 OLD EASTERN AVE	ELECTRICIAN--AIRCRAFT	

USUAL RESIDENCE (IF NURSING HOME OR OTHER INSTITUTION, GIVE RESIDENCE BEFORE ADMISSION) 21220

13a. STATE	13b. COUNTY	13c. CITY OR TOWN	13d. INSIDE CITY LIMITS?	13e. STREET ADDRESS
MD	Balto.	MIDDLERIVER	YES ☐ NO ☒	2229 Old Eastern Ave.

14. FATHER'S NAME FIRST	MIDDLE	LAST	15. MOTHER'S MAIDEN NAME FIRST	MIDDLE	LAST
GEORGE		REEKIE	MARTHA		TRINKLEY

16a. WAS DECEASED EVER IN U.S. ARMED FORCES? (YES, NO OR UNKNOWN)	(IF YES, GIVE WAR OR DATES)	16b. SOCIAL SECURITY NO.	17. INFORMANT'S NAME AND ADDRESS
NO		176-10-1761	8 PARHAM CIRCLE, BALTO. 21237 STEPHAN A. REEKIE (SON)

MEDICAL CERTIFICATION

18. **CAUSE OF DEATH** (Enter only one cause per line for (a), (b), and (c).)

PART I. DEATH WAS CAUSED BY:

IMMEDIATE CAUSE (a) Chronic Renal Failure

Conditions, if any, which gave rise to immediate cause (a), stating the underlying cause last.

DUE TO, OR AS A CONSEQUENCE OF (b) Arteriosclerotic Cardiovascular Disease

DUE TO, OR AS A CONSEQUENCE OF (c) Congestive Heart Failure Atrial Fibrillation

APPROXIMATE INTERVAL BETWEEN ONSET AND DEATH

PART 2. OTHER SIGNIFICANT CONDITIONS CONTRIBUTING TO DEATH BUT NOT RELATED TO THE TERMINAL DISEASE OR CONDITION GIVEN IN PART 1(a)

19a. DATE OF OPERATION	19b. CONDITION FOR WHICH OPERATION WAS PERFORMED	20a. AUTOPSY?	20b. IF YES, WERE FINDINGS USED IN CERTIFYING CAUSES OF DEATH?
		YES ☐ NO ☒	YES ☐ NO ☐

21a. ACCIDENT WAS UNDERLYING ☐ OR CONTRIBUTING ☐ CAUSE OF DEATH (IF EITHER, NOTIFY MEDICAL EXAMINER)	21b. TIME OF INJURY HOUR A.M. P.M. MONTH DAY YEAR 19	21c. HOW INJURY OCCURRED (ENTER NATURE OF INJURY IN ITEM 18, PART 1 OR PART 2)

21d. INJURY OCCURRED WHILE AT WORK ☐ NOT WHILE AT WORK ☐	21e. PLACE OF INJURY (AT HOME, STREET, FACTORY, OFFICE, FARM, ETC.)	21f. LOCATION STREET / CITY OR TOWN / COUNTY / STATE

22a. **I certify** that (I) (this hospital) attended the deceased from 12-23, 19 76, to 4-5, 19 77, that (I) (we) lost sow the deceased alive on 4/5, 19 77, and that in (my) (our) opinion death occurred on the date and hour and from the causes stated above, (I) (we) (did not) view the body after death.

22b. SIGNATURE	DEGREE		22c. DATE SIGNED
M. Darwish	M.D.	ATTENDING PHYSICIAN ☒ MEDICAL DIRECTOR ☐ STAFF PHYSICIAN ☐	4/18/77

22d. PHYSICIAN'S NAME (TYPE OR PRINT)	22e. ADDRESS
Mamdouh O. Darwish, M.D.	9000 Franklin Square Drive

23a. BURIAL, CREMATION, REMOVAL (SPECIFY)	23b. DATE	23c. NAME OF CEMETERY OR CREMATORY	23d. LOCATION CITY OR TOWN / COUNTY / STATE
CREMATION	4/18/1977	GREENMOUNT CRE.	BALTO. MD.

24. FUNERAL DIRECTOR NAME / ADDRESS	25a. DATE REC'D. BY REGISTRAR	25b. REGISTRAR'S SIGNATURE
Virginia L. Bradley WALTER BROOKS BRADLEY, INC. BALTO. MD.	APR 20 1977	Kirkney McCready

STATE OF MARYLAND
DEPARTMENT OF HEALTH AND MENTAL HYGIENE
CERTIFICATE OF DEATH

1 - FOR STATE REGISTRAR

REG. NO. 77-08657

1. DECEASED NAME (TYPE OR PRINT) FIRST: JOHN	MIDDLE: OSWALD	LAST: REICH	2a. DATE OF DEATH MONTH DAY YEAR: April 30, 1977	2b. HOUR: 1:35 P M	
3. SEX: MALE	4. RACE: CAUCASIAN	5. DATE OF BIRTH MONTH DAY YEAR: Oct. 30 1896	6. AGE (IN YEARS LAST BIRTHDAY): 80 YRS.	IF UNDER 1 YEAR: MONTHS / DAYS	IF UNDER 24 HRS.: HOURS / MIN.
7a. BIRTHPLACE (STATE OR FOREIGN COUNTRY): GERMANY	7b. CITIZEN OF WHAT COUNTRY?: US.A.	8. MARRIED ☐ NEVER MARRIED ☐ WIDOWED ☒ DIVORCED ☐	9. BALTIMORE CITY OR COUNTY OF DEATH: Baltimore County MD.		
10. CITY OR TOWN OF DEATH: BALTO.	11. NAME OF HOSPITAL, NURSING HOME OR OTHER INSTITUTION (IF NOT IN SUCH FACILITY, GIVE STREET ADDRESS): MANOR CARE - RUXTON, N.H.	12a. USUAL OCCUPATION (TYPE OF WORK FOR MOST OF WORKING LIFE): SUPERVISOR	12b. KIND OF BUSINESS OR INDUSTRY: MD. BLIND		
USUAL RESIDENCE (IF NURSING HOME OR OTHER INSTITUTION, GIVE RESIDENCE BEFORE ADMISSION) 13a. STATE: MD.	13b. COUNTY	13c. CITY OR TOWN: BALTO.	13d. INSIDE CITY LIMITS? YES ☒ NO ☐	13e. STREET ADDRESS: 3337 KENTUCKY AVE.	
14. FATHER'S NAME FIRST: JULIUS	MIDDLE	LAST: REICH	15. MOTHER'S MAIDEN NAME FIRST: UNKNOWN	MIDDLE	LAST
16a. WAS DECEASED EVER IN U.S. ARMED FORCES? (YES, NO OR UNKNOWN): NO	(IF YES, GIVE WAR OR DATES)	16b. SOCIAL SECURITY NO.: 213-05-5448	17. INFORMANT: ALBERT REICH (SON)	ADDRESS: 2602 PLAINFIELD RD.	

MEDICAL CERTIFICATION

18 **CAUSE OF DEATH** (Enter only one cause per line for (a), (b), and (c).)

PART I. DEATH WAS CAUSED BY:

IMMEDIATE CAUSE (a): Acute cholecystitis — APPROXIMATE INTERVAL BETWEEN ONSET AND DEATH: 10 days

DUE TO, OR AS A CONSEQUENCE OF (b): Gallstones

DUE TO, OR AS A CONSEQUENCE OF (c):

Conditions, if any, which gave rise to immediate cause (a), stating the underlying cause last.

5740

PART 2. OTHER SIGNIFICANT CONDITIONS CONTRIBUTING TO DEATH BUT NOT RELATED TO THE TERMINAL DISEASE OR CONDITION GIVEN IN PART 1(a): Arteriosclerotic Cardiovascular dis.

19a. DATE OF OPERATION	19b. CONDITION FOR WHICH OPERATION WAS PERFORMED	20a. AUTOPSY? YES ☐ NO ☑	20b. IF YES, WERE FINDINGS USED IN CERTIFYING CAUSES OF DEATH? YES ☐ NO ☐
21a. ACCIDENT WAS UNDERLYING ☐ OR CONTRIBUTING ☐ CAUSE OF DEATH (IF EITHER, NOTIFY MEDICAL EXAMINER)	21b. TIME OF INJURY HOUR A.M. P.M. MONTH DAY YEAR 19	21c. HOW INJURY OCCURRED (ENTER NATURE OF INJURY IN ITEM 18, PART 1 OR PART 2)	
21d. INJURY OCCURRED WHILE AT WORK ☐ NOT WHILE AT WORK ☐	21e. PLACE OF INJURY (AT HOME, STREET, FACTORY, OFFICE, FARM, ETC.)	21f. LOCATION STREET / CITY OR TOWN / COUNTY / STATE	

22a. I certify that (I) (~~the physician~~) attended the deceased from aug 3, 19 76, to April 30, 19 77, that (I) (we) last saw the deceased alive on 4/6, 19 77, and that in (my) (our) opinion death occurred on the date and hour and from the causes stated above. (I) (we) (did) (did not) view the body after death.

22b. SIGNATURE: [signature] DEGREE: ATTENDING PHYSICIAN ☑ MEDICAL DIRECTOR ☐ STAFF PHYSICIAN ☐ — 22c. DATE SIGNED: 5-2-77

22d. PHYSICIAN'S NAME (TYPE OR PRINT): DR. HANS KOTTER — 22e. ADDRESS: 1900 East Northern Parkway

23a. BURIAL, CREMATION, REMOVAL (SPECIFY): BURIAL	23b. DATE: 5/3/77	23c. NAME OF CEMETERY OR CREMATORY: Gardens of Faith	23d. LOCATION CITY OR TOWN: BALTO. / COUNTY / STATE: MD.	
24. FUNERAL DIRECTOR NAME: Schimunek Funeral Home, Inc.	ADDRESS: 3331 Brehms Lane Balto. Md. 21213	DATE REC'D. BY REGISTRAR: MAY 4 1977	25b. REGISTRAR'S SIGNATURE: Kathryn McCready	

TO HOSPITAL OR ATTENDING PHYSICIAN: The law requires that the death certificate be executed within 24 hours after death. Page 4 may be retained by the hospital or attending physician.

TO FUNERAL DIRECTOR: After this certificate has been signed by the attending physician and completely filled in by the funeral director, page 3 should be detached for use as the burial-transit permit. Then please remove carbon papers. Pages 1 and 2 should be filed within 72 hours with the State Dept. of Health and Mental Hygiene prior to burial, cremation, or removal.

IMPORTANT: If Item 21 is marked or Item 18 shows any injury, or other traumatic event, the medical examiner must be notified at once.

DIVISION OF VITAL RECORDS, 201 W. PRESTON ST., BALTIMORE, MARYLAND 21201

DHMH - 16 50M 1/76 (VR A 15 (4))

STATE OF MARYLAND
DEPARTMENT OF HEALTH AND MENTAL HYGIENE
CERTIFICATE OF DEATH

1 - FOR STATE REGISTRAR

REG. NO. 77-08650

DIVISION OF VITAL RECORDS, 301 W. PRESTON ST., BALTIMORE, MARYLAND 21201

1. DECEASED NAME (TYPE OR PRINT): FIRST Mary MIDDLE D LAST Reifsnieder
2a. DATE OF DEATH: MONTH 4 DAY 24 YEAR 77
2b. HOUR: 345 AM
3. SEX: female
4. RACE: Caucasian
5. DATE OF BIRTH: MONTH 10 DAY 5 YEAR 81
6. AGE (IN YEARS LAST BIRTHDAY): 95 YRS. IF UNDER 1 YEAR MONTHS DAYS; IF UNDER 24 HRS HOURS MIN.
7a. BIRTHPLACE (STATE OR FOREIGN COUNTRY): Ohio
7b. CITIZEN OF WHAT COUNTRY? USA
8. MARRIED ☐ NEVER MARRIED ☐ WIDOWED ☒ DIVORCED ☐
9. BALTIMORE CITY OR COUNTY OF DEATH: Baltimore County MD.
10. CITY OR TOWN OF DEATH: Balto. Co
11. NAME OF HOSPITAL, NURSING HOME OR OTHER INSTITUTION (IF NOT IN SUCH FACILITY, GIVE STREET ADDRESS): Valley View Nursing Home
12a. USUAL OCCUPATION (TYPE OF WORK FOR MOST OF WORKING LIFE): housewife
12b. KIND OF BUSINESS OR INDUSTRY: home

USUAL RESIDENCE (IF NURSING HOME OR OTHER INSTITUTION, GIVE RESIDENCE BEFORE ADMISSION)
13a. STATE: Md.
13b. COUNTY: Balto.
13c. CITY OR TOWN:
13d. INSIDE CITY LIMITS? YES ☐ NO ☒
13e. STREET ADDRESS: 6 Fuller Ave. Balto. 21206

14. FATHER'S NAME: FIRST Charles MIDDLE R. LAST Dennis
15. MOTHER'S MAIDEN NAME: FIRST Emily MIDDLE LAST Marsh
16a. WAS DECEASED EVER IN U.S. ARMED FORCES? (YES, NO OR UNKNOWN): no (IF YES, GIVE WAR OR DATES)
16b. SOCIAL SECURITY NO.: 217-48-3205
17. INFORMANT ADDRESS: Charles Reifsnider 6 Fuller Ave. 21206

MEDICAL CERTIFICATION

18. CAUSE OF DEATH (Enter only one cause per line for (a), (b), and (c).)
PART I. DEATH WAS CAUSED BY:
Conditions, if any, which gave rise to immediate cause (a), stating the underlying cause last.
IMMEDIATE CAUSE (a) 1) stroke with coma 2/D hemi 4360
DUE TO, OR AS A CONSEQUENCE OF (b) plegia 3) CHF 4/overweight
DUE TO, OR AS A CONSEQUENCE OF (c) 5) AF
APPROXIMATE INTERVAL BETWEEN ONSET AND DEATH

PART 2. OTHER SIGNIFICANT CONDITIONS CONTRIBUTING TO DEATH BUT NOT RELATED TO THE TERMINAL DISEASE OR CONDITION GIVEN IN PART 1(a)
H/o Hypertension

19a. DATE OF OPERATION
19b. CONDITION FOR WHICH OPERATION WAS PERFORMED
20a. AUTOPSY? YES ☐ NO ☒
20b. IF YES, WERE FINDINGS USED IN CERTIFYING CAUSES OF DEATH? YES ☐ NO ☐
21a. ACCIDENT WAS UNDERLYING ☐ OR CONTRIBUTING ☐ CAUSE OF DEATH (IF EITHER, NOTIFY MEDICAL EXAMINER)
21b. TIME OF INJURY HOUR A.M. P.M. MONTH DAY YEAR 19
21c. HOW INJURY OCCURRED (ENTER NATURE OF INJURY IN ITEM 18, PART 1 OR PART 2)
21d. INJURY OCCURRED WHILE AT WORK ☐ NOT WHILE AT WORK ☐
21e. PLACE OF INJURY (AT HOME, STREET, FACTORY, OFFICE, FARM, ETC.)
21f. LOCATION STREET CITY OR TOWN COUNTY STATE

22a. I certify that (I) (this hospital) attended the deceased from 4/15/77, 19__, to 4/24, 19 77, that (I) (we) last saw the deceased alive on 4/20, 19 77, and that in (my) (our) opinion death occurred on the date and hour and from the causes stated above, (I) (we) (did) (did not) view the body after death.
22b. SIGNATURE
DEGREE: ATTENDING PHYSICIAN ☒ MEDICAL DIRECTOR ☐ STAFF PHYSICIAN ☐
22c. DATE SIGNED: 4/25/77
22d. PHYSICIAN'S NAME (TYPE OR PRINT): V. NGUYEN M.D.
22e. ADDRESS: 6 Linlow ct Towson Md 21204

23a. BURIAL, CREMATION, REMOVAL (SPECIFY): Burial
23b. DATE: 4/27/77
23c. NAME OF CEMETERY OR CREMATORY: Moreland Mem. Park
23d. LOCATION CITY OR TOWN: Balto COUNTY STATE: Md.

24. FUNERAL DIRECTOR NAME AND ADDRESS: Lassahn Funeral Home 7401 Belair Rd. 21236
25a. DATE REC'D. BY REGISTRAR: APR 27 1977
25b. REGISTRAR'S SIGNATURE: Tiffany McCready

IMPORTANT: If item 21 is marked or item 18 shows any injury, or other traumatic event, the medical examiner must be notified at once.

TO FUNERAL DIRECTOR: After this certificate has been signed by the attending physician and completely filled in by the funeral director, it should be detached for use as the burial-transit permit. Then please remove carbon papers. Pages 1 and 2 should be filed within 72 hours with the State Dept. of Health and Mental Hygiene prior to burial, cremation, or removal.

TO HOSPITAL OR ATTENDING PHYSICIAN: The law requires that the death certificate be executed within 24 hours after death. Page 4 may be retained by the hospital or attending physician.

BP

DHMH - 16 60M 7/73
(VR A 15(4))

STATE OF MARYLAND
DEPARTMENT OF HEALTH AND MENTAL HYGIENE
CERTIFICATE OF DEATH

1 - FOR STATE REGISTRAR

REG. NO 77-08659

1. DECEASED NAME (TYPE OR PRINT) FIRST: Helen; MIDDLE: Pauline; LAST: Remmers				2a. DATE OF DEATH MONTH DAY YEAR: April 20 1977	2b. HOUR: M	
3. SEX: F.M.	4. RACE: White	5. DATE OF BIRTH MONTH DAY YEAR: Oct. 5, 1880	6. AGE (IN YEARS LAST BIRTHDAY): 96 YRS.	IF UNDER 1 YEAR: MONTHS, DAYS	IF UNDER 24 HRS: HOURS, MIN.	
7a. BIRTHPLACE (STATE OR FOREIGN COUNTRY): MARYLAND	7b. CITIZEN OF WHAT COUNTRY?: USA	8. MARRIED ☐ NEVER MARRIED ☒ WIDOWED ☐ DIVORCED ☐	9. BALTIMORE CITY OR COUNTY OF DEATH: Baltimore County Maryland MD.			
10. CITY OR TOWN OF DEATH: Randallstown	11. NAME OF HOSPITAL, NURSING HOME OR OTHER INSTITUTION (IF NOT IN SUCH FACILITY, GIVE STREET ADDRESS): Chapel Hill Nursing Home	12a. USUAL OCCUPATION (TYPE OF WORK FOR MOST OF WORKING LIFE): None	12b. KIND OF BUSINESS OR INDUSTRY			

USUAL RESIDENCE (IF NURSING HOME OR OTHER INSTITUTION, GIVE RESIDENCE BEFORE ADMISSION)

13a. STATE	13b. COUNTY	13c. CITY OR TOWN	13d. INSIDE CITY LIMITS?	13e. STREET ADDRESS
Maryland	Baltimore	Randallstown	YES ☐ NO ☒	Liberty And Robosson Rds. Randallstown 21133

14. FATHER'S NAME FIRST / MIDDLE / LAST	15. MOTHER'S MAIDEN NAME FIRST / MIDDLE / LAST
Henry G. Remmers	Anna (Wittig) Remmers

16a. WAS DECEASED EVER IN U.S. ARMED FORCES? (YES, NO OR UNKNOWN)	(IF YES, GIVE WAR OR DATES)	16b. SOCIAL SECURITY NO.	17. INFORMANT ADDRESS
No	NONE	220-44-5846	Mercantile-Safe Deposit and Trust Co P.O. Box 2257 - 2 Hopkins Plaza 21203

MEDICAL CERTIFICATION

18 CAUSE OF DEATH (Enter only one cause per line for (a), (b), and (c).)
PART I. DEATH WAS CAUSED BY:
Conditions, if any, which gave rise to immediate cause (a), stating the underlying cause last.

		APPROXIMATE INTERVAL BETWEEN ONSET AND DEATH
IMMEDIATE CAUSE (a)	Loculy.	years
DUE TO, OR AS A CONSEQUENCE OF (b)	A.S.C.V.D.	years
DUE TO, OR AS A CONSEQUENCE OF (c)		

PART 2. OTHER SIGNIFICANT CONDITIONS CONTRIBUTING TO DEATH BUT NOT RELATED TO THE TERMINAL DISEASE OR CONDITION GIVEN IN PART 1(a): Rheum Fever. Arthritis - Cerebral

19a. DATE OF OPERATION	19b. CONDITION FOR WHICH OPERATION WAS PERFORMED	20a. AUTOPSY?	20b. IF YES, WERE FINDINGS USED IN CERTIFYING CAUSES OF DEATH?
		YES ☐ NO ☒	YES ☐ NO ☐

21a. ACCIDENT WAS UNDERLYING ☐ OR CONTRIBUTING ☐ CAUSE OF DEATH (IF EITHER, NOTIFY MEDICAL EXAMINER)	21b. TIME OF INJURY HOUR A.M. P.M. MONTH DAY YEAR 19	21c. HOW INJURY OCCURRED (ENTER NATURE OF INJURY IN ITEM 18, PART 1 OR PART 2)

21d. INJURY OCCURRED WHILE AT WORK ☐ NOT WHILE AT WORK ☐	21e. PLACE OF INJURY (AT HOME, STREET, FACTORY, OFFICE, FARM, ETC.)	21f. LOCATION STREET / CITY OR TOWN / COUNTY / STATE

22a I certify that (I) (this hospital) attended the deceased from 11-19, 19 76, to 4-19, 19 77, that (I) (we) last saw the deceased alive on 4-19, 19 77, and that in (my) (our) opinion death occurred on the date and hour and from the causes stated above. (I) (we) (did) (did not) view the body after death.

22b. SIGNATURE	DEGREE	ATTENDING PHYSICIAN / MEDICAL DIRECTOR / STAFF PHYSICIAN	22c. DATE SIGNED
[signature]	MD	☐ ☒ ☐	4-20-77

22d. PHYSICIAN'S NAME (TYPE OR PRINT)	22e. ADDRESS
Dr. Oscar L. Cabrisses	5310 Old Court Rd. Randallstown 21133

23a. BURIAL, CREMATION, REMOVAL (SPECIFY)	23b. DATE	23c. NAME OF CEMETERY OR CREMATORY	23d. LOCATION CITY OR TOWN / COUNTY / STATE
BURIAL	4/23/1977	Lorraine Park	Woodlawn Balto. Co. Md.

24. FUNERAL DIRECTOR NAME / ADDRESS	25a. DATE REC'D. BY REGISTRAR	25b. REGISTRAR'S SIGNATURE
Loring Byers Funeral Directors, P.A. 8728 Liberty Rd. Randallstown, Maryland 21133	APR 26 1977	[signature]

TO HOSPITAL OR ATTENDING PHYSICIAN: The law requires that the death certificate be executed within 24 hours after death. It may be retained by the hospital or attending physician.

TO FUNERAL DIRECTOR: After this certificate has been signed by the attending physician and completely filled in by the funeral director, it should be detached for use as the burial-transit permit. Then please remove carbon papers. Pages 1 and 2 should be filed within 3 days with the State Dept. of Health and Mental Hygiene prior to burial, cremation, or removal.

IMPORTANT: If Item 21 is marked or Item 18 shows any injury, or other traumatic event, the medical examiner must be notified at once.

DIVISION OF VITAL RECORDS, 201 W. PRESTON ST., BALTIMORE, MARYLAND 21201

BP

DHMH - 16 60M 1/75
(VR A 15(4))

STATE OF MARYLAND
DEPARTMENT OF HEALTH AND MENTAL HYGIENE
CERTIFICATE OF DEATH

1 - FOR STATE REGISTRAR

REG. NO. 77-08660

DIVISION OF VITAL RECORDS, 201 W. PRESTON ST., BALTIMORE, MARYLAND 21201

1. DECEASED NAME (TYPE OR PRINT): FIRST JAMES MIDDLE M. LAST RENNIE

2a. DATE OF DEATH: MONTH 4 DAY 25 YEAR 77

2b. HOUR 9 P.M.

3. SEX: X Male

4. RACE: Cau

5. DATE OF BIRTH: MONTH 2 DAY 5 YEAR 91

6. AGE (IN YEARS LAST BIRTHDAY): 86 YRS. IF UNDER 1 YEAR: MONTHS DAYS; IF UNDER 24 HRS.: HOURS MIN.

7a. BIRTHPLACE (STATE OR FOREIGN COUNTRY): Maryland

7b. CITIZEN OF WHAT COUNTRY? U. S. A.

8. MARRIED X NEVER MARRIED ☐ WIDOWED ☐ DIVORCED ☐

9. BALTIMORE CITY OR COUNTY OF DEATH: Balto County MD.

10. CITY OR TOWN OF DEATH: Parkville

11. NAME OF HOSPITAL, NURSING HOME OR OTHER INSTITUTION (IF NOT IN SUCH FACILITY, GIVE STREET ADDRESS)

12a. USUAL OCCUPATION (TYPE OF WORK FOR MOST OF WORKING LIFE): Brake Man

12b. KIND OF BUSINESS OR INDUSTRY: Railroad

USUAL RESIDENCE (IF NURSING HOME OR OTHER INSTITUTION, GIVE RESIDENCE BEFORE ADMISSION)

13a. STATE: Maryland

13b. COUNTY: City

13c. CITY OR TOWN: Baltimore

13d. INSIDE CITY LIMITS? YES X NO ☐

13e. STREET ADDRESS: 307 Ilchester Ave.

14. FATHER'S NAME: FIRST Thomas MIDDLE LAST Rennie

15. MOTHER'S MAIDEN NAME: FIRST Mary MIDDLE Anges LAST Finnane

16a. WAS DECEASED EVER IN U.S. ARMED FORCES? (YES, NO OR UNKNOWN): NO (IF YES, GIVE WAR OR DATES)

16b. SOCIAL SECURITY NO.: 717-07-8976

17. INFORMANT ADDRESS: Caroline Rennie Same As #13e

MEDICAL CERTIFICATION

18. CAUSE OF DEATH (Enter only one cause per line for (a), (b), and (c).)

PART I. DEATH WAS CAUSED BY:

IMMEDIATE CAUSE (a): Cerebral Arteriosclerosis — APPROXIMATE INTERVAL BETWEEN ONSET AND DEATH: 4 Yrs —

DUE TO, OR AS A CONSEQUENCE OF (b): C-S CVD — 4/25 —

DUE TO, OR AS A CONSEQUENCE OF (c): Terminal old age —

Conditions, if any, which gave rise to immediate cause (a), stating the underlying cause last

PART 2. OTHER SIGNIFICANT CONDITIONS CONTRIBUTING TO DEATH BUT NOT RELATED TO THE TERMINAL DISEASE OR CONDITION GIVEN IN PART 1(a): YTI - DIA Betes —

19a. DATE OF OPERATION

19b. CONDITION FOR WHICH OPERATION WAS PERFORMED

20a. AUTOPSY? YES ☐ NO ☐

20b. IF YES, WERE FINDINGS USED IN CERTIFYING CAUSES OF DEATH? YES ☐ NO ☐

21a. ACCIDENT WAS UNDERLYING ☐ OR CONTRIBUTING ☐ CAUSE OF DEATH (IF EITHER, NOTIFY MEDICAL EXAMINER)

21b. TIME OF INJURY HOUR A.M. P.M. MONTH DAY YEAR 19

21c. HOW INJURY OCCURRED (ENTER NATURE OF INJURY IN ITEM 18, PART 1 OR PART 2)

21d. INJURY OCCURRED WHILE AT WORK ☐ NOT WHILE AT WORK ☐

21e. PLACE OF INJURY (AT HOME, STREET, FACTORY, OFFICE, FARM, ETC.)

21f. LOCATION STREET CITY OR TOWN COUNTY STATE

22a. I certify that (I) (this hospital) attended the deceased from 1/8/77, to 4/25/77, that (I) (we) last saw the deceased alive on ____ 19____, and that in (my) (our) opinion death occurred on the date and hour and from the causes stated above. (I) (we) (did) (did not) view the body after death.

22b. SIGNATURE: [signature] DEGREE: MD. ATTENDING PHYSICIAN ☐ MEDICAL DIRECTOR ☐ STAFF PHYSICIAN ☐

22c. DATE SIGNED: 4/25/77

22d. PHYSICIAN'S NAME (TYPE OR PRINT): Anthony F. CARUZZA

22e. ADDRESS: 5217 York Rd Balto Md

23a. BURIAL, CREMATION, REMOVAL (SPECIFY): Burial

23b. DATE: 4-28-77

23c. NAME OF CEMETERY OR CREMATORY: New Cathedral Cemetery

23d. LOCATION CITY OR TOWN: Baltimore COUNTY: Maryland STATE:

24. FUNERAL DIRECTOR NAME AND ADDRESS: Wm. Cook-Brooks Towson, Inc. Towson, Md. 21204

25a. DATE REC'D. BY REGISTRAR: APR 26 1977

25b. REGISTRAR'S SIGNATURE: [signature] McCready

TO HOSPITAL OR ATTENDING PHYSICIAN: The law requires that the death certificate be executed within 24 hours after death. Page 4 may be retained by the hospital or attending physician.

TO FUNERAL DIRECTOR: After this certificate has been signed by the attending physician and completely filled in by the funeral director, pages 1 and 2 should be filed within 72 hours. Pages should be detached for use as the burial-transit permit. Then please remove carbon papers. Pages 1 and 2 should be filed with the State Dept. of Health and Mental Hygiene prior to burial, cremation, or removal.

IMPORTANT: If Item 21 is marked or Item 18 shows any injury, or other traumatic event, the medical examiner must be notified at once.

DHMH - 1660M 1/75 (VR A 15 (4))

STATE OF MARYLAND
DEPARTMENT OF HEALTH AND MENTAL HYGIENE
CERTIFICATE OF DEATH

1 - FOR STATE REGISTRAR

REG. NO. 77-08661

DIVISION OF VITAL RECORDS, 201 W. PRESTON ST., BALTIMORE, MARYLAND 21201

TO HOSPITAL OR ATTENDING PHYSICIAN: The law requires that the death certificate be executed within 24 hours after death. Page 4 may be retained by the hospital or attending physician.

TO FUNERAL DIRECTOR: After this certificate has been signed by the attending physician and completely filled in by the funeral director, page 3 should be detached for use as the burial-transit permit. Then please remove carbon papers. Pages 1 and 2 should be filed within 72 hours after death with the State Dept. of Health and Mental Hygiene prior to burial, cremation, or removal.

IMPORTANT: If Item 21 is marked or Item 18 shows any injury, or other traumatic event, the medical examiner must be notified at once.

1. DECEASED NAME (TYPE OR PRINT) FIRST	MIDDLE	LAST	2a. DATE OF DEATH MONTH	DAY	YEAR / 2b. HOUR
Michelle	Lynn	Reynolds	4	3	77 / 7:40 AM

3. SEX	4. RACE	5. DATE OF BIRTH MONTH DAY YEAR	6. AGE (IN YEARS LAST BIRTHDAY)	IF UNDER 1 YEAR MONTHS DAYS	IF UNDER 24 HRS. HOURS MIN
Female	White	Nov. 27, 1968	8 YRS		

7a. BIRTHPLACE (STATE OR FOREIGN COUNTRY)	7b. CITIZEN OF WHAT COUNTRY?	8. MARRIED ☐ NEVER MARRIED ☒ WIDOWED ☐ DIVORCED ☐	9. BALTIMORE CITY OR COUNTY OF DEATH
Georgia	USA		Baltimore County, MD.

10. CITY OR TOWN OF DEATH	11. NAME OF HOSPITAL, NURSING HOME OR OTHER INSTITUTION (IF NOT IN SUCH FACILITY, GIVE STREET ADDRESS)	12a. USUAL OCCUPATION (TYPE OF WORK FOR MOST OF WORKING LIFE)	12b. KIND OF BUSINESS OR INDUSTRY
Rossville	Franklin Square Hospital	student	school

USUAL RESIDENCE (IF NURSING HOME OR OTHER INSTITUTION, GIVE RESIDENCE BEFORE ADMISSION)

13a. STATE	13b. COUNTY	13c. CITY OR TOWN	13d. INSIDE CITY LIMITS?	13e. STREET ADDRESS
Md.	Harford	Edgewood	YES ☒ NO ☐	416 Burnley Drive

14. FATHER'S NAME FIRST	MIDDLE	LAST	15. MOTHER'S MAIDEN NAME FIRST	MIDDLE	LAST
Paul	Houston	Reynolds	Linda	Kay	DiBrito

16a. WAS DECEASED EVER IN U.S. ARMED FORCES? (YES, NO OR UNKNOWN)	16b. SOCIAL SECURITY NO. (IF YES, GIVE WAR OR DATES)	17. INFORMANT	ADDRESS
no	212-88-4156	Mrs. Linda Wallace	416 Burnley Drive, Edgewood, Md.

MEDICAL CERTIFICATION

18. **CAUSE OF DEATH** (Enter only one cause per line for (a), (b), and (c).)

PART I. DEATH WAS CAUSED BY:

IMMEDIATE CAUSE (a) Cardiac Decompensation

DUE TO, OR AS A CONSEQUENCE OF (b) Bilateral Pneumonia and Pulmonary Edema

DUE TO, OR AS A CONSEQUENCE OF (c)

Conditions, if any, which gave rise to immediate cause (a), stating the underlying cause last.

= 486X

APPROXIMATE INTERVAL BETWEEN ONSET AND DEATH

PART 2. OTHER SIGNIFICANT CONDITIONS CONTRIBUTING TO DEATH BUT NOT RELATED TO THE TERMINAL DISEASE OR CONDITION GIVEN IN PART 1(a)

Down's Syndrome, Trisomy 21, Mental Retardation

19a. DATE OF OPERATION	19b. CONDITION FOR WHICH OPERATION WAS PERFORMED	20a. AUTOPSY?	20b. IF YES, WERE FINDINGS USED IN CERTIFYING CAUSES OF DEATH?
		YES ☐ NO ☒	YES ☐ NO ☐

21a. ACCIDENT WAS UNDERLYING ☐ OR CONTRIBUTING ☐ CAUSE OF DEATH (IF EITHER, NOTIFY MEDICAL EXAMINER)	21b. TIME OF INJURY HOUR A.M. P.M. MONTH DAY YEAR 19	21c. HOW INJURY OCCURRED (ENTER NATURE OF INJURY IN ITEM 18, PART 1 OR PART 2)

21d. INJURY OCCURRED WHILE AT WORK ☐ NOT WHILE AT WORK ☐	21e. PLACE OF INJURY (AT HOME, STREET, FACTORY, OFFICE, FARM, ETC.)	21f. LOCATION STREET / CITY OR TOWN / COUNTY / STATE

22a. I certify that ☒ (this hospital) attended the deceased from 3/29 XXX, 19 77, to 4/3, 19 77, that ☒ (we) last saw the deceased alive on 4/3, 19 77, and that in ☒ (my) (our) opinion death occurred on the date and hour and from the causes stated above. ☒ (we) (did) (XXXXX) view the body after death.

22b. SIGNATURE	DEGREE	22c. DATE SIGNED
Gary Harvey	ATTENDING PHYSICIAN ☐ MEDICAL DIRECTOR ☐ STAFF PHYSICIAN ☐	4-3-77

22d. PHYSICIAN'S NAME (TYPE OR PRINT)	22e. ADDRESS
Gary Harvey, M.D.	9000 Franklin Square Drive 21237

23a. BURIAL, CREMATION, REMOVAL (SPECIFY)	23b. DATE	23c. NAME OF CEMETERY OR CREMATORY	23d. LOCATION CITY OR TOWN / COUNTY / STATE
Burial	Apr. 6, 1977	BelAir Mem. Gardens	BelAir Harford Md.

24. FUNERAL DIRECTOR NAME / ADDRESS	25a. DATE REC'D. BY REGISTRAR	25b. REGISTRAR'S SIGNATURE
Howard K. McComas III, Abingdon, Md.	APR 5 1977	Pistory McCready

DHMH - 1660M 1/75
(VR A 15 (4))

STATE OF MARYLAND
DEPARTMENT OF HEALTH AND MENTAL HYGIENE
CERTIFICATE OF DEATH

1 - FOR STATE REGISTRAR

77-08882
REG. NO.

DIVISION OF VITAL RECORDS, 201 W. PRESTON ST., BALTIMORE, MARYLAND 21201

TO HOSPITAL OR ATTENDING PHYSICIAN: The law requires that the death certificate be executed within 24 hours after death. Page 4 may be retained by the hospital or attending physician.

TO FUNERAL DIRECTOR: After this certificate has been signed by the attending physician and completely filled in by the funeral director, page 3 should be detached for use as the burial-transit permit. Then please remove carbonpapers. Pages 1 and 2 should be filed within 72 hours with the State Dept. of Health and Mental Hygiene prior to burial, cremation, or removal.

IMPORTANT: If item 21 is marked or item 18 shows any injury, or other traumatic event, the medical examiner must be notified at once.

BP

DHMH - 16 50M 1/76
(VR A 15 (4))

1. DECEASED NAME (TYPE OR PRINT): FIRST FRANCES MIDDLE DORIA LAST RHOTEN
2a. DATE OF DEATH: MONTH APRIL DAY 20, YEAR 1977
2b. HOUR: M
3. SEX: Female
4. RACE: White
5. DATE OF BIRTH: MONTH Feb. DAY 14, YEAR 1898
6. AGE (IN YEARS LAST BIRTHDAY): 79 YRS. IF UNDER 1 YEAR: MONTHS DAYS; IF UNDER 24 HRS.: HOURS MIN.
7a. BIRTHPLACE (STATE OR FOREIGN COUNTRY): Oklahoma
7b. CITIZEN OF WHAT COUNTRY?: USA
8. MARRIED [X] NEVER MARRIED [ ] WIDOWED [ ] DIVORCED [ ]
9. BALTIMORE CITY OR COUNTY OF DEATH: Baltimore County MD.
10. CITY OR TOWN OF DEATH: Catonsville
11. NAME OF HOSPITAL, NURSING HOME OR OTHER INSTITUTION (IF NOT IN SUCH FACILITY, GIVE STREET ADDRESS): Summit Nursing Home
12a. USUAL OCCUPATION (TYPE OF WORK FOR MOST OF WORKING LIFE): Sales-person
12b. KIND OF BUSINESS OR INDUSTRY: Cosmetics

USUAL RESIDENCE (IF NURSING HOME OR OTHER INSTITUTION, GIVE RESIDENCE BEFORE ADMISSION)
13a. STATE: Maryland
13b. COUNTY: Baltimore
13c. CITY OR TOWN: Catonsville
13d. INSIDE CITY LIMITS? YES [ ] NO [X]
13e. STREET ADDRESS: 9F Rambling Oaks Way

14. FATHER'S NAME: FIRST Scott MIDDLE Hawkins LAST
15. MOTHER'S MAIDEN NAME: FIRST Eliza MIDDLE Jane LAST Anders

16a. WAS DECEASED EVER IN U.S. ARMED FORCES? (YES, NO OR UNKNOWN): No (IF YES, GIVE WAR OR DATES)
16b. SOCIAL SECURITY NO.: 547-01-4729
17. INFORMANT: William R. Rhoten ADDRESS: Same

MEDICAL CERTIFICATION

18. CAUSE OF DEATH (Enter only one cause per line for (a), (b), and (c).)
PART I. DEATH WAS CAUSED BY:
IMMEDIATE CAUSE (a): Pulmonary edema — APPROXIMATE INTERVAL BETWEEN ONSET AND DEATH: 24 hrs
Conditions, if any, which gave rise to immediate cause (a), stating the underlying cause last.
DUE TO, OR AS A CONSEQUENCE OF (b): ASVD with atrial fibrillation — 3 yrs +
DUE TO, OR AS A CONSEQUENCE OF (c):

PART 2. OTHER SIGNIFICANT CONDITIONS CONTRIBUTING TO DEATH BUT NOT RELATED TO THE TERMINAL DISEASE OR CONDITION GIVEN IN PART 1(a): COPD

19a. DATE OF OPERATION
19b. CONDITION FOR WHICH OPERATION WAS PERFORMED
20a. AUTOPSY? YES [ ] NO [ ]
20b. IF YES, WERE FINDINGS USED IN CERTIFYING CAUSES OF DEATH? YES [ ] NO [ ]

21a. ACCIDENT WAS UNDERLYING [ ] OR CONTRIBUTING [ ] CAUSE OF DEATH (IF EITHER, NOTIFY MEDICAL EXAMINER)
21b. TIME OF INJURY: HOUR A.M. P.M. MONTH DAY YEAR 19
21c. HOW INJURY OCCURRED (ENTER NATURE OF INJURY IN ITEM 18, PART 1 OR PART 2)
21d. INJURY OCCURRED: WHILE AT WORK [ ] NOT WHILE AT WORK [ ]
21e. PLACE OF INJURY (AT HOME, STREET, FACTORY, OFFICE, FARM, ETC.)
21f. LOCATION: STREET CITY OR TOWN COUNTY STATE

22a. I certify that (I) (this hospital) attended the deceased from 4/15, 19 77, to 4/20, 19 77, that (I) (we) last saw the deceased alive on 4/20, 19 77, and that in (my) (our) opinion death occurred on the date and hour and from the causes stated above. (I) (we) (did) (did not) view the body after death.
22b. SIGNATURE: James E Rowe M.D. DEGREE: ATTENDING PHYSICIAN [X] MEDICAL DIRECTOR [ ] STAFF PHYSICIAN [ ]
22c. DATE SIGNED: 4/21/77
22d. PHYSICIAN'S NAME (TYPE OR PRINT): James E. Rowe, M.D.
22e. ADDRESS: 413 Commonwealth Ave. Catonsville, Md.

23a. BURIAL, CREMATION, REMOVAL (SPECIFY): Burial-Transit
23b. DATE: 4/23/77
23c. NAME OF CEMETERY OR CREMATORY: Rose Hills Memorial Pk.
23d. LOCATION: CITY OR TOWN Whittier COUNTY STATE Calif.

24. FUNERAL DIRECTOR: NAME Edw. S. MacNabb Sons, Inc. ADDRESS 301 Frederick Rd. Catonsville, Md.
25a. DATE REC'D. BY REGISTRAR: APR 21 1977
25b. REGISTRAR'S SIGNATURE: Tiffany McCready

DIVISION OF VITAL RECORDS, 201 W. PRESTON ST., BALTIMORE, MARYLAND 21201

TO HOSPITAL OR ATTENDING PHYSICIAN. The law requires that the death certificate be executed within 24 hours after death. Page 4 may be retained by the hospital or attending physician.

TO FUNERAL DIRECTOR. After this certificate has been signed by the attending physician and completely filled in by the funeral director, it should be detached for use as the burial-transit permit. Then please remove carbon papers. Pages 1 and 2 should be filed within 72 hours after death with the State Dept. of Health and Mental Hygiene prior to burial, cremation, or removal.

IMPORTANT: If Item 21 is marked or Item 18 shows any injury, or other traumatic event, the medical examiner must be notified at once.

BP

DHMH - 1660M 1/75
(VR A 15 (4))

FOR 1 - STATE REGISTRAR

STATE OF MARYLAND
DEPARTMENT OF HEALTH AND MENTAL HYGIENE
CERTIFICATE OF DEATH

REG. NO. 77-08663

1. DECEASED NAME (TYPE OR PRINT) — FIRST: MYFANWY — MIDDLE: — LAST: RICE

2a. DATE OF DEATH — MONTH DAY YEAR: APRIL 29, 77

2b. HOUR: M

3. SEX: FEMALE

4. RACE: WHITE

5. DATE OF BIRTH — MONTH DAY YEAR: Feb. 20, 1898

6. AGE (IN YEARS LAST BIRTHDAY): 79 YRS — IF UNDER 1 YEAR: MONTHS DAYS — IF UNDER 24 HRS: HOURS MIN.

7a. BIRTHPLACE (STATE OR FOREIGN COUNTRY): ILLINOIS

7b. CITIZEN OF WHAT COUNTRY?: U. S. A.

8. MARRIED XXX NEVER MARRIED ☐ WIDOWED ☐ DIVORCED ☐

9. BALTIMORE CITY OR COUNTY OF DEATH: BALTIMORE COUNTY MD.

10. CITY OR TOWN OF DEATH: BALTIMORE

11. NAME OF HOSPITAL, NURSING HOME OR OTHER INSTITUTION (IF NOT IN SUCH FACILITY, GIVE STREET ADDRESS): 8600 GREENS LANE

12a. USUAL OCCUPATION (TYPE OF WORK FOR MOST OF WORKING LIFE): HOMEMAKER

12b. KIND OF BUSINESS OR INDUSTRY:

USUAL RESIDENCE (IF NURSING HOME OR OTHER INSTITUTION, GIVE RESIDENCE BEFORE ADMISSION)

13a. STATE: MD.

13b. COUNTY: BALTO.

13c. CITY OR TOWN: BALTO.

13d. INSIDE CITY LIMITS? YES ☐ NO XXX

13e. STREET ADDRESS: 8600 GREENS LANE 21207

14. FATHER'S NAME — FIRST: THOMAS — MIDDLE: — LAST: THOMAS

15. MOTHER'S MAIDEN NAME — FIRST: KATHERINE — MIDDLE: (PETERS) — LAST: THOMAS

16a. WAS DECEASED EVER IN U.S. ARMED FORCES? (YES, NO OR UNKNOWN): NO

16b. (IF YES, GIVE WAR OR DATES): NONE

16b. SOCIAL SECURITY NO.: 705-07-8628

17. INFORMANT — NAME: Mrs. La Drue Montgomery — ADDRESS: 8600 GREENS LANE Balto., Md. 21207

MEDICAL CERTIFICATION

18. CAUSE OF DEATH (Enter only one cause per line for (a), (b), and (c).)

PART I. DEATH WAS CAUSED BY:

IMMEDIATE CAUSE (a): Carcinoma of colon — APPROXIMATE INTERVAL BETWEEN ONSET AND DEATH: 7 mos

1538

Conditions, if any, which gave rise to immediate cause (a), stating the underlying cause last.

DUE TO, OR AS A CONSEQUENCE OF (b):

DUE TO, OR AS A CONSEQUENCE OF (c):

PART 2. OTHER SIGNIFICANT CONDITIONS CONTRIBUTING TO DEATH BUT NOT RELATED TO THE TERMINAL DISEASE OR CONDITION GIVEN IN PART 1(a).

19a. DATE OF OPERATION:

19b. CONDITION FOR WHICH OPERATION WAS PERFORMED:

20a. AUTOPSY? YES ☐ NO ☐

20b. IF YES, WERE FINDINGS USED IN CERTIFYING CAUSES OF DEATH? YES ☐ NO ☐

21a. ACCIDENT WAS UNDERLYING ☐ OR CONTRIBUTING ☐ CAUSE OF DEATH (IF EITHER, NOTIFY MEDICAL EXAMINER)

21b. TIME OF INJURY — HOUR A.M. P.M. MONTH DAY YEAR 19

21c. HOW INJURY OCCURRED (ENTER NATURE OF INJURY IN ITEM 18, PART 1 OR PART 2)

21d. INJURY OCCURRED — WHILE AT WORK ☐ NOT WHILE AT WORK ☐

21e. PLACE OF INJURY (AT HOME, STREET, FACTORY, OFFICE, FARM, ETC.)

21f. LOCATION — STREET CITY OR TOWN COUNTY STATE

22a. I certify that (I) (this hospital) attended the deceased from Jan 8, 19 25, to April 29, 19 77, that (I) (we) last saw the deceased alive on April 29, 19 77, and that in (my) (our) opinion death occurred on the date and hour and from the causes stated above. I (we) (did) (did not) view the body after death.

22b. SIGNATURE: George T. Gilmore MD — DEGREE — ATTENDING PHYSICIAN ☑ MEDICAL DIRECTOR ☐ STAFF PHYSICIAN ☐

22c. DATE SIGNED: 4/29/77

22d. PHYSICIAN'S NAME (TYPE OR PRINT): GEORGE T. GILMORE

22e. ADDRESS: 1717 YORK ROAD

23a. BURIAL, CREMATION, REMOVAL (SPECIFY): BURIAL

23b. DATE: 5/2/1977

23c. NAME OF CEMETERY OR CREMATORY: MOUNT OLIVET CEM.

23d. LOCATION — CITY OR TOWN: FREDERICK COUNTY: FRED. STATE: MD.

24. FUNERAL DIRECTOR — NAME: LORING BYERS FUNERAL DIRECTORS, P. A. — ADDRESS: 8728 Liberty Road 21133

25a. DATE REC'D. BY REGISTRAR: MAY 3 1977

25b. REGISTRAR'S SIGNATURE: Victoria McCready

STATE OF MARYLAND
DEPARTMENT OF HEALTH AND MENTAL HYGIENE
CERTIFICATE OF DEATH

1 - FOR STATE REGISTRAR

REG. NO. 77-08664

1. DECEASED NAME (TYPE OR PRINT) FIRST: John	MIDDLE: H.	LAST: Richardson	2a. DATE OF DEATH MONTH: April	DAY: 16	YEAR: 1977	2b. HOUR: M
3. SEX: Male	4. RACE: White	5. DATE OF BIRTH MONTH: 6 DAY: 23 YEAR: 1907	6. AGE (IN YEARS LAST BIRTHDAY): 69 YRS.	IF UNDER 1 YEAR MONTHS:	DAYS:	IF UNDER 24 HRS. HOURS:	MIN:
7a. BIRTHPLACE (STATE OR FOREIGN COUNTRY): South Carolina	7b. CITIZEN OF WHAT COUNTRY?: U. S. A.	8. MARRIED [X] NEVER MARRIED [ ] WIDOWED [ ] DIVORCED [ ]	9. BALTIMORE CITY OR COUNTY OF DEATH: Baltimore County MD.				
10. CITY OR TOWN OF DEATH: Towson	11. NAME OF HOSPITAL, NURSING HOME OR OTHER INSTITUTION (IF NOT IN SUCH FACILITY, GIVE STREET ADDRESS): St. Joseph's Hospital	12a. USUAL OCCUPATION (TYPE OF WORK FOR MOST OF WORKING LIFE): Retired	12b. KIND OF BUSINESS OR INDUSTRY:				

USUAL RESIDENCE (IF NURSING HOME OR OTHER INSTITUTION, GIVE RESIDENCE BEFORE ADMISSION)

13a. STATE	13b. COUNTY	13c. CITY OR TOWN	13d. INSIDE CITY LIMITS?	13e. STREET ADDRESS
Maryland	Baltimore	Towson	YES [ ] NO [X]	906 Weatherbee Road

14. FATHER'S NAME FIRST	MIDDLE	LAST	15. MOTHER'S MAIDEN NAME FIRST	MIDDLE	LAST
John	N.	Richardson	Norcom		Shepard

16a. WAS DECEASED EVER IN U.S. ARMED FORCES? (YES, NO OR UNKNOWN)	(IF YES, GIVE WAR OR DATES)	16b. SOCIAL SECURITY NO.	17. INFORMANT (Wife)	ADDRESS
Yes	Not Wartime	012-10-6845	Mrs. Dorothy B. Richardson, Towson, Md.	906 Weatherbee Rd.

MEDICAL CERTIFICATION

18. CAUSE OF DEATH (Enter only one cause per line for (a), (b) and (c).)
PART I. DEATH WAS CAUSED BY:
IMMEDIATE CAUSE (a): Cardiac Arrest
4123 Conditions, if any, which gave rise to immediate cause (a), stating the underlying cause last.
DUE TO, OR AS A CONSEQUENCE OF (b): Arteriosclerotic Heart
DUE TO, OR AS A CONSEQUENCE OF (c): Disease
APPROXIMATE INTERVAL BETWEEN ONSET AND DEATH:

PART 2. OTHER SIGNIFICANT CONDITIONS CONTRIBUTING TO DEATH BUT NOT RELATED TO THE TERMINAL DISEASE OR CONDITION GIVEN IN PART 1(a)

19a. DATE OF OPERATION	19b. CONDITION FOR WHICH OPERATION WAS PERFORMED	20a. AUTOPSY?	20b. IF YES, WERE FINDINGS USED IN CERTIFYING CAUSES OF DEATH?
		YES [ ] NO [X]	YES [ ] NO [ ]

21a. ACCIDENT WAS UNDERLYING OR CONTRIBUTING CAUSE OF DEATH (IF EITHER, NOTIFY MEDICAL EXAMINER)	21b. TIME OF INJURY HOUR A.M. P.M. MONTH DAY YEAR 19	21c. HOW INJURY OCCURRED (ENTER NATURE OF INJURY IN ITEM 18, PART 1 OR PART 2)
21d. INJURY OCCURRED WHILE AT WORK [ ] NOT WHILE AT WORK [ ]	21e. PLACE OF INJURY (AT HOME, STREET, FACTORY, OFFICE, FARM, ETC.)	21f. LOCATION STREET / CITY OR TOWN / COUNTY / STATE

22a. I certify that (I) (this hospital) attended the deceased from 1-13-58, 19____ to 3/31/77, 19____, that (I) (we) last saw the deceased alive on 3/31/77 19____, and that in my (our) opinion death occurred on the date and hour and from the causes stated above. (I) (we) (did) (did not) view the body after death.

22b. SIGNATURE: [signature] DEGREE: ATTENDING PHYSICIAN [X] MEDICAL DIRECTOR [ ] STAFF PHYSICIAN [ ]

22c. DATE SIGNED: 4/18/77

22d. PHYSICIAN'S NAME (TYPE OR PRINT): Wyman K. Wong, M. D.

22e. ADDRESS: 6730 Holabird Ave. Baltimore, Maryland

23a. BURIAL, CREMATION, REMOVAL (SPECIFY)	23b. DATE	23c. NAME OF CEMETERY OR CREMATORY	23d. LOCATION CITY OR TOWN / COUNTY / STATE
Burial	4/19/77	Moreland Memorial Park	Baltimore, Maryland

24. FUNERAL DIRECTOR NAME / ADDRESS	25a. DATE REC'D. BY REGISTRAR	25b. REGISTRAR'S SIGNATURE
Duda-Ruck, Inc. 7922 Wise Ave. Dundalk, Md.	APR 22 1977	Kathryn McCready

TO HOSPITAL OR ATTENDING PHYSICIAN: The law requires that the death certificate be executed within 24 hours after death. Page 4 may be retained by the hospital or attending physician.

TO FUNERAL DIRECTOR: After this certificate has been signed by the attending physician and completely filled in by the funeral director, it should be detached for use as the burial-transit permit. Then please remove carbon papers. Pages 1 and 2 should be filed within 72 hours after death with the State Dept. of Health and Mental Hygiene prior to Burial, cremation, or removal.

IMPORTANT: If item 21 is marked or item 18 shows any injury, or other traumatic event, the medical examiner must be notified at once.

DIVISION OF VITAL RECORDS, 301 W. PRESTON ST., BALTIMORE, MARYLAND 21201

BP____

DHMH - 16 60M 7/73
(VR A 15(4))

STATE OF MARYLAND
DEPARTMENT OF HEALTH AND MENTAL HYGIENE
CERTIFICATE OF DEATH

1 - FOR STATE REGISTRAR

77-08665
REG. NO.

DIVISION OF VITAL RECORDS, 201 W. PRESTON ST., BALTIMORE, MARYLAND 21201

1. DECEASED NAME (TYPE OR PRINT) — FIRST: LUCILLE — MIDDLE: L — LAST: RIDDLE

2a. DATE OF DEATH — MONTH: APRIL — DAY: 30 — YEAR: 1977

2b. HOUR: 8:25 PM

3. SEX: Female

4. RACE: White

5. DATE OF BIRTH — MONTH: Aug — DAY: 23 — YEAR: 1916

6. AGE (IN YEARS LAST BIRTHDAY): 60 YRS. — IF UNDER 1 YEAR: MONTHS, DAYS — IF UNDER 24 HRS.: HOURS, MIN.

7a. BIRTHPLACE (STATE OR FOREIGN COUNTRY): West Virginia

7b. CITIZEN OF WHAT COUNTRY?: U.S.A.

8. MARRIED [X] NEVER MARRIED [ ] WIDOWED [ ] DIVORCED [ ]

9. BALTIMORE CITY OR COUNTY OF DEATH: BALTIMORE COUNTY MD.

10. CITY OR TOWN OF DEATH: TOWSON

11. NAME OF HOSPITAL, NURSING HOME OR OTHER INSTITUTION (IF NOT IN SUCH FACILITY, GIVE STREET ADDRESS): ST. JOSEPH HOSPITAL

12a. USUAL OCCUPATION (TYPE OF WORK FOR MOST OF WORKING LIFE): Housewife

12b. KIND OF BUSINESS OR INDUSTRY:

USUAL RESIDENCE (IF NURSING HOME OR OTHER INSTITUTION, GIVE RESIDENCE BEFORE ADMISSION)

13a. STATE: Maryland

13b. COUNTY:

13c. CITY OR TOWN: Baltimore

13d. INSIDE CITY LIMITS? YES [X] NO [ ]

13e. STREET ADDRESS: 2927 Mathews St

14. FATHER'S NAME — FIRST: Charles — MIDDLE: — LAST: Herrington

15. MOTHER'S MAIDEN NAME — FIRST: Hannah — MIDDLE: — LAST: Lee

16a. WAS DECEASED EVER IN U.S. ARMED FORCES? (YES, NO OR UNKNOWN): No

16a. (IF YES, GIVE WAR OR DATES):

16b. SOCIAL SECURITY NO.: 220-10-7750

17. INFORMANT — ADDRESS: Mr Eugene G Riddle — Same

MEDICAL CERTIFICATION

18. CAUSE OF DEATH (Enter only one cause per line for (a), (b), and (c).)

PART I. DEATH WAS CAUSED BY:

IMMEDIATE CAUSE (a): ACUTE RENAL FAILURE

Conditions, if any, which gave rise to immediate cause (a), stating the underlying cause last.

DUE TO, OR AS A CONSEQUENCE OF (b): SEPTICEMIA

DUE TO, OR AS A CONSEQUENCE OF (c): GANGRENE & ABSCESS OF LEFT FOOT

APPROXIMATE INTERVAL BETWEEN ONSET AND DEATH:

PART 2. OTHER SIGNIFICANT CONDITIONS CONTRIBUTING TO DEATH BUT NOT RELATED TO THE TERMINAL DISEASE OR CONDITION GIVEN IN PART 1(a): UNCONTROLLED DIABETES MELLITUS, ASCVD

19a. DATE OF OPERATION: 4-18-77

19b. CONDITION FOR WHICH OPERATION WAS PERFORMED: DIABETIC GANGRENE

20a. AUTOPSY? YES [ ] NO [X]

20b. IF YES, WERE FINDINGS USED IN CERTIFYING CAUSES OF DEATH? YES [ ] NO [ ]

21a. ACCIDENT WAS UNDERLYING [ ] OR CONTRIBUTING [ ] CAUSE OF DEATH (IF EITHER, NOTIFY MEDICAL EXAMINER)

21b. TIME OF INJURY — HOUR A.M. P.M. — MONTH — DAY — YEAR 19

21c. HOW INJURY OCCURRED (ENTER NATURE OF INJURY IN ITEM 18, PART 1 OR PART 2)

21d. INJURY OCCURRED — WHILE AT WORK [ ] NOT WHILE AT WORK [ ]

21e. PLACE OF INJURY (AT HOME, STREET, FACTORY, OFFICE, FARM, ETC.)

21f. LOCATION — STREET — CITY OR TOWN — COUNTY — STATE

22a. I certify that (I) (this hospital) attended the deceased from APRIL 11, 19 77, to APRIL 30, 19 77, that (I) (we) last saw the deceased alive on APRIL 30, 19 77, and that in (my) (our) opinion death occurred on the date and hour and from the causes stated above. (I) (we) (did) (did not) view the body after death.

22b. SIGNATURE: Fausto Q. Aquino JR MD — DEGREE — ATTENDING PHYSICIAN [ ] MEDICAL DIRECTOR [X] STAFF PHYSICIAN [ ]

22c. DATE SIGNED: 4-30-77

22d. PHYSICIAN'S NAME (TYPE OR PRINT): FAUSTO Q. AQUINO JR

22e. ADDRESS: 7101 HARFORD RD BALTO MD

IMPORTANT: If Item 21 is marked or Item 18 shows any injury, or other traumatic event, the medical examiner must be notified at once.

TO HOSPITAL OR ATTENDING PHYSICIAN: The law requires that the death certificate be executed within 24 hours after death. Page 4 must be retained by the hospital or attending physician.

TO FUNERAL DIRECTOR: After this certificate has been signed by the attending physician and completely filled in by the funeral director, it should be detached for use as the burial-transit permit. Then please remove carbon papers. Pages 1 and 2 should be filed within 72 hours with the State Dept. of Health and Mental Hygiene prior to burial, cremation, or removal.

23a. BURIAL, CREMATION, REMOVAL (SPECIFY): Entombment

23b. DATE: 5/4/77

23c. NAME OF CEMETERY OR CREMATORY: Moreland Park Maus.

23d. LOCATION — CITY OR TOWN: Baltimore, — COUNTY: Maryland — STATE:

24. FUNERAL DIRECTOR — NAME — ADDRESS: Leonard J Buck Inc. Baltimore, Maryland

25a. DATE REC'D. BY REGISTRAR: MAY 04 1977

25b. REGISTRAR'S SIGNATURE: Audrey McCready

0904 BP

DHMH - 1660M 1/75
(VR A 15 (4))

6

1 - FOR STATE REGISTRAR

STATE OF MARYLAND
DEPARTMENT OF HEALTH AND MENTAL HYGIENE
CERTIFICATE OF DEATH

77-08666
REG. NO.

DIVISION OF VITAL RECORDS, 201 W. PRESTON ST., BALTIMORE, MARYLAND 21201

TO HOSPITAL OR ATTENDING PHYSICIAN: The law requires that the death certificate be executed within 24 hours after death. Page 4 may be retained by the hospital or attending physician.

TO FUNERAL DIRECTOR: After this certificate has been signed by the attending physician and completely filled in by the funeral director, page 1 should be detached for use as the burial-transit permit. Then please remove carbon papers. Pages 1 and 2 should be filed within 72 hours with the State Dept. of Health and Mental Hygiene prior to burial, cremation, or removal.

IMPORTANT: If item 21 is marked or item 18 shows any injury, or other traumatic event, the medical examiner must be notified at once.

BP

DHMH - 16 50M 1/76
(VR A 15 (4))

1. DECEASED NAME (TYPE OR PRINT) FIRST / MIDDLE / LAST	Mildred S. Rider	2a. DATE OF DEATH MONTH DAY YEAR	April 13, 1977	2b. HOUR	11:00 AM
3. SEX	female	4. RACE	white	5. DATE OF BIRTH MONTH DAY YEAR	11 1 1894
6. AGE (IN YEARS LAST BIRTHDAY)	82 YRS.	IF UNDER 1 YEAR MONTHS / DAYS		IF UNDER 24 HRS. HOURS / MIN	
7a. BIRTHPLACE (STATE OR FOREIGN COUNTRY)	Md.	7b. CITIZEN OF WHAT COUNTRY?	USA	8. MARRIED ☐ NEVER MARRIED ☒ WIDOWED ☐ DIVORCED ☐	
9. BALTIMORE CITY OR COUNTY OF DEATH	Balto. County MD.				
10. CITY OR TOWN OF DEATH	Owings Mills	11. NAME OF HOSPITAL, NURSING HOME OR OTHER INSTITUTION (IF NOT IN SUCH FACILITY, GIVE STREET ADDRESS)	36 Church Road	12a. USUAL OCCUPATION (TYPE OF WORK FOR MOST OF WORKING LIFE)	Homemaker
12b. KIND OF BUSINESS OR INDUSTRY					
USUAL RESIDENCE (IF NURSING HOME OR OTHER INSTITUTION, GIVE RESIDENCE BEFORE ADMISSION) 13a. STATE	Maryland	13b. COUNTY	Balto.	13c. CITY OR TOWN	Owings Mills
13d. INSIDE CITY LIMITS?	YES ☐ NO ☒	13e. STREET ADDRESS	36 Church Road		
14. FATHER'S NAME FIRST / MIDDLE / LAST	William B. Rider	15. MOTHER'S MAIDEN NAME FIRST / MIDDLE / LAST	Kate Bateman Rider		
16a. WAS DECEASED EVER IN U.S. ARMED FORCES? (YES, NO OR UNKNOWN)	No	(IF YES, GIVE WAR OR DATES)		16b. SOCIAL SECURITY NO.	217-48-1473
17. INFORMANT ADDRESS	Mary R. Rider, 36 Church Rd., Owings Mills, Md				

MEDICAL CERTIFICATION

18. CAUSE OF DEATH (Enter only one cause per line for (a), (b), and (c).) — APPROXIMATE INTERVAL BETWEEN ONSET AND DEATH

PART I. DEATH WAS CAUSED BY:

IMMEDIATE CAUSE (a) Myocardial Infarct — Days

DUE TO, OR AS A CONSEQUENCE OF (b) Arteriosclerosis — years

DUE TO, OR AS A CONSEQUENCE OF (c)

Conditions, if any, which gave rise to immediate cause (a), stating the underlying cause last.

4123

PART 2. OTHER SIGNIFICANT CONDITIONS CONTRIBUTING TO DEATH BUT NOT RELATED TO THE TERMINAL DISEASE OR CONDITION GIVEN IN PART 1(a).

19a. DATE OF OPERATION	19b. CONDITION FOR WHICH OPERATION WAS PERFORMED	20a. AUTOPSY? YES ☐ NO ☐	20b. IF YES, WERE FINDINGS USED IN CERTIFYING CAUSES OF DEATH? YES ☐ NO ☐
21a. ACCIDENT WAS UNDERLYING ☐ OR CONTRIBUTING ☐ CAUSE OF DEATH (IF EITHER, NOTIFY MEDICAL EXAMINER)	21b. TIME OF INJURY HOUR A.M. P.M. MONTH DAY YEAR 19	21c. HOW INJURY OCCURRED (ENTER NATURE OF INJURY IN ITEM 18, PART 1 OR PART 2)	
21d. INJURY OCCURRED WHILE AT WORK ☐ NOT WHILE AT WORK ☐	21e. PLACE OF INJURY (AT HOME, STREET, FACTORY, OFFICE, FARM, ETC.)	21f. LOCATION STREET / CITY OR TOWN / COUNTY / STATE	

22a. I certify that (I) (this hospital) attended the deceased from 3-8, 1977, to 4-13, 1977, that (I) (we) last saw the deceased alive on 4-8-77, 1977, and that to (my) (our) opinion death occurred on the date and hour and from the causes stated above. (I) (we) (did) (did not) view the body after death.

22b. SIGNATURE David E. McCo — DEGREE M.D. — ATTENDING PHYSICIAN ☐ MEDICAL DIRECTOR ☐ STAFF PHYSICIAN ☐ — 22c. DATE SIGNED 4-13-77

22d. PHYSICIAN'S NAME (TYPE OR PRINT) David E. McCo — 22e. ADDRESS 10219 S. Dolfield Rd Owings Mills Md

23a. BURIAL, CREMATION, REMOVAL (SPECIFY)	23b. DATE	23c. NAME OF CEMETERY OR CREMATORY	23d. LOCATION CITY OR TOWN / COUNTY / STATE	
Burial	April 15, 1977	Druid Ridge Cem.	Pikesville.	Balto. Co. Md.
24. FUNERAL DIRECTOR NAME / ADDRESS	Mitchell-Wiedefeld Home 6500 York Rd.	25a. DATE REC'D. BY REGISTRAR	APR 18 1977	25b. REGISTRAR'S SIGNATURE Kristine McCloskey

DIVISION OF VITAL RECORDS, 201 W. PRESTON ST., BALTIMORE, MARYLAND 21201

1 - FOR STATE REGISTRAR

STATE OF MARYLAND
DEPARTMENT OF HEALTH AND MENTAL HYGIENE
CERTIFICATE OF DEATH

REG. NO. 77-08667

1. DECEASED NAME (TYPE OR PRINT) FIRST	MIDDLE	LAST	2a. DATE OF DEATH MONTH DAY YEAR	2b. HOUR
ETHEL	GRACE	RIDGWAY	April 8, 1977	10:15 P M

3. SEX	4. RACE	5. DATE OF BIRTH MONTH DAY YEAR	6. AGE (IN YEARS LAST BIRTHDAY)	IF UNDER 1 YEAR MONTHS / DAYS	IF UNDER 24 HRS HOURS / MIN
Female	Caucasian	April 17, 1894	82 YRS		

7a. BIRTHPLACE (STATE OR FOREIGN COUNTRY)	7b. CITIZEN OF WHAT COUNTRY?	8. MARRIED ☐ NEVER MARRIED ☒ WIDOWED ☐ DIVORCED ☐	9. BALTIMORE CITY OR COUNTY OF DEATH
Maryland	U S A		Baltimore County MD.

10. CITY OR TOWN OF DEATH	11. NAME OF HOSPITAL, NURSING HOME OR OTHER INSTITUTION (IF NOT IN SUCH FACILITY, GIVE STREET ADDRESS)	12a. USUAL OCCUPATION (TYPE OF WORK FOR MOST OF WORKING LIFE)	12b. KIND OF BUSINESS OR INDUSTRY
Catonsville	Frederick Villa Nursing Home	Clerical-retired	

USUAL RESIDENCE (IF NURSING HOME OR OTHER INSTITUTION, GIVE RESIDENCE BEFORE ADMISSION)

13a. STATE	13b. COUNTY	13c. CITY OR TOWN	13d. INSIDE CITY LIMITS?	13e. STREET ADDRESS
Maryland	Baltimore	Randallstown	YES ☐ NO ☒	3704 Cassen Road

14. FATHER'S NAME FIRST	MIDDLE	LAST	15. MOTHER'S MAIDEN NAME FIRST	MIDDLE	LAST
Samuel	S.	Ridgaway	Annie		Snead

16a. WAS DECEASED EVER IN U.S. ARMED FORCES? (YES, NO OR UNKNOWN)	16b. SOCIAL SECURITY NO. (IF YES, GIVE WAR OR DATES)	17. INFORMANT ADDRESS
no	220-12-8132	Rev. Lavely Gruber, 12 Brightside Rd.

MEDICAL CERTIFICATION

18. CAUSE OF DEATH (Enter only one cause per line for (a), (b), and (c).)

PART I. DEATH WAS CAUSED BY

Conditions, if any, which gave rise to immediate cause (a), stating the underlying cause last.

		APPROXIMATE INTERVAL BETWEEN ONSET AND DEATH
IMMEDIATE CAUSE (a)	Heart Failure	
DUE TO, OR AS A CONSEQUENCE OF (b)	Coronary Heart Disease	
DUE TO, OR AS A CONSEQUENCE OF (c)		

PART 2. OTHER SIGNIFICANT CONDITIONS CONTRIBUTING TO DEATH BUT NOT RELATED TO THE TERMINAL DISEASE OR CONDITION GIVEN IN PART 1(a)

19a. DATE OF OPERATION	19b. CONDITION FOR WHICH OPERATION WAS PERFORMED	20a. AUTOPSY? YES ☐ NO ☐	20b. IF YES, WERE FINDINGS USED IN CERTIFYING CAUSES OF DEATH? YES ☐ NO ☐

21a. ACCIDENT WAS UNDERLYING ☐ OR CONTRIBUTING ☐ CAUSE OF DEATH (IF EITHER, NOTIFY MEDICAL EXAMINER)	21b. TIME OF INJURY HOUR A.M. P.M. MONTH DAY YEAR 19	21c. HOW INJURY OCCURRED (ENTER NATURE OF INJURY IN ITEM 18, PART 1 OR PART 2)

21d. INJURY OCCURRED WHILE AT WORK ☐ NOT WHILE AT WORK ☐	21e. PLACE OF INJURY (AT HOME, STREET, FACTORY, OFFICE, FARM, ETC.)	21f. LOCATION STREET / CITY OR TOWN / COUNTY / STATE

22a. I certify that (I) (this hospital) attended the deceased from Jan, 19 75, to April 9, 19 77, that (I) (we) last saw the deceased alive on March 20 19 77, and that in (my) (our) opinion death occurred on the date and hour and from the causes stated above, (I) (we) (did) (did not) view the body after death.

22b. SIGNATURE	DEGREE	22c. DATE SIGNED
Humberto V. Certeza MD	ATTENDING PHYSICIAN ☐ MEDICAL DIRECTOR ☒ STAFF PHYSICIAN ☐	April 9, 1977

22d. PHYSICIAN'S NAME (TYPE OR PRINT)	22e. ADDRESS
Dr. Humberto V. Certeza	1315 Cheverly Road, Towson, Md.

23a. BURIAL, CREMATION, REMOVAL (SPECIFY)	23b. DATE	23c. NAME OF CEMETERY OR CREMATORY	23d. LOCATION CITY OR TOWN / COUNTY / STATE
Burial	4/11/77	Loudon Park Cemetery	Baltimore, Md.

24. FUNERAL DIRECTOR NAME	ADDRESS	25a. DATE REC'D. BY REGISTRAR	25b. REGISTRAR'S SIGNATURE
Witzke Catonsville Funeral Home	1630 Edmondson Ave., Baltimore, Md. 21228	APR 13 1977	Kathryn McCready

TO HOSPITAL OR ATTENDING PHYSICIAN: The law requires that the death certificate be executed within 24 hours after death. Page 4 may be retained by the hospital or attending physician.

TO FUNERAL DIRECTOR: After this certificate has been signed by the attending physician and completely filled in by the funeral director, pages 3 should be detached for use as the burial-transit permit. Then please remove carbon papers. Pages 1 and 2 should be filed within 72 hours after death with the State Dept. of Health and Mental Hygiene prior to burial, cremation, or removal.

IMPORTANT: If Item 21 is marked or Item 18 shows any injury, or other traumatic event, the medical examiner must be notified at once.

BP

DHMH - 1660M 1/75
(VR A 15 (4))

STATE OF MARYLAND
DEPARTMENT OF HEALTH AND MENTAL HYGIENE
CERTIFICATE OF DEATH

1 - FOR STATE REGISTRAR

REG. NO 77-08668

1. DECEASED NAME (TYPE OR PRINT) FIRST: WILLIAM	MIDDLE: RAY	LAST: RIDGELY, SR.	2a. DATE OF DEATH MONTH DAY YEAR: April 26, 1977	2b. HOUR: 1:56A.M	
3. SEX: Male	4. RACE: Caucasian	5. DATE OF BIRTH MONTH DAY YEAR: Oct. 11, 1915	6. AGE (IN YEARS LAST BIRTHDAY): 61 YRS.	IF UNDER 1 YEAR: MONTHS / DAYS	IF UNDER 24 HRS: HOURS / MIN.
7a. BIRTHPLACE (STATE OR FOREIGN COUNTRY): West Virginia	7b. CITIZEN OF WHAT COUNTRY?: U.S.A.	8. MARRIED [X] NEVER MARRIED [ ] WIDOWED [ ] DIVORCED [ ]	9. BALTIMORE CITY OR COUNTY OF DEATH: Baltimore County, MD.		
10. CITY OR TOWN OF DEATH: Towson	11. NAME OF HOSPITAL, NURSING HOME OR OTHER INSTITUTION (IF NOT IN SUCH FACILITY, GIVE STREET ADDRESS): St. Joseph Hospital	12a. USUAL OCCUPATION (TYPE OF WORK FOR MOST OF WORKING LIFE): Financial Analyst	12b. KIND OF BUSINESS OR INDUSTRY: Exxon		

USUAL RESIDENCE (IF NURSING HOME OR OTHER INSTITUTION, GIVE RESIDENCE BEFORE ADMISSION)

13a. STATE	13b. COUNTY	13c. CITY OR TOWN	13d. INSIDE CITY LIMITS?	13e. STREET ADDRESS
Maryland	Baltimore	Towson	YES [ ] NO [X]	931 Starbit Road

14. FATHER'S NAME FIRST / MIDDLE / LAST	15. MOTHER'S MAIDEN NAME FIRST / MIDDLE / LAST	16a. WAS DECEASED EVER IN U.S. ARMED FORCES? (YES, NO OR UNKNOWN) / (IF YES, GIVE WAR OR DATES)	16b. SOCIAL SECURITY NO.	17. INFORMANT / ADDRESS
Frederick A. Ridgely	Augusta Gallien	Yes / WW II	235-22-1605	Jean C. Ridgely / Same as #13 E

MEDICAL CERTIFICATION

18. CAUSE OF DEATH (Enter only one cause per line for (a), (b), and (c).) — APPROXIMATE INTERVAL BETWEEN ONSET AND DEATH

PART I. DEATH WAS CAUSED BY:

IMMEDIATE CAUSE (a): Coronary Thrombosis.

DUE TO, OR AS A CONSEQUENCE OF (b): Ateriosclerosis.

DUE TO, OR AS A CONSEQUENCE OF (c):

Conditions, if any, which gave rise to immediate cause (a), stating the underlying cause last.

PART 2. OTHER SIGNIFICANT CONDITIONS CONTRIBUTING TO DEATH BUT NOT RELATED TO THE TERMINAL DISEASE OR CONDITION GIVEN IN PART 1(a)

19a. DATE OF OPERATION	19b. CONDITION FOR WHICH OPERATION WAS PERFORMED	20a. AUTOPSY?	20b. IF YES, WERE FINDINGS USED IN CERTIFYING CAUSES OF DEATH?
		YES [ ] NO [ ]	YES [ ] NO [ ]

21a. ACCIDENT WAS UNDERLYING [ ] OR CONTRIBUTING [ ] CAUSE OF DEATH (IF EITHER, NOTIFY MEDICAL EXAMINER)	21b. TIME OF INJURY HOUR A.M. P.M. MONTH DAY YEAR 19	21c. HOW INJURY OCCURRED (ENTER NATURE OF INJURY IN ITEM 18, PART 1 OR PART 2)

21d. INJURY OCCURRED WHILE AT WORK [ ] NOT WHILE AT WORK [ ]	21e. PLACE OF INJURY (AT HOME, STREET, FACTORY, OFFICE, FARM, ETC.)	21f. LOCATION STREET / CITY OR TOWN / COUNTY / STATE

22a. I certify that (I) (this hospital) attended the deceased from 8/3/71, 19__, to 4/26, 19 77, that (I) (we) last saw the deceased alive on 4/25, 19 77, and that in (my) (our) opinion death occurred on the date and hour and from the causes stated above, (I) (we) (did) (did not) view the body after death.

22b. SIGNATURE: Robert J. Mahon. DEGREE: ATTENDING PHYSICIAN [ ] MEDICAL DIRECTOR [ ] STAFF PHYSICIAN [ ] — 22c. DATE SIGNED:

22d. PHYSICIAN'S NAME (TYPE OR PRINT): Dr. Robert J. Mahon M.D.

22e. ADDRESS: 204 E. Joppa Road, Towson, Maryland 21204

23a. BURIAL, CREMATION, REMOVAL (SPECIFY)	23b. DATE	23c. NAME OF CEMETERY OR CREMATORY	23d. LOCATION CITY OR TOWN / COUNTY / STATE
Cremation	4/26/77	Loudon Park Crematory	Baltimore Md.

24. FUNERAL DIRECTOR NAME / ADDRESS	25a. DATE REC'D. BY REGISTRAR	25b. REGISTRAR'S SIGNATURE
Wm. Cook-Brooks Towson, Inc. 1050 York Road Towson, Md. 21204	APR 26 1977	Kathryn McCarthy

DIVISION OF VITAL RECORDS, 201 W. PRESTON ST., BALTIMORE, MARYLAND 21201

TO HOSPITAL OR ATTENDING PHYSICIAN: The law requires that the death certificate be executed within 24 hours of death. Page 4 may be retained by the hospital or attending physician.

TO FUNERAL DIRECTOR: After this certificate has been signed by the attending physician and completely filled in by the funeral director, page 3 should be detached for use as the burial-transit permit. Then please remove carbon papers. Pages 1 and 2 should be filed within 72 hours after death with the State Dept. of Health and Mental Hygiene prior to burial, cremation, or removal.

IMPORTANT: If item 21 is marked or item 18 shows any injury, or other traumatic event, the medical examiner must be notified at once.

BP

DHMH - 16 50M 1/76
(VR A 15 (4))

STATE OF MARYLAND
DEPARTMENT OF HEALTH AND MENTAL HYGIENE
CERTIFICATE OF DEATH

1 - FOR STATE REGISTRAR

77-08669
REG. NO.

DIVISION OF VITAL RECORDS, 301 W. PRESTON ST., BALTIMORE, MARYLAND 21201

TO HOSPITAL OR ATTENDING PHYSICIAN: The law requires that the death certificate be executed within 24 hours after death. Page 4 may be retained by the hospital or attending physician.

TO FUNERAL DIRECTOR: After this certificate has been signed by the attending physician and completely filled in by the funeral director, page 4 should be detached for use as the burial-transit permit. Then please remove carbon papers. Pages 1 and 2 should be filed within 72 hours after death with the State Dept. of Health and Mental Hygiene prior to burial, cremation, or removal.

IMPORTANT: If item 21 is marked or item 18 shows any injury, or other traumatic event, the medical examiner must be notified at once.

1. DECEASED NAME (TYPE OR PRINT) FIRST	MIDDLE	LAST	2a. DATE OF DEATH MONTH DAY YEAR / 2b. HOUR
Anna	C.	Ries	4 27 77 / 9:30am

3. SEX	4. RACE	5. DATE OF BIRTH MONTH DAY YEAR	6. AGE (IN YEARS LAST BIRTHDAY)	IF UNDER 1 YEAR MONTHS DAYS	IF UNDER 24 HRS. HOURS MIN.
Female	White	5 17 1880	96 YRS.		

7a. BIRTHPLACE (STATE OR FOREIGN COUNTRY)	7b. CITIZEN OF WHAT COUNTRY?	8. MARRIED ☐ NEVER MARRIED ☒ WIDOWED ☐ DIVORCED ☐	9. BALTIMORE CITY OR COUNTY OF DEATH
Maryland	U.S.A.		Baltimore County MD.

10. CITY OR TOWN OF DEATH	11. NAME OF HOSPITAL, NURSING HOME OR OTHER INSTITUTION (IF NOT IN SUCH FACILITY, GIVE STREET ADDRESS)	12a. USUAL OCCUPATION (TYPE OF WORK FOR MOST OF WORKING LIFE)	12b. KIND OF BUSINESS OR INDUSTRY
Towson	Stella Maris Hospice	Personnel Director	

USUAL RESIDENCE (IF NURSING HOME OR OTHER INSTITUTION, GIVE RESIDENCE BEFORE ADMISSION)

13a. STATE	13b. COUNTY	13c. CITY OR TOWN	13d. INSIDE CITY LIMITS?	13e. STREET ADDRESS
Maryland		Baltimore	YES ☒ NO ☐	2913 Gibbons Ave. 21214

14. FATHER'S NAME FIRST MIDDLE LAST	15. MOTHER'S MAIDEN NAME FIRST MIDDLE LAST		
Ferdinand K Ries	Josepha Weigert		
16a. WAS DECEASED EVER IN U.S. ARMED FORCES? (YES, NO OR UNKNOWN) (IF YES, GIVE WAR OR DATES)	16b. SOCIAL SECURITY NO.	17. INFORMANT ADDRESS	
unknown	220-14-5900	Stella Maris Hospice Dulaney Valley Rd.	

MEDICAL CERTIFICATION

18. CAUSE OF DEATH (Enter only one cause per line for (a), (b), and (c).)
PART 1. DEATH WAS CAUSED BY:
IMMEDIATE CAUSE (a) Ruptured abdominal aortic aneurysm — APPROXIMATE INTERVAL BETWEEN ONSET AND DEATH: acute
DUE TO, OR AS A CONSEQUENCE OF (b)
DUE TO, OR AS A CONSEQUENCE OF (c)
Conditions, if any, which gave rise to immediate cause (a), stating the underlying cause last.

PART 2. OTHER SIGNIFICANT CONDITIONS CONTRIBUTING TO DEATH BUT NOT RELATED TO THE TERMINAL DISEASE OR CONDITION GIVEN IN PART 1(a)

19a. DATE OF OPERATION	19b. CONDITION FOR WHICH OPERATION WAS PERFORMED	20a. AUTOPSY? YES ☐ NO ☐	20b. IF YES, WERE FINDINGS USED IN CERTIFYING CAUSES OF DEATH? YES ☐ NO ☐

21a. ACCIDENT WAS UNDERLYING ☐ OR CONTRIBUTING ☐ CAUSE OF DEATH (IF EITHER, NOTIFY MEDICAL EXAMINER)	21b. TIME OF INJURY HOUR A.M. P.M. MONTH DAY YEAR 19	21c. HOW INJURY OCCURRED (ENTER NATURE OF INJURY IN ITEM 18, PART 1 OR PART 2)
21d. INJURY OCCURRED WHILE AT WORK ☐ NOT WHILE AT WORK ☐	21e. PLACE OF INJURY (AT HOME, STREET, FACTORY, OFFICE, FARM, ETC.)	21f. LOCATION STREET CITY OR TOWN COUNTY STATE

22a. I certify that (I) (this hospital) attended the deceased from 2/25, 19 76, to 4/27, 19 77, that (I) (we) last saw the deceased alive on 4/27, 19 77, and that in (my) (our) opinion death occurred on the date and hour and from the causes stated above. (I) (we) (did) (did not) view the body after death.

22b. SIGNATURE	DEGREE ATTENDING PHYSICIAN ☒ MEDICAL DIRECTOR ☐ STAFF PHYSICIAN ☐	22c. DATE SIGNED 4/27/77
22d. PHYSICIAN'S NAME (TYPE OR PRINT) J. David Nagel	22e. ADDRESS 1205 York Rd. Lutherville, Md. 21093	

23a. BURIAL, CREMATION, REMOVAL (SPECIFY) Burial	23b. DATE April 30,77	23c. NAME OF CEMETERY OR CREMATORY Most Holy Redeemer	23d. LOCATION CITY OR TOWN Baltimore COUNTY STATE Md.
24. FUNERAL DIRECTOR NAME ADDRESS Leonard J. Ruck Inc. Baltimore, Maryland	25a. DATE REC'D. BY REGISTRAR MAY 02 1977	25b. REGISTRAR'S SIGNATURE Audrey McCready	

BP 2706

DHMH - 16 25M
(VR A 15 (4)) 9/74

STATE OF MARYLAND
DEPARTMENT OF HEALTH AND MENTAL HYGIENE
CERTIFICATE OF DEATH

1 - FOR STATE REGISTRAR

REG. NO. 77-08670

1. DECEASED NAME (TYPE OR PRINT): FIRST Albert MIDDLE A LAST Ring

2a. DATE OF DEATH: MONTH DAY YEAR WED., 4-20-77

2b. HOUR 2:10 A.M.

3. SEX: Male

4. RACE: WHITE

5. DATE OF BIRTH: MONTH DAY YEAR DEC. 19, 1892

6. AGE (IN YEARS LAST BIRTHDAY): 84 YRS. IF UNDER 1 YEAR: MONTHS DAYS IF UNDER 24 HRS: HOURS MIN

7a. BIRTHPLACE (STATE OR FOREIGN COUNTRY): MARYLAND

7b. CITIZEN OF WHAT COUNTRY?: U.S.A.

8. MARRIED ☐ NEVER MARRIED ☐ WIDOWED XX DIVORCED ☐

9. BALTIMORE CITY OR COUNTY OF DEATH: County, BALTIMORE MD.

10. CITY OR TOWN OF DEATH: Randallstown

11. NAME OF HOSPITAL, NURSING HOME OR OTHER INSTITUTION (IF NOT IN SUCH FACILITY, GIVE STREET ADDRESS): Baltimore County General Hospital

12a. USUAL OCCUPATION (TYPE OF WORK FOR MOST OF WORKING LIFE): EXECUTIVE

12b. KIND OF BUSINESS OR INDUSTRY: CONFECTIONARY

USUAL RESIDENCE (IF NURSING HOME OR OTHER INSTITUTION, GIVE RESIDENCE BEFORE ADMISSION)

13a. STATE: MARYLAND

13b. COUNTY: BALTIMORE

13c. CITY OR TOWN: RANDALLSTOWN

13d. INSIDE CITY LIMITS? YES ☐ NO X X

13e. STREET ADDRESS: 8437 ALLENSWOOD RD. #21133

14. FATHER'S NAME: FIRST SIMON MIDDLE LAST RING

15. MOTHER'S MAIDEN NAME: FIRST MIRIAM MIDDLE LAST UNKNOWN

16a. WAS DECEASED EVER IN U.S. ARMED FORCES? (YES, NO OR UNKNOWN): YES

16b. IF YES, GIVE WAR OR DATES: WWI-ARMY

16b. SOCIAL SECURITY NO.: 216-32-7060

17. INFORMANT: FRANKLIN B. RING 8437 ALLENSWOOD RD., RANDALLSTOWN, MD 21133

MEDICAL CERTIFICATION

18. CAUSE OF DEATH (Enter only one cause per line for (a), (b), and (c).)

PART I. DEATH WAS CAUSED BY:

322X IMMEDIATE CAUSE (a) Brain Abscess

DUE TO, OR AS A CONSEQUENCE OF (b)

Conditions, if any, which gave rise to immediate cause (a), stating the underlying cause last. DUE TO, OR AS A CONSEQUENCE OF (c)

APPROXIMATE INTERVAL BETWEEN ONSET AND DEATH

PART 2. OTHER SIGNIFICANT CONDITIONS CONTRIBUTING TO DEATH BUT NOT RELATED TO THE TERMINAL DISEASE OR CONDITION GIVEN IN PART 1(a)

19a. DATE OF OPERATION

19b. CONDITION FOR WHICH OPERATION WAS PERFORMED

20a. AUTOPSY? YES ☐ NO ☐

20b. IF YES, WERE FINDINGS USED IN CERTIFYING CAUSES OF DEATH? YES ☐ NO ☐

21a. ACCIDENT WAS UNDERLYING ☐ OR CONTRIBUTING ☐ CAUSE OF DEATH (IF EITHER, NOTIFY MEDICAL EXAMINER)

21b. TIME OF INJURY: HOUR A.M. P.M. MONTH DAY YEAR 19

21c. HOW INJURY OCCURRED (ENTER NATURE OF INJURY IN ITEM 18, PART 1 OR PART 2)

21d. INJURY OCCURRED: WHILE AT WORK ☐ NOT WHILE AT WORK ☐

21e. PLACE OF INJURY (AT HOME, STREET, FACTORY, OFFICE, FARM, ETC.)

21f. LOCATION: STREET CITY OR TOWN COUNTY STATE

22a. I certify that (I) (this hospital) attended the deceased from 4/16, 19 77, to 4/20, 19 77, that (I) (we) last saw the deceased alive on 4/20, 19 77, and that in (my) (our) opinion death occurred on the date and hour and from the causes stated above. (I) (we) (did) (did not) view the body after death.

22b. SIGNATURE: Marcos B. Galicia Jr. MD DEGREE ATTENDING PHYSICIAN ☐ MEDICAL DIRECTOR ☐ STAFF PHYSICIAN X

22c. DATE SIGNED: 4/20/77

22d. PHYSICIAN'S NAME (TYPE OR PRINT): MARCOS B. GALICIA JR. MD

22e. ADDRESS: Baltimore County GEN. Hosp.

23a. BURIAL, CREMATION, REMOVAL (SPECIFY): BURIAL

23b. DATE: 4-21-77

23c. NAME OF CEMETERY OR CREMATORY: BETH TFILOH

23d. LOCATION: CITY OR TOWN BALTIMORE COUNTY MARYLAND STATE

24. FUNERAL DIRECTOR: NAME SOL KEVINSON ADDRESS 6010 REISTERSTOWN RD #21215

25a. DATE REC'D. BY REGISTRAR: APR 25 1977

25b. REGISTRAR'S SIGNATURE: Kathryn McCready

TO HOSPITAL OR ATTENDING PHYSICIAN: The law requires that the death certificate be executed within 24 hours after death. Page 4 may be retained by the hospital or attending physician.

TO FUNERAL DIRECTOR: After this certificate has been signed by the attending physician and completely filled in by the funeral director, page 3 should be detached for use as the burial-transit permit. Then please remove carbon papers. Pages 1 and 2 should be filed within 72 hours after death with the State Dept. of Health and Mental Hygiene prior to burial, cremation, or removal.

IMPORTANT: If Item 21 is marked or Item 18 shows any injury, or other traumatic event, the medical examiner must be notified.

DIVISION OF VITAL RECORDS, 201 W. PRESTON ST., BALTIMORE, MARYLAND 21201

BP

DHMH - 1660M 1/75
(VR A 15 (4))

STATE OF MARYLAND
DEPARTMENT OF HEALTH AND MENTAL HYGIENE
CERTIFICATE OF DEATH

1 - FOR STATE REGISTRAR

77-08671
REG. NO.

DIVISION OF VITAL RECORDS, 201 W. PRESTON ST., BALTIMORE, MARYLAND 21201

TO HOSPITAL OR ATTENDING PHYSICIAN: The law requires that the death certificate be executed within 24 hours after death. Page 4 may be retained by the hospital or attending physician.

TO FUNERAL DIRECTOR: After this certificate has been signed by the attending physician and completely filled in by the funeral director, page 3 should be detached for use as the burial-transit permit. Then please remove carbon papers. Pages 1 and 2 should be filed within 72 hours after death with the State Dept. of Health and Mental Hygiene prior to burial, cremation, or removal.

IMPORTANT: If Item 21 is marked or Item 18 shows any injury, or other traumatic event, the medical examiner must be notified at once.

1. DECEASED NAME (TYPE OR PRINT) FIRST: ELIZABETH	MIDDLE	LAST: ROLLINS	2a. DATE OF DEATH MONTH: 4 DAY: 15 YEAR: 77	2b. HOUR: 11:32 PM
3. SEX: Female	4. RACE: Caucasian	5. DATE OF BIRTH MONTH: March DAY: 3, YEAR: 1915	6. AGE (IN YEARS LAST BIRTHDAY): 62 YRS.	IF UNDER 1 YEAR: MONTHS / DAYS; IF UNDER 24 HRS: HOURS / MIN.
7a. BIRTHPLACE (STATE OR FOREIGN COUNTRY): Maryland	7b. CITIZEN OF WHAT COUNTRY?: U.S.A.	8. MARRIED ☐ NEVER MARRIED ☒ WIDOWED ☐ DIVORCED ☐	9. BALTIMORE CITY OR COUNTY OF DEATH: BALTIMORE COUNTY MD.	
10. CITY OR TOWN OF DEATH: Towson	11. NAME OF HOSPITAL, NURSING HOME OR OTHER INSTITUTION (IF NOT IN SUCH FACILITY, GIVE STREET ADDRESS): GBMC	12a. USUAL OCCUPATION (TYPE OF WORK FOR MOST OF WORKING LIFE): Aide	12b. KIND OF BUSINESS OR INDUSTRY: Childrens Sch	
USUAL RESIDENCE (IF NURSING HOME OR OTHER INSTITUTION, GIVE RESIDENCE BEFORE ADMISSION) 13a. STATE: Maryland	13b. COUNTY: Baltimore	13c. CITY OR TOWN: Timonium	13d. INSIDE CITY LIMITS? YES ☐ NO ☒	13e. STREET ADDRESS: 2600 Pot Spring Road
14. FATHER'S NAME FIRST: Charles MIDDLE: LAST: Rollins		15. MOTHER'S MAIDEN NAME FIRST: Emma MIDDLE: Carrie LAST: Roth		
16a. WAS DECEASED EVER IN U.S. ARMED FORCES? (YES, NO OR UNKNOWN): No	(IF YES, GIVE WAR OR DATES)	16b. SOCIAL SECURITY NO.: 218-34-0281	17. INFORMANT: Richard F. Gratz	ADDRESS: Carrollton, Maryland

MEDICAL CERTIFICATION

18. CAUSE OF DEATH (Enter only one cause per line for (a), (b), and (c).)

PART I. DEATH WAS CAUSED BY

		APPROXIMATE INTERVAL BETWEEN ONSET AND DEATH
IMMEDIATE CAUSE (a)	ASCVD - Cardiac arrest	1 hour
DUE TO, OR AS A CONSEQUENCE OF (b)	Ischemic cardiovascular disease	1 year
DUE TO, OR AS A CONSEQUENCE OF (c)	HCVD	3 years

4121

Conditions, if any, which gave rise to immediate cause (a), stating the underlying cause last.

PART 2. OTHER SIGNIFICANT CONDITIONS CONTRIBUTING TO DEATH BUT NOT RELATED TO THE TERMINAL DISEASE OR CONDITION GIVEN IN PART 1(a)

19a. DATE OF OPERATION	19b. CONDITION FOR WHICH OPERATION WAS PERFORMED	20a. AUTOPSY? YES ☐ NO ☐	20b. IF YES, WERE FINDINGS USED IN CERTIFYING CAUSES OF DEATH? YES ☐ NO ☐
21a. ACCIDENT WAS UNDERLYING ☐ OR CONTRIBUTING ☐ CAUSE OF DEATH (IF EITHER, NOTIFY MEDICAL EXAMINER)	21b. TIME OF INJURY HOUR A.M. P.M. MONTH DAY YEAR 19	21c. HOW INJURY OCCURRED (ENTER NATURE OF INJURY IN ITEM 18, PART 1 OR PART 2)	
21d. INJURY OCCURRED WHILE AT WORK ☐ NOT WHILE AT WORK ☐	21e. PLACE OF INJURY (AT HOME, STREET, FACTORY, OFFICE, FARM, ETC.)	21f. LOCATION STREET / CITY OR TOWN / COUNTY / STATE	

22a. I certify that X (this hospital) attended the deceased from 4/25 3-22, 19 XX 74 to 4/15, 19 77, that XX (we) last saw the deceased alive on 4/15 4-13, 19 77, and that in my (our) opinion death occurred on the date and hour and from the causes stated above, X (we) XX (did not) view the body after death. did not view the body

22b. SIGNATURE: Donald Wood MD	DEGREE: ATTENDING PHYSICIAN ☑ MEDICAL DIRECTOR ☐ STAFF PHYSICIAN ☐	22c. DATE SIGNED: 4-18-77
22d. PHYSICIAN'S NAME (TYPE OR PRINT): DR. DONALD WOOD	22e. ADDRESS: 6701 N. CHARLES ST.	

23a. BURIAL, CREMATION, REMOVAL (SPECIFY): Burial	23b. DATE: 4/20/77	23c. NAME OF CEMETERY OR CREMATORY: Meadowridge Cemetery	23d. LOCATION CITY OR TOWN: Elkridge	COUNTY: Howard STATE: Md.
24. FUNERAL DIRECTOR NAME AND ADDRESS: Wm. Cook-Brooks Towson, Inc. 1050 York Road Towson, Md. 21204		25a. DATE REC'D BY REGISTRAR: APR 19 1977	25b. REGISTRAR'S SIGNATURE: Barney McCready	

BP-

DHMH - 16 30M 1/76
(VR A 15 (4))

STATE OF MARYLAND
DEPARTMENT OF HEALTH AND MENTAL HYGIENE
CERTIFICATE OF DEATH

1 - FOR STATE REGISTRAR

REG. NO. 77-08072

DIVISION OF VITAL RECORDS, 201 W. PRESTON ST., BALTIMORE, MARYLAND 21201

1. DECEASED NAME (TYPE OR PRINT) — FIRST: Julia — MIDDLE: Helen — LAST: Rooney
2a. DATE OF DEATH — MONTH DAY YEAR: 4 - 24 - 77
2b. HOUR: 6 30 P M
3. SEX: F
4. RACE: W
5. DATE OF BIRTH — MONTH DAY YEAR: 8 9 96
6. AGE (IN YEARS LAST BIRTHDAY): 80 YRS
IF UNDER 1 YEAR — MONTHS / DAYS:
IF UNDER 24 HRS. — HOURS / MIN:
7a. BIRTHPLACE (STATE OR FOREIGN COUNTRY): Ireland PA.
7b. CITIZEN OF WHAT COUNTRY?: USA
8. MARRIED [X] NEVER MARRIED [ ] WIDOWED [ ] DIVORCED [ ]
9. BALTIMORE CITY OR COUNTY OF DEATH: Balto. County MD.
10. CITY OR TOWN OF DEATH: Balto.
11. NAME OF HOSPITAL, NURSING HOME OR OTHER INSTITUTION (IF NOT IN SUCH FACILITY, GIVE STREET ADDRESS): Balto. County Gen. Hospl.
12a. USUAL OCCUPATION (TYPE OF WORK FOR MOST OF WORKING LIFE):
12b. KIND OF BUSINESS OR INDUSTRY:

USUAL RESIDENCE (IF NURSING HOME OR OTHER INSTITUTION, GIVE RESIDENCE BEFORE ADMISSION)
13a. STATE: Md.
13b. COUNTY: CARROLL Balto.
13c. CITY OR TOWN: KEYMAR
13d. INSIDE CITY LIMITS? YES [ ] NO [X]
13e. STREET ADDRESS: RT. 1 BOX 42 Keymar, Md

14. FATHER'S NAME — FIRST: John — MIDDLE: — LAST: STUDNAR
15. MOTHER'S MAIDEN NAME — FIRST: ANNIE — MIDDLE: — LAST: UNKNOWN
16a. WAS DECEASED EVER IN U.S. ARMED FORCES? (YES, NO OR UNKNOWN): No
(IF YES, GIVE WAR OR DATES):
16b. SOCIAL SECURITY NO.: 176-24-1735
17. INFORMANT — ADDRESS: MICHAEL ROONEY, RT 1 Box 42 KEYMAR, MD 21757

MEDICAL CERTIFICATION

18. CAUSE OF DEATH (Enter only one cause per line for (a), (b), and (c).)
PART I. DEATH WAS CAUSED BY:
IMMEDIATE CAUSE (a): Acute Leukemia — APPROXIMATE INTERVAL BETWEEN ONSET AND DEATH: unknown
DUE TO, OR AS A CONSEQUENCE OF (b):
Conditions, if any, which gave rise to immediate cause (a), stating the underlying cause last
DUE TO, OR AS A CONSEQUENCE OF (c):

PART 2. OTHER SIGNIFICANT CONDITIONS CONTRIBUTING TO DEATH BUT NOT RELATED TO THE TERMINAL DISEASE OR CONDITION GIVEN IN PART 1(a)

19a. DATE OF OPERATION: none
19b. CONDITION FOR WHICH OPERATION WAS PERFORMED:
20a. AUTOPSY? YES [ ] NO [ ]
20b. IF YES, WERE FINDINGS USED IN CERTIFYING CAUSES OF DEATH? YES [ ] NO [ ]
21a. ACCIDENT WAS UNDERLYING [ ] OR CONTRIBUTING [ ] CAUSE OF DEATH (IF EITHER, NOTIFY MEDICAL EXAMINER)
21b. TIME OF INJURY — HOUR A.M. P.M. MONTH DAY YEAR 19
21c. HOW INJURY OCCURRED (ENTER NATURE OF INJURY IN ITEM 18, PART 1 OR PART 2)
21d. INJURY OCCURRED — WHILE AT WORK [ ] NOT WHILE AT WORK [ ]
21e. PLACE OF INJURY (AT HOME, STREET, FACTORY, OFFICE, FARM, ETC.)
21f. LOCATION — STREET / CITY OR TOWN / COUNTY / STATE

22a. I certify that (I) (this hospital) attended the deceased from 4/18, 19 77, to 4/24, 19 77, that (I) (we) last saw the deceased alive on 4/24, 19 77, and that in (my) (our) opinion death occurred on the date and hour and from the causes stated above. (I) (we) (did) (did not) view the body after death.
22b. SIGNATURE: Louis N. Randall M.D. DEGREE
ATTENDING PHYSICIAN [ ] MEDICAL DIRECTOR [ ] STAFF PHYSICIAN [X]
22c. DATE SIGNED: 4/24/77
22d. PHYSICIAN'S NAME (TYPE OR PRINT): Louis N. RANDALL M.D.
22e. ADDRESS: Balto. County General

23a. BURIAL, CREMATION, REMOVAL (SPECIFY): Burial
23b. DATE: Apr. 27, 1977
23c. NAME OF CEMETERY OR CREMATORY: St. Joseph's Cemetery
23d. LOCATION — CITY OR TOWN / COUNTY / STATE: Taneytown, Carroll, Md.

24. FUNERAL DIRECTOR — NAME / ADDRESS: Skiles Funeral Home, Taneytown, Md. 21787
25a. DATE REC'D. BY REGISTRAR: APR 27 1977
25b. REGISTRAR'S SIGNATURE:

TO HOSPITAL OR ATTENDING PHYSICIAN: The law requires that the death certificate be executed within 24 hours after death. Page 4 may be retained by the hospital or attending physician.

TO FUNERAL DIRECTOR: After this certificate has been signed by the attending physician and completely filled in by the funeral director, page 4 should be detached for use as the burial-transit permit. Then please remove carbon papers. Pages 1 and 2 should be filed within 72 hours of death with the State Dept. of Health and Mental Hygiene prior to burial, cremation, or removal.

IMPORTANT: If Item 21 is marked or Item 18 shows any injury, or other traumatic event, the medical examiner must be notified at once.

BP

DHMH - 1660M 1/75
(VR A 15 (4))

DIVISION OF VITAL RECORDS, 201 W. PRESTON ST., BALTIMORE, MARYLAND 21201

TO HOSPITAL OR ATTENDING PHYSICIAN: The law requires that the death certificate be executed within 24 hours after death. Page 4 may be retained by the hospital or attending physician.

TO FUNERAL DIRECTOR: After this certificate has been signed by the attending physician and completely filled in by the funeral director, it should be detached for use as the burial-transit permit. Then please remove carbon papers. Pages 1 and 2 should be filed within 72 hours after death with the State Dept. of Health and Mental Hygiene prior to burial, cremation, or removal.

IMPORTANT: If item 21 is marked or item 18 shows any injury, or other traumatic event, the medical examiner must be notified at once.

BP

DHMH - 16 50M 1/76
(VR A 15 (4))

1 - FOR STATE REGISTRAR

STATE OF MARYLAND
DEPARTMENT OF HEALTH AND MENTAL HYGIENE
CERTIFICATE OF DEATH

77-08673
REG. NO.

1. DECEASED NAME (TYPE OR PRINT) FIRST: EDNA	MIDDLE: LOUISE	LAST: ROSENTHAL	2a. DATE OF DEATH MONTH DAY YEAR: APR. 6 1977	2b. HOUR: M	
3. SEX: F	4. RACE: W	5. DATE OF BIRTH MONTH DAY YEAR: 3/21/92	6. AGE (IN YEARS LAST BIRTHDAY): 84 YRS.	IF UNDER 1 YEAR: MONTHS / DAYS	IF UNDER 24 HRS: HOURS / MIN.
7a. BIRTHPLACE (STATE OR FOREIGN COUNTRY): MD	7b. CITIZEN OF WHAT COUNTRY?: USA	8. MARRIED ☐ NEVER MARRIED ☐ WIDOWED ☑ DIVORCED ☐	9. BALTIMORE CITY OR COUNTY OF DEATH: BALTO COUNTY MD.		
10. CITY OR TOWN OF DEATH: ESSEX	11. NAME OF HOSPITAL, NURSING HOME OR OTHER INSTITUTION (IF NOT IN SUCH FACILITY, GIVE STREET ADDRESS): 1509 HOPEWELL AVE	12a. USUAL OCCUPATION (TYPE OF WORK FOR MOST OF WORKING LIFE): HSWF	12b. KIND OF BUSINESS OR INDUSTRY:		

USUAL RESIDENCE (IF NURSING HOME OR OTHER INSTITUTION, GIVE RESIDENCE BEFORE ADMISSION)

13a. STATE	13b. COUNTY	13c. CITY OR TOWN	13d. INSIDE CITY LIMITS?	13e. STREET ADDRESS
MD	BALTO	ESSEX	YES ☐ NO ☑	1509 HOPEWELL AVE

14. FATHER'S NAME FIRST / MIDDLE / LAST	15. MOTHER'S MAIDEN NAME FIRST / MIDDLE / LAST
JAMES W. HUGHES	UNK

16a. WAS DECEASED EVER IN U.S. ARMED FORCES? (YES, NO OR UNKNOWN)	(IF YES, GIVE WAR OR DATES)	16b. SOCIAL SECURITY NO.	17. INFORMANT	ADDRESS
NO		UNK	CHAS W. ROSENTHAL	1011 S. BIRNEY ST

MEDICAL CERTIFICATION

18. CAUSE OF DEATH (Enter only one cause per line for (a), (b), and (c).)
PART I. DEATH WAS CAUSED BY:

		APPROXIMATE INTERVAL BETWEEN ONSET AND DEATH
IMMEDIATE CAUSE (a)	Myocardial infarction	one minute
DUE TO, OR AS A CONSEQUENCE OF (b)	Arteriosclerosis	yrs
DUE TO, OR AS A CONSEQUENCE OF (c)		

#109

Conditions, if any, which gave rise to immediate cause (a), stating the underlying cause last

PART 2. OTHER SIGNIFICANT CONDITIONS CONTRIBUTING TO DEATH BUT NOT RELATED TO THE TERMINAL DISEASE OR CONDITION GIVEN IN PART 1(a)

19a. DATE OF OPERATION	19b. CONDITION FOR WHICH OPERATION WAS PERFORMED	20a. AUTOPSY?	20b. IF YES, WERE FINDINGS USED IN CERTIFYING CAUSES OF DEATH?
		YES ☐ NO ☑	YES ☐ NO ☐

21a. ACCIDENT WAS UNDERLYING ☐ OR CONTRIBUTING ☐ CAUSE OF DEATH (IF EITHER, NOTIFY MEDICAL EXAMINER)	21b. TIME OF INJURY HOUR A.M. P.M. MONTH DAY YEAR 19	21c. HOW INJURY OCCURRED (ENTER NATURE OF INJURY IN ITEM 18, PART 1 OR PART 2)
21d. INJURY OCCURRED WHILE AT WORK ☐ NOT WHILE AT WORK ☐	21e. PLACE OF INJURY (AT HOME, STREET, FACTORY, OFFICE, FARM, ETC.)	21f. LOCATION STREET / CITY OR TOWN / COUNTY / STATE

22a. I certify that (I) (this hospital) attended the deceased from 1974, 19____, to 1977, 19____, that (I) (we) last saw the deceased alive on 2-22 19 77, and that in (my) (our) opinion death occurred on the date and hour and from the causes stated above. (I) (we) (did) (did not) view the body after death.

22b. SIGNATURE	DEGREE	22c. DATE SIGNED
Zullo MD	ATTENDING PHYSICIAN ☑ MEDICAL DIRECTOR ☐ STAFF PHYSICIAN ☐	4-7-77

22d. PHYSICIAN'S NAME (TYPE OR PRINT)	22e. ADDRESS
ZULLO	1665 MERRITT 21222

23a. BURIAL, CREMATION, REMOVAL (SPECIFY)	23b. DATE	23c. NAME OF CEMETERY OR CREMATORY	23d. LOCATION CITY OR TOWN / COUNTY / STATE
BURIAL	4/9/77	OAK LAWN	B. ALTO MD

24. FUNERAL DIRECTOR NAME	ADDRESS	25a. DATE REC'D. BY REGISTRAR	25b. REGISTRAR'S SIGNATURE
J.G. CONNELLY	300 MACE	APR 12 1977	

STATE OF MARYLAND
DEPARTMENT OF HEALTH AND MENTAL HYGIENE
CERTIFICATE OF DEATH

1 - FOR STATE REGISTRAR

REG. NO. 77-08674

DIVISION OF VITAL RECORDS, 201 W. PRESTON ST., BALTIMORE, MARYLAND 21201

TO HOSPITAL OR ATTENDING PHYSICIAN: The law requires that the death certificate be executed within 24 hours after death. Page 4 may be retained by the hospital or attending physician.

TO FUNERAL DIRECTOR: After this certificate has been signed by the attending physician and completely filled in by the funeral director, page 3 should be detached for use as the burial-transit permit. Then please remove carbon papers. Pages 1 and 2 should be filed within 72 hours after death with the State Dept. of Health and Mental Hygiene prior to burial, cremation, or removal.

IMPORTANT: If item 21 is marked or item 18 shows any injury, or other traumatic event, the medical examiner must be notified at once.

BP____

DHMH - 1660M 1/75
(VR A 15 (4))

1. DECEASED NAME (TYPE OR PRINT) FIRST / MIDDLE / LAST	Elaine L Ross	2a. DATE OF DEATH MONTH DAY YEAR	4-1-77	2b. HOUR	11:05 AM
3. SEX	Female	4. RACE	Caucasian	5. DATE OF BIRTH MONTH DAY YEAR	April 18, 1914
6. AGE (IN YEARS LAST BIRTHDAY)	62 YRS.	IF UNDER 1 YEAR: MONTHS / DAYS		IF UNDER 24 HRS: HOURS / MIN.	
7a. BIRTHPLACE (STATE OR FOREIGN COUNTRY)	New York	7b. CITIZEN OF WHAT COUNTRY?	U.S.A.	8. MARRIED ☐ NEVER MARRIED ☐ WIDOWED ☒ DIVORCED ☐	
9. BALTIMORE CITY OR COUNTY OF DEATH	Baltimore County, MD.				
10. CITY OR TOWN OF DEATH	Towson	11. NAME OF HOSPITAL, NURSING HOME OR OTHER INSTITUTION (IF NOT IN SUCH FACILITY, GIVE STREET ADDRESS)	Multi-Medical Center	12a. USUAL OCCUPATION (TYPE OF WORK FOR MOST OF WORKING LIFE)	Home Maker
12b. KIND OF BUSINESS OR INDUSTRY	Own Home				

USUAL RESIDENCE (IF NURSING HOME OR OTHER INSTITUTION, GIVE RESIDENCE BEFORE ADMISSION)

13a. STATE	13b. COUNTY	13c. CITY OR TOWN	13d. INSIDE CITY LIMITS?	13e. STREET ADDRESS
Florida	Palm Beach	Boynton Beach	YES ☐ NO ☒	740 Horizons West

14. FATHER'S NAME FIRST / MIDDLE / LAST	15. MOTHER'S MAIDEN NAME FIRST / MIDDLE / LAST
Alex Louria	Ruth Meruk

16a. WAS DECEASED EVER IN U.S. ARMED FORCES? (YES, NO OR UNKNOWN) (IF YES, GIVE WAR OR DATES)	16b. SOCIAL SECURITY NO.	17. INFORMANT	ADDRESS
No	128-34-6662	Stephen Mottus	3712 Croydon Road Balt., Md. 21207

MEDICAL CERTIFICATION

18. CAUSE OF DEATH (Enter only one cause per line for (a), (b), and (c).)
PART I. DEATH WAS CAUSED BY:

		APPROXIMATE INTERVAL BETWEEN ONSET AND DEATH
IMMEDIATE CAUSE (a)	Metastatic Carcinoma	6 mos
DUE TO, OR AS A CONSEQUENCE OF (b)	Carcinoma lung	1yr +
DUE TO, OR AS A CONSEQUENCE OF (c)		

Conditions, if any, which gave rise to immediate cause (a), stating the underlying cause last.

PART 2. OTHER SIGNIFICANT CONDITIONS CONTRIBUTING TO DEATH BUT NOT RELATED TO THE TERMINAL DISEASE OR CONDITION GIVEN IN PART 1(a): None

19a. DATE OF OPERATION	19b. CONDITION FOR WHICH OPERATION WAS PERFORMED	20a. AUTOPSY?	20b. IF YES, WERE FINDINGS USED IN CERTIFYING CAUSES OF DEATH?
None		YES ☐ NO ☒	YES ☐ NO ☐

21a. ACCIDENT WAS UNDERLYING ☐ OR CONTRIBUTING ☐ CAUSE OF DEATH (IF EITHER, NOTIFY MEDICAL EXAMINER)	21b. TIME OF INJURY HOUR A.M. P.M. MONTH DAY YEAR 19	21c. HOW INJURY OCCURRED (ENTER NATURE OF INJURY IN ITEM 18, PART 1 OR PART 2)
None		None

21d. INJURY OCCURRED WHILE AT WORK ☐ NOT WHILE AT WORK ☐	21e. PLACE OF INJURY (AT HOME, STREET, FACTORY, OFFICE, FARM, ETC.)	21f. LOCATION STREET / CITY OR TOWN / COUNTY / STATE
None		

22a. I certify that (I) (this hospital) attended the deceased from 7/15, 19 76, to 4/1, 19 77, that (I) (we) last saw the deceased alive on 4/1, 19 77, and that in (my) (our) opinion death occurred on the date and hour and from the causes stated above. (I) (we) (did) (did not) view the body after death.

22b. SIGNATURE	DEGREE				22c. DATE SIGNED
R Maurice Feldman Jr	MD	ATTENDING PHYSICIAN ☒	MEDICAL DIRECTOR ☐	STAFF PHYSICIAN ☐	4/1/77

22d. PHYSICIAN'S NAME (TYPE OR PRINT)	22e. ADDRESS
DR MAURICE FELDMAN JR	6610 CROSS COUNTRY BLVD 21215

23a. BURIAL, CREMATION, REMOVAL (SPECIFY)	23b. DATE	23c. NAME OF CEMETERY OR CREMATORY	23d. LOCATION CITY OR TOWN / COUNTY / STATE
Burial	4/5/77	Hungarian Union Field	Queens New York

24. FUNERAL DIRECTOR NAME	ADDRESS	25a. DATE REC'D. BY REGISTRAR	25b. REGISTRAR'S SIGNATURE
Wm. Cook-Brooks Towson, Inc.	1050 York Road Towson, Md. 21204	APR 4 1977	Timothy McCready

STATE OF MARYLAND
DEPARTMENT OF HEALTH AND MENTAL HYGIENE
CERTIFICATE OF DEATH

1 - FOR STATE REGISTRAR

77-08675
REG. NO.

DIVISION OF VITAL RECORDS, 301 W. PRESTON ST., BALTIMORE, MARYLAND 21201

TO HOSPITAL OR ATTENDING PHYSICIAN: The law requires that the death certificate be executed within 24 hours after death. Page 4 may be retained by the hospital or attending physician.

TO FUNERAL DIRECTOR: After this certificate has been signed by the attending physician and completely filled in by the funeral director, page 3 should be detached for use as the burial-transit permit. Then please remove carbonpapers. Pages 1 and 2 should be filed within 72 hours after death with the State Dept. of Health and Mental Hygiene prior to burial, cremation, or removal.

IMPORTANT: If Item 21 is marked or Item 18 shows any injury, or other traumatic event, the medical examiner must be notified at once.

1. DECEASED NAME (TYPE OR PRINT) FIRST / MIDDLE / LAST: HELEN M ROSS			2a. DATE OF DEATH MONTH DAY YEAR: APR 4 1977	2b. HOUR: 1:10A M
3. SEX: F	4. RACE: W	5. DATE OF BIRTH MONTH DAY YEAR: 5/27/20	6. AGE (IN YEARS LAST BIRTHDAY): 56 YRS.	IF UNDER 1 YEAR: MONTHS / DAYS; IF UNDER 24 HRS: HOURS / MIN
7a. BIRTHPLACE (STATE OR FOREIGN COUNTRY): MD	7b. CITIZEN OF WHAT COUNTRY?: USA	8. MARRIED ☒ NEVER MARRIED ☐ WIDOWED ☐ DIVORCED ☐	9. BALTIMORE CITY OR COUNTY OF DEATH: BALTO. COUNTY MD.	
10. CITY OR TOWN OF DEATH: ESSEX	11. NAME OF HOSPITAL, NURSING HOME OR OTHER INSTITUTION (IF NOT IN SUCH FACILITY, GIVE STREET ADDRESS): 221 EASTERN AVE		12a. USUAL OCCUPATION (TYPE OF WORK FOR MOST OF WORKING LIFE): H.SWF	12b. KIND OF BUSINESS OR INDUSTRY:
USUAL RESIDENCE (IF NURSING HOME OR OTHER INSTITUTION, GIVE RESIDENCE BEFORE ADMISSION) 13a. STATE: MD	13b. COUNTY: BALTO	13c. CITY OR TOWN: ESSEX	13d. INSIDE CITY LIMITS? YES ☐ NO ☒	13e. STREET ADDRESS: 221 EASTERN AVE
14. FATHER'S NAME FIRST / MIDDLE / LAST: NEELY HURLEY			15. MOTHER'S MAIDEN NAME FIRST / MIDDLE / LAST: MADALINE SISSON	
16a. WAS DECEASED EVER IN U.S. ARMED FORCES? (YES, NO OR UNKNOWN): NO (IF YES, GIVE WAR OR DATES)	16b. SOCIAL SECURITY NO.: UNK		17. INFORMANT ADDRESS: THOMAS ROSS	ABOVE

MEDICAL CERTIFICATION

18. **CAUSE OF DEATH** (Enter only one cause per line for (a), (b), and (c).)
PART I. DEATH WAS CAUSED BY:

IMMEDIATE CAUSE (a) METASTATIC CYSTADENOCARCINOMA — APPROXIMATE INTERVAL BETWEEN ONSET AND DEATH

1830

Conditions, if any, which gave rise to immediate cause (a), stating the underlying cause last.

DUE TO, OR AS A CONSEQUENCE OF (b) OF OVARY — 4 YRS

DUE TO, OR AS A CONSEQUENCE OF (c)

PART 2. OTHER SIGNIFICANT CONDITIONS CONTRIBUTING TO DEATH BUT NOT RELATED TO THE TERMINAL DISEASE OR CONDITION GIVEN IN PART 1(a): CHRONIC OBSTRUCTIVE PULMONARY DISEASE

19a. DATE OF OPERATION: 1/73	19b. CONDITION FOR WHICH OPERATION WAS PERFORMED: CARCINOMA OF OVARY	20a. AUTOPSY? YES ☐ NO ☒	20b. IF YES, WERE FINDINGS USED IN CERTIFYING CAUSES OF DEATH? YES ☐ NO ☐
21a. ACCIDENT WAS UNDERLYING ☐ OR CONTRIBUTING ☐ CAUSE OF DEATH (IF EITHER, NOTIFY MEDICAL EXAMINER)	21b. TIME OF INJURY HOUR A.M. P.M. MONTH DAY YEAR 19	21c. HOW INJURY OCCURRED (ENTER NATURE OF INJURY IN ITEM 18, PART 1 OR PART 2)	
21d. INJURY OCCURRED WHILE AT WORK ☐ NOT WHILE AT WORK ☐	21e. PLACE OF INJURY (AT HOME, STREET, FACTORY, OFFICE, FARM, ETC.)	21f. LOCATION STREET / CITY OR TOWN / COUNTY / STATE	

22a. I certify that (I) (this hospital) attended the deceased from 12/6/49, 19__, to 4/4/77, 19__, that (I) (we) last saw the deceased alive on 4/4/77, 19__, and that in (my) (our) opinion death occurred on the date and hour and from the causes stated above. (I) (we) (did) (did not) view the body after death.

22b. SIGNATURE: Joseph Miceli M.D.	DEGREE: ATTENDING PHYSICIAN ☐ MEDICAL DIRECTOR ☒ STAFF PHYSICIAN ☐	22c. DATE SIGNED: 4/4/77
22d. PHYSICIAN'S NAME (TYPE OR PRINT): JOSEPH MICELI, MD.	22e. ADDRESS: 108 S. TAYLOR AVE ESSEX, MD. 21221	

23a. BURIAL, CREMATION, REMOVAL (SPECIFY): BURIAL	23b. DATE: 4/6/77	23c. NAME OF CEMETERY OR CREMATORY: MORELAND'S	23d. LOCATION CITY OR TOWN / COUNTY / STATE: BALTO MD
24. FUNERAL DIRECTOR NAME: J. E. CONNELLY	ADDRESS: 300 MACE	25a. DATE REC'D. BY REGISTRAR: APR 7 1977	25b. REGISTRAR'S SIGNATURE: Kathryn LaCroix

DHMH-16 60M-1/73
(VR A 15 (4))

STATE OF MARYLAND
DEPARTMENT OF HEALTH AND MENTAL HYGIENE
CERTIFICATE OF DEATH

1 - FOR STATE REGISTRAR

REG. NO. 77-08676

DIVISION OF VITAL RECORDS, 201 W. PRESTON ST., BALTIMORE, MARYLAND 21201

TO HOSPITAL OR ATTENDING PHYSICIAN: The law requires that the death certificate be executed within 24 hours after death. Page 4 may be retained by the hospital or attending physician.

TO FUNERAL DIRECTOR: After this certificate has been signed by the attending physician and completely filled in by the funeral director, page 3 should be detached for use as the burial-transit permit. Then please remove carbon papers. Pages 1 and 2 should be filed within 72 hours after death with the State Dept. of Health and Mental Hygiene prior to burial, cremation, or removal.

IMPORTANT: If item 21 is marked or item 18 shows any injury, or other traumatic event, the medical examiner must be notified at once.

1. DECEASED NAME (TYPE OR PRINT) — FIRST / MIDDLE / LAST	Catherine Elizabeth Ruff
2a. DATE OF DEATH — MONTH DAY YEAR	4 24-77
2b. HOUR	9:15 PM
3. SEX	Female
4. RACE	White
5. DATE OF BIRTH — MONTH DAY YEAR	4 20 17
6. AGE (IN YEARS LAST BIRTHDAY)	60 YRS
IF UNDER 1 YEAR — MONTHS / DAYS	
IF UNDER 24 HRS. — HOURS / MIN	
7a. BIRTHPLACE (STATE OR FOREIGN COUNTRY)	Md
7b. CITIZEN OF WHAT COUNTRY?	USA
8. MARRIED / NEVER MARRIED / WIDOWED / DIVORCED	MARRIED [X] NEVER MARRIED [ ] WIDOWED [ ] DIVORCED [ ]
9. BALTIMORE CITY OR COUNTY OF DEATH	Balto Co. MD.
10. CITY OR TOWN OF DEATH	90 Towson
11. NAME OF HOSPITAL, NURSING HOME OR OTHER INSTITUTION (IF NOT IN SUCH FACILITY, GIVE STREET ADDRESS)	MANOR CARE RUXTON
12a. USUAL OCCUPATION (TYPE OF WORK FOR MOST OF WORKING LIFE)	Book Binder
12b. KIND OF BUSINESS OR INDUSTRY	
USUAL RESIDENCE (IF NURSING HOME OR OTHER INSTITUTION, GIVE RESIDENCE BEFORE ADMISSION)	
13a. STATE	35 Md
13b. COUNTY	
13c. CITY OR TOWN	Baltimore
13d. INSIDE CITY LIMITS? YES / NO	YES [X] NO [ ]
13e. STREET ADDRESS	1305 W. 40th Street
14. FATHER'S NAME — FIRST / MIDDLE / LAST	300 William H, Brooks
15. MOTHER'S MAIDEN NAME — FIRST / MIDDLE / LAST	Irene Elizabeth Speiker
16a. WAS DECEASED EVER IN U.S. ARMED FORCES? (YES, NO OR UNKNOWN)	2 no
(IF YES, GIVE WAR OR DATES)	
16b. SOCIAL SECURITY NO.	220 07 4772
17. INFORMANT — ADDRESS	Ralph E. Ruff 1305 W. 40th Street 21211

MEDICAL CERTIFICATION

18. CAUSE OF DEATH (Enter only one cause per line for (a), (b), and (c).)
PART I. DEATH WAS CAUSED BY:
IMMEDIATE CAUSE (a): CA of ovary & metastasis
1830
DUE TO, OR AS A CONSEQUENCE OF (b):
DUE TO, OR AS A CONSEQUENCE OF (c):
Conditions, if any, which gave rise to immediate cause (a), stating the underlying cause last.
APPROXIMATE INTERVAL BETWEEN ONSET AND DEATH:

PART 2. OTHER SIGNIFICANT CONDITIONS CONTRIBUTING TO DEATH BUT NOT RELATED TO THE TERMINAL DISEASE OR CONDITION GIVEN IN PART 1(a).

19a. DATE OF OPERATION	
19b. CONDITION FOR WHICH OPERATION WAS PERFORMED	
20a. AUTOPSY? YES / NO	X YES [ ] NO [ ]
20b. IF YES, WERE FINDINGS USED IN CERTIFYING CAUSES OF DEATH? YES / NO	YES [ ] NO [ ]
21a. ACCIDENT WAS UNDERLYING OR CONTRIBUTING CAUSE OF DEATH (IF EITHER, NOTIFY MEDICAL EXAMINER)	X [ ]
21b. TIME OF INJURY — HOUR A.M. P.M. MONTH DAY YEAR 19	
21c. HOW INJURY OCCURRED (ENTER NATURE OF INJURY IN ITEM 18, PART 1 OR PART 2)	
21d. INJURY OCCURRED — WHILE AT WORK / NOT WHILE AT WORK	[ ] [ ]
21e. PLACE OF INJURY (AT HOME, STREET, FACTORY, OFFICE, FARM, ETC.)	
21f. LOCATION — STREET / CITY OR TOWN / COUNTY / STATE	

22a. I certify that (I) (this hospital) attended the deceased from Aug 10, 19 76, to April 24, 19 77, that (I) (we) last saw the deceased alive on April 24, 19 77, and that in (my) (our) opinion death occurred on the date and hour and from the causes stated above. (I) (we) (did) (did not) view the body after death.

22b. SIGNATURE: Walter T. Kees — DEGREE: ATTENDING PHYSICIAN [X] MEDICAL DIRECTOR [ ] STAFF PHYSICIAN [ ]

22c. DATE SIGNED: April 24, 197

22d. PHYSICIAN'S NAME (TYPE OR PRINT): Walter T. Kees

22e. ADDRESS: Houcks Mill Road, Monkton, Md

23a. BURIAL, CREMATION, REMOVAL (SPECIFY)	Burial
23b. DATE	Apr. 26, 1977
23c. NAME OF CEMETERY OR CREMATORY	Parkwood Cemetery
23d. LOCATION — CITY OR TOWN / COUNTY / STATE	Baltimore, Maryland
24. FUNERAL DIRECTOR — NAME / ADDRESS	Burgee Funeral Home 3631 Falls Road 21211
25a. DATE REC'D. BY REGISTRAR	APR 28 1977
25b. REGISTRAR'S SIGNATURE	Pinkney McCready

1318 BP

DHMH - 16 50M 1/76
(VR A 15 (4))

STATE OF MARYLAND
DEPARTMENT OF HEALTH AND MENTAL HYGIENE
CERTIFICATE OF DEATH

1 - FOR STATE REGISTRAR

77-08677
REG. NO.

1. DECEASED NAME (TYPE OR PRINT) — FIRST: ANNA — MIDDLE: E. — LAST: RUHL

2a. DATE OF DEATH — MONTH: 4 — DAY: 5 — YEAR: '77

2b. HOUR: 11:15 PM

3. SEX: Female

4. RACE: Cauc.

5. DATE OF BIRTH — MONTH: Nov. — DAY: 23, — YEAR: 1887

6. AGE (IN YEARS LAST BIRTHDAY): 89 YRS — IF UNDER 1 YEAR: MONTHS, DAYS — IF UNDER 24 HRS: HOURS, MIN

7a. BIRTHPLACE (STATE OR FOREIGN COUNTRY): Maryland

7b. CITIZEN OF WHAT COUNTRY?: U.S.A.

8. MARRIED ☐ NEVER MARRIED ☐ WIDOWED ☒ DIVORCED ☐

9. BALTIMORE CITY OR COUNTY OF DEATH: BALTIMORE COUNTY, MD.

10. CITY OR TOWN OF DEATH: TOWSON

11. NAME OF HOSPITAL, NURSING HOME OR OTHER INSTITUTION (IF NOT IN SUCH FACILITY, GIVE STREET ADDRESS): GBMC-6701 N. CHARLES ST.

12a. USUAL OCCUPATION (TYPE OF WORK FOR MOST OF WORKING LIFE): House Keeper

12b. KIND OF BUSINESS OR INDUSTRY: Home

USUAL RESIDENCE (IF NURSING HOME OR OTHER INSTITUTION, GIVE RESIDENCE BEFORE ADMISSION)

13a. STATE: Maryland — 13b. COUNTY: Baltimore — 13c. CITY OR TOWN: Towson — 13d. INSIDE CITY LIMITS? YES ☐ NO ☒ — 13e. STREET ADDRESS: 67 E. Burke Ave.

14. FATHER'S NAME — FIRST: Michael — MIDDLE — LAST: Ruhl

15. MOTHER'S MAIDEN NAME — FIRST: Mary — MIDDLE — LAST: Stettnaier

16a. WAS DECEASED EVER IN U.S. ARMED FORCES? (YES, NO OR UNKNOWN): No — (IF YES, GIVE WAR OR DATES)

16b. SOCIAL SECURITY NO.: 021-32-0195

17. INFORMANT — ADDRESS: Pickersgill — Towson, Maryland

MEDICAL CERTIFICATION

18. CAUSE OF DEATH (Enter only one cause per line for (a), (b), and (c).)
PART I. DEATH WAS CAUSED BY:
IMMEDIATE CAUSE (a): Congestive Heart Failure
4270
Conditions, if any, which gave rise to immediate cause (a), stating the underlying cause last.
DUE TO, OR AS A CONSEQUENCE OF (b):
DUE TO, OR AS A CONSEQUENCE OF (c):
APPROXIMATE INTERVAL BETWEEN ONSET AND DEATH

PART 2. OTHER SIGNIFICANT CONDITIONS CONTRIBUTING TO DEATH BUT NOT RELATED TO THE TERMINAL DISEASE OR CONDITION GIVEN IN PART 1(a)

19a. DATE OF OPERATION

19b. CONDITION FOR WHICH OPERATION WAS PERFORMED

20a. AUTOPSY? YES ☐ NO ☐

20b. IF YES, WERE FINDINGS USED IN CERTIFYING CAUSES OF DEATH? YES ☐ NO ☐

21a. ACCIDENT WAS UNDERLYING ☐ OR CONTRIBUTING ☐ CAUSE OF DEATH (IF EITHER, NOTIFY MEDICAL EXAMINER)

21b. TIME OF INJURY — HOUR A.M. P.M. — MONTH — DAY — YEAR 19

21c. HOW INJURY OCCURRED (ENTER NATURE OF INJURY IN ITEM 18, PART 1 OR PART 2)

21d. INJURY OCCURRED — WHILE AT WORK ☐ NOT WHILE AT WORK ☐

21e. PLACE OF INJURY (AT HOME, STREET, FACTORY, OFFICE, FARM, ETC.)

21f. LOCATION — STREET — CITY OR TOWN — COUNTY — STATE

22a. I certify that (I) (this hospital) attended the deceased from 2-27 19 77, to 4-5 19 77, that (I) (we) last saw the deceased alive on 4-5 19 77, and that in (my) (our) opinion death occurred on the date and hour and from the causes stated above. (I) (we) (did) (did not) view the body after death.

22b. SIGNATURE: D Smy — DEGREE — ATTENDING PHYSICIAN ☐ MEDICAL DIRECTOR ☐ STAFF PHYSICIAN ☒

22c. DATE SIGNED: 4-5-77

22d. PHYSICIAN'S NAME (TYPE OR PRINT): DEMETRIOS SKIAS

22e. ADDRESS: GBMC-6701 N. CHARLES ST.

23a. BURIAL, CREMATION, REMOVAL (SPECIFY): Cremation

23b. DATE: April 7, 1977

23c. NAME OF CEMETERY OR CREMATORY: Green Mount Crematory

23d. LOCATION — CITY OR TOWN: Baltimore City — COUNTY — STATE: Maryland

24. FUNERAL DIRECTOR — NAME: Wm. Cook-Brooks Towson, Inc. — ADDRESS: Towson, Md.

25a. DATE REC'D. BY REGISTRAR: APR 12 1977

25b. REGISTRAR'S SIGNATURE: Kathryn McCready

DIVISION OF VITAL RECORDS, 301 W. PRESTON ST., BALTIMORE, MARYLAND 21201

TO HOSPITAL OR ATTENDING PHYSICIAN: The law requires that the death certificate be executed within 24 hours after death. A copy may be retained by the hospital or attending physician.

TO FUNERAL DIRECTOR: After this certificate has been signed by the attending physician and completely filled in by the funeral director, page 3 should be detached for use as the burial-transit permit. Then please remove carbon papers. Pages 1 and 2 should be filed within 72 hours after death with the State Dept. of Health and Mental Hygiene prior to burial, cremation, or removal.

IMPORTANT: If item 21 is marked or item 18 shows any injury, or other traumatic event, the medical examiner must be notified at once.

DHMH-16 60M 1/73
(VR A 15 (4))

STATE OF MARYLAND
DEPARTMENT OF HEALTH AND MENTAL HYGIENE

MEDICAL EXAMINER'S CERTIFICATE OF DEATH

FOR 1- STATE REGISTRAR — Items 18a. & 22a. Film 506 4-25-77 as

REG. NO. 77-08678

1. DECEASED NAME (TYPE OR PRINT)	FIRST	MIDDLE	LAST	2a. DATE OF DEATH KNOWN ☒ ESTIMATED ☐	MONTH	DAY	YEAR	2b. HOUR			
	PETER	FRANCIS	ROSSO RUSSO		3-20-		19 77	M			
3. SEX	4. RACE	5. DATE OF BIRTH MONTH DAY YEAR	6. AGE (IN YEARS LAST BIRTHDAY)	IF UNDER 1 YR. MONTHS	DAYS	IF UNDER 24 HRS. HOURS	MIN.	2c. DATE PRONOUNCED DEAD	MONTH	DAY	YEAR	2d. HOUR
Male	White	DEC 19 1951	25 YRS.					March 20,			1977	8:20 A.M.

7a. BIRTHPLACE (STATE OR FOREIGN COUNTRY)	7b. CITIZEN OF WHAT COUNTRY?	8. MARRIED ☐ NEVER MARRIED ☒ WIDOWED ☐ DIVORCED ☐	9. BALTIMORE CITY OR COUNTY OF DEATH
MD	USA		Baltimore [redacted] CO. MD.

10. CITY OR TOWN OF DEATH	11. NAME OF HOSPITAL, NURSING HOME, OR OTHER INSTITUTION (IF NOT IN SUCH FACILITY, GIVE STREET ADDRESS)	12a. USUAL OCCUPATION (TYPE OF WORK FOR MOST OF WORKING LIFE)	12b. KIND OF BUSINESS OR INDUSTRY
Parkville	2314 Putty Hill	Hair Stylist	Beauty Salon

USUAL RESIDENCE (IF IN NURSING HOME OR OTHER INSTITUTION, GIVE RESIDENCE BEFORE ADMISSION)

13a. STATE	13b. COUNTY	13c. CITY OR TOWN	13d. INSIDE CITY LIMITS? YES ☐ NO ☑	13e. STREET ADDRESS
Maryland	Baltimore			2314 Putty Hill Road

14. FATHER'S NAME FIRST MIDDLE LAST	15. MOTHER'S MAIDEN NAME FIRST MIDDLE LAST
Anthony J. Russo Sr.	Lois M Abbott

16a. WAS DECEASED EVER IN U.S. ARMED FORCES? (YES, NO, OR UNKNOWN) (IF YES, GIVE WAR OR DATES)	16b. SOCIAL SECURITY NO.	17. INFORMANT ADDRESS
NO	217-58-5776	Family Records

MEDICAL CERTIFICATION

18. CAUSE OF DEATH (Enter only one cause per line for (a), (b), and (c).)
PART I DEATH WAS CAUSED BY:

IMMEDIATE CAUSE (a) 3049 Acute intravencus narcotism

Conditians, if any, which gave rise to immediate cause (a) stating the underlying cause last.

DUE TO, OR AS A CONSEQUENCE OF (b)

DUE TO, OR AS A CONSEQUENCE OF (c)

APPROXIMATE INTERVAL BETWEEN ONSET AND DEATH

PART 2 OTHER SIGNIFICANT CONDITIONS CONTRIBUTING TO DEATH BUT NOT RELATED TO THE TERMINAL DISEASE OR CONDITION GIVEN IN PART 1 (a).

19a. DATE OF OPERATION	19b. CONDITION FOR WHICH OPERATION WAS PERFORMED?	20. AUTOPSY? YES ☒ NO ☐

21a. EXTERNAL CAUSE WAS UNDERLYING ☐ OR CONTRIBUTING ☐ CAUSE OF DEATH	21b. TIME OF INJURY HOUR A.M. P.M. MONTH DAY YEAR 19	21c. HOW INJURY OCCURRED (ENTER NATURE OF INJURY IN ITEM 18 PART 1 OR PART 2)

21d. INJURY OCCURRED WHILE AT WORK ☐ NOT WHILE AT WORK ☐	21e. PLACE OF INJURY (AT HOME, STREET, FACTORY, FARM, ETC.)	21f. LOCATION STREET CITY OR TOWN COUNTY STATE

22a. I certify that I took charge of the remains described above, held an Autopsy ☒, Inspection ☐, Inquiry ☐, and in my opinion death resulted from: Natural causes ☒, Accident ☐, Suicide ☐, Homicide ☐, Undetermined manner ☐,

ACTUAL SIGNATURE [signature] M.D. TITLE (SPECIFY) Assistant MEDICAL EXAMINER DATE SIGNED 3/21/77

EXAMINER'S NAME (TYPE OR PRINT) H.Robert Rubin,M.D. ADDRESS 111 Penn Street - Balto.,Md. 21201

23a. BURIAL, CREMATION, REMOVAL (SPECIFY)	23b. DATE	23c. NAME OF CEMETERY OR CREMATORY	23d. LOCATION CITY OR TOWN COUNTY STATE
Burial	3-24-77	Cathedral Cemetery	Baltimore MD

24. FUNERAL DIRECTOR NAME ADDRESS	25a. DATE REC'D BY REGISTRAR	25b. REGISTRAR'S SIGNATURE
Evans Funeral Chapel 8802 Harford Rd	MAR 28 1977	[signature]

TO MEDICAL EXAMINER: THIS CERTIFICATE SHOULD BE EXECUTED WITHIN 24 HOURS AFTER DEATH. IF ANY DELAY IS NECESSARY, EXECUTE THE CERTIFICATE, WRITING THE WORD "PENDING" IN PENCIL IN ITEM 18. GIVE PAGES 1, 2, AND 3 TO THE FUNERAL DIRECTOR.
TO FUNERAL DIRECTOR: PAGE 3 SHOULD BE USED AS A BURIAL-TRANSIT PERMIT. PAGES 1 AND 2 SHOULD BE FILED, WITHIN 72 HOURS AFTER DEATH, WITH THE STATE DEPARTMENT OF HEALTH AND MENTAL HYGIENE, DIVISION OF VITAL RECORDS, 301 W. PRESTON STREET, BALTIMORE, MARYLAND, 21201 PRIOR TO BURIAL, CREMATION, OR REMOVAL.

DIVISION OF VITAL RECORDS, 301 W. PRESTON ST., BALTIMORE, MD. 21201

BP 130

DHMH - 17
(VR A15 ME (5))
15M 7/76

STATE OF MARYLAND
DEPARTMENT OF HEALTH AND MENTAL HYGIENE
CERTIFICATE OF DEATH

77-08879

1 - FOR STATE REGISTRAR

REG. NO.

DIVISION OF VITAL RECORDS, 201 W. PRESTON ST., BALTIMORE, MARYLAND 21201

TO HOSPITAL OR ATTENDING PHYSICIAN: The law requires that the death certificate be executed within 24 hours after death. Page 4 may be retained by the hospital or attending physician.

TO FUNERAL DIRECTOR: After this certificate has been signed by the attending physician and completely filled in by the funeral director, page 3 should be detached for use as the burial-transit permit. Then please remove carbon papers. Pages 1 and 2 should be filed within 72 hours after death with the State Dept. of Health and Mental Hygiene prior to burial, cremation, or removal.

IMPORTANT: If Item 21 is marked or Item 18 shows any injury, or other traumatic event, the medical examiner must be notified at once.

1. DECEASED NAME (TYPE OR PRINT) First: NORBERT	Middle: J.	Last: RUZICKA	2a. DATE OF DEATH Month/Day/Year: April 7th, 1977	2b. HOUR: 7:00PM	
3. SEX: MALE	4. RACE: White	5. DATE OF BIRTH Month/Day/Year: Oct. 25 1917	6. AGE (IN YEARS LAST BIRTHDAY): 59 YRS.	IF UNDER 1 YEAR: Months / Days	IF UNDER 24 HRS.: Hours / Min.
7a. BIRTHPLACE (STATE OR FOREIGN COUNTRY): Maryland	7b. CITIZEN OF WHAT COUNTRY?: USA	8. MARRIED ☐ NEVER MARRIED ☒ WIDOWED ☐ DIVORCED ☐	9. BALTIMORE CITY OR COUNTY OF DEATH: Baltimore County MD.		
10. CITY OR TOWN OF DEATH: Towson	11. NAME OF HOSPITAL, NURSING HOME OR OTHER INSTITUTION (IF NOT IN SUCH FACILITY, GIVE STREET ADDRESS): St. Joseph Hospital	12a. USUAL OCCUPATION (TYPE OF WORK DONE MOST OF WORKING LIFE): Assembler	12b. KIND OF BUSINESS OR INDUSTRY: Factory		
USUAL RESIDENCE (IF NURSING HOME OR OTHER INSTITUTION, GIVE RESIDENCE BEFORE ADMISSION) 13a. STATE: Maryland	13b. COUNTY: N/A	13c. CITY OR TOWN: Baltimore	13d. INSIDE CITY LIMITS? YES ☒ NO ☐	13e. STREET ADDRESS: 708 N. Rose Street 21205	
14. FATHER'S NAME First: Charles Middle: Ruzicka Last:		15. MOTHER'S MAIDEN NAME First: Mary Middle: --------- Last:			
16a. WAS DECEASED EVER IN U.S. ARMED FORCES? (YES, NO OR UNKNOWN): YES (IF YES, GIVE WAR OR DATES): WW II	16b. SOCIAL SECURITY NO.: 215010141	17. INFORMANT: Anna Busch	ADDRESS: 1903 Northbourne Road 21239		

MEDICAL CERTIFICATION

18. CAUSE OF DEATH (Enter only one cause per line for (a), (b), and (c).)
PART I. DEATH WAS CAUSED BY:
IMMEDIATE CAUSE (a): Hepatic Failure secondary to
DUE TO, OR AS A CONSEQUENCE OF (b): Advance Liver Cirrhosis
DUE TO, OR AS A CONSEQUENCE OF (c):
Conditions, if any, which gave rise to immediate cause (a), stating the underlying cause last.
APPROXIMATE INTERVAL BETWEEN ONSET AND DEATH

PART 2. OTHER SIGNIFICANT CONDITIONS CONTRIBUTING TO DEATH BUT NOT RELATED TO THE TERMINAL DISEASE OR CONDITION GIVEN IN PART 1(a)

19a. DATE OF OPERATION	19b. CONDITION FOR WHICH OPERATION WAS PERFORMED	20a. AUTOPSY? YES ☐ NO ☒	20b. IF YES, WERE FINDINGS USED IN CERTIFYING CAUSES OF DEATH? YES ☐ NO ☐
21a. ACCIDENT WAS UNDERLYING ☐ OR CONTRIBUTING ☐ CAUSE OF DEATH (IF EITHER, NOTIFY MEDICAL EXAMINER)	21b. TIME OF INJURY HOUR A.M. P.M. MONTH DAY YEAR 19	21c. HOW INJURY OCCURRED (ENTER NATURE OF INJURY IN ITEM 18, PART 1 OR PART 2)	
21d. INJURY OCCURRED WHILE AT WORK ☐ NOT WHILE AT WORK ☐	21e. PLACE OF INJURY (AT HOME, STREET, FACTORY, OFFICE, FARM, ETC.)	21f. LOCATION STREET / CITY OR TOWN / COUNTY / STATE	

22a. I certify that ☒ (this hospital) attended the deceased from April 2nd, 19 77, to April 7th, 19 77, that ☒ (I) (we) last saw the deceased alive on April 7th 19 77, and that in ☒ (my) (our) opinion death occurred on the date and hour and from the causes stated above. ☒ (I) (we) (did) (did not) view the body after death.

22b. SIGNATURE: Beatriz P. Dizon	DEGREE: M.D.	ATTENDING PHYSICIAN ☐ MEDICAL DIRECTOR ☐ STAFF PHYSICIAN ☒	22c. DATE SIGNED: 4/7/77
22d. PHYSICIAN'S NAME (TYPE OR PRINT): Beatriz P. Dizon, M.D.	22e. ADDRESS: 7620 York Rd. 21204		

23a. BURIAL, CREMATION, REMOVAL (SPECIFY): Burial	23b. DATE: 11 APR 77	23c. NAME OF CEMETERY OR CREMATORY: Holy Redeemer	23d. LOCATION CITY OR TOWN / COUNTY / STATE: Baltimore, Maryland
24. FUNERAL DIRECTOR NAME: [signature]	ADDRESS: 1211 Chesaco Ave. 21237	25a. DATE REC'D BY REGISTRAR: APR 11 1977	25b. REGISTRAR'S SIGNATURE: [signature]

0702 BP

DHMH - 16 60M 1/75
(VR A 15 (4))

DIVISION OF VITAL RECORDS, 201 W. PRESTON ST., BALTIMORE, MARYLAND 21201

TO HOSPITAL OR ATTENDING PHYSICIAN: The law requires that the death certificate be executed within 24 hours after death. Page 4 may be retained by the hospital or attending physician.

TO FUNERAL DIRECTOR: After this certificate has been signed by the attending physician and completely filled in by the funeral director, page 4 should be detached for use as the burial-transit permit. Then please remove carbon papers. Pages 1 and 2 should be filed within 72 hours after death with the State Dept. of Health and Mental Hygiene prior to burial, cremation, or removal.

IMPORTANT: If Item 21 is marked or Item 18 shows any injury, or other traumatic event, the medical examiner must be notified at once.

DHMH - 16 60M 1/75
(VR A 15 (4))

1 - FOR STATE REGISTRAR

STATE OF MARYLAND
DEPARTMENT OF HEALTH AND MENTAL HYGIENE
CERTIFICATE OF DEATH

77-08680
REG. NO

1. DECEASED NAME (TYPE OR PRINT) FIRST: Vincent MIDDLE: LAST: Sala Sr.			2a. DATE OF DEATH MONTH DAY YEAR: April 17, 1977	2b. HOUR: 10:55 P	
3. SEX: Male	4. RACE: White	5. DATE OF BIRTH MONTH DAY YEAR: Jan. 29 1893	6. AGE (IN YEARS LAST BIRTHDAY): 84 YRS.	IF UNDER 1 YEAR: MONTHS / DAYS	IF UNDER 24 HRS.: HOURS / MIN
7a. BIRTHPLACE (STATE OR FOREIGN COUNTRY): Italy	7b. CITIZEN OF WHAT COUNTRY?: U.S.A.	8. MARRIED [X] NEVER MARRIED [ ] WIDOWED [ ] DIVORCED [ ]	9. BALTIMORE CITY OR COUNTY OF DEATH: Baltimore County MD.		
10. CITY OR TOWN OF DEATH: Rossville	11. NAME OF HOSPITAL, NURSING HOME OR OTHER INSTITUTION (IF NOT IN SUCH FACILITY, GIVE STREET ADDRESS): Franklin Square Hospital	12a. USUAL OCCUPATION (TYPE OF WORK FOR MOST OF WORKING LIFE): Tailor	12b. KIND OF BUSINESS OR INDUSTRY		
USUAL RESIDENCE (IF NURSING HOME OR OTHER INSTITUTION, GIVE RESIDENCE BEFORE ADMISSION) 13a. STATE: Maryland	13b. COUNTY: Baltimore	13c. CITY OR TOWN: Essex	13d. INSIDE CITY LIMITS? YES [ ] NO [X]	13e. STREET ADDRESS: 907 Garden Drive	
14. FATHER'S NAME FIRST: Salvotore MIDDLE: LAST: Sala			15. MOTHER'S MAIDEN NAME FIRST: Gatona MIDDLE: LAST:		
16a. WAS DECEASED EVER IN U.S. ARMED FORCES? (YES, NO OR UNKNOWN): No (IF YES, GIVE WAR OR DATES)	16b. SOCIAL SECURITY NO.: 214-10-2880	17. INFORMANT: Daughter: Mrs. Josephine Brauer	ADDRESS: 8434 Kavanagh Rd. Balto. Md. 21222		

MEDICAL CERTIFICATION

18. CAUSE OF DEATH (Enter only one cause per line for (a), (b), and (c).)
PART 1. DEATH WAS CAUSED BY:
IMMEDIATE CAUSE (a): Cardio pulmonary arrest secondary to
DUE TO, OR AS A CONSEQUENCE OF (b): diffuse metastalic adeno carcinoma
DUE TO, OR AS A CONSEQUENCE OF (c):
Conditions, if any, which gave rise to immediate cause (a), stating the underlying cause last.
1990
APPROXIMATE INTERVAL BETWEEN ONSET AND DEATH:

PART 2. OTHER SIGNIFICANT CONDITIONS CONTRIBUTING TO DEATH BUT NOT RELATED TO THE TERMINAL DISEASE OR CONDITION GIVEN IN PART 1(a).

19a. DATE OF OPERATION	19b. CONDITION FOR WHICH OPERATION WAS PERFORMED	20a. AUTOPSY? YES [ ] NO [X]	20b. IF YES, WERE FINDINGS USED IN CERTIFYING CAUSES OF DEATH? YES [ ] NO [ ]
21a. ACCIDENT WAS UNDERLYING [ ] OR CONTRIBUTING [ ] CAUSE OF DEATH (IF EITHER, NOTIFY MEDICAL EXAMINER)	21b. TIME OF INJURY HOUR A.M. P.M. MONTH DAY YEAR 19	21c. HOW INJURY OCCURRED (ENTER NATURE OF INJURY IN ITEM 18, PART 1 OR PART 2)	
21d. INJURY OCCURRED WHILE AT WORK [ ] NOT WHILE AT WORK [ ]	21e. PLACE OF INJURY (AT HOME, STREET, FACTORY, OFFICE, FARM, ETC.)	21f. LOCATION STREET / CITY OR TOWN / COUNTY / STATE	

22a. I certify that [X] (this hospital) attended the deceased from March 27, 1977, to April 17, 1977, that ([X] we) last saw the deceased alive on April 17, 1977, and that in ([X] my) ([ ] our) opinion death occurred on the date and hour and from the causes stated above, ([ ] I) ([ ] we) ([ ] did not) view the body after death.

22b. SIGNATURE: Ronald Chris Sroka, M.D.	DEGREE: ATTENDING PHYSICIAN [ ] MEDICAL DIRECTOR [ ] STAFF PHYSICIAN [X]	22c. DATE SIGNED: 4/17/77
22d. PHYSICIAN'S NAME (TYPE OR PRINT): Ronald Chris Sroka, M.D.	22e. ADDRESS: 9000 Franklin Square Drive 21237	

23a. BURIAL, CREMATION, REMOVAL (SPECIFY): Burial	23b. DATE: 4-20-77	23c. NAME OF CEMETERY OR CREMATORY: Oak Lawn Cemetery	23d. LOCATION CITY OR TOWN / COUNTY / STATE: Baltimore, Maryland
24. FUNERAL DIRECTOR NAME / ADDRESS: Duda-Ruck, Inc. 7922 Wise Ave. Balto. Md. 21222	25a. DATE REC'D. BY REGISTRAR: APR 22 1977	25b. REGISTRAR'S SIGNATURE: Tiffany McCready	

STATE OF MARYLAND
DEPARTMENT OF HEALTH AND MENTAL HYGIENE
CERTIFICATE OF DEATH

1 - FOR STATE REGISTRAR

REG. NO. 77-08681

1. DECEASED NAME (TYPE OR PRINT) FIRST: Dorothy MIDDLE: L. LAST: Sauerwald		2a. DATE OF DEATH MONTH DAY YEAR: 4/10/77	2b. HOUR: 1A M
3. SEX: Female	4. RACE: White	5. DATE OF BIRTH MONTH DAY YEAR: 1 25 1896	6. AGE (IN YEARS LAST BIRTHDAY): 81 years YRS. IF UNDER 1 YEAR: MONTHS DAYS IF UNDER 24 HRS: HOURS MIN
7a. BIRTHPLACE (STATE OR FOREIGN COUNTRY): Maryland	7b. CITIZEN OF WHAT COUNTRY?: U S A	8. MARRIED ☐ NEVER MARRIED ☐ WIDOWED ☒ DIVORCED ☐	9. BALTIMORE CITY OR COUNTY OF DEATH: Baltimore County MD.
10. CITY OR TOWN OF DEATH: Belvedere	11. NAME OF HOSPITAL, NURSING HOME OR OTHER INSTITUTION (IF NOT IN SUCH FACILITY, GIVE STREET ADDRESS): House In the Pines Belvedere	12a. USUAL OCCUPATION (TYPE OF WORK FOR MOST OF WORKING LIFE): homemaker	12b. KIND OF BUSINESS OR INDUSTRY:

USUAL RESIDENCE (IF NURSING HOME OR OTHER INSTITUTION, GIVE RESIDENCE BEFORE ADMISSION)

13a. STATE	13b. COUNTY	13c. CITY OR TOWN	13d. INSIDE CITY LIMITS?	13e. STREET ADDRESS
Maryland	BaltimoreCty	Baltimore	YES ☒ NO ☐	2669 Wilkens Ave.

14. FATHER'S NAME FIRST / MIDDLE / LAST	15. MOTHER'S MAIDEN NAME FIRST / MIDDLE / LAST	
Henry / Becker	Gunigunda / Phillips	

16a. WAS DECEASED EVER IN U.S. ARMED FORCES? (YES, NO OR UNKNOWN)	(IF YES, GIVE WAR OR DATES)	16b. SOCIAL SECURITY NO.	17. INFORMANT ADDRESS
No		none	Marie Ochs, 549 Shipley Road

MEDICAL CERTIFICATION

18 **CAUSE OF DEATH** (Enter only one cause per line for (a), (b), and (c).)

PART I. DEATH WAS CAUSED BY:

IMMEDIATE CAUSE (a): Metastatic Cancer — APPROXIMATE INTERVAL BETWEEN ONSET AND DEATH: 7 years

DUE TO, OR AS A CONSEQUENCE OF (b): of colon

DUE TO, OR AS A CONSEQUENCE OF (c):

Conditions, if any, which gave rise to immediate cause (a), stating the underlying cause last.

PART 2. OTHER SIGNIFICANT CONDITIONS CONTRIBUTING TO DEATH BUT NOT RELATED TO THE TERMINAL DISEASE OR CONDITION GIVEN IN PART 1(a): Cerebral atherosclerosis

19a. DATE OF OPERATION	19b. CONDITION FOR WHICH OPERATION WAS PERFORMED	20a. AUTOPSY?	20b. IF YES, WERE FINDINGS USED IN CERTIFYING CAUSES OF DEATH?
		YES ☐ NO ☒	YES ☐ NO ☐

21a. ACCIDENT WAS UNDERLYING OR CONTRIBUTING CAUSE OF DEATH (IF EITHER, NOTIFY MEDICAL EXAMINER)	21b. TIME OF INJURY HOUR A.M. P.M. MONTH DAY YEAR 19	21c. HOW INJURY OCCURRED (ENTER NATURE OF INJURY IN ITEM 18, PART 1 OR PART 2)

21d. INJURY OCCURRED WHILE AT WORK / NOT WHILE AT WORK	21e. PLACE OF INJURY (AT HOME, STREET, FACTORY, OFFICE, FARM, ETC.)	21f. LOCATION STREET / CITY OR TOWN / COUNTY / STATE

22a. I certify that (I) ~~(has hospital)~~ attended the deceased from Nov. 19 68 to 4/0 19 77, that (I) (saw) last saw the deceased alive on 3/30 19 77, and that in (my) ~~(our)~~ opinion death occurred on the date and hour and from the causes stated above; (I) (saw) (did) ~~(did not)~~ view the body after death.

22b. SIGNATURE: Christian Mass DEGREE: ATTENDING PHYSICIAN ☒ MEDICAL DIRECTOR ☐ STAFF PHYSICIAN ☐ — 22c. DATE SIGNED: 4/11/77

22d. PHYSICIAN'S NAME (TYPE OR PRINT): Dr. Christian Mass

22e. ADDRESS: Howard County Medical Center Columbia Md.

23a. BURIAL, CREMATION, REMOVAL (SPECIFY)	23b. DATE	23c. NAME OF CEMETERY OR CREMATORY	23d. LOCATION CITY OR TOWN / COUNTY / STATE
Burial	4/13/77	New Cathedral Cem	Baltimore City Maryland

24. FUNERAL DIRECTOR NAME	ADDRESS	25a. DATE REC'D. BY REGISTRAR	25b. REGISTRAR'S SIGNATURE
Hubbard Funeral Home Inc	4107 Wilkens Ave. Balto Md 21229	APR 13 1977	

TO HOSPITAL OR ATTENDING PHYSICIAN: The law requires that the death certificate be executed within 24 hours after death. Page 4 may be retained by the hospital or attending physician.

TO FUNERAL DIRECTOR: After this certificate has been signed by the attending physician and completely filled in by the funeral director, page 3 should be detached for use as the burial-transit permit. Then please remove carbonpapers. Pages 1 and 2 should be filed within 72 hours of death with the State Dept. of Health and Mental Hygiene prior to burial, cremation, or removal.

IMPORTANT: If item 21 is marked or item 18 shows any injury, or other traumatic event, the medical examiner must be notified at once.

DIVISION OF VITAL RECORDS, 201 W. PRESTON ST., BALTIMORE, MARYLAND 21201

DHMH - 16 50M 1/76
(VR A 15 (4))

STATE OF MARYLAND
DEPARTMENT OF HEALTH AND MENTAL HYGIENE
CERTIFICATE OF DEATH

1 - FOR STATE REGISTRAR

REG. NO. 77-08682

DIVISION OF VITAL RECORDS, 301 W. PRESTON ST., BALTIMORE, MARYLAND 21201

TO HOSPITAL OR ATTENDING PHYSICIAN: The law requires that the death certificate be executed within 24 hours after death. Page 4 may be retained by the hospital or attending physician.

TO FUNERAL DIRECTOR: After this certificate has been signed by the attending physician and completely filled in by the funeral director, page 3 should be detached for use as the burial-transit permit. Then please remove carbon papers. Pages 1 and 2 should be filed within 72 hours after death with the State Dept. of Health and Mental Hygiene prior to burial, cremation, or removal.

IMPORTANT: If item 21 is marked or item 18 shows any injury, or other traumatic event, the medical examiner must be notified at once.

1. DECEASED NAME (TYPE OR PRINT) FIRST / MIDDLE / LAST	T. BENEDICT SCARPULLA
2a. DATE OF DEATH MONTH DAY YEAR	4 24 '77
2b. HOUR	9 a M
3. SEX	MALE
4. RACE	WHITE
5. DATE OF BIRTH MONTH DAY YEAR	4 6 1895
6. AGE (IN YEARS LAST BIRTHDAY)	82 YRS.
IF UNDER 1 YEAR MONTHS / DAYS	
IF UNDER 24 HRS HOURS / MIN	
7a. BIRTHPLACE (STATE OR FOREIGN COUNTRY)	ITALY
7b. CITIZEN OF WHAT COUNTRY?	U .S.A.
8. MARRIED X / NEVER MARRIED / WIDOWED / DIVORCED	MARRIED X
9. BALTIMORE CITY OR COUNTY OF DEATH	BALTIMORE COUNTY , MD.
10. CITY OR TOWN OF DEATH	TOWSON
11. NAME OF HOSPITAL, NURSING HOME OR OTHER INSTITUTION (IF NOT IN SUCH FACILITY, GIVE STREET ADDRESS)	STELLA MARIS HOSPICE
12a. USUAL OCCUPATION (TYPE OF WORK FOR MOST OF WORKING LIFE)	BARBER
12b. KIND OF BUSINESS OR INDUSTRY	Self-Employed
USUAL RESIDENCE (IF NURSING HOME OR OTHER INSTITUTION, GIVE RESIDENCE BEFORE ADMISSION)	
13a. STATE	MARYLAND
13b. COUNTY	BALTIMORE
13c. CITY OR TOWN	TOWSON
13d. INSIDE CITY LIMITS?	XXXX NO X
13e. STREET ADDRESS	302 E. JOPPA ROAD
14. FATHER'S NAME FIRST / MIDDLE / LAST	BALDASARE SCARPULLA
15. MOTHER'S MAIDEN NAME FIRST / MIDDLE / LAST	CARMELLA TUZZOLINO
16a. WAS DECEASED EVER IN U.S. ARMED FORCES? (YES, NO OR UNKNOWN)	YES
(IF YES, GIVE WAR OR DATES)	W W I
16b. SOCIAL SECURITY NO.	127-10-8533A
17. INFORMANT ADDRESS	STELLA MARIS HOSPICE DULANEY VALLEY ROAD

MEDICAL CERTIFICATION

18. CAUSE OF DEATH (Enter only one cause per line for (a), (b), and (c).)
PART I. DEATH WAS CAUSED BY:
IMMEDIATE CAUSE (a) RECURRENT C.V.A.
2509
DUE TO, OR AS A CONSEQUENCE OF (b) H.A.C.V.D.
DUE TO, OR AS A CONSEQUENCE OF (c) DIABETES
Conditions, if any, which gave rise to immediate cause (a), stating the underlying cause last.
APPROXIMATE INTERVAL BETWEEN ONSET AND DEATH

PART 2. OTHER SIGNIFICANT CONDITIONS CONTRIBUTING TO DEATH BUT NOT RELATED TO THE TERMINAL DISEASE OR CONDITION GIVEN IN PART 1(a)

19a. DATE OF OPERATION	
19b. CONDITION FOR WHICH OPERATION WAS PERFORMED	
20a. AUTOPSY? YES / NO	
20b. IF YES, WERE FINDINGS USED IN CERTIFYING CAUSES OF DEATH? YES / NO	
21a. ACCIDENT WAS UNDERLYING OR CONTRIBUTING CAUSE OF DEATH (IF EITHER, NOTIFY MEDICAL EXAMINER)	
21b. TIME OF INJURY HOUR A.M. P.M. MONTH DAY YEAR	19
21c. HOW INJURY OCCURRED (ENTER NATURE OF INJURY IN ITEM 18, PART 1 OR PART 2)	
21d. INJURY OCCURRED WHILE AT WORK / NOT WHILE AT WORK	
21e. PLACE OF INJURY (AT HOME, STREET, FACTORY, OFFICE, FARM, ETC.)	
21f. LOCATION STREET / CITY OR TOWN / COUNTY / STATE	

22a. I certify that (I) (this hospital) attended the deceased from 3/23/ 19 77, to 4/24/ 19 77, that (I) (we) last saw the deceased alive on 4/24 19 77, and that in (my) (our) opinion death occurred on the date and hour and from the causes stated above, (I) (we) (did) (did not) view the body after death.

22b. SIGNATURE
DEGREE: ATTENDING PHYSICIAN X / MEDICAL DIRECTOR / STAFF PHYSICIAN
22c. DATE SIGNED 4/24/77

22d. PHYSICIAN'S NAME (TYPE OR PRINT) Dr. Eddie Nakhuda M.D.
22e. ADDRESS 1205 YORK ROAD LUTHERVILLE MD.21093

23a. BURIAL, CREMATION, REMOVAL (SPECIFY)	Burial
23b. DATE	April 27,1977
23c. NAME OF CEMETERY OR CREMATORY	Dulaney Valley Cem.
23d. LOCATION CITY OR TOWN / COUNTY / STATE	Timonium, Balto., Md.
24. FUNERAL DIRECTOR NAME / ADDRESS	Wm. Cook-Brooks Towson, Inc. Towson, Md.
25a. DATE REC'D. BY REGISTRAR	APR 26 1977
25b. REGISTRAR'S SIGNATURE	Courtney McCready

BP

DHMH - 16 25M
(VR A 15 (4)) 9/74

STATE OF MARYLAND
DEPARTMENT OF HEALTH AND MENTAL HYGIENE

MEDICAL EXAMINER'S CERTIFICATE OF DEATH

1 - FOR STATE REGISTRAR

STATE FILE NO. 77-08683

1. DECEASED NAME (TYPE OR PRINT) — FIRST: John — MIDDLE: — LAST: Schatzschneider Sr.

2a. DATE OF DEATH — KNOWN ☐ ESTIMATED ☒ — MONTH: April — DAY: 9 — YEAR: 19 77

2b. HOUR: 1.00 P M

3. SEX: M

4. RACE: W

5. DATE OF BIRTH — MONTH: 8 — DAY: 31 — YEAR: 04

6. AGE (IN YEARS LAST BIRTHDAY): 72 YRS.

IF UNDER 1 YR. — MONTHS: — DAYS:

IF UNDER 24 HRS. — HOURS: — MIN.:

2c. DATE PRONOUNCED DEAD — MONTH: 4 — DAY: 9 — YEAR: 19 77

2d. HOUR: 4.25 P M

7a. BIRTHPLACE (STATE OR FOREIGN COUNTRY): Maryland

7b. CITIZEN OF WHAT COUNTRY?: USA

8. MARRIED ☐ NEVER MARRIED ☐ WIDOWED ☒ DIVORCED ☐

9. BALTIMORE CITY OR COUNTY OF DEATH: Baltimore, County MD.

10. CITY OR TOWN OF DEATH: Rosedale

11. NAME OF HOSPITAL, NURSING HOME, OR OTHER INSTITUTION (IF NOT IN SUCH FACILITY, GIVE STREET ADDRESS): 700 Chesaco Avenue

12a. USUAL OCCUPATION (TYPE OF WORK FOR MOST OF WORKING LIFE): Farmer

12b. KIND OF BUSINESS OR INDUSTRY:

USUAL RESIDENCE (IF IN NURSING HOME OR OTHER INSTITUTION, GIVE RESIDENCE BEFORE ADMISSION)

13a. STATE: MD.

13b. COUNTY: Baltimore

13c. CITY OR TOWN: Rosedale

13d. INSIDE CITY LIMITS? YES ☐ NO ☒

13e. STREET ADDRESS: 700 Chesaco Avenue

14. FATHER'S NAME — FIRST: Charles — MIDDLE: — LAST: Schatzschneider

15. MOTHER'S MAIDEN NAME — FIRST: Amelia — MIDDLE: — LAST: ----------

16a. WAS DECEASED EVER IN U.S. ARMED FORCES? (YES, NO, OR UNKNOWN): NO — (IF YES, GIVE WAR OR DATES):

16b. SOCIAL SECURITY NO.: 215 36 8313

17. INFORMANT — ADDRESS: Marie Luckhardt 1127 Chesaco Ave.

MEDICAL CERTIFICATION

18. CAUSE OF DEATH (Enter only one cause per line for (a), (b), and (c).)

PART I DEATH WAS CAUSED BY:

IMMEDIATE CAUSE (a): Acute Myocardial Infarction

DUE TO, OR AS A CONSEQUENCE OF

(b): Coronary artery Disease

DUE TO, OR AS A CONSEQUENCE OF

(c):

4109

Conditions, if any, which gave rise to immediate cause (a) stating the underlying cause last.

APPROXIMATE INTERVAL BETWEEN ONSET AND DEATH

PART 2 OTHER SIGNIFICANT CONDITIONS CONTRIBUTING TO DEATH BUT NOT RELATED TO THE TERMINAL DISEASE OR CONDITION GIVEN IN PART 1 (a).

19a. DATE OF OPERATION

19b. CONDITION FOR WHICH OPERATION WAS PERFORMED?

20. AUTOPSY? YES ☐ NO ☐

21a. EXTERNAL CAUSE WAS UNDERLYING ☐ OR CONTRIBUTING ☐ CAUSE OF DEATH

21b. TIME OF INJURY — HOUR A.M. P.M. — MONTH — DAY — YEAR 19

21c. HOW INJURY OCCURRED (ENTER NATURE OF INJURY IN ITEM 18 PART 1 OR PART 2)

21d. INJURY OCCURRED WHILE AT WORK ☐ NOT WHILE AT WORK ☐

21e. PLACE OF INJURY (AT HOME, STREET, FACTORY, FARM, ETC.)

21f. LOCATION — STREET — CITY OR TOWN — COUNTY — STATE

22a. I certify that I took charge of the remains described above, held an Autopsy ☐, Inspection ☒, Inquiry ☒, and in my opinion death resulted from: Natural causes ☒ Accident ☐, Suicide ☐, Homicide ☐, Undetermined manner ☐,

ACTUAL SIGNATURE: K.S. Ahluwalia — TITLE (SPECIFY) M.D. Deputy MEDICAL EXAMINER — DATE SIGNED 4/11/77

EXAMINER'S NAME (TYPE OR PRINT): K.S. AHLUWALIA — ADDRESS: 3, KINSHIP LD MD 21222

23a. BURIAL, CREMATION, REMOVAL (SPECIFY): Burial

23b. DATE: 4-12-77

23c. NAME OF CEMETERY OR CREMATORY: Loudon Park Cem.

23d. LOCATION — CITY OR TOWN: Baltimore — COUNTY — STATE: Maryland

24. FUNERAL DIRECTOR — NAME: — ADDRESS: 1211 Chesaco Ave

25a. DATE REC'D. BY REGISTRAR: APR 13 1977

25b. REGISTRAR'S SIGNATURE: Betty McCready

TO MEDICAL EXAMINER: THIS CERTIFICATE SHOULD BE EXECUTED WITHIN 24 HOURS AFTER DEATH. IF ANY DELAY IS NECESSARY, PLEASE EXECUTE THE CERTIFICATE, WRITING THE WORD "PENDING" IN PENCIL IN ITEM 18. GIVE PAGES 1, 2, AND 3 TO THE FUNERAL DIRECTOR. PAGE 4 SHOULD BE FORWARDED TO THE CHIEF MEDICAL EXAMINER ALONG WITH FORM PM 3. RETAIN PAGE 5 FOR YOUR FILES.

TO FUNERAL DIRECTOR: PAGE 3 SHOULD BE USED AS A BURIAL-TRANSIT PERMIT. PAGES 1 AND 2 SHOULD BE FILED, WITHIN 72 HOURS AFTER DEATH, WITH THE STATE DEPARTMENT OF HEALTH AND MENTAL HYGIENE, DIVISION OF VITAL RECORDS, 301 W. PRESTON STREET, BALTIMORE, MARYLAND, 21201 PRIOR TO BURIAL, CREMATION, OR REMOVAL.

DIVISION OF VITAL RECORDS, 301 W. PRESTON ST., BALTIMORE, MD. 21201

DHMH-17 20M 1/73
(VR A15 ME (5))

STATE OF MARYLAND
DEPARTMENT OF HEALTH AND MENTAL HYGIENE
CERTIFICATE OF DEATH

1 - FOR STATE REGISTRAR

77-08684
REG. NO.

1. DECEASED NAME (TYPE OR PRINT) FIRST: LOUISE MIDDLE: P. LAST: SCHAUER ~~SHAUER~~

2a. DATE OF DEATH MONTH: 4 DAY: 21 YEAR: 77

2b. HOUR: 12:05 PM

3. SEX: FEMALE

4. RACE: White

5. DATE OF BIRTH MONTH: 8 DAY: 24 YEAR: 1894

6. AGE (IN YEARS LAST BIRTHDAY): 82 YRS. IF UNDER 1 YEAR: MONTHS: DAYS: IF UNDER 24 HRS.: HOURS: MIN.:

7a. BIRTHPLACE (STATE OR FOREIGN COUNTRY): GERMANY

7b. CITIZEN OF WHAT COUNTRY?: U.S.A.

8. MARRIED ☐ NEVER MARRIED ☐ WIDOWED ☒ DIVORCED ☐

9. BALTIMORE CITY OR COUNTY OF DEATH: Baltimore County MD.

10. CITY OR TOWN OF DEATH: Towson

11. NAME OF HOSPITAL, NURSING HOME OR OTHER INSTITUTION (IF NOT IN SUCH FACILITY, GIVE STREET ADDRESS): MANOR CARE Towson N.H.

12a. USUAL OCCUPATION (TYPE OF WORK FOR MOST OF WORKING LIFE): Housewife

12b. KIND OF BUSINESS OR INDUSTRY:

USUAL RESIDENCE (IF NURSING HOME OR OTHER INSTITUTION, GIVE RESIDENCE BEFORE ADMISSION)

13a. STATE: Md

13b. COUNTY: Balt.

13c. CITY OR TOWN: Balt.

13d. INSIDE CITY LIMITS? YES ☒ NO ☐

13e. STREET ADDRESS: 3509 Rose Kemp Ave.

14. FATHER'S NAME FIRST: Jacob MIDDLE: Klotz LAST: UNKNOWN

15. MOTHER'S MAIDEN NAME FIRST: Christina MIDDLE: LAST: Beckart

16a. WAS DECEASED EVER IN U.S. ARMED FORCES? (YES, NO OR UNKNOWN): No (IF YES, GIVE WAR OR DATES):

16b. SOCIAL SECURITY NO.: 215-76-0400

17. INFORMANT ADDRESS: Mrs. Helen Gebhart 11 Candlelight Ct. 21093

MEDICAL CERTIFICATION

18. CAUSE OF DEATH (Enter only one cause per line for (a), (b), and (c).)
PART I. DEATH WAS CAUSED BY:
IMMEDIATE CAUSE (a): Cardiac arrest
DUE TO, OR AS A CONSEQUENCE OF (b): Age
DUE TO, OR AS A CONSEQUENCE OF (c):
Conditions, if any, which gave rise to immediate cause (a), stating the underlying cause last.
4124
APPROXIMATE INTERVAL BETWEEN ONSET AND DEATH: years

PART 2. OTHER SIGNIFICANT CONDITIONS CONTRIBUTING TO DEATH BUT NOT RELATED TO THE TERMINAL DISEASE OR CONDITION GIVEN IN PART 1(a)

19a. DATE OF OPERATION:

19b. CONDITION FOR WHICH OPERATION WAS PERFORMED:

20a. AUTOPSY? YES ☐ NO ☐

20b. IF YES, WERE FINDINGS USED IN CERTIFYING CAUSES OF DEATH? YES ☐ NO ☐

21a. ACCIDENT WAS UNDERLYING ☐ OR CONTRIBUTING ☐ CAUSE OF DEATH (IF EITHER, NOTIFY MEDICAL EXAMINER)

21b. TIME OF INJURY HOUR A.M. P.M. MONTH DAY YEAR 19

21c. HOW INJURY OCCURRED (ENTER NATURE OF INJURY IN ITEM 18, PART 1 OR PART 2)

21d. INJURY OCCURRED WHILE AT WORK ☐ NOT WHILE AT WORK ☐

21e. PLACE OF INJURY (AT HOME, STREET, FACTORY, OFFICE, FARM, ETC.)

21f. LOCATION STREET CITY OR TOWN COUNTY STATE

22a. I certify that (I) (this hospital) attended the deceased from 17 April 19 77 to 21 April 19 77, that (I) (we) last saw the deceased alive on 20 April 19 77, and that in (my) ~~(our)~~ opinion death occurred on the date and hour and from the causes stated above, (I) (we) ~~did~~ (did not) view the body after death.

22b. SIGNATURE: Walter T. Kees DEGREE: MD ATTENDING PHYSICIAN ☒ MEDICAL DIRECTOR ☐ STAFF PHYSICIAN ☐

22c. DATE SIGNED: 21 April 77

22d. PHYSICIAN'S NAME (TYPE OR PRINT): WALTER T. KEES

22e. ADDRESS: 3018 Nouches Mill Rd. Monkton MD 21111

23a. BURIAL, CREMATION, REMOVAL (SPECIFY): Burial

23b. DATE: 4-26-1977

23c. NAME OF CEMETERY OR CREMATORY: Moreland Memorial

23d. LOCATION CITY OR TOWN: Baltimore COUNTY: Maryland STATE:

24. FUNERAL DIRECTOR NAME ADDRESS: Leonard J. Ruck, Inc. 5305 Harford Rd. Balto; Md.

25a. DATE REC'D. BY REGISTRAR: APR 25 1977

25b. REGISTRAR'S SIGNATURE: Courtney McCready

DIVISION OF VITAL RECORDS, 301 W. PRESTON ST., BALTIMORE, MARYLAND 21201

TO HOSPITAL OR ATTENDING PHYSICIAN: The law requires that the death certificate be executed within 24 hours after death. Page 4 may be retained by the hospital or attending physician.

TO FUNERAL DIRECTOR: After this certificate has been signed by the attending physician and completely filled in by the funeral director, page 3 should be detached for use as the burial-transit permit. Then please remove carbon papers. Pages 1 and 2 should be filed within 72 hours with the State Dept. of Health and Mental Hygiene prior to burial, cremation, or removal.

IMPORTANT: If Item 21 is marked or Item 18 shows any injury, or other traumatic event, the medical examiner must be notified at once.

2741 BP

DHMH - 16 60M 7/73
(VR A 15 (4))

STATE OF MARYLAND
DEPARTMENT OF HEALTH AND MENTAL HYGIENE
CERTIFICATE OF DEATH

1 - FOR STATE REGISTRAR

REG. NO. 77-08685

DIVISION OF VITAL RECORDS, 201 W. PRESTON ST., BALTIMORE, MARYLAND 21201

TO HOSPITAL OR ATTENDING PHYSICIAN: The law requires that the death certificate be executed within 24 hours after death. Pages 1 and 2 may be retained by the hospital or attending physician.

TO FUNERAL DIRECTOR: After this certificate has been signed by the attending physician and completely filled in by the funeral director, page 3 should be detached for use as the burial-transit permit. Then please remove carbon papers. Pages 1 and 2 should be filed within 72 hours of death with the State Dept. of Health and Mental Hygiene prior to burial, cremation, or removal.

IMPORTANT: If Item 21 is marked or Item 18 shows any injury, or other traumatic event, the medical examiner must be notified at once.

1. DECEASED NAME (TYPE OR PRINT) FIRST	MIDDLE	LAST	2a. DATE OF DEATH MONTH	DAY	YEAR / 2b. HOUR
HELEN		SCHEPLENG	4	12	'77 / 9:00 PM

3. SEX	4. RACE	5. DATE OF BIRTH MONTH	DAY	YEAR	6. AGE (IN YEARS LAST BIRTHDAY)	IF UNDER 1 YEAR MONTHS	DAYS	IF UNDER 24 HRS. HOURS	MIN.
Female	White	Nov.	30	1891	85 YRS				

7a. BIRTHPLACE (STATE OR FOREIGN COUNTRY)	7b. CITIZEN OF WHAT COUNTRY?	8. MARRIED ☐ NEVER MARRIED ☐ WIDOWED ☒ DIVORCED ☐	9. BALTIMORE CITY OR COUNTY OF DEATH
Austria	USA		BALTO. COUNTY MD.

10. CITY OR TOWN OF DEATH	11. NAME OF HOSPITAL, NURSING HOME OR OTHER INSTITUTION (IF NOT IN SUCH FACILITY, GIVE STREET ADDRESS)	12a. USUAL OCCUPATION (TYPE OF WORK FOR MOST OF WORKING LIFE)	12b. KIND OF BUSINESS OR INDUSTRY
TOWSON	GBMC-6701 N. CHARLES ST.	Own Home	

USUAL RESIDENCE (IF NURSING HOME OR OTHER INSTITUTION, GIVE RESIDENCE BEFORE ADMISSION)

13a. STATE	13b. COUNTY	13c. CITY OR TOWN	13d. INSIDE CITY LIMITS?	13e. STREET ADDRESS
Md		Baltimore	YES ☒ NO ☐	5530 Lanham Way 21206

14. FATHER'S NAME FIRST	MIDDLE	LAST	15. MOTHER'S MAIDEN NAME FIRST	MIDDLE	LAST
Joseph		Ross	Unknown		

16a. WAS DECEASED EVER IN U.S. ARMED FORCES? (YES, NO OR UNKNOWN)	(IF YES, GIVE WAR OR DATES)	16b. SOCIAL SECURITY NO.	17. INFORMANT	ADDRESS
No		219-07-8058	Mrs. Anna May Heusler	5530 Lanham Way

MEDICAL CERTIFICATION

18. **CAUSE OF DEATH** (Enter only one cause per line for (a), (b), and (c).)

PART I. DEATH WAS CAUSED BY:

IMMEDIATE CAUSE (a) TERMINAL CANCER

144X

Conditions, if any, which gave rise to immediate cause (a), stating the underlying cause last.

DUE TO, OR AS A CONSEQUENCE OF (b) CANCER OF FLOOR OF THE MOUTH

DUE TO, OR AS A CONSEQUENCE OF (c)

APPROXIMATE INTERVAL BETWEEN ONSET AND DEATH

PART 2. OTHER SIGNIFICANT CONDITIONS CONTRIBUTING TO DEATH BUT NOT RELATED TO THE TERMINAL DISEASE OR CONDITION GIVEN IN PART 1(a)

19a. DATE OF OPERATION	19b. CONDITION FOR WHICH OPERATION WAS PERFORMED	20a. AUTOPSY?	20b. IF YES, WERE FINDINGS USED IN CERTIFYING CAUSES OF DEATH?
		YES ☐ NO ☐	YES ☐ NO ☐

21a. ACCIDENT WAS UNDERLYING ☐ OR CONTRIBUTING ☐ CAUSE OF DEATH (IF EITHER, NOTIFY MEDICAL EXAMINER)	21b. TIME OF INJURY HOUR A.M. P.M. MONTH DAY YEAR 19	21c. HOW INJURY OCCURRED (ENTER NATURE OF INJURY IN ITEM 18, PART 1 OR PART 2)

21d. INJURY OCCURRED WHILE AT WORK ☐ NOT WHILE AT WORK ☐	21e. PLACE OF INJURY (AT HOME, STREET, FACTORY, OFFICE, FARM, ETC.)	21f. LOCATION STREET	CITY OR TOWN	COUNTY	STATE

22a. I certify that (I) (this hospital) attended the deceased from 4-11, 19 77, to 4-12, 19 77, that (I) (we) last saw the deceased alive on 4-12, 19 77, and that in (my) (our) opinion death occurred on the date and hour and from the causes stated above. (I) (we) (did) (did not) view the body after death.

22b. SIGNATURE	DEGREE	22c. DATE SIGNED
K. Kayali	ATTENDING PHYSICIAN ☐ MEDICAL DIRECTOR ☐ STAFF PHYSICIAN ☐	4-12-77

22d. PHYSICIAN'S NAME (TYPE OR PRINT)	22e. ADDRESS
K. KAYALI	GBMC-6701 N. CHARLES ST.

23a. BURIAL, CREMATION, REMOVAL (SPECIFY)	23b. DATE	23c. NAME OF CEMETERY OR CREMATORY	23d. LOCATION CITY OR TOWN	COUNTY	STATE
Burial	4/15/77	Holly Hill		Baltimore	Maryland

24. FUNERAL DIRECTOR NAME	ADDRESS	25a. DATE REC'D. BY REGISTRAR	25b. REGISTRAR'S SIGNATURE
Leonard J. Ruck Inc.	Balto. Md 21214	APR 15 1977	Whitney McCready

BP B

DHMH - 1650M 1/76
(VR A 15 (4))

STATE OF MARYLAND
DEPARTMENT OF HEALTH AND MENTAL HYGIENE
CERTIFICATE OF DEATH

1 - FOR STATE REGISTRAR

77-08686
REG. NO.

DIVISION OF VITAL RECORDS, 301 W. PRESTON ST., BALTIMORE, MARYLAND 21201

TO HOSPITAL OR ATTENDING PHYSICIAN: The law requires that the death certificate be executed within 24 hours after death. Page 4 may be retained by the hospital or attending physician.

TO FUNERAL DIRECTOR: After this certificate has been signed by the attending physician and completely filled in by the funeral director, page 3 should be detached for use as the burial-transit permit. Then please remove carbon papers. Pages 1 and 2 should be filed within 72 hours after death with the State Dept. of Health and Mental Hygiene prior to burial, cremation, or removal.

IMPORTANT: If Item 21 is marked or Item 18 shows any injury, or other traumatic event, the medical examiner must be notified at once.

1. DECEASED NAME (TYPE OR PRINT) FIRST	MIDDLE	LAST	2a. DATE OF DEATH MONTH	DAY	YEAR / 2b. HOUR
FRANCIS	JOSEPH	SCHUTE	4	2	77 / 7:20 PM
3. SEX	4. RACE	5. DATE OF BIRTH MONTH	DAY	YEAR	6. AGE (IN YEARS LAST BIRTHDAY) / IF UNDER 1 YEAR MONTHS / DAYS / IF UNDER 24 HRS. HOURS / MIN.
~~MALE~~	CAU.	1	18	95	82 YRS
7a. BIRTHPLACE (STATE OR FOREIGN COUNTRY)	7b. CITIZEN OF WHAT COUNTRY?	8. MARRIED ☐ NEVER MARRIED ☐ WIDOWED ☒ DIVORCED ☐	9. BALTIMORE CITY OR COUNTY OF DEATH		
PA.	U.S.A.		BALTO. CO., MD.		
10. CITY OR TOWN OF DEATH	11. NAME OF HOSPITAL, NURSING HOME OR OTHER INSTITUTION (IF NOT IN SUCH FACILITY, GIVE STREET ADDRESS)	12a. USUAL OCCUPATION (TYPE OF WORK FOR MOST OF WORKING LIFE)	12b. KIND OF BUSINESS OR INDUSTRY		
TOWSON, MD.	G.B.M.C.	(Ret) Owner	Candy Manuf.		
USUAL RESIDENCE (IF NURSING HOME OR OTHER INSTITUTION, GIVE RESIDENCE BEFORE ADMISSION) 13a. STATE	13b. COUNTY	13c. CITY OR TOWN	13d. INSIDE CITY LIMITS?	13e. STREET ADDRESS	
MD	~~BALTO.~~	Towson	YES ☐ NO ☒	1000 E. Joppa Rd. 21204	
14. FATHER'S NAME FIRST	MIDDLE	LAST	15. MOTHER'S MAIDEN NAME FIRST	MIDDLE	LAST
FRANK	ALEXANDER	SCHUTE	LOUISE		UNDERKOFFER
16a. WAS DECEASED EVER IN U.S. ARMED FORCES? (YES, NO OR UNKNOWN)	(IF YES, GIVE WAR OR DATES)	16b. SOCIAL SECURITY NO.	17. INFORMANT	ADDRESS	
Yes	WW I	199-26-1398	ADMISSION SLIP		

MEDICAL CERTIFICATION

18. **CAUSE OF DEATH** (Enter only one cause per line for (a), (b), and (c).)
PART I. DEATH WAS CAUSED BY:
IMMEDIATE CAUSE (a) PNEUMONIA
DUE TO, OR AS A CONSEQUENCE OF
(b) CHRONIC OBSTRUCTIVE PULMONARY DISEASE
DUE TO, OR AS A CONSEQUENCE OF
(c)
Conditions, if any, which gave rise to immediate cause (a), stating the underlying cause last.
APPROXIMATE INTERVAL BETWEEN ONSET AND DEATH

PART 2. OTHER SIGNIFICANT CONDITIONS CONTRIBUTING TO DEATH BUT NOT RELATED TO THE TERMINAL DISEASE OR CONDITION GIVEN IN PART 1(a)

19a. DATE OF OPERATION	19b. CONDITION FOR WHICH OPERATION WAS PERFORMED	20a. AUTOPSY? YES ☐ NO ☒	20b. IF YES, WERE FINDINGS USED IN CERTIFYING CAUSES OF DEATH? YES ☐ NO ☐
21a. ACCIDENT WAS UNDERLYING ☐ OR CONTRIBUTING ☐ CAUSE OF DEATH (IF EITHER, NOTIFY MEDICAL EXAMINER)	21b. TIME OF INJURY HOUR A.M. P.M. MONTH DAY YEAR 19	21c. HOW INJURY OCCURRED (ENTER NATURE OF INJURY IN ITEM 18, PART 1 OR PART 2)	
21d. INJURY OCCURRED WHILE AT WORK ☐ NOT WHILE AT WORK ☐	21e. PLACE OF INJURY (AT HOME, STREET, FACTORY, OFFICE, FARM, ETC.)	21f. LOCATION STREET / CITY OR TOWN / COUNTY / STATE	

22a. I certify that X (this hospital) attended the deceased from 3-24 19 77 to 4-2- 19 77, that X (we) last saw the deceased alive on 4-2 19 77, and that in (my) X (our) opinion death occurred on the date and hour and from the causes stated above. (I) (we) (did) (did not) view the body after death.

22b. SIGNATURE X Peter V Manis	DEGREE MD	ATTENDING PHYSICIAN ☐ MEDICAL DIRECTOR ☐ STAFF PHYSICIAN ☒	22c. DATE SIGNED 4/12/77
22d. PHYSICIAN'S NAME (TYPE OR PRINT) DR. PETER MANIS M.D.	22e. ADDRESS 6701 N. ~~CHARLES~~ CHARLES ST. TOWSON, MD. 21204		

23a. BURIAL, CREMATION, REMOVAL (SPECIFY)	23b. DATE	23c. NAME OF CEMETERY OR CREMATORY	23d. LOCATION CITY OR TOWN / COUNTY / STATE	
BURIAL	5APRIL77	HOLY REDEEMER CEME.	BALTIMORE CITY	MARYLAND
24. FUNERAL DIRECTOR NAME / ADDRESS	25a. DATE REC'D. BY REGISTRAR	25b. REGISTRAR'S SIGNATURE		
MITCHELL-WIEDEFELD HOME, INC. 6500 YORK RD.	APR 7 1977	Kathryn McCready		

DHMH-16 60M 1/73
(VR A 15 (4))

STATE OF MARYLAND
DEPARTMENT OF HEALTH AND MENTAL HYGIENE
CERTIFICATE OF DEATH

1 - FOR STATE REGISTRAR

REG. NO. 77-08687

DIVISION OF VITAL RECORDS, 201 W. PRESTON ST., BALTIMORE, MARYLAND 21201

TO HOSPITAL OR ATTENDING PHYSICIAN: The law requires that the death certificate be executed within 24 hours after death. Page 4 may be retained by the hospital or attending physician.

TO FUNERAL DIRECTOR: After this certificate has been signed by the attending physician and completely filled in by the funeral director, page 4 should be detached for use as the burial-transit permit. Then please remove carbon papers. Pages 1 and 2 should be filed within 72 hours with the State Dept. of Health and Mental Hygiene prior to burial, cremation, or removal.

IMPORTANT. If Item 21 is marked or Item 18 shows any injury, or other traumatic event, the medical examiner must be notified at once.

BP

DHMH - 1650M 1/76
(VR A 15 (4))

1. DECEASED NAME (TYPE OR PRINT) FIRST	MIDDLE	LAST	2a. DATE OF DEATH MONTH DAY YEAR	2b. HOUR
Bertha		Schweizer	April 24, 1977	6:15 a.m.

3. SEX	4. RACE	5. DATE OF BIRTH MONTH DAY YEAR	6. AGE (IN YEARS LAST BIRTHDAY)	IF UNDER 1 YEAR MONTHS / DAYS	IF UNDER 24 HRS. HOURS / MIN.
Female	Caucasian	June 25, 1886	90 YRS.		

7a. BIRTHPLACE (STATE OR FOREIGN COUNTRY)	7b. CITIZEN OF WHAT COUNTRY?	8. MARRIED ☐ NEVER MARRIED ☐ WIDOWED ☒ DIVORCED ☐	9. BALTIMORE CITY OR COUNTY OF DEATH
Switzerland	USA		Baltimore County MD.

10. CITY OR TOWN OF DEATH	11. NAME OF HOSPITAL, NURSING HOME OR OTHER INSTITUTION (IF NOT IN SUCH FACILITY, GIVE STREET ADDRESS)	12a. USUAL OCCUPATION (TYPE OF WORK FOR MOST OF WORKING LIFE)	12b. KIND OF BUSINESS OR INDUSTRY
Catonsville	Forest Haven Nursing Home	Housewife	Home

USUAL RESIDENCE (IF NURSING HOME OR OTHER INSTITUTION, GIVE RESIDENCE BEFORE ADMISSION)

13a. STATE	13b. COUNTY	13c. CITY OR TOWN	13d. INSIDE CITY LIMITS?	13e. STREET ADDRESS
Maryland	Baltimore	Catonsville	YES ☐ NO ☒	30 Bishops Lane

14. FATHER'S NAME FIRST	MIDDLE	LAST	15. MOTHER'S MAIDEN NAME FIRST	MIDDLE	LAST
Conrad		Buchler	Elisa		Heuppli

16a. WAS DECEASED EVER IN U.S. ARMED FORCES? (YES, NO OR UNKNOWN)	(IF YES, GIVE WAR OR DATES)	16b. SOCIAL SECURITY NO.	17. INFORMANT	ADDRESS
No		212-05-2292D	Mrs. Hedwig Burrier	30 Bishops La. Balt., Md. 21228

MEDICAL CERTIFICATION

18. CAUSE OF DEATH (Enter only one cause per line for (a), (b), and (c).)

PART 1. DEATH WAS CAUSED BY:

IMMEDIATE CAUSE (a) arteriosclerotic cardio-cerebral vascular disease — APPROXIMATE INTERVAL BETWEEN ONSET AND DEATH: 3 yrs +

4124

Conditions, if any, which gave rise to immediate cause (a), stating the underlying cause last

DUE TO, OR AS A CONSEQUENCE OF (b)

DUE TO, OR AS A CONSEQUENCE OF (c)

PART 2. OTHER SIGNIFICANT CONDITIONS CONTRIBUTING TO DEATH BUT NOT RELATED TO THE TERMINAL DISEASE OR CONDITION GIVEN IN PART 1(a).

19a. DATE OF OPERATION	19b. CONDITION FOR WHICH OPERATION WAS PERFORMED	20a. AUTOPSY?	20b. IF YES, WERE FINDINGS USED IN CERTIFYING CAUSES OF DEATH?
		YES ☐ NO ☒	YES ☐ NO ☐

21a. ACCIDENT WAS UNDERLYING ☐ OR CONTRIBUTING ☐ CAUSE OF DEATH (IF EITHER, NOTIFY MEDICAL EXAMINER)	21b. TIME OF INJURY HOUR A.M. P.M. MONTH DAY YEAR 19	21c. HOW INJURY OCCURRED (ENTER NATURE OF INJURY IN ITEM 18, PART 1 OR PART 2)
21d. INJURY OCCURRED WHILE AT WORK ☐ NOT WHILE AT WORK ☐	21e. PLACE OF INJURY (AT HOME, STREET, FACTORY, OFFICE, FARM, ETC.)	21f. LOCATION STREET / CITY OR TOWN / COUNTY / STATE

22a. I certify that (I) ~~this hospital~~ attended the deceased from Feb. 11, 19 66, to Apr. 24, 19 77, that (I) (we) last saw the deceased alive on April 8, 19 77, and that in (my) (our) opinion death occurred on the date and hour and from the causes stated above, (I) (we) (did) (did not) view the body after death.

22b. SIGNATURE	DEGREE	22c. DATE SIGNED
John A. Nesbitt Jr.	M.D. ATTENDING PHYSICIAN ☒ MEDICAL DIRECTOR ☐ STAFF PHYSICIAN ☐	4-25-77

22d. PHYSICIAN'S NAME (TYPE OR PRINT)	22e. ADDRESS
John A. Nesbitt Jr., M.D.	1009 Frederick Rd. Catonsville, Md. 21228

23a. BURIAL, CREMATION, REMOVAL (SPECIFY)	23b. DATE	23c. NAME OF CEMETERY OR CREMATORY	23d. LOCATION CITY OR TOWN / COUNTY / STATE
Burial	Apr. 26, 1977	Meadowridge Cemetery	Elkridge Howard Maryland

24. FUNERAL DIRECTOR NAME	ADDRESS	25a. DATE REC'D. BY REGISTRAR	25b. REGISTRAR'S SIGNATURE
Edw. S. MacNabb Sons, Inc.	301 Frederick Rd. Balt., Md. 21228	APR 25 1977	Audrey McCready

DIVISION OF VITAL RECORDS, 201 W. PRESTON ST., BALTIMORE, MARYLAND 21201

1 - FOR STATE REGISTRAR

STATE OF MARYLAND
DEPARTMENT OF HEALTH AND MENTAL HYGIENE
CERTIFICATE OF DEATH

REG. NO. 77-08088

1. DECEASED NAME (TYPE OR PRINT) FIRST	MIDDLE	LAST	2a. DATE OF DEATH MONTH	DAY	YEAR / 2b. HOUR
George	A.	Scott	4	11	77 / 1:15P M

3. SEX	4. RACE	5. DATE OF BIRTH MONTH DAY YEAR	6. AGE (IN YEARS LAST BIRTHDAY)	IF UNDER 1 YEAR MONTHS DAYS	IF UNDER 24 HRS HOURS MIN.
Male	Negro	May 15 1911	65 YRS.		

7a. BIRTHPLACE (STATE OR FOREIGN COUNTRY)	7b. CITIZEN OF WHAT COUNTRY?	8. MARRIED X NEVER MARRIED ☐ WIDOWED ☐ DIVORCED ☐	9. BALTIMORE CITY OR COUNTY OF DEATH
Virginia	U. S. A.		Baltimore County MD.

10. CITY OR TOWN OF DEATH	11. NAME OF HOSPITAL, NURSING HOME OR OTHER INSTITUTION (IF NOT IN SUCH FACILITY, GIVE STREET ADDRESS)	12a. USUAL OCCUPATION (TYPE OF WORK FOR MOST OF WORKING LIFE)	12b. KIND OF BUSINESS OR INDUSTRY
Towson	Greater Baltimore Medical Center		

USUAL RESIDENCE (IF NURSING HOME OR OTHER INSTITUTION, GIVE RESIDENCE BEFORE ADMISSION)

13a. STATE	13b. COUNTY	13c. CITY OR TOWN	13d. INSIDE CITY LIMITS?	13e. STREET ADDRESS
Maryland		Baltimore	YES ☐ NO X	510 Rose Hill Terrace

14. FATHER'S NAME FIRST	MIDDLE	LAST	15. MOTHER'S MAIDEN NAME FIRST	MIDDLE	LAST
George	Farrell	Scott	Nannie		?

16a. WAS DECEASED EVER IN U.S. ARMED FORCES? (YES, NO OR UNKNOWN)	(IF YES, GIVE WAR OR DATES)	16b. SOCIAL SECURITY NO.	17. INFORMANT	ADDRESS
No		214-14-1839	Mary N. Scott	510 Rose Hill Terrace

MEDICAL CERTIFICATION

18. **CAUSE OF DEATH** (Enter only one cause per line for (a), (b), and (c).)

PART I. DEATH WAS CAUSED BY:

IMMEDIATE CAUSE (a) Bronchopneumonia — APPROXIMATE INTERVAL BETWEEN ONSET AND DEATH

DUE TO, OR AS A CONSEQUENCE OF (b) Arteriosclerotic cardiovascular disease

DUE TO, OR AS A CONSEQUENCE OF (c)

Conditions, if any, which gave rise to immediate cause (a), stating the underlying cause last.

PART 2. OTHER SIGNIFICANT CONDITIONS CONTRIBUTING TO DEATH BUT NOT RELATED TO THE TERMINAL DISEASE OR CONDITION GIVEN IN PART 1(a).

19a. DATE OF OPERATION	19b. CONDITION FOR WHICH OPERATION WAS PERFORMED	20a. AUTOPSY?	20b. IF YES, WERE FINDINGS USED IN CERTIFYING CAUSES OF DEATH?
		YES X NO ☐	YES X NO ☐

21a. ACCIDENT WAS UNDERLYING ☐ OR CONTRIBUTING ☐ CAUSE OF DEATH (IF EITHER, NOTIFY MEDICAL EXAMINER)	21b. TIME OF INJURY HOUR A.M. P.M. MONTH DAY YEAR 19	21c. HOW INJURY OCCURRED (ENTER NATURE OF INJURY IN ITEM 18, PART 1 OR PART 2)

21d. INJURY OCCURRED WHILE AT WORK ☐ NOT WHILE AT WORK ☐	21e. PLACE OF INJURY (AT HOME, STREET, FACTORY, OFFICE, FARM, ETC.)	21f. LOCATION STREET	CITY OR TOWN	COUNTY	STATE

22a. I certify that (I) (this hospital) attended the deceased from Mar. 29, 19 77, to April 11, 19 77, that (I) (we) last saw the deceased alive on April 11, 19 77, and that in (my) (our) opinion death occurred on the date and hour and from the causes stated above. (I) (we) (did) (did not) view the body after death.

22b. SIGNATURE	DEGREE	22c. DATE SIGNED
John E Adams, M.D	ATTENDING PHYSICIAN ☐ MEDICAL DIRECTOR ☐ STAFF PHYSICIAN X	4-12-77

22d. PHYSICIAN'S NAME (TYPE OR PRINT)	22e. ADDRESS
John E. Adams, M.D.	6701 N. Charles St. Towson, Md. 21204

23a. BURIAL, CREMATION, REMOVAL (SPECIFY)	23b. DATE	23c. NAME OF CEMETERY OR CREMATORY	23d. LOCATION CITY OR TOWN	COUNTY	STATE
Burial	4/15/1977	Baltimore Cemetery	Baltimore		Maryland

24. FUNERAL DIRECTOR NAME	ADDRESS	25a. DATE REC'D. BY REGISTRAR	25b. REGISTRAR'S SIGNATURE
Wm. C. March F/H	928 East North Ave.	APR 15 1977	Shirley McCready

TO HOSPITAL OR ATTENDING PHYSICIAN: The law requires that the death certificate be executed within 24 hours after death. Page 3 must be retained by the hospital or attending physician.

TO FUNERAL DIRECTOR: After this certificate has been signed by the attending physician and completely filled in by the funeral director, it should be detached for use as the burial-transit permit. Then please remove carbon papers. Pages 1 and 2 should be filed within 72 hours after death with the State Dept. of Health and Mental Hygiene prior to burial, cremation, or removal.

IMPORTANT: If item 21 is marked or item 18 shows any injury, or other traumatic event, the medical examiner must be notified at once.

DHMH - 16 50M 1/76
(VR A 15 (4))

STATE OF MARYLAND
DEPARTMENT OF HEALTH AND MENTAL HYGIENE
CERTIFICATE OF DEATH

1 - FOR STATE REGISTRAR

REG. NO. 77-08689

1. DECEASED NAME (TYPE OR PRINT) First: Baby Middle: Robert W. Last: Severn, Jr.
BABY BOY SEVERN

2a. DATE OF DEATH Month Day Year: APRIL 15, 1977
2b. HOUR: 12:40 A M

3. SEX: Male
4. RACE: Caucasian
5. DATE OF BIRTH Month Day Year: Apr. 13, 1977
6. AGE (IN YEARS LAST BIRTHDAY) YRS.: IF UNDER 1 YEAR MONTHS: DAYS: 1; IF UNDER 24 HRS. HOURS: 21 MIN.: 31
7a. BIRTHPLACE (STATE OR FOREIGN COUNTRY): Md.
7b. CITIZEN OF WHAT COUNTRY?: U.S.A.
8. MARRIED ☐ NEVER MARRIED ☒ WIDOWED ☐ DIVORCED ☐
9. BALTIMORE CITY OR COUNTY OF DEATH: BALTIMORE COUNTY MD.
10. CITY OR TOWN OF DEATH: TOWSON
11. NAME OF HOSPITAL, NURSING HOME OR OTHER INSTITUTION (IF NOT IN SUCH FACILITY, GIVE STREET ADDRESS): SAINT JOSEPH HOSPITAL
12a. USUAL OCCUPATION (TYPE OF WORK FOR MOST OF WORKING LIFE): - - -
12b. KIND OF BUSINESS OR INDUSTRY: - - -

USUAL RESIDENCE (IF NURSING HOME OR OTHER INSTITUTION, GIVE RESIDENCE BEFORE ADMISSION)
13a. STATE: Md.
13b. COUNTY: -
13c. CITY OR TOWN: Balto.
13d. INSIDE CITY LIMITS? YES ☒ NO ☐
13e. STREET ADDRESS: 5001 Hamilton Ave. 21206

14. FATHER'S NAME First: Robert Middle: W. Last: Severn, Sr.
15. MOTHER'S MAIDEN NAME First: Rose Middle: - Last: Ivex
16a. WAS DECEASED EVER IN U.S. ARMED FORCES? (YES, NO OR UNKNOWN): No
(IF YES, GIVE WAR OR DATES): -
16b. SOCIAL SECURITY NO.: - - -
17. INFORMANT ADDRESS: Robt. W. Severn, Sr. (father) same as abov

MEDICAL CERTIFICATION

18. CAUSE OF DEATH (Enter only one cause per line for (a), (b), and (c).)
PART I. DEATH WAS CAUSED BY:
IMMEDIATE CAUSE (a): Cardiorespiratory failure
7761
Conditions, if any, which gave rise to immediate cause (a), stating the underlying cause last.
DUE TO, OR AS A CONSEQUENCE OF (b): HYALINE MEMBRANE DIS.
DUE TO, OR AS A CONSEQUENCE OF (c): IMMATURITY
APPROXIMATE INTERVAL BETWEEN ONSET AND DEATH

PART 2. OTHER SIGNIFICANT CONDITIONS CONTRIBUTING TO DEATH BUT NOT RELATED TO THE TERMINAL DISEASE OR CONDITION GIVEN IN PART 1(a)

19a. DATE OF OPERATION
19b. CONDITION FOR WHICH OPERATION WAS PERFORMED
20a. AUTOPSY? YES ☐ NO ☐
20b. IF YES, WERE FINDINGS USED IN CERTIFYING CAUSES OF DEATH? YES ☐ NO ☐

21a. ACCIDENT WAS UNDERLYING ☐ OR CONTRIBUTING ☐ CAUSE OF DEATH (IF EITHER, NOTIFY MEDICAL EXAMINER)
21b. TIME OF INJURY HOUR A.M. P.M. MONTH DAY YEAR 19
21c. HOW INJURY OCCURRED (ENTER NATURE OF INJURY IN ITEM 18, PART 1 OR PART 2)
21d. INJURY OCCURRED WHILE AT WORK ☐ NOT WHILE AT WORK ☐
21e. PLACE OF INJURY (AT HOME, STREET, FACTORY, OFFICE, FARM, ETC.)
21f. LOCATION STREET CITY OR TOWN COUNTY STATE

22a. I certify that (I) (this hospital) attended the deceased from 4/13, 19 77, to 4/15 19 77, that (I) (we) last saw the deceased alive on 4/15 19 77, and that in (my) (our) opinion death occurred on the date and hour and from the causes stated above, (I) (we) (did) (did not) view the body after death.

22b. SIGNATURE: E. B. Litzurrum
DEGREE: M.D. ATTENDING PHYSICIAN ☐ MEDICAL DIRECTOR ☐ STAFF PHYSICIAN ☐
22c. DATE SIGNED: 4/15/77
22d. PHYSICIAN'S NAME (TYPE OR PRINT): EUGENIA B. LITZURRUM
22e. ADDRESS: ST. JOSEPH HOSPITAL

23a. BURIAL, CREMATION, REMOVAL (SPECIFY): Burial
23b. DATE: 4/18/77
23c. NAME OF CEMETERY OR CREMATORY: Holy Redeemer Cem.
23d. LOCATION CITY OR TOWN: Balto. COUNTY STATE: Md.

24. FUNERAL DIRECTOR: Schaumunek Funeral Home, Inc.
ADDRESS: 3331 Brehms Lane Balto. Md. 21213
25a. DATE REC'D. BY REGISTRAR: APR 19 1977
25b. REGISTRAR'S SIGNATURE: Kathryn McCready

TO HOSPITAL OR ATTENDING PHYSICIAN: The law requires that the death certificate be executed within 24 hours after death. Page 4 may be retained by the hospital or attending physician.

TO FUNERAL DIRECTOR: After this certificate has been signed by the attending physician and completely filled in by the funeral director, it should be detached for use as the burial-transit permit. Then please remove carbon papers. Pages 1 and 2 should be filed within 72 hours of death with the State Dept. of Health and Mental Hygiene prior to burial, cremation, or removal.

IMPORTANT: If item 21 is marked or item 18 shows any injury, or other traumatic event, the medical examiner must be notified at once.

DIVISION OF VITAL RECORDS, 301 W. PRESTON ST., BALTIMORE, MARYLAND 21201

BP

DHMH - 16 25M
(VR A 15 (4)) 9/74

STATE OF MARYLAND
DEPARTMENT OF HEALTH AND MENTAL HYGIENE

MEDICAL EXAMINER'S CERTIFICATE OF DEATH

1- FOR STATE REGISTRAR

REG. NO. 77-08690

1. DECEASED NAME (TYPE OR PRINT) — FIRST: GRANT — MIDDLE: HERBERT — LAST: SHEESLEY, SR.

2a. DATE OF DEATH: KNOWN ☒ ESTIMATED ☐ — MONTH: 4 — DAY: 13 — YEAR: 1977 — 2b. HOUR: 0115 M

3. SEX: MALE — 4. RACE: CAUCAS. — 5. DATE OF BIRTH: MONTH 12 DAY 9 YEAR 1911 — 6. AGE (IN YEARS LAST BIRTHDAY): 65 YRS. — IF UNDER 1 YR. MONTHS / DAYS — IF UNDER 24 HRS. HOURS / MIN.

2c. DATE PRONOUNCED DEAD: MONTH 4 DAY 13 YEAR 1977 — 2d. HOUR: 0215 M

7a. BIRTHPLACE (STATE OR FOREIGN COUNTRY): Penna. — 7b. CITIZEN OF WHAT COUNTRY?: U.S.A. — 8. MARRIED ☒ NEVER MARRIED ☐ WIDOWED ☐ DIVORCED ☐ — 9. BALTIMORE CITY OR COUNTY OF DEATH: Baltimore County MD.

10. CITY OR TOWN OF DEATH: Dundalk — 11. NAME OF HOSPITAL, NURSING HOME, OR OTHER INSTITUTION (IF NOT IN SUCH FACILITY, GIVE STREET ADDRESS): 7352 Edsworth Road — 12a. USUAL OCCUPATION (TYPE OF WORK FOR MOST OF WORKING LIFE): Roller — 12b. KIND OF BUSINESS OR INDUSTRY: Steel

USUAL RESIDENCE (IF IN NURSING HOME OR OTHER INSTITUTION, GIVE RESIDENCE BEFORE ADMISSION)

13a. STATE: Maryland — 13b. COUNTY: Worcester — 13c. CITY OR TOWN: N.Ocean City — 13d. INSIDE CITY LIMITS? YES ☐ NO ☒ — 13e. STREET ADDRESS: 117 S. Ocean Drive 21842

14. FATHER'S NAME — FIRST: George — MIDDLE: R. — LAST: Sheesley

15. MOTHER'S MAIDEN NAME — FIRST: Rosanna — MIDDLE: — LAST: McGaughy

16a. WAS DECEASED EVER IN U.S. ARMED FORCES? (YES, NO, OR UNKNOWN): No — (IF YES, GIVE WAR OR DATES)

16b. SOCIAL SECURITY NO.: 216.07.3220

17. INFORMANT ADDRESS: Marie S. Sheesley-Wife Same As 13e

MEDICAL CERTIFICATION

18. CAUSE OF DEATH (Enter only one cause per line for (a), (b), and (c).)
PART I DEATH WAS CAUSED BY:
IMMEDIATE CAUSE (a): Chronic pulmonary emphysema — APPROXIMATE INTERVAL BETWEEN ONSET AND DEATH
492X
Conditians, if any, which gave rise to immediate cause (a) stating the underlying cause last.
DUE TO, OR AS A CONSEQUENCE OF (b):
DUE TO, OR AS A CONSEQUENCE OF (c):

PART 2 OTHER SIGNIFICANT CONDITIONS CONTRIBUTING TO DEATH BUT NOT RELATED TO THE TERMINAL DISEASE OR CONDITION GIVEN IN PART 1 (a).
Chronic congestive Heart failure

19a. DATE OF OPERATION — 19b. CONDITION FOR WHICH OPERATION WAS PERFORMED? — 20. AUTOPSY? YES ☐ NO ☒

21a. EXTERNAL CAUSE WAS UNDERLYING ☐ OR CONTRIBUTING ☐ CAUSE OF DEATH — 21b. TIME OF INJURY HOUR A.M. P.M. MONTH DAY YEAR 19 — 21c. HOW INJURY OCCURRED (ENTER NATURE OF INJURY IN ITEM 18 PART 1 OR PART 2)

21d. INJURY OCCURRED WHILE AT WORK ☐ NOT WHILE AT WORK ☐ — 21e. PLACE OF INJURY (AT HOME, STREET, FACTORY, FARM, ETC.) — 21f. LOCATION STREET / CITY OR TOWN / COUNTY / STATE

22a. I certify that I took charge of the remains described above, held on Autopsy ☐, Inspection ☒, Inquiry ☒, and in my opinion death resulted from: Natural causes ☒, Accident ☐, Suicide ☐, Homicide ☐, Undetermined manner ☐,

ACTUAL SIGNATURE: J. Crossan O'Donovan M.D. — TITLE (SPECIFY): Deputy MEDICAL EXAMINER — DATE SIGNED: 4/13/77

EXAMINER'S NAME (TYPE OR PRINT): J. CROSSAN O'DONOVAN — ADDRESS: 3 KINSHIP RD., BALT., MD. 21222

23a. BURIAL, CREMATION, REMOVAL (SPECIFY): Burial — 23b. DATE: 4/16/1977 — 23c. NAME OF CEMETERY OR CREMATORY: Meadowride Mem Park — 23d. LOCATION CITY OR TOWN: Balto — COUNTY — STATE: Md.

24. FUNERAL DIRECTOR NAME: WALTER BROOKS BRADLEY INC. — ADDRESS: Virginia L. Bradley DUNDALK MD

25a. DATE REC'D. BY REGISTRAR: APR 14 1977 — 25b. REGISTRAR'S SIGNATURE: Kathryn McCready

BP

DHMH - 17
(VR A15 ME (5))
30M 7/73

TO MEDICAL EXAMINER: THIS CERTIFICATE SHOULD BE EXECUTED WITHIN 24 HOURS AFTER DEATH. IF ANY DELAY IS NECESSARY, PLEASE EXECUTE THE CERTIFICATE, WRITING THE WORD "PENDING" IN PENCIL IN ITEM 18. GIVE PAGES 1, 2, AND 3 TO THE FUNERAL DIRECTOR. PAGE 4 SHOULD BE FORWARDED TO THE CHIEF MEDICAL EXAMINER ALONG WITH FORM PM 3. RETAIN PAGE 5 FOR YOUR FILES.
TO FUNERAL DIRECTOR: PAGE 3 SHOULD BE USED AS A BURIAL-TRANSIT PERMIT. PAGES 1 AND 2 SHOULD BE FILED, WITHIN 72 HOURS AFTER DEATH, WITH THE STATE DEPARTMENT OF HEALTH AND MENTAL HYGIENE, DIVISION OF VITAL RECORDS, 301 W. PRESTON STREET BALTIMORE, MARYLAND, 21201 PRIOR TO BURIAL, CREMATION, OR REMOVAL.

DIVISION OF VITAL RECORDS, 301 W. PRESTON ST., BALTIMORE, MD. 21201

STATE OF MARYLAND
DEPARTMENT OF HEALTH AND MENTAL HYGIENE
CERTIFICATE OF DEATH

1 - FOR STATE REGISTRAR

REG. NO. 77-08691

DIVISION OF VITAL RECORDS, 201 W. PRESTON ST., BALTIMORE, MARYLAND 21201

TO HOSPITAL OR ATTENDING PHYSICIAN: The law requires that the death certificate be executed within 24 hours after death. Pages 3 and 4 must be retained by the hospital or attending physician.

TO FUNERAL DIRECTOR: After this certificate has been signed by the attending physician and completely filled in by the funeral director, page 3 should be detached for use as the burial-transit permit. Then please remove carbon papers. Pages 1 and 2 should be filed within 72 hours after death with the State Dept. of Health and Mental Hygiene prior to burial, cremation, or removal.

IMPORTANT: If Item 21 is marked or Item 18 shows any injury, or other traumatic event, the medical examiner must be notified at once.

1. DECEASED NAME (TYPE OR PRINT) FIRST: William	MIDDLE: L.	LAST: Sheridan	2a. DATE OF DEATH MONTH: April	DAY: 4	YEAR: 77
2b. HOUR: 939 M					
3. SEX: male	4. RACE: cau.	5. DATE OF BIRTH MONTH DAY YEAR: 1-14-96	6. AGE (IN YEARS LAST BIRTHDAY): 80 YRS.	IF UNDER 1 YEAR MONTHS:	DAYS:
IF UNDER 24 HRS. HOURS:	MIN.:				
7a. BIRTHPLACE (STATE OR FOREIGN COUNTRY): Md	7b. CITIZEN OF WHAT COUNTRY?: U. S. A.	8. MARRIED ☐ NEVER MARRIED ☐ WIDOWED ☑ DIVORCED ☐	9 BALTIMORE CITY OR COUNTY OF DEATH: Balto. County MD.		
10. CITY OR TOWN OF DEATH: Balto.	11. NAME OF HOSPITAL, NURSING HOME OR OTHER INSTITUTION (IF NOT IN SUCH FACILITY, GIVE STREET ADDRESS): Valley View Nursing Home	12a. USUAL OCCUPATION (TYPE OF WORK FOR MOST OF WORKING LIFE): Policeman	12b. KIND OF BUSINESS OR INDUSTRY: Police Dept.		
USUAL RESIDENCE (IF NURSING HOME OR OTHER INSTITUTION, GIVE RESIDENCE BEFORE ADMISSION) 13a. STATE: Md.	13b. COUNTY: Balto.	13c. CITY OR TOWN: Balto.	13d. INSIDE CITY LIMITS? YES ☒ NO ☐	13e. STREET ADDRESS: 3100 Glenview Ave 21234	
14. FATHER'S NAME FIRST: James	MIDDLE:	LAST: Sheridan	15. MOTHER'S MAIDEN NAME FIRST: Sarah	MIDDLE:	LAST: Wells
16a. WAS DECEASED EVER IN U.S. ARMED FORCES? (YES, NO OR UNKNOWN): NO	(IF YES, GIVE WAR OR DATES)	16b. SOCIAL SECURITY NO.: 212-30-9642	17. INFORMANT ADDRESS: 176 Chart		

MEDICAL CERTIFICATION

18. **CAUSE OF DEATH** (Enter only one cause per line for (a), (b), and (c).)

PART I. DEATH WAS CAUSED BY:

IMMEDIATE CAUSE (a): Carcinoma of Lung, Mediastinum — APPROXIMATE INTERVAL BETWEEN ONSET AND DEATH: 3 mos

DUE TO, OR AS A CONSEQUENCE OF (b): Small Cell Bronchogenic carcinoma — 2 yrs.

DUE TO, OR AS A CONSEQUENCE OF (c):

Conditions, if any, which gave rise to immediate cause (a), stating the underlying cause last.

1621

PART 2. OTHER SIGNIFICANT CONDITIONS CONTRIBUTING TO DEATH BUT NOT RELATED TO THE TERMINAL DISEASE OR CONDITION GIVEN IN PART 1(a)

19a. DATE OF OPERATION: 3-8-77	19b. CONDITION FOR WHICH OPERATION WAS PERFORMED: Bronchoscopy & Bronchial Biopsy	20a. AUTOPSY? YES ☐ NO ☑	20b. IF YES, WERE FINDINGS USED IN CERTIFYING CAUSES OF DEATH? YES ☐ NO ☐

21a. ACCIDENT WAS UNDERLYING ☐ OR CONTRIBUTING ☐ CAUSE OF DEATH (IF EITHER, NOTIFY MEDICAL EXAMINER)	21b. TIME OF INJURY HOUR A.M. P.M. MONTH DAY YEAR 19	21c. HOW INJURY OCCURRED (ENTER NATURE OF INJURY IN ITEM 18, PART 1 OR PART 2)
21d. INJURY OCCURRED WHILE AT WORK ☐ NOT WHILE AT WORK ☐	21e. PLACE OF INJURY (AT HOME, STREET, FACTORY, OFFICE, FARM, ETC.)	21f. LOCATION STREET / CITY OR TOWN / COUNTY / STATE

22a. I certify that (I) (this hospital) attended the deceased from Oct 10, 19 21, to Apr 4, 19 77, that (I) (we) last saw the deceased alive on March 19 77, and that in (my) (our) opinion death occurred on the date and hour and from the causes stated above, (I) (we) (did) (did not) view the body after death.

22b. SIGNATURE DEGREE: Frederick J. Vollmer M.D. — ATTENDING PHYSICIAN ☑ MEDICAL DIRECTOR ☐ STAFF PHYSICIAN ☐		22c. DATE SIGNED: 4-7-77
22d. PHYSICIAN'S NAME (TYPE OR PRINT): FREDERICK J. VOLLMER	22e ADDRESS: 6100 YORK RD BALTO MD	

23a. BURIAL, CREMATION, REMOVAL (SPECIFY): BURIAL	23b. DATE: 4/9/77	23c. NAME OF CEMETERY OR CREMATORY: Moreland Memorial	23d. LOCATION CITY OR TOWN: Balto	COUNTY: Md STATE
24. FUNERAL DIRECTOR NAME: Evans Funeral Chapel	ADDRESS: 8802 Hartford Rd	25a. DATE REC'D. BY REGISTRAR: APR 11 1977	25b. REGISTRAR'S SIGNATURE: Portney McCready	

2735 BP

DHMH - 16 50M 1/76 (VR A 15 (4))

DIVISION OF VITAL RECORDS, 201 W. PRESTON ST., BALTIMORE, MARYLAND 21201

1 - FOR STATE REGISTRAR

STATE OF MARYLAND
DEPARTMENT OF HEALTH AND MENTAL HYGIENE
CERTIFICATE OF DEATH

REG. NO. 77-08692

1. DECEASED NAME (TYPE OR PRINT) FIRST	MIDDLE	LAST	2a. DATE OF DEATH MONTH DAY YEAR	2b. HOUR
CECELIA	S.	SHERR.	Apr 10 77	7 35 A.M.

3. SEX	4. RACE	5. DATE OF BIRTH MONTH DAY YEAR	6. AGE (IN YEARS LAST BIRTHDAY)	IF UNDER 1 YEAR MONTHS / DAYS	IF UNDER 24 HRS HOURS / MIN
Female	White	Mar 25, 1900	77 YRS.		

7a. BIRTHPLACE (STATE OR FOREIGN COUNTRY)	7b. CITIZEN OF WHAT COUNTRY?	8. MARRIED ☐ NEVER MARRIED ☐ WIDOWED ☑ DIVORCED ☐	9. BALTIMORE CITY OR COUNTY OF DEATH
Balto, Md	USA		Balto County MD.

10. CITY OR TOWN OF DEATH	11. NAME OF HOSPITAL, NURSING HOME OR OTHER INSTITUTION (IF NOT IN SUCH FACILITY, GIVE STREET ADDRESS)	12a. USUAL OCCUPATION (TYPE OF WORK FOR MOST OF WORKING LIFE)	12b. KIND OF BUSINESS OR INDUSTRY
Catonsville	Forest Haven Nursing Home	Housewife	Home

USUAL RESIDENCE (IF NURSING HOME OR OTHER INSTITUTION, GIVE RESIDENCE BEFORE ADMISSION)

13a. STATE	13b. COUNTY	13c. CITY OR TOWN	13d. INSIDE CITY LIMITS?	13e. STREET ADDRESS
Maryland		BALTO	YES ☒ NO ☐	3826 Parks Heights Ave 21215

14. FATHER'S NAME FIRST	MIDDLE	LAST	15. MOTHER'S MAIDEN NAME FIRST	MIDDLE	LAST
Isaac		Harris	Blanche		Unknown

16a. WAS DECEASED EVER IN U.S. ARMED FORCES? (YES, NO OR UNKNOWN)	(IF YES, GIVE WAR OR DATES)	16b. SOCIAL SECURITY NO.	17. INFORMANT SHEILA KUPP ADDRESS
No		215-28-8863	3629 Eitemiller Rd. #21207

MEDICAL CERTIFICATION

18. **CAUSE OF DEATH** (Enter only one cause per line for (a), (b), and (c).)

PART I. DEATH WAS CAUSED BY:

IMMEDIATE CAUSE (a) Pulmonary Emphysema

DUE TO, OR AS A CONSEQUENCE OF (b) ASCVD

DUE TO, OR AS A CONSEQUENCE OF (c) Diabetes Mellitus

Conditions, if any, which gave rise to immediate cause (a), stating the underlying cause last.

APPROXIMATE INTERVAL BETWEEN ONSET AND DEATH

PART 2. OTHER SIGNIFICANT CONDITIONS CONTRIBUTING TO DEATH BUT NOT RELATED TO THE TERMINAL DISEASE OR CONDITION GIVEN IN PART 1(a)

19a. DATE OF OPERATION	19b. CONDITION FOR WHICH OPERATION WAS PERFORMED	20a. AUTOPSY? YES ☐ NO ☐	20b. IF YES, WERE FINDINGS USED IN CERTIFYING CAUSES OF DEATH? YES ☐ NO ☐

21a. ACCIDENT WAS UNDERLYING ☐ OR CONTRIBUTING ☐ CAUSE OF DEATH (IF EITHER, NOTIFY MEDICAL EXAMINER)	21b. TIME OF INJURY HOUR A.M. P.M. MONTH DAY YEAR 19	21c. HOW INJURY OCCURRED (ENTER NATURE OF INJURY IN ITEM 18, PART 1 OR PART 2)

21d. INJURY OCCURRED WHILE AT WORK ☐ NOT WHILE AT WORK ☐	21e. PLACE OF INJURY (AT HOME, STREET, FACTORY, OFFICE, FARM, ETC.)	21f. LOCATION STREET / CITY OR TOWN / COUNTY / STATE

22a. **I certify** that (I) (this hospital) attended the deceased from _____ 19 73 to 4/10 19 77 that (I) (we) last saw the deceased alive on 4/5/77 19 _____ and that in (my) (our) opinion death occurred on the date and hour and from the causes stated above. (I) (we) (did) (did not) view the body after death.

22b. SIGNATURE	DEGREE ATTENDING PHYSICIAN ☐ MEDICAL DIRECTOR ☐ STAFF PHYSICIAN ☐	22c. DATE SIGNED
[signature]		4/10/77

22d. PHYSICIAN'S NAME (TYPE OR PRINT)	22e. ADDRESS
Dr. DANIEL WILFSON	3502 W. Rogers Ave

23a. BURIAL, CREMATION, REMOVAL (SPECIFY)	23b. DATE	23c. NAME OF CEMETERY OR CREMATORY	23d. LOCATION CITY OR TOWN / COUNTY / STATE
Burial	4-11-77	CHIZUK AMUNO	BALTO. MARYLAND

24. FUNERAL DIRECTOR NAME	ADDRESS	25a. DATE REC'D. BY REGISTRAR	25b. REGISTRAR'S SIGNATURE
Sol Levinson & Bros Inc	6019 Reisterstown Rd.	APR 13 1977	Timothy McCready

TO HOSPITAL OR ATTENDING PHYSICIAN: The law requires that the death certificate be executed within 24 hours after death. Page 4 may be retained by the hospital or attending physician.

TO FUNERAL DIRECTOR: After this certificate has been signed by the attending physician and completely filled in by the funeral director, Page 3 should be detached for use as the burial-transit permit. Then please remove carbonpapers. Pages 1 and 2 should be filed within 72 hours after death with the State Dept. of Health and Mental Hygiene prior to burial, cremation, or removal.

IMPORTANT: If Item 21 is marked or Item 18 shows any injury, or other traumatic event, the medical examiner must be notified at once.

DHMH - 16 50M 1/76
(VR A 15 (4))

STATE OF MARYLAND
DEPARTMENT OF HEALTH AND MENTAL HYGIENE
CERTIFICATE OF DEATH

1 - FOR STATE REGISTRAR

77-08693
REG. NO

1. DECEASED NAME (TYPE OR PRINT) — FIRST: Anna — MIDDLE: M. — LAST: Shirley

2a. DATE OF DEATH — MONTH: April — DAY: 14 — YEAR: 1977

2b. HOUR: 1:15 AM

3. SEX: Female

4. RACE: Caucasian

5. DATE OF BIRTH — MONTH: May — DAY: 16 — YEAR: 1887

6. AGE (IN YEARS LAST BIRTHDAY): 89 YRS. — IF UNDER 1 YEAR: MONTHS / DAYS — IF UNDER 24 HRS: HOURS / MIN

7a. BIRTHPLACE (STATE OR FOREIGN COUNTRY): Maryland

7b. CITIZEN OF WHAT COUNTRY?: U.S.A

8. MARRIED ☐ NEVER MARRIED ☐ WIDOWED ☐ DIVORCED ☒

9. BALTIMORE CITY OR COUNTY OF DEATH: Baltimore MD

10. CITY OR TOWN OF DEATH: Towson

11. NAME OF HOSPITAL, NURSING HOME OR OTHER INSTITUTION (IF NOT IN SUCH FACILITY, GIVE STREET ADDRESS): Stella Maris Hospice

12a. USUAL OCCUPATION (TYPE OF WORK FOR MOST OF WORKING LIFE): Housewife

12b. KIND OF BUSINESS OR INDUSTRY: Home Maker own Home

USUAL RESIDENCE (IF NURSING HOME OR OTHER INSTITUTION, GIVE RESIDENCE BEFORE ADMISSION)

13a. STATE: Maryland

13b. COUNTY: Baltimore

13c. CITY OR TOWN: Baltimore

13d. INSIDE CITY LIMITS? YES ☐ NO ☒

13e. STREET ADDRESS: 3004 Taylor Ave

14. FATHER'S NAME — FIRST: Anton — MIDDLE: J. — LAST: Haebler

15. MOTHER'S MAIDEN NAME — FIRST: Caroline — MIDDLE: — LAST: Oetherman

16a. WAS DECEASED EVER IN U.S. ARMED FORCES? (YES, NO OR UNKNOWN): No — (IF YES, GIVE WAR OR DATES):

16b. SOCIAL SECURITY NO.: 218-52-0732

17. INFORMANT — ADDRESS: Stella Maris Hospice, Towson Md.

MEDICAL CERTIFICATION

18. CAUSE OF DEATH (Enter only one cause per line for (a), (b), and (c).)
PART I. DEATH WAS CAUSED BY:
IMMEDIATE CAUSE (a): Pneumonia — APPROXIMATE INTERVAL BETWEEN ONSET AND DEATH: 10 days
4124
Conditions, if any, which gave rise to immediate cause (a), stating the underlying cause last.
DUE TO, OR AS A CONSEQUENCE OF (b): A-S-C.V.D
DUE TO, OR AS A CONSEQUENCE OF (c):

PART 2. OTHER SIGNIFICANT CONDITIONS CONTRIBUTING TO DEATH BUT NOT RELATED TO THE TERMINAL DISEASE OR CONDITION GIVEN IN PART 1(a)

19a. DATE OF OPERATION

19b. CONDITION FOR WHICH OPERATION WAS PERFORMED

20a. AUTOPSY? YES ☐ NO ☐

20b. IF YES, WERE FINDINGS USED IN CERTIFYING CAUSES OF DEATH? YES ☐ NO ☐

21a. ACCIDENT WAS UNDERLYING ☐ OR CONTRIBUTING ☐ CAUSE OF DEATH (IF EITHER, NOTIFY MEDICAL EXAMINER)

21b. TIME OF INJURY — HOUR A.M. P.M. — MONTH — DAY — YEAR 19

21c. HOW INJURY OCCURRED (ENTER NATURE OF INJURY IN ITEM 18, PART 1 OR PART 2)

21d. INJURY OCCURRED — WHILE AT WORK ☐ NOT WHILE AT WORK ☐

21e. PLACE OF INJURY (AT HOME, STREET, FACTORY, OFFICE, FARM, ETC.)

21f. LOCATION — STREET — CITY OR TOWN — COUNTY — STATE

22a. I certify that (I) (this hospital) attended the deceased from 9-30- 19 60, to 4-14 19 77, that (I) (we) last saw the deceased alive on April 13 19 77, and that in (my) (our) opinion death occurred on the date and hour and from the causes stated above, (I) (we) (did) (did not) view the body after death.

22b. SIGNATURE: F Lee Robbins — DEGREE: ATTENDING PHYSICIAN ☒ MEDICAL DIRECTOR ☐ STAFF PHYSICIAN ☐

22c. DATE SIGNED: 4-14-77

22d. PHYSICIAN'S NAME (TYPE OR PRINT): F. Lee Robbins

22e. ADDRESS: 1205 York Place, Lutherville, Md

23a. BURIAL, CREMATION, REMOVAL (SPECIFY): Burial

23b. DATE: April 15, 1977

23c. NAME OF CEMETERY OR CREMATORY: Dulaney Valley Mem. Cem.

23d. LOCATION — CITY OR TOWN: Timonium — COUNTY: Baltimore — STATE: Md.

24. FUNERAL DIRECTOR — NAME — ADDRESS: Wm. Cook-Brooks Towson, Inc. Towson, Md.

25a. DATE REC'D. BY REGISTRAR: APR 19 1977

25b. REGISTRAR'S SIGNATURE: Dorothy McCready

IMPORTANT: If Item 21 is marked or Item 18 shows any injury, or other traumatic event, the medical examiner must be notified at once.

TO FUNERAL DIRECTOR: After this certificate has been signed by the attending physician and completely filled in by the funeral director, page 3 should be detached for use as the burial-transit permit. Then please remove carbonpapers. Pages 1 and 2 should be filed within 72 hours after death with the State Dept. of Health and Mental Hygiene prior to burial, cremation, or removal.

TO HOSPITAL OR ATTENDING PHYSICIAN: The law requires that the death certificate be executed within 24 hours after death. Page 4 may be retained by the hospital or attending physician.

DIVISION OF VITAL RECORDS, 201 W. PRESTON ST., BALTIMORE, MARYLAND 21201

BP

DHMH - 1650M 1/76
(VR A 15 (4))

STATE OF MARYLAND
DEPARTMENT OF HEALTH AND MENTAL HYGIENE

MEDICAL EXAMINER'S CERTIFICATE OF DEATH

REG. NO. 77-08694

FOR 1- STATE REGISTRAR

1. DECEASED NAME (TYPE OR PRINT) FIRST	MIDDLE	LAST	2a. DATE OF DEATH KNOWN ☒ ESTIMATED ☐ MONTH	DAY	YEAR	2b. HOUR
Hubert	Martin	Sisler, Sr.	4	24	1977	M
3. SEX	4. RACE	5. DATE OF BIRTH MONTH DAY YEAR	6. AGE (IN YEARS) LAST BIRTHDAY	IF UNDER 1 YR. MONTHS / DAYS	IF UNDER 24 HRS. HOURS / MIN.	2c. DATE PRONOUNCED DEAD MONTH DAY YEAR	2d. HOUR
male	white	May 5 1917	59 YRS.			4 24 1977	3:36 P.M.

7a. BIRTHPLACE (STATE OR FOREIGN COUNTRY)	7b. CITIZEN OF WHAT COUNTRY?	8. MARRIED ☒ NEVER MARRIED ☐ WIDOWED ☐ DIVORCED ☐	9. BALTIMORE CITY OR COUNTY OF DEATH
West Virginia	USA		Baltimore County MD.

10. CITY OR TOWN OF DEATH	11. NAME OF HOSPITAL, NURSING HOME, OR OTHER INSTITUTION (IF NOT IN SUCH FACILITY, GIVE STREET ADDRESS)	12a. USUAL OCCUPATION (TYPE OF WORK FOR MOST OF WORKING LIFE)	12b. KIND OF BUSINESS OR INDUSTRY
Rossville 21237	Franklin Square Hospital	Leadman	American Can Co.

USUAL RESIDENCE (IF IN NURSING HOME OR OTHER INSTITUTION, GIVE RESIDENCE BEFORE ADMISSION)

13a. STATE	13b. COUNTY	13c. CITY OR TOWN	13d. INSIDE CITY LIMITS? YES ☐ NO ☒	13e. STREET ADDRESS
Maryland	Baltimore	Baltimore		421 Burke Rd. 21220

14. FATHER'S NAME FIRST MIDDLE LAST		15. MOTHER'S MAIDEN NAME FIRST MIDDLE LAST	
Martin W. Sisler		Mamie Mose	
16a. WAS DECEASED EVER IN U.S. ARMED FORCES? (YES, NO, OR UNKNOWN)	(IF YES, GIVE WAR OR DATES)	16b. SOCIAL SECURITY NO.	17. INFORMANT ADDRESS
No	-	236 20 7736	Thelma Sisler Same

MEDICAL CERTIFICATION

18. CAUSE OF DEATH (Enter only one cause per line for (a), (b), and (c).)

PART I DEATH WAS CAUSED BY:

(a) IMMEDIATE CAUSE: Arteriosclerotic cardiovascular disease — 412H — APPROXIMATE INTERVAL BETWEEN ONSET AND DEATH

Conditions, if any, which gave rise to immediate couse (a) stating the underlying couse last.

DUE TO, OR AS A CONSEQUENCE OF (b)

DUE TO, OR AS A CONSEQUENCE OF (c)

PART 2 OTHER SIGNIFICANT CONDITIONS CONTRIBUTING TO DEATH BUT NOT RELATED TO THE TERMINAL DISEASE OR CONDITION GIVEN IN PART 1 (a).

19a. DATE OF OPERATION	19b. CONDITION FOR WHICH OPERATION WAS PERFORMED?	20. AUTOPSY? YES ☒ NO ☐

21a. EXTERNAL CAUSE WAS UNDERLYING ☐ OR CONTRIBUTING ☐ CAUSE OF DEATH	21b. TIME OF INJURY HOUR A.M. P.M. MONTH DAY YEAR 19	21c. HOW INJURY OCCURRED (ENTER NATURE OF INJURY IN ITEM 18 PART 1 OR PART 2)
21d. INJURY OCCURRED WHILE AT WORK ☐ NOT WHILE AT WORK ☐	21e. PLACE OF INJURY (AT HOME, STREET, FACTORY, FARM, ETC.)	21f. LOCATION STREET CITY OR TOWN COUNTY STATE

22a. I certify that I took charge of the remains described above, held an Autopsy ☒, Inspection ☐, Inquiry ☐, and in my opinion death resulted from: Natural causes ☒, Accident ☐, Suicide ☐, Homicide ☐, Undetermined manner ☐,

ACTUAL SIGNATURE Thomas D. Smith M.D. TITLE (SPECIFY) Assistant MEDICAL EXAMINER DATE SIGNED 4/25/77

EXAMINER'S NAME (TYPE OR PRINT) Thomas D. Smith, M.D. ADDRESS 111 Penn St.

23a. BURIAL, CREMATION, REMOVAL	23b. DATE	23c. NAME OF CEMETERY OR CREMATORY	23d. LOCATION CITY OR TOWN COUNTY STATE	
Burial	4/28/77	Shady Grove Cemetery	Brandonville, W. Va.	
24. FUNERAL DIRECTOR AND ADDRESS		25a. DATE REC'D. BY REGISTRAR	25b. REGISTRAR'S SIGNATURE	
Brudzinski Funeral Home PA 1407 Eastern Ave.		APR 27 1977		

TO MEDICAL EXAMINER: THIS CERTIFICATE SHOULD BE EXECUTED WITHIN 24 HOURS AFTER DEATH. IF ANY DELAY IS NECESSARY, REASON TO EXECUTE THE CERTIFICATE, WRITING THE WORD "PENDING" IN PENCIL IN ITEM 18. GIVE PAGES 1, 2, AND 3 TO THE FUNERAL DIRECTOR. PAGE 4 SHOULD BE FORWARDED TO THE CHIEF MEDICAL EXAMINER ALONG WITH FORM PM 3. RETAIN PAGE 5 FOR YOUR FILES.
TO FUNERAL DIRECTOR: PAGE 3 SHOULD BE USED AS A BURIAL-TRANSIT PERMIT. PAGES 1 AND 2 SHOULD BE FILED, WITHIN 72 HOURS AFTER DEATH, WITH THE STATE DEPARTMENT OF HEALTH AND MENTAL HYGIENE, DIVISION OF VITAL RECORDS, 301 W. PRESTON STREET, BALTIMORE, MARYLAND, 21201 PRIOR TO BURIAL, CREMATION, OR REMOVAL.

DIVISION OF VITAL RECORDS, 301 W. PRESTON ST., BALTIMORE, MD. 21201

BP

DHMH - 17
(VR A15 ME (5))
30M 7/73

STATE OF MARYLAND
DEPARTMENT OF HEALTH AND MENTAL HYGIENE

MEDICAL EXAMINER'S CERTIFICATE OF DEATH

1 - FOR STATE REGISTRAR

REG. NO. 77 - 08695

1. DECEASED NAME (TYPE OR PRINT): FIRST Calvin MIDDLE B. LAST SMITH

2a. DATE OF DEATH KNOWN ☐ ESTIMATED ☑: MONTH Apr DAY 30 YEAR 1977 — 2b. HOUR 5 P.M.

3. SEX: Male — 4. RACE: Caucas. — 5. DATE OF BIRTH: MONTH June DAY 17, YEAR 1905 — 6. AGE (IN YEARS LAST BIRTHDAY): 71 YRS. — IF UNDER 1 YR. MONTHS / DAYS — IF UNDER 24 HRS. HOURS / MIN.

2c. DATE PRONOUNCED DEAD: MONTH Apr DAY 30 YEAR 1977 — 2d. HOUR 6:45 P.M.

7a. BIRTHPLACE (STATE OR FOREIGN COUNTRY): MD — 7b. CITIZEN OF WHAT COUNTRY?: USA — 8. MARRIED ☐ NEVER MARRIED ☐ WIDOWED ☐ DIVORCED ☐ — 9. BALTIMORE CITY OR COUNTY OF DEATH: Balto County MD.

10. CITY OR TOWN OF DEATH: Dundalk — 11. NAME OF HOSPITAL, NURSING HOME, OR OTHER INSTITUTION (IF NOT IN SUCH FACILITY, GIVE STREET ADDRESS): 124 Kinship Rd. 21222 — 12a. USUAL OCCUPATION (TYPE OF WORK FOR MOST OF WORKING LIFE) — 12b. KIND OF BUSINESS OR INDUSTRY

USUAL RESIDENCE (IF IN NURSING HOME OR OTHER INSTITUTION, GIVE RESIDENCE BEFORE ADMISSION)

13a. STATE: MD — 13b. COUNTY: Balto — 13c. CITY OR TOWN: Dundalk — 13d. INSIDE CITY LIMITS? YES ☐ NO ☒ — 13e. STREET ADDRESS: 124 Kinship Rd. 21222

14. FATHER'S NAME: FIRST Percy MIDDLE B. LAST Smith

15. MOTHER'S MAIDEN NAME: FIRST Silbertie MIDDLE LAST Vaiden

16a. WAS DECEASED EVER IN U.S. ARMED FORCES? (YES, NO, OR UNKNOWN) (IF YES, GIVE WAR OR DATES)

16b. SOCIAL SECURITY NO.: 213-07-6281

17. INFORMANT: Margaret S. Boyer — ADDRESS: 1204 Kimberly La 21061

MEDICAL CERTIFICATION

18. CAUSE OF DEATH (Enter only one cause per line for (a), (b), and (c).)

PART I DEATH WAS CAUSED BY:

IMMEDIATE CAUSE (a): CHRONIC ISCHEMIC HEART DISEASE — APPROXIMATE INTERVAL BETWEEN ONSET AND DEATH

4123

Conditions, if any, which gave rise to immediate cause (a) stating the underlying cause last.

DUE TO, OR AS A CONSEQUENCE OF (b):

DUE TO, OR AS A CONSEQUENCE OF (c):

PART 2 OTHER SIGNIFICANT CONDITIONS CONTRIBUTING TO DEATH BUT NOT RELATED TO THE TERMINAL DISEASE OR CONDITION GIVEN IN PART 1 (a).

ALCOHOLISM (CHRONIC)

19a. DATE OF OPERATION — 19b. CONDITION FOR WHICH OPERATION WAS PERFORMED? — 20. AUTOPSY? YES ☐ NO ☒

21a. EXTERNAL CAUSE WAS UNDERLYING ☐ OR CONTRIBUTING ☐ CAUSE OF DEATH — 21b. TIME OF INJURY HOUR A.M. P.M. MONTH DAY YEAR 19 — 21c. HOW INJURY OCCURRED (ENTER NATURE OF INJURY IN ITEM 18 PART 1 OR PART 2)

21d. INJURY OCCURRED WHILE AT WORK ☐ NOT WHILE AT WORK ☐ — 21e. PLACE OF INJURY (AT HOME, STREET, FACTORY, FARM, ETC.) — 21f. LOCATION STREET / CITY OR TOWN / COUNTY / STATE

22a. I certify that I took charge of the remains described above, held on Autopsy ☐, Inspection ☑, Inquiry ☑, and in my opinion death resulted from: Natural causes ☑, Accident ☐, Suicide ☐, Homicide ☐, Undetermined manner ☐.

ACTUAL SIGNATURE M B Davis MD — TITLE (SPECIFY) ~~M.D.~~ DEPUTY MEDICAL EXAMINER — DATE SIGNED MAY 2 1977

EXAMINER'S NAME (TYPE OR PRINT) M. B. Davis, MD — ADDRESS 6800 Mornington Rd. 21222

23a. BURIAL, CREMATION, REMOVAL (SPECIFY): burial — 23b. DATE: 3 May 77 — 23c. NAME OF CEMETERY OR CREMATORY: Parkwood Cemetery — 23d. LOCATION CITY OR TOWN: Balto Co., MD — COUNTY / STATE

24. FUNERAL DIRECTOR NAME / ADDRESS: Ulrich Funeral Home, Dundalk, MD 21222

25a. DATE REC'D. BY REGISTRAR: MAY 03 1977 — 25b. REGISTRAR'S SIGNATURE: Kathryn McCready

DIVISION OF VITAL RECORDS, 301 W. PRESTON ST., BALTIMORE, MD. 21201

TO MEDICAL EXAMINER: THIS CERTIFICATE SHOULD BE EXECUTED WITHIN 24 HOURS AFTER DEATH. IF ANY DELAY IS NECESSARY, PLEASE EXECUTE THE CERTIFICATE, WRITING THE WORD "PENDING" IN PENCIL IN ITEM 18. GIVE PAGES 1, 2, AND 3 TO THE FUNERAL DIRECTOR. PAGE 4 SHOULD BE FORWARDED TO THE CHIEF MEDICAL EXAMINER ALONG WITH FORM PM 3. RETAIN PAGE 5 FOR YOUR FILES.
TO FUNERAL DIRECTOR: PAGE 3 SHOULD BE USED AS A BURIAL-TRANSIT PERMIT. PAGES 1 AND 2 SHOULD BE FILED, WITHIN 72 HOURS AFTER DEATH, WITH THE STATE DEPARTMENT OF HEALTH AND MENTAL HYGIENE, DIVISION OF VITAL RECORDS, 301 W. PRESTON STREET, BALTIMORE, MARYLAND, 21201 PRIOR TO BURIAL, CREMATION, OR REMOVAL.

DHMH-17 20M 1/73
(VR A15 ME (5))

STATE OF MARYLAND
DEPARTMENT OF HEALTH AND MENTAL HYGIENE
MEDICAL EXAMINER'S CERTIFICATE OF DEATH

FOR 1- STATE REGISTRAR — Items 22a. Film #506 as — 4-27-77

REG. NO. 77-08696

1. DECEASED NAME (TYPE OR PRINT) FIRST	MIDDLE	LAST						2a. DATE OF DEATH KNOWN ☒ ESTIMATED ☐ MONTH	DAY	YEAR	2b. HOUR
DEAN	E.	SMITH						4-	1-	1977	M
3. SEX	4. RACE	5. DATE OF BIRTH MONTH	DAY	YEAR	6. AGE (IN YEARS) LAST BIRTHDAY	IF UNDER 1 YR. MONTHS	DAYS	IF UNDER 24 HRS. HOURS	MIN.	2c. DATE PRONOUNCED DEAD MONTH	DAY	YEAR	2d. HOUR
male	white	June	12,	1934	42 YRS.					4-	1-	1977	9:30p

7a. BIRTHPLACE (STATE OR FOREIGN COUNTRY) West Virginia	7b. CITIZEN OF WHAT COUNTRY? U.S.A.	8. MARRIED ☐ NEVER MARRIED ☐ WIDOWED ☐ DIVORCED ☒	9. BALTIMORE CITY OR COUNTY OF DEATH Baltimore County MD.

10. CITY OR TOWN OF DEATH Catonsville Baltimore	11. NAME OF HOSPITAL, NURSING HOME, OR OTHER INSTITUTION (IF NOT IN SUCH FACILITY, GIVE STREET ADDRESS) Rt. 695 near Security Blvd.	12a. USUAL OCCUPATION (TYPE OF WORK FOR MOST OF WORKING LIFE) Laborer	12b. KIND OF BUSINESS OR INDUSTRY

USUAL RESIDENCE (IF IN NURSING HOME OR OTHER INSTITUTION, GIVE RESIDENCE BEFORE ADMISSION)

13a. STATE Florida W. Va	13b. COUNTY	13c. CITY OR TOWN Pensacola	13d. INSIDE CITY LIMITS? YES ☒ NO ☐	13e. STREET ADDRESS 1815 Creighton Rd.

14. FATHER'S NAME FIRST MIDDLE LAST		15. MOTHER'S MAIDEN NAME FIRST MIDDLE LAST	
Samuel	Smith	Martha	Berdine
16a. WAS DECEASED EVER IN U.S. ARMED FORCES? (YES, NO, OR UNKNOWN) (IF YES, GIVE WAR OR DATES)	16b. SOCIAL SECURITY NO.	17. INFORMANT	ADDRESS
No		Mrs Utt	Fairmont, West Virginia

MEDICAL CERTIFICATION

18. CAUSE OF DEATH (Enter only one cause per line for (a), (b), and (c).)
PART I DEATH WAS CAUSED BY:

		APPROXIMATE INTERVAL BETWEEN ONSET AND DEATH
IMMEDIATE CAUSE (a)	Multiple blunt force injuries with cranio-cerebral trauma	
DUE TO, OR AS A CONSEQUENCE OF (b)		
DUE TO, OR AS A CONSEQUENCE OF (c)		

8147

Conditions, if any, which gave rise to immediate cause (a) stating the underlying cause last.

PART 2 OTHER SIGNIFICANT CONDITIONS CONTRIBUTING TO DEATH BUT NOT RELATED TO THE TERMINAL DISEASE OR CONDITION GIVEN IN PART 1 (a).

19a. DATE OF OPERATION	19b. CONDITION FOR WHICH OPERATION WAS PERFORMED?	20. AUTOPSY? YES ☒ NO ☐

21a. EXTERNAL CAUSE WAS UNDERLYING ☒ OR CONTRIBUTING ☐ CAUSE OF DEATH	21b. TIME OF INJURY HOUR XX MONTH DAY YEAR 9:25 P.M. 4- 1- 1977	21c. HOW INJURY OCCURRED (ENTER NATURE OF INJURY IN ITEM 18 PART 1 OR PART 2) Pedestrian struck by auto.
21d. INJURY OCCURRED WHILE AT WORK ☐ NOT WHILE AT WORK ☒	21e. PLACE OF INJURY (AT HOME, STREET, FACTORY, FARM, ETC.) road	21f. LOCATION STREET Rt. 695 near Security Blvd. CITY OR TOWN Balto. COUNTY STATE Md.

22a. I certify that I took charge of the remains described above, held an Autopsy ☒, Inspection ☐, Inquiry ☐, and in my opinion death resulted from: Natural causes ☐, Accident ☒, Suicide ☐, Homicide ☐, Undetermined manner ☒.

ACTUAL SIGNATURE [signature] M.D. TITLE (SPECIFY) Assistant MEDICAL EXAMINER DATE SIGNED 4-2-77

EXAMINER'S NAME (TYPE OR PRINT) Ann M. Dixon, M.D. ADDRESS 111 Penn St.

23a. BURIAL, CREMATION, REMOVAL (SPECIFY) Burial	23b. DATE 4/5/77	23c. NAME OF CEMETERY OR CREMATORY Pricetown	23d. LOCATION CITY OR TOWN Pricetown, COUNTY West Virginia STATE

24. FUNERAL DIRECTOR NAME Leonard J Ruck Inc. ADDRESS Baltimore, Maryland		25a. DATE REC'D. BY REGISTRAR APR 5 1977	25b. REGISTRAR'S SIGNATURE [signature]

TO MEDICAL EXAMINER: THIS CERTIFICATE SHOULD BE EXECUTED WITHIN 24 HOURS AFTER DEATH. IF ANY DELAY IS NECESSARY, PLEASE EXECUTE THE CERTIFICATE, WRITING THE WORD "PENDING" IN PENCIL IN ITEM 18. GIVE PAGES 1, 2, AND 3 TO THE FUNERAL DIRECTOR. PAGE 4 SHOULD BE FORWARDED TO THE CHIEF MEDICAL EXAMINER ALONG WITH FORM PM. 3. RETAIN PAGE 5 FOR YOUR FILES.

TO FUNERAL DIRECTOR: PAGE 3 SHOULD BE USED AS A BURIAL-TRANSIT PERMIT. PAGES 1 AND 2 SHOULD BE FILED, WITHIN 72 HOURS AFTER DEATH, WITH THE STATE DEPARTMENT OF HEALTH AND MENTAL HYGIENE, DIVISION OF VITAL RECORDS, 301 W. PRESTON STREET BALTIMORE, MARYLAND, 21201 PRIOR TO BURIAL, CREMATION, OR REMOVAL.

DIVISION OF VITAL RECORDS, 301 W. PRESTON ST., BALTIMORE, MD. 21201

BP

DHMH - 17
(VR A15 ME (5))
15M 7/76

C# 01 088 320
FOR 1 - STATE REGISTRAR

STATE OF MARYLAND
DEPARTMENT OF HEALTH AND MENTAL HYGIENE
CERTIFICATE OF DEATH

77-08697
REG. NO.

DIVISION OF VITAL RECORDS, 201 W. PRESTON ST., BALTIMORE, MARYLAND 21201

TO HOSPITAL OR ATTENDING PHYSICIAN: The law requires that the death certificate be executed within 24 hours after death. Page 4 may be retained by the hospital or attending physician.

TO FUNERAL DIRECTOR: After this certificate has been signed by the attending physician and completely filled in by the funeral director, page should be detached for use as the burial-transit permit. Then please remove carbon papers. Pages 1 and 2 should be filed within 72 hours after death with the State Dept. of Health and Mental Hygiene prior to burial, cremation, or removal.

IMPORTANT: If Item 21 is marked or Item 18 shows any injury, or other traumatic event, the medical examiner must be notified at once.

1. DECEASED NAME (TYPE OR PRINT) FIRST: JAMES	MIDDLE: HENRY	LAST: SMITH	2a. DATE OF DEATH MONTH DAY YEAR: APRIL 23, 1977
			2b. HOUR: 8:15p M
3. SEX: MALE	4. RACE: BLACK	5. DATE OF BIRTH MONTH DAY YEAR: 8/20/1894	6. AGE (IN YEARS LAST BIRTHDAY): 82 YRS. IF UNDER 1 YEAR: MONTHS DAYS. IF UNDER 24 HRS.: HOURS MIN.
7a. BIRTHPLACE (STATE OR FOREIGN COUNTRY): MARYLAND	7b. CITIZEN OF WHAT COUNTRY?: U.S.A.	8. MARRIED ☐ NEVER MARRIED ☐ WIDOWED ☒ DIVORCED ☐	9. BALTIMORE CITY OR COUNTY OF DEATH: BALTIMORE COUNTY MD.
10. CITY OR TOWN OF DEATH: FORT HOWARD	11. NAME OF HOSPITAL, NURSING HOME OR OTHER INSTITUTION (IF NOT IN SUCH FACILITY, GIVE STREET ADDRESS): VETERANS ADMINISTRATION HOSPITAL	12a. USUAL OCCUPATION (TYPE OF WORK FOR MOST OF WORKING LIFE): LABORER	12b. KIND OF BUSINESS OR INDUSTRY:
USUAL RESIDENCE (IF NURSING HOME OR OTHER INSTITUTION, GIVE RESIDENCE BEFORE ADMISSION) 13a. STATE: MARYLAND	13b. COUNTY	13c. CITY OR TOWN: BALTIMORE	13d. INSIDE CITY LIMITS? YES ☒ NO ☐ — 13e. STREET ADDRESS: 1601 LORMAN COURT
14. FATHER'S NAME FIRST: LOUIS	MIDDLE	LAST: SMITH	15. MOTHER'S MAIDEN NAME FIRST: LUCY — MIDDLE — LAST: POWELL
16a. WAS DECEASED EVER IN U.S. ARMED FORCES? (YES, NO OR UNKNOWN): YES	(IF YES, GIVE WAR OR DATES): WW I	16b. SOCIAL SECURITY NO.: 218 10 1813	17. INFORMANT: Frances Fields ADDRESS: 1011 Bentalou St. CLIN. RECDS. VA HOSPITAL, FORT HOWARD, MD.

MEDICAL CERTIFICATION

18. **CAUSE OF DEATH** (Enter only one cause per line for (a), (b), and (c).) — APPROXIMATE INTERVAL BETWEEN ONSET AND DEATH

PART I. DEATH WAS CAUSED BY:

185X

IMMEDIATE CAUSE (a): RESPIRATORY FAILURE

DUE TO, OR AS A CONSEQUENCE OF

(b):

Conditions, if any, which gave rise to immediate cause (a), stating the underlying cause last.

DUE TO, OR AS A CONSEQUENCE OF

(c):

PART 2. OTHER SIGNIFICANT CONDITIONS CONTRIBUTING TO DEATH BUT NOT RELATED TO THE TERMINAL DISEASE OR CONDITION GIVEN IN PART 1(a):

CARCINOMA OF PROSTATE WITH METASTASIS TO LUNG

19a. DATE OF OPERATION	19b. CONDITION FOR WHICH OPERATION WAS PERFORMED	20a. AUTOPSY? YES ☐ NO ☒	20b. IF YES, WERE FINDINGS USED IN CERTIFYING CAUSES OF DEATH? YES ☐ NO ☐
21a. ACCIDENT WAS UNDERLYING ☐ OR CONTRIBUTING ☐ CAUSE OF DEATH (IF EITHER, NOTIFY MEDICAL EXAMINER)	21b. TIME OF INJURY HOUR A.M. P.M. MONTH DAY YEAR 19	21c. HOW INJURY OCCURRED (ENTER NATURE OF INJURY IN ITEM 18, PART 1 OR PART 2)	
21d. INJURY OCCURRED WHILE AT WORK ☐ NOT WHILE AT WORK ☐	21e. PLACE OF INJURY (AT HOME, STREET, FACTORY, OFFICE, FARM, ETC.)	21f. LOCATION STREET — CITY OR TOWN — COUNTY — STATE	

22a. I certify that (this hospital) attended the deceased from 1/21, 19 77, to 4/23, 19 77, that (we) last saw the deceased alive on 4/23, 19 77, and that in (our) opinion death occurred on the date and hour and from the causes stated above, (we) (did) (did not) view the body after death.

22b. SIGNATURE — DEGREE: ATTENDING PHYSICIAN ☐ MEDICAL DIRECTOR ☐ STAFF PHYSICIAN ☒ — 22c. DATE SIGNED: 4/24/77

22d. PHYSICIAN'S NAME (TYPE OR PRINT): JAMES W. EAGAN, M. D.

22e. ADDRESS: VAH, FORT HOWARD, MD 21052

23a. BURIAL, CREMATION, REMOVAL (SPECIFY): BURIAL	23b. DATE: 4-26-77	23c. NAME OF CEMETERY OR CREMATORY: BALTIMORE NATIONAL	23d. LOCATION CITY OR TOWN: BALTIMORE — COUNTY — STATE: MARYLAND
24. FUNERAL DIRECTOR NAME: VERNON BAILEY FUNERAL HOME	ADDRESS: 1348 N. CALHOUN ST. BALTO., MD	25a. DATE REC'D. BY REGISTRAR: APR 28 1977	25b. REGISTRAR'S SIGNATURE:

1501 BP

DHMH - 1660M 1/75 (VR A 15 (4))

STATE OF MARYLAND
DEPARTMENT OF HEALTH AND MENTAL HYGIENE
CERTIFICATE OF DEATH

1 - FOR STATE REGISTRAR

REG. NO 77-08698

DIVISION OF VITAL RECORDS, 201 W. PRESTON ST., BALTIMORE, MARYLAND 21201

1. DECEASED NAME (TYPE OR PRINT) FIRST: MARIE	MIDDLE: Davis	LAST: SMITH	2a. DATE OF DEATH MONTH: 04	DAY: 23	YEAR: 77
2b. HOUR: 7:35P M					
3. SEX: FEMALE	4. RACE: NEGROID	5. DATE OF BIRTH MONTH: 1	DAY: 21	YEAR: 13	6. AGE (IN YEARS LAST BIRTHDAY): 64 YRS.
IF UNDER 1 YEAR: MONTHS / DAYS	IF UNDER 24 HRS.: HOURS / MIN.				
7a. BIRTHPLACE (STATE OR FOREIGN COUNTRY): S.C.	7b. CITIZEN OF WHAT COUNTRY?: U.S.A.	8. MARRIED XX NEVER MARRIED ☐ WIDOWED ☐ DIVORCED ☐	9. BALTIMORE CITY OR COUNTY OF DEATH: BALTO. COUNTY, MD.		
10. CITY OR TOWN OF DEATH: TOWSON, MD.	11. NAME OF HOSPITAL, NURSING HOME OR OTHER INSTITUTION (IF NOT IN SUCH FACILITY, GIVE STREET ADDRESS): G.B.M.C.	12a. USUAL OCCUPATION (TYPE OF WORK FOR MOST OF WORKING LIFE): Housewife-Home	12b. KIND OF BUSINESS OR INDUSTRY		
USUAL RESIDENCE (IF NURSING HOME OR OTHER INSTITUTION, GIVE RESIDENCE BEFORE ADMISSION) 13a. STATE: MD.	13b. COUNTY	13c. CITY OR TOWN: BALTO.	13d. INSIDE CITY LIMITS? YES X NO ☐	13e. STREET ADDRESS: 3906 WABASH AVE. APT. 1	
14. FATHER'S NAME FIRST: CHARLES	MIDDLE	LAST: DAVIS	15. MOTHER'S MAIDEN NAME FIRST: ORILLA	MIDDLE	LAST: SARVIS
16a. WAS DECEASED EVER IN U.S. ARMED FORCES? (YES, NO OR UNKNOWN)	(IF YES, GIVE WAR OR DATES)	16b. SOCIAL SECURITY NO.	17. INFORMANT ADDRESS: Mr. William L. Smith- Same		

MEDICAL CERTIFICATION

18. **CAUSE OF DEATH** (Enter only one cause per line for (a), (b), and (c).)
PART I. DEATH WAS CAUSED BY:
IMMEDIATE CAUSE (a): CARDIAC ARREST — APPROXIMATE INTERVAL BETWEEN ONSET AND DEATH: 4-23-77
DUE TO, OR AS A CONSEQUENCE OF
(b): ADULT RESPIRATORY DISTRESS
DUE TO, OR AS A CONSEQUENCE OF
(c):
Conditions, if any, which gave rise to immediate cause (a), stating the underlying cause last.

PART 2. OTHER SIGNIFICANT CONDITIONS CONTRIBUTING TO DEATH BUT NOT RELATED TO THE TERMINAL DISEASE OR CONDITION GIVEN IN PART 1(a)

19a. DATE OF OPERATION	19b. CONDITION FOR WHICH OPERATION WAS PERFORMED	20a. AUTOPSY? YES ☐ NO XX	20b. IF YES, WERE FINDINGS USED IN CERTIFYING CAUSES OF DEATH? YES ☐ NO ☐

21a. ACCIDENT WAS UNDERLYING ☐ OR CONTRIBUTING ☐ CAUSE OF DEATH (IF EITHER, NOTIFY MEDICAL EXAMINER)
21b. TIME OF INJURY HOUR A.M. P.M. MONTH DAY YEAR 19
21c. HOW INJURY OCCURRED (ENTER NATURE OF INJURY IN ITEM 18, PART 1 OR PART 2)
21d. INJURY OCCURRED WHILE AT WORK ☐ NOT WHILE AT WORK ☐
21e. PLACE OF INJURY (AT HOME, STREET, FACTORY, OFFICE, FARM, ETC.)
21f. LOCATION STREET CITY OR TOWN COUNTY STATE

22a. I certify that (X) (this hospital) attended the deceased from 4-16 19 77 to 4-23 19 77, that (X) (we) last saw the deceased alive on 4-23 19 77, and that in (my) (X) (our) opinion death occurred on the date and hour and from the causes stated above. I (We) (did) (did not) view the body after death.

22b. SIGNATURE: XX Calimlim, M.D. DEGREE: ATTENDING PHYSICIAN ☐ MEDICAL DIRECTOR ☐ STAFF PHYSICIAN XX — 22c. DATE SIGNED: 4-23-77

22d. PHYSICIAN'S NAME (TYPE OR PRINT): JEFFERSON N. CALIMLIM — 22e. ADDRESS: 6701 N. CHARLES ST. TOWSON, MD. 21204

23a. BURIAL, CREMATION, REMOVAL (SPECIFY): Burial	23b. DATE: 4-28-77	23c. NAME OF CEMETERY OR CREMATORY: Arbutus Mem. Park	23d. LOCATION CITY OR TOWN / COUNTY: Baltimore Co. / STATE
24. FUNERAL DIRECTOR NAME / ADDRESS: Herbert E. Nutter 3035 W. North Ave.	25a. DATE REC'D. BY REGISTRAR: APR 26 1977	25b. REGISTRAR'S SIGNATURE: Kathryn McCready	

TO HOSPITAL OR ATTENDING PHYSICIAN: The law requires that the death certificate be executed within 24 hours after death. Page 4 must be retained by the hospital or attending physician.

TO FUNERAL DIRECTOR: After this certificate has been signed by the attending physician and completely filled in by the funeral director, page 3 should be detached for use as the burial-transit permit. Then please remove carbon papers. Pages 1 and 2 should be filed within 72 hours after death with the State Dept. of Health and Mental Hygiene prior to burial, cremation, or removal.

IMPORTANT: If Item 21 is marked or Item 18 shows any injury, or other traumatic event, the medical examiner must be notified at once.

DHMH - 16 50M 1/76 (VR A 15 (4))